

ELMAVAN 3D WAVEFORMS (Measured data sampled at 50 kHz) 51000 packets of 144 samples from 2015-08-05T11:49:00.376.000.

Processed Wed Aug 5 13:54:53 2015 by ELM ver.2012-10-06 from 001__elm20150805_114859__dat00.bin

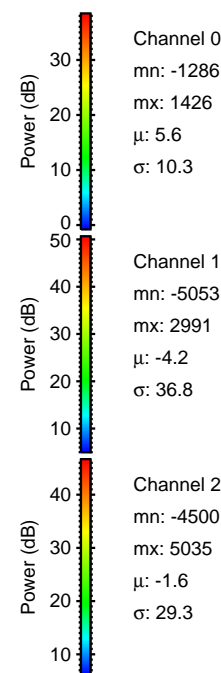

Processed Wed Aug 5 13:55:05 2015 by ELM ver.2012-10-06 from 001__elm20150805_114859__dat00.bin

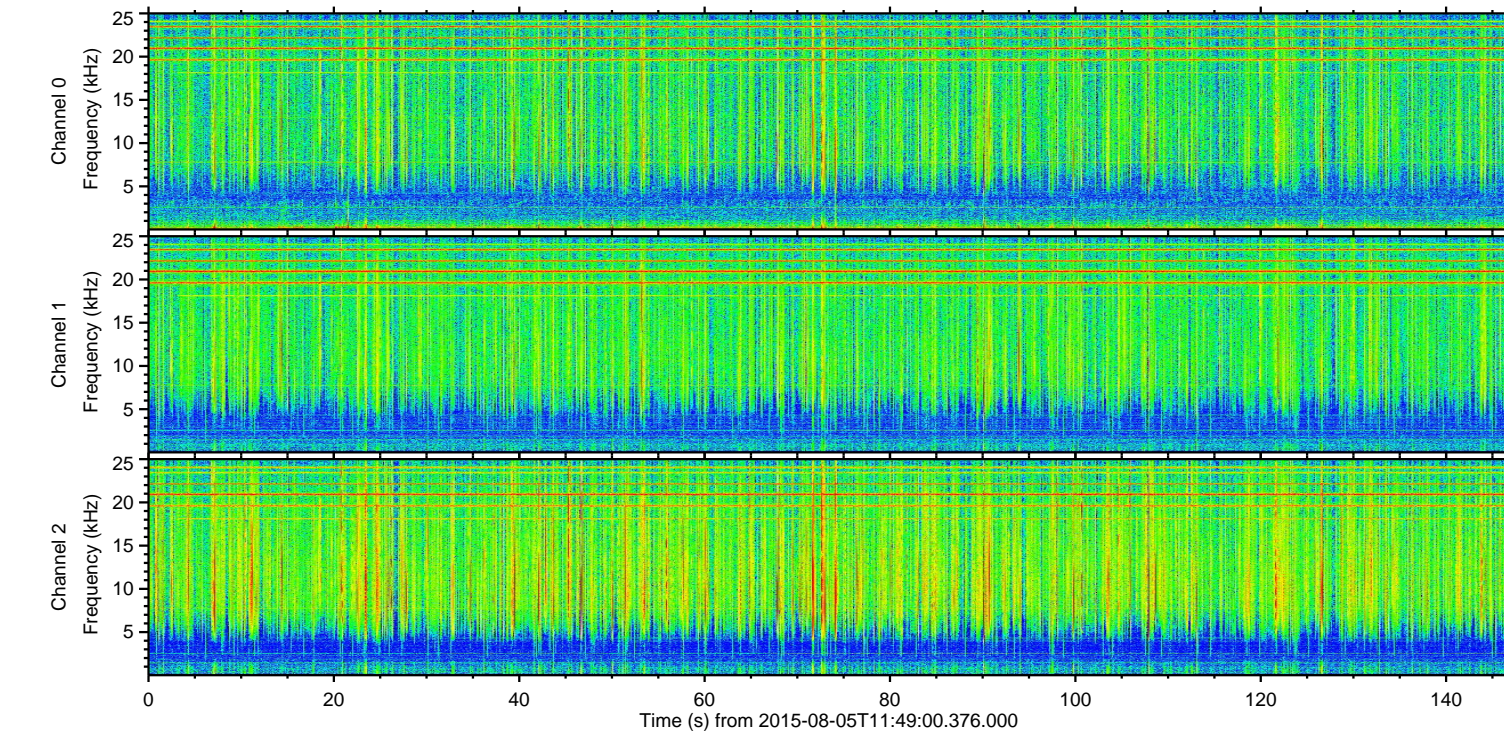
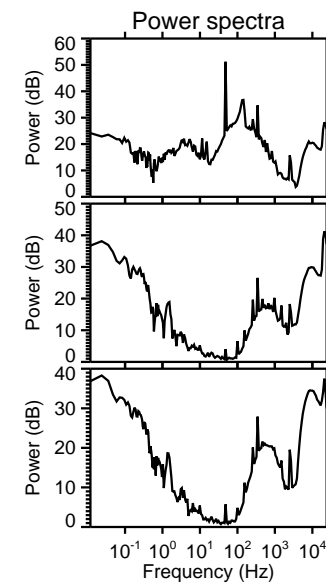
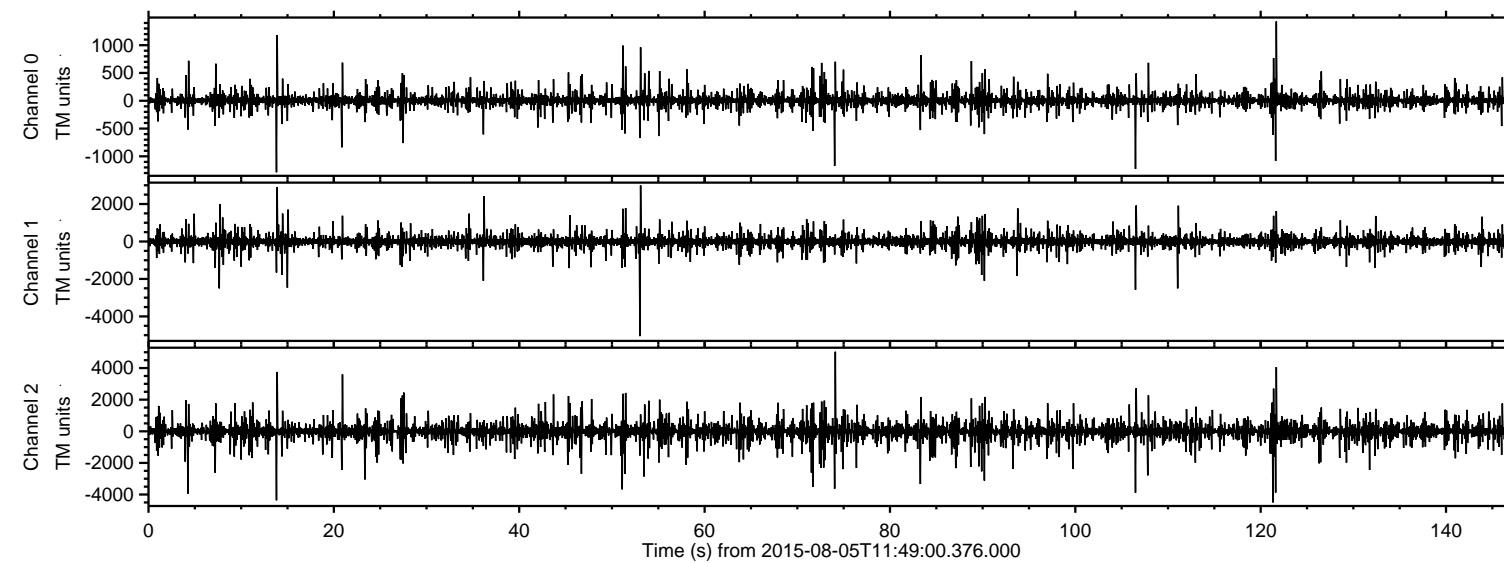
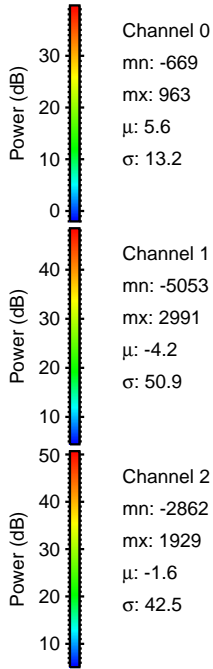
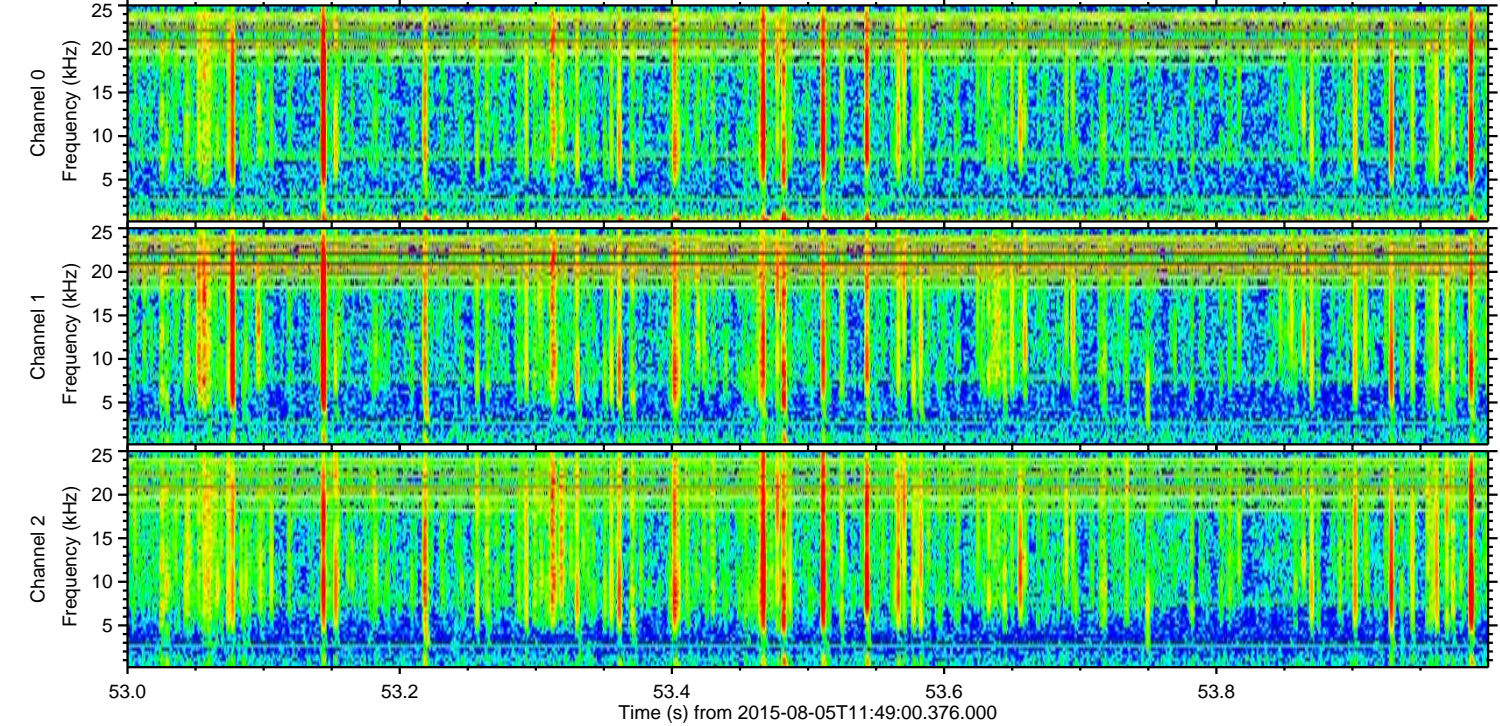
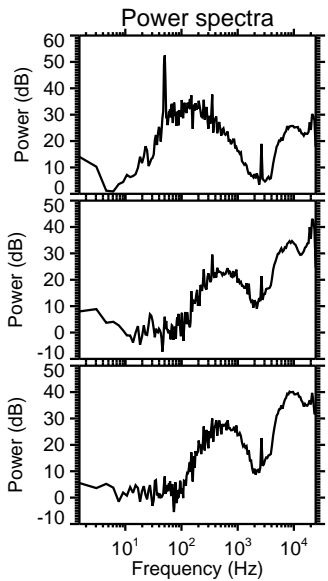
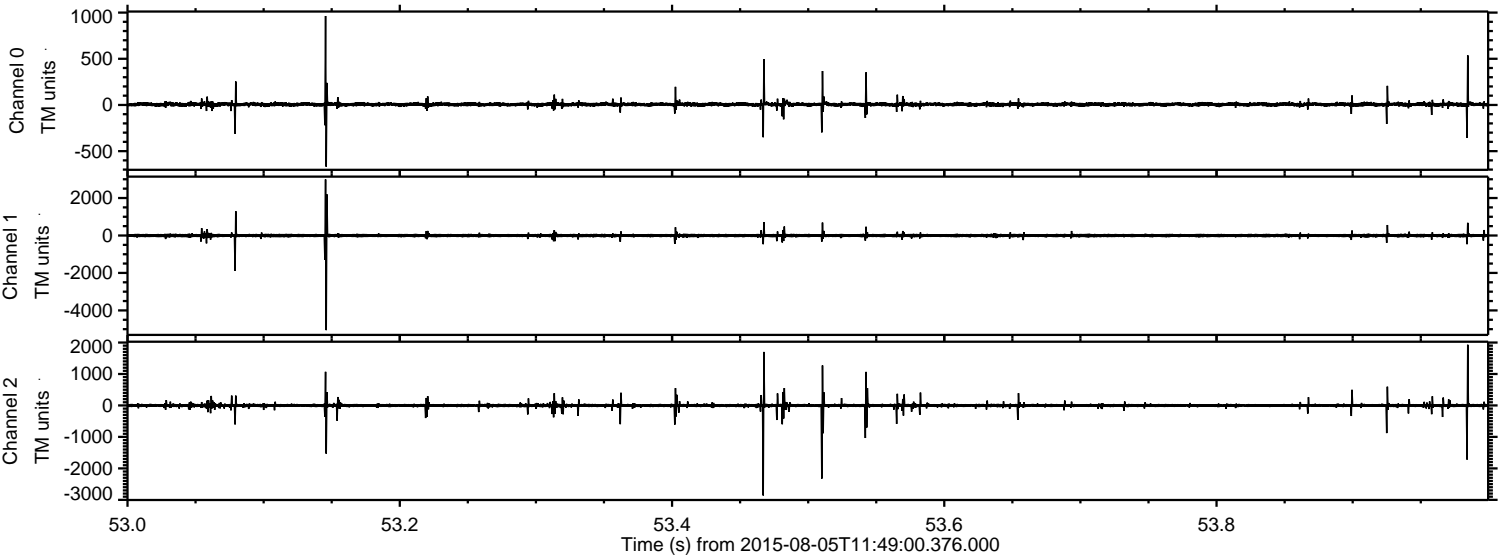

Processed Wed Aug 5 13:55:06 2015 by ELM ver.2012-10-06 from 001__elm20150805_114859__dat00.bin

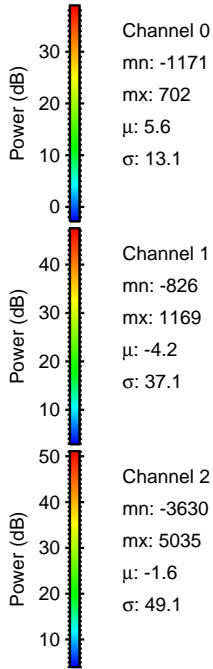
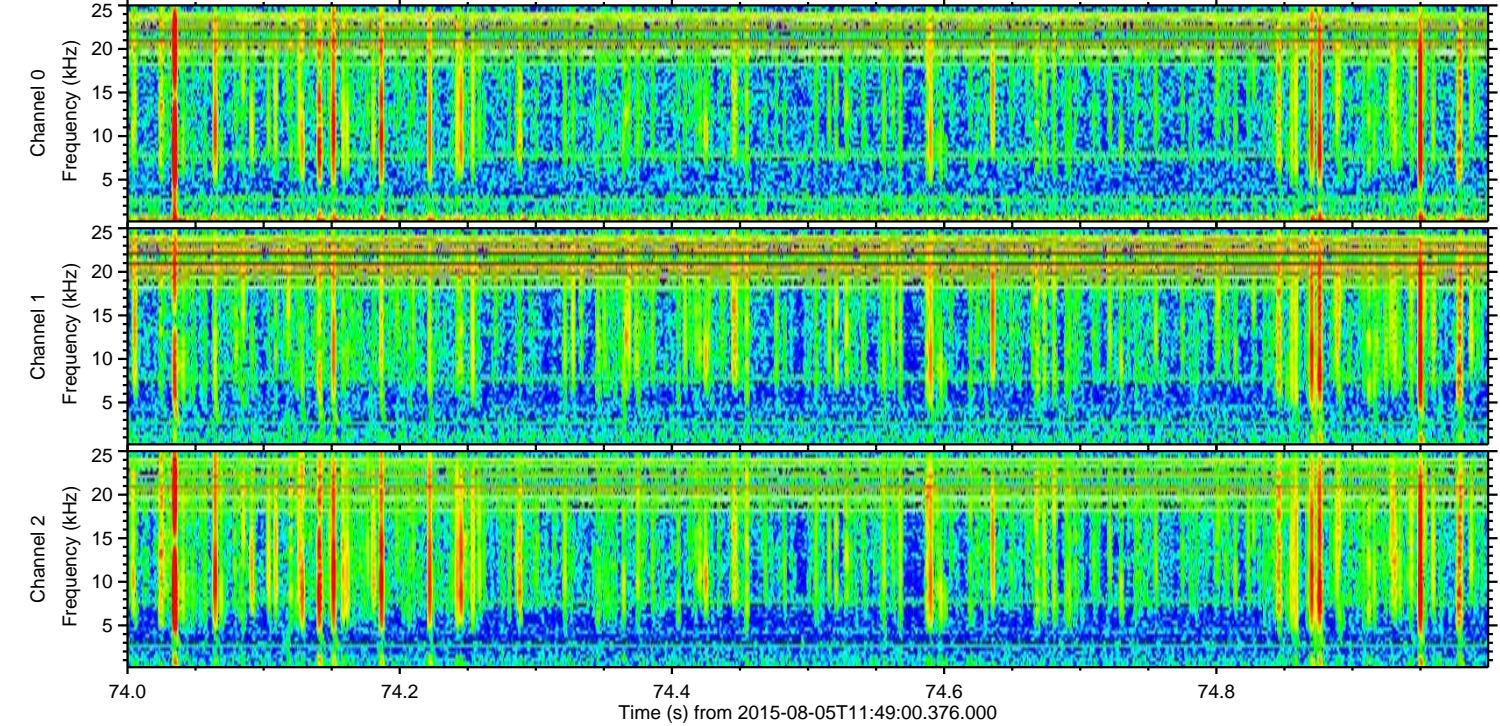
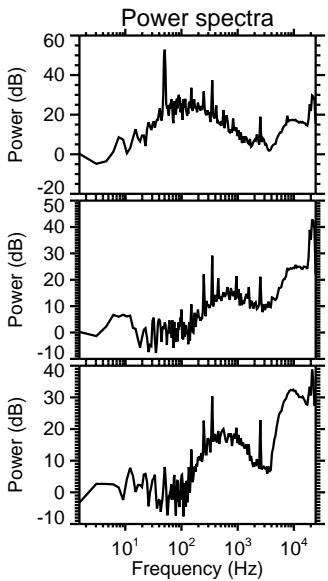
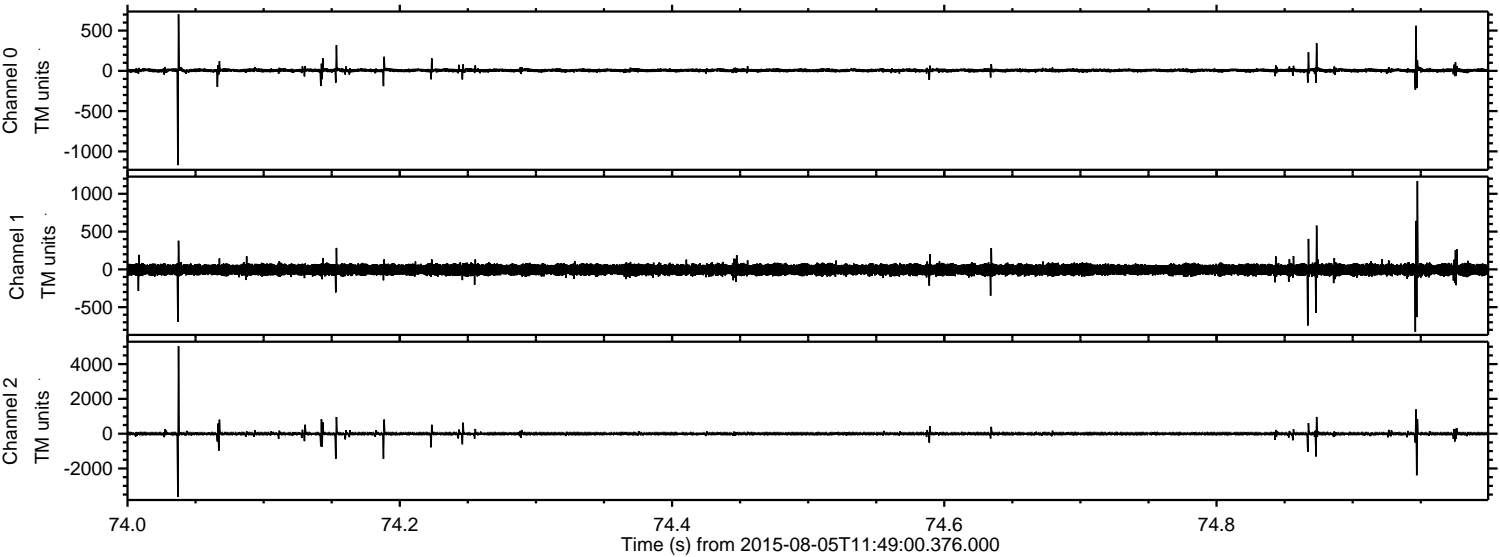

ELMAVAN 3D WAVEFORMS (Measured data sampled at 50 kHz) 51000 packets of 144 samples from 2015-08-05T11:49:00.376.000. Part 122/147

Processed Wed Aug 5 13:55:07 2015 by ELM ver.2012-10-06 from 001__elm20150805_114859__dat00.bin

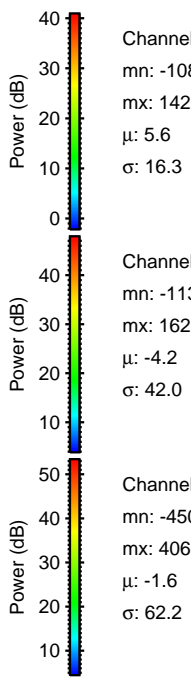
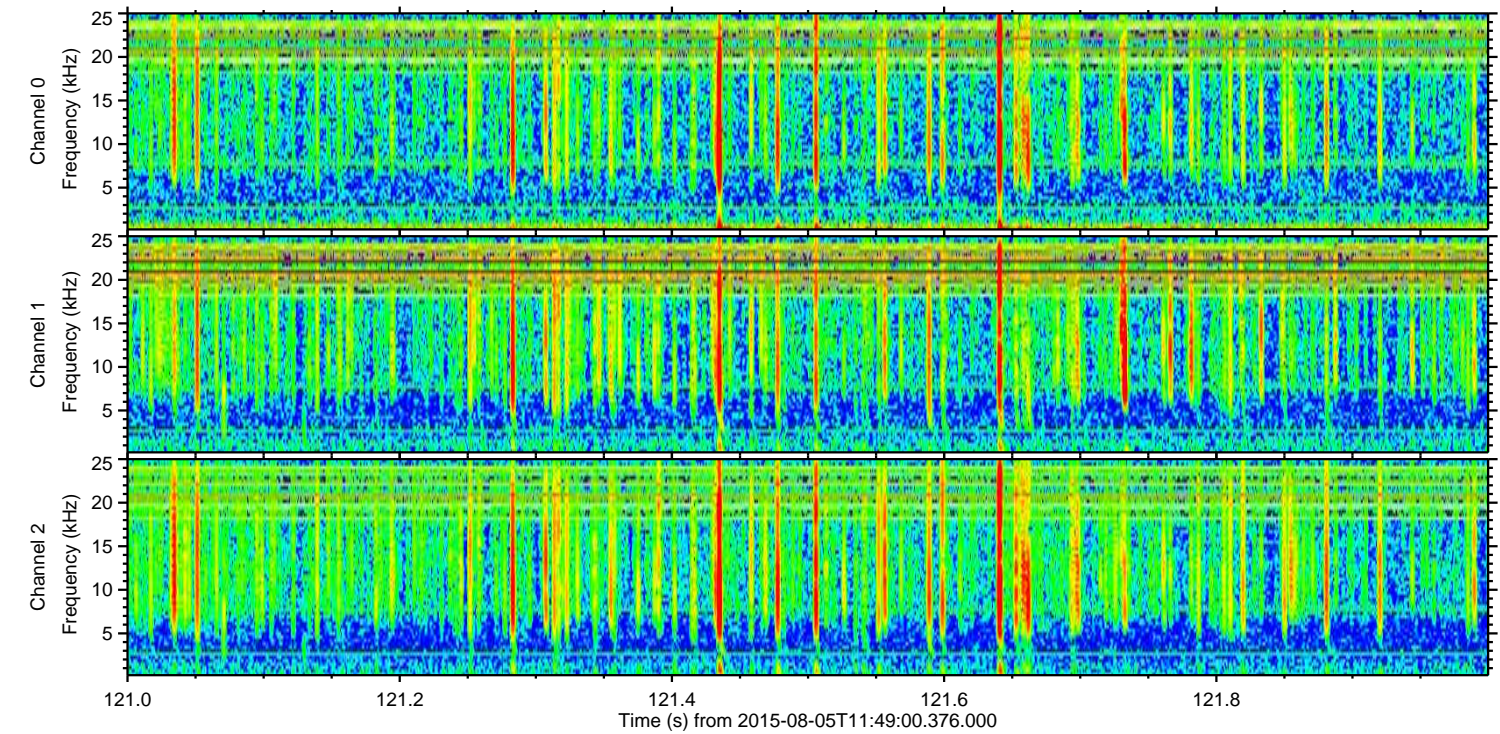
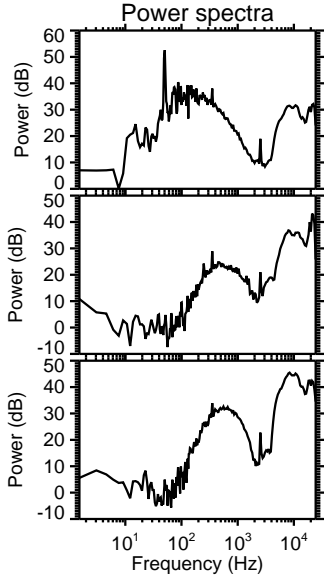
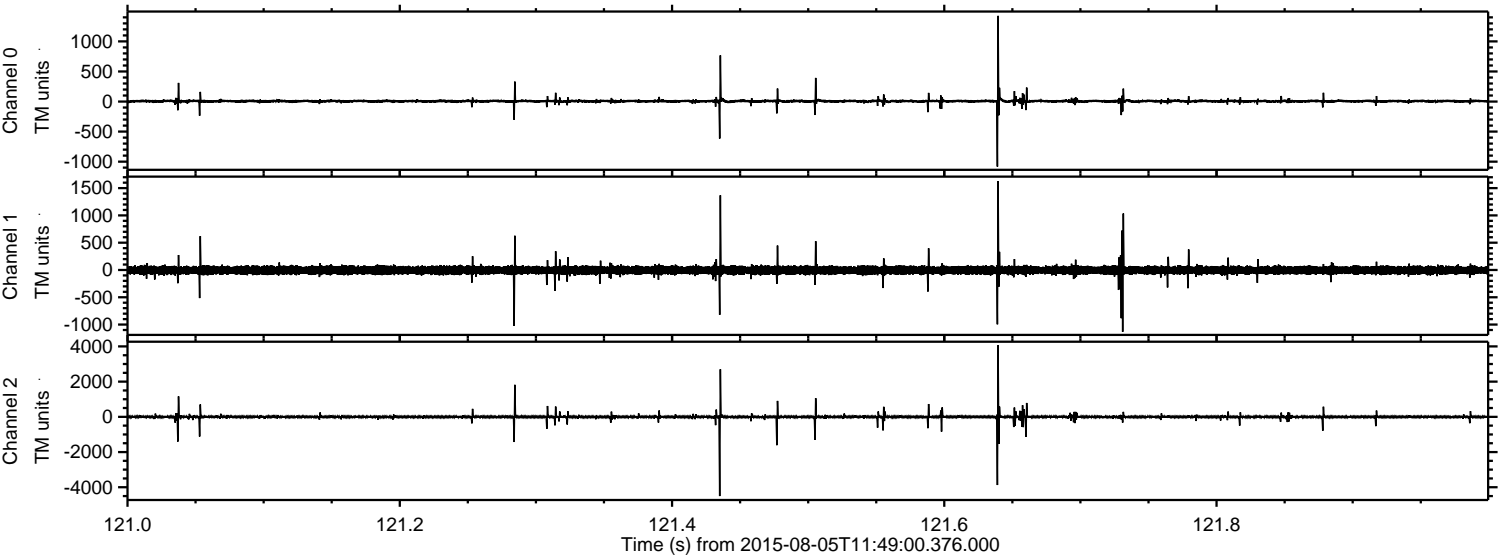

Channel 0
mn: -1082
mx: 1426
 μ : 5.6
 σ : 16.3

Channel 1
mn: -1133
mx: 1629
 μ : -4.2
 σ : 42.0

Channel 2
mn: -4500
mx: 4065
 μ : -1.6
 σ : 62.2

Processed Wed Aug 5 13:55:08 2015 by ELM ver.2012-10-06 from 001__elm20150805_114859__dat00.bin

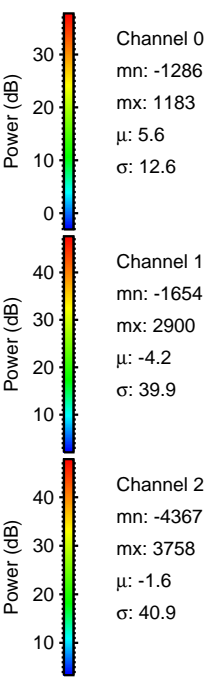
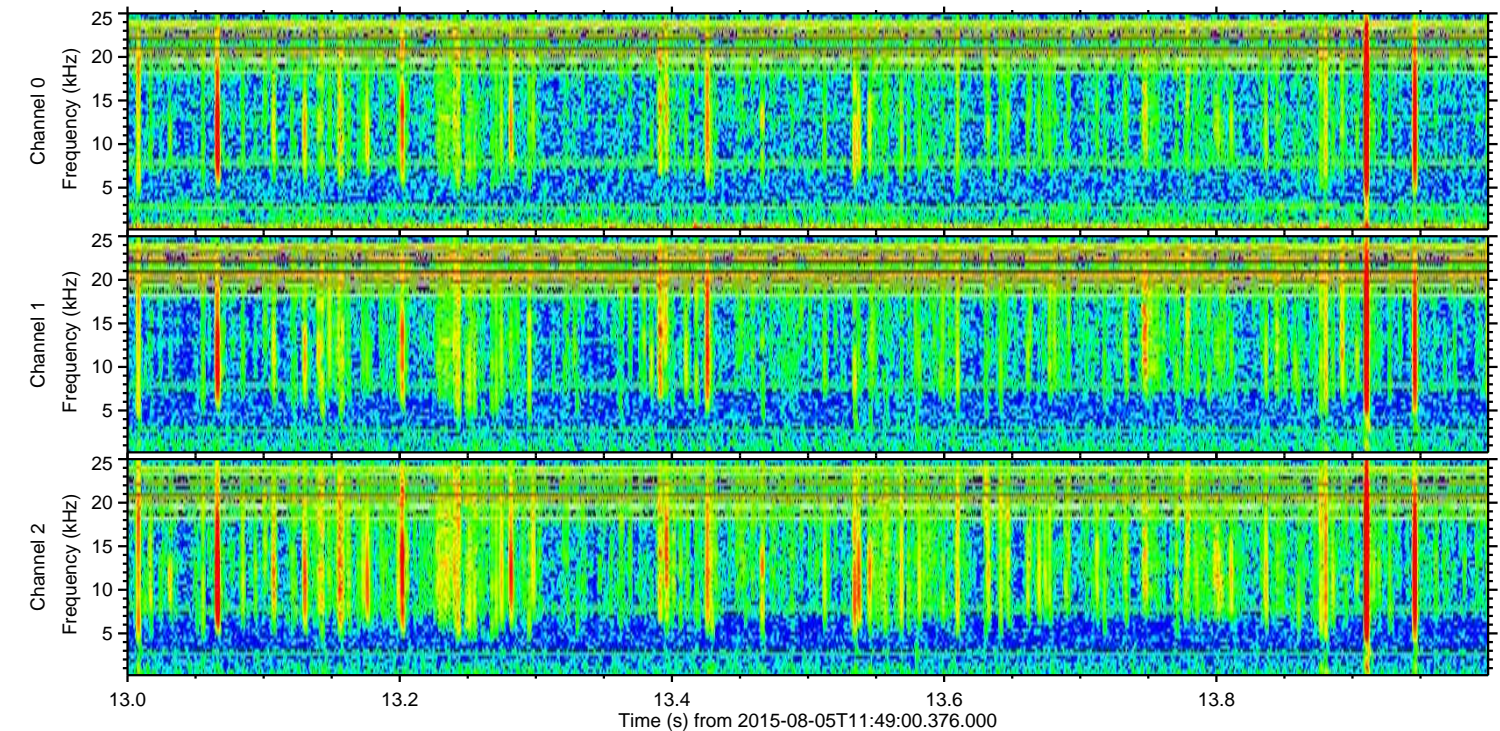
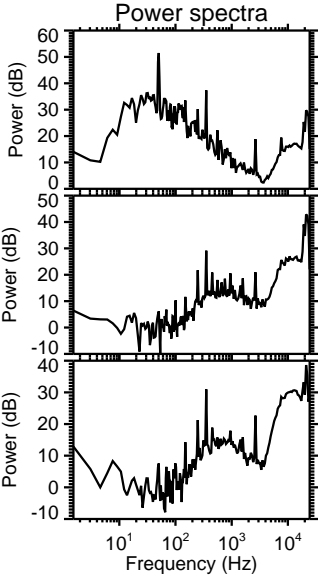
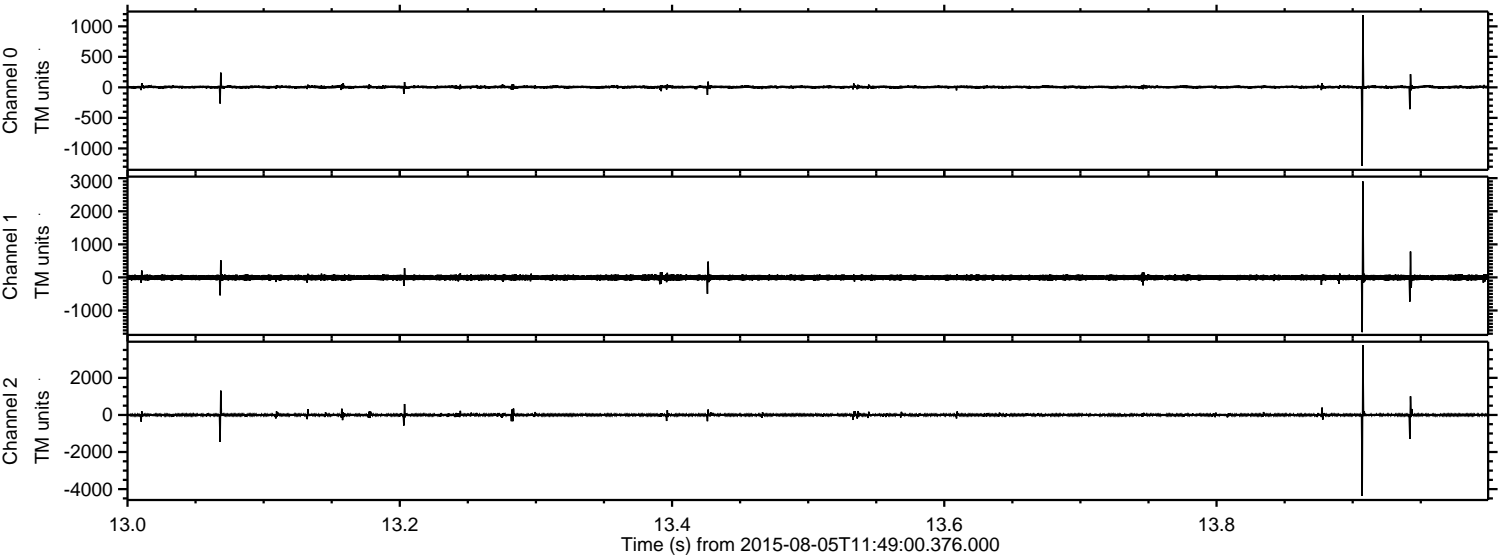

Processed Wed Aug 5 13:55:08 2015 by ELM ver.2012-10-06 from 001__elm20150805_114859__dat00.bin

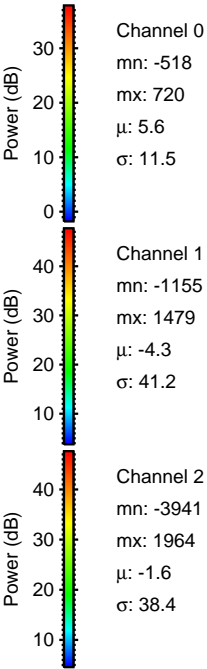
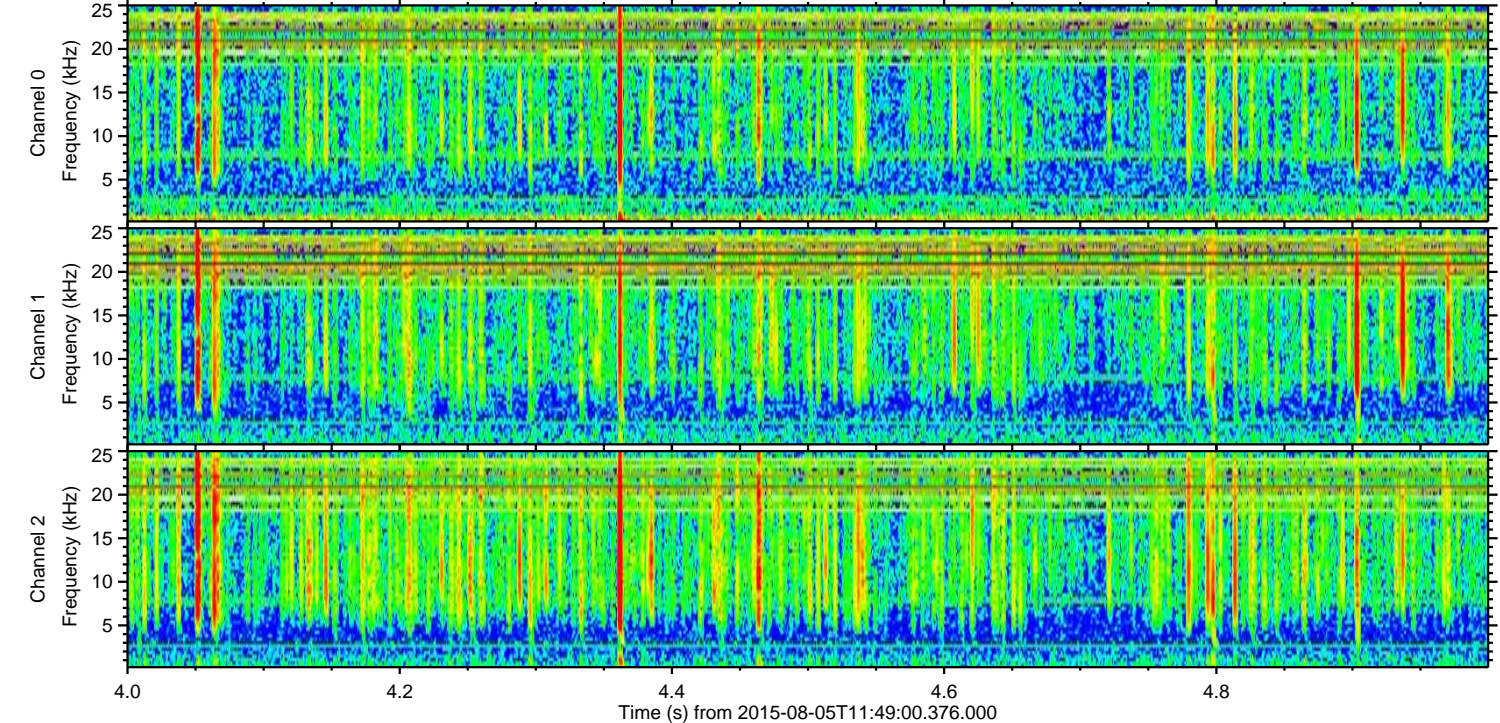
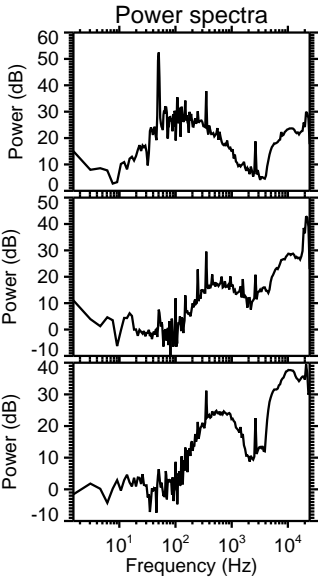
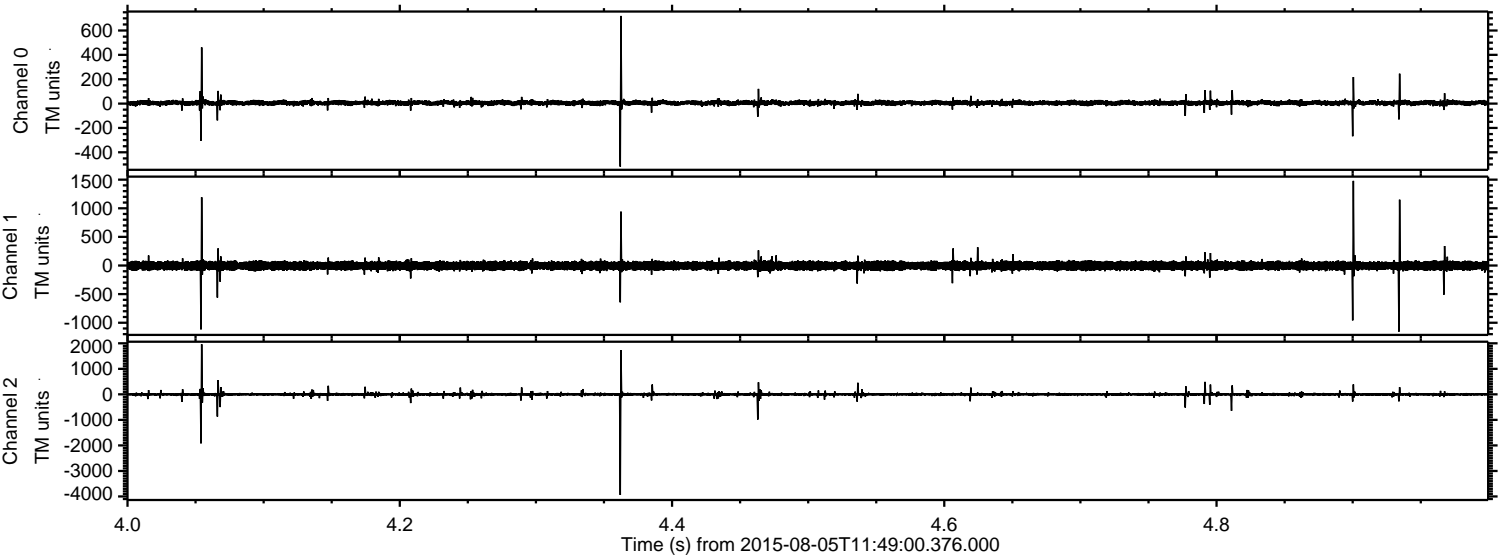

ELMAVAN 3D WAVEFORMS (Measured data sampled at 50 kHz) 51000 packets of 144 samples from 2015-08-05T11:49:00.376.000. Part 107/147

Processed Wed Aug 5 13:55:09 2015 by ELM ver.2012-10-06 from 001__elm20150805_114859__dat00.bin

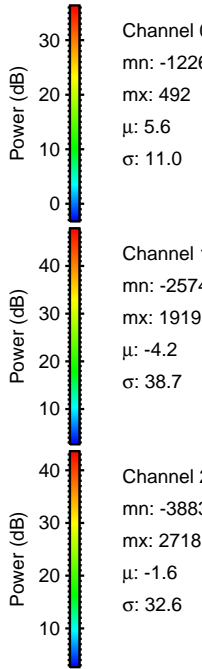
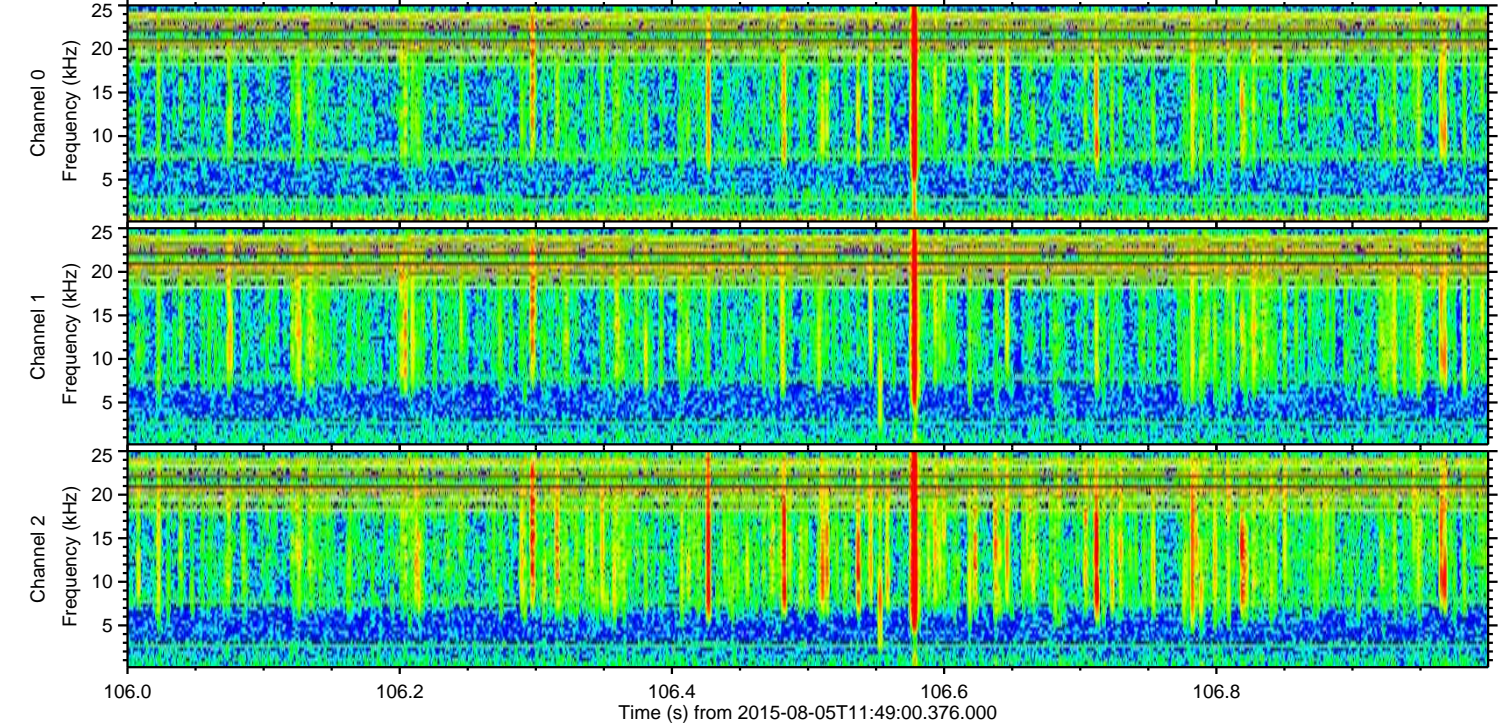
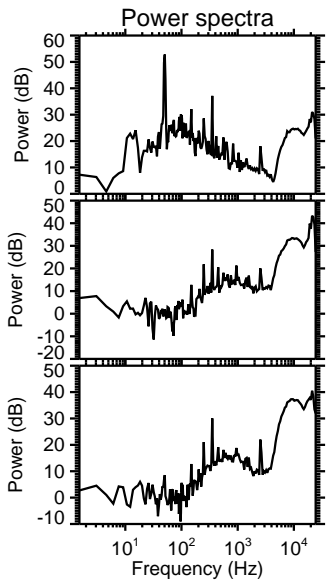
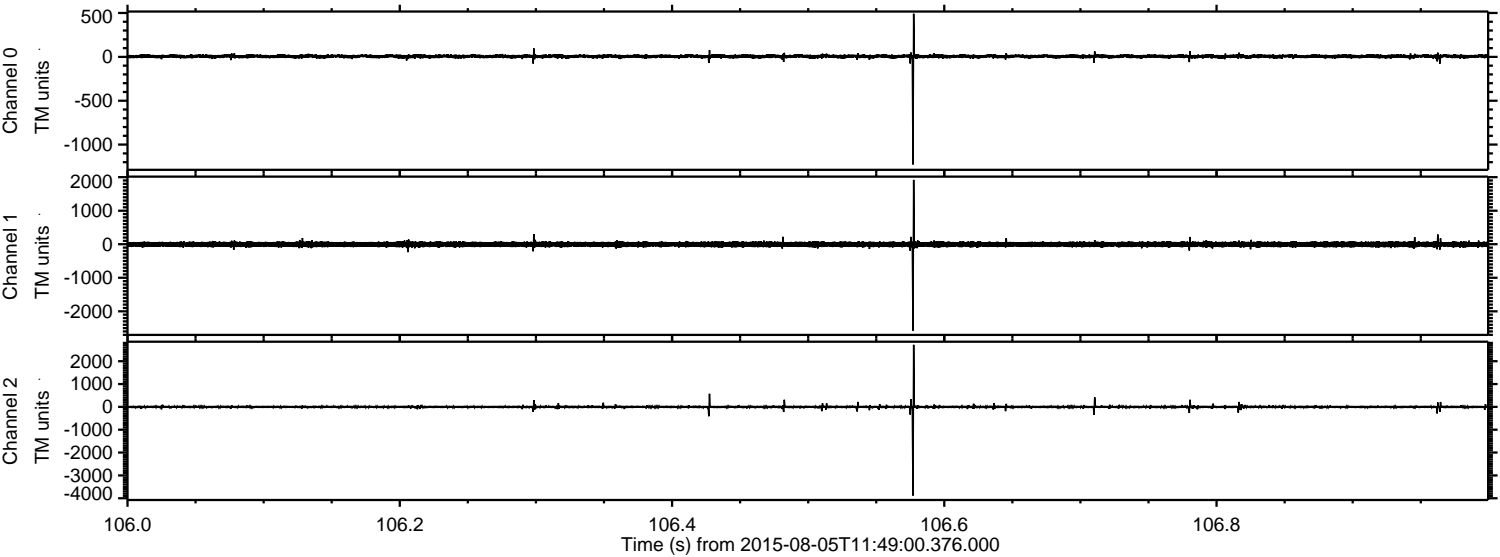

Processed Wed Aug 5 13:55:10 2015 by ELM ver.2012-10-06 from 001__elm20150805_114859__dat00.bin

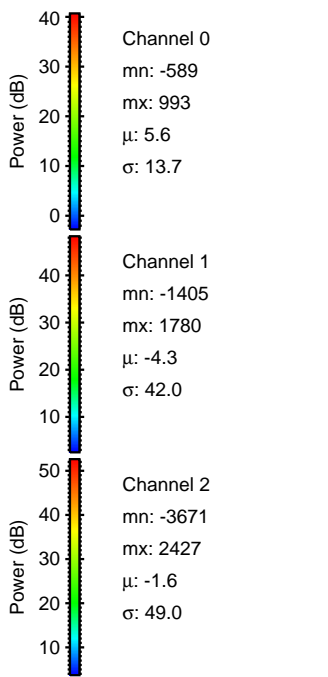
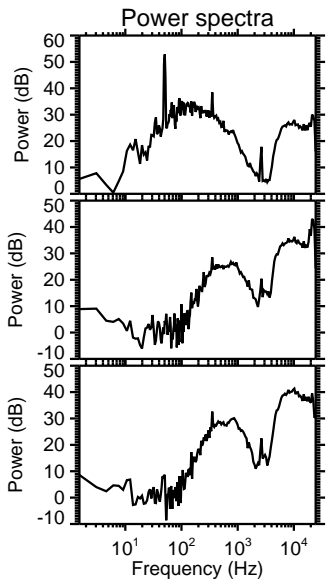
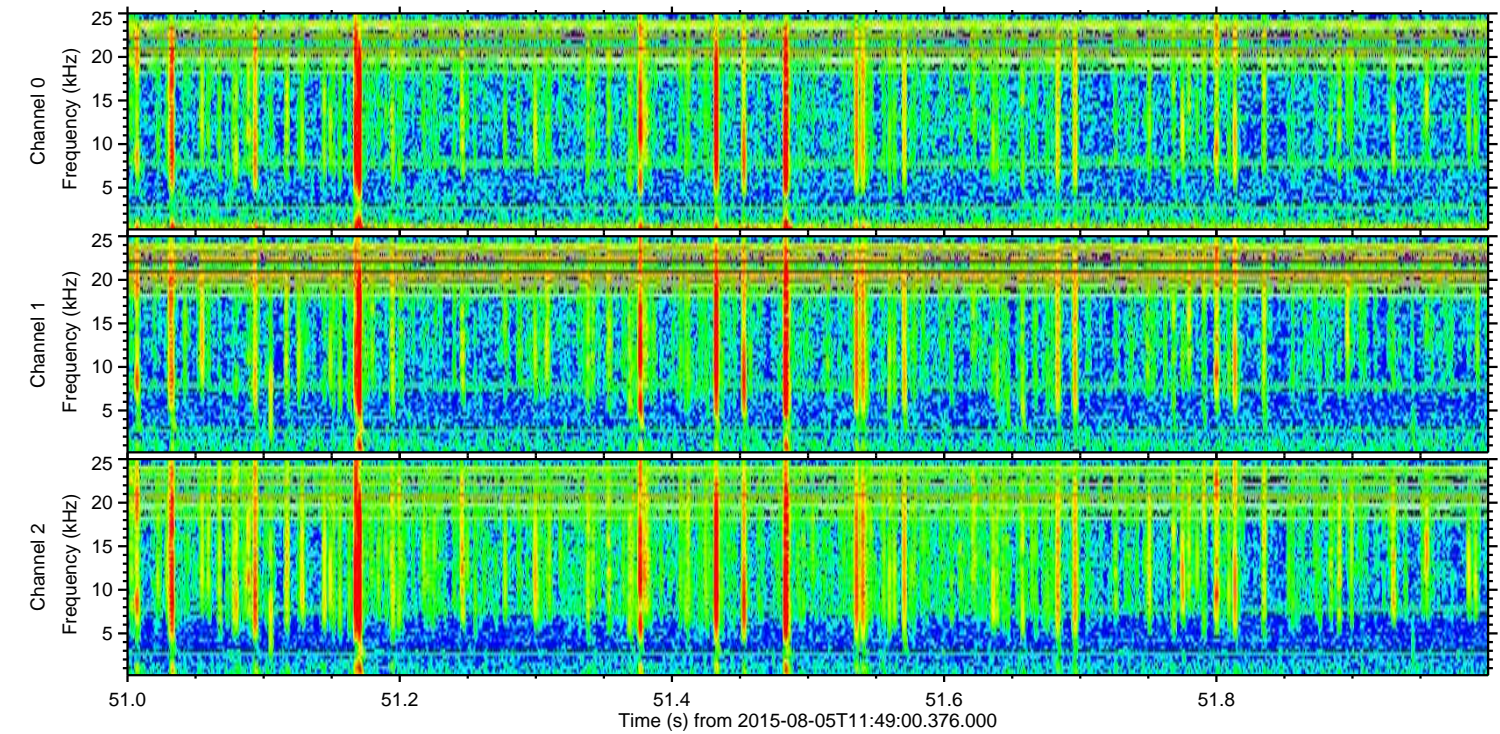
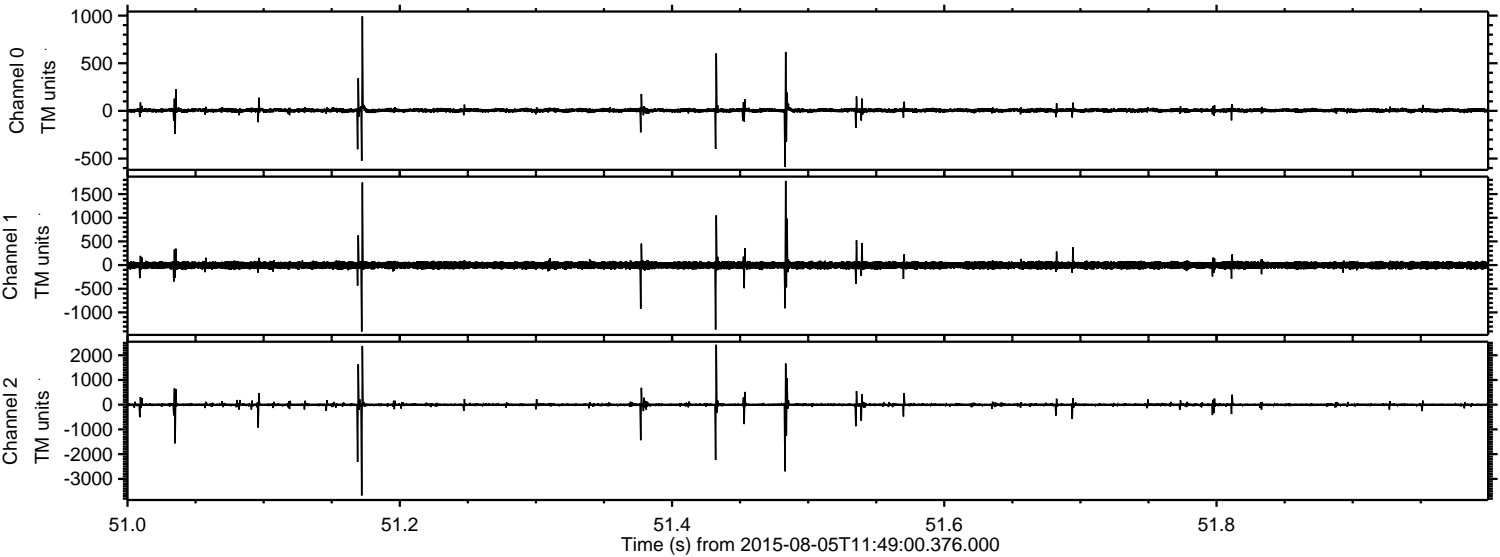

Processed Wed Aug 5 13:55:11 2015 by ELM ver.2012-10-06 from 001__elm20150805_114859__dat00.bin

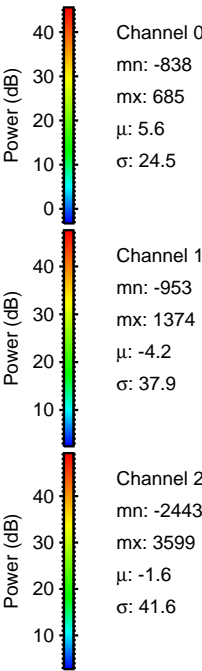
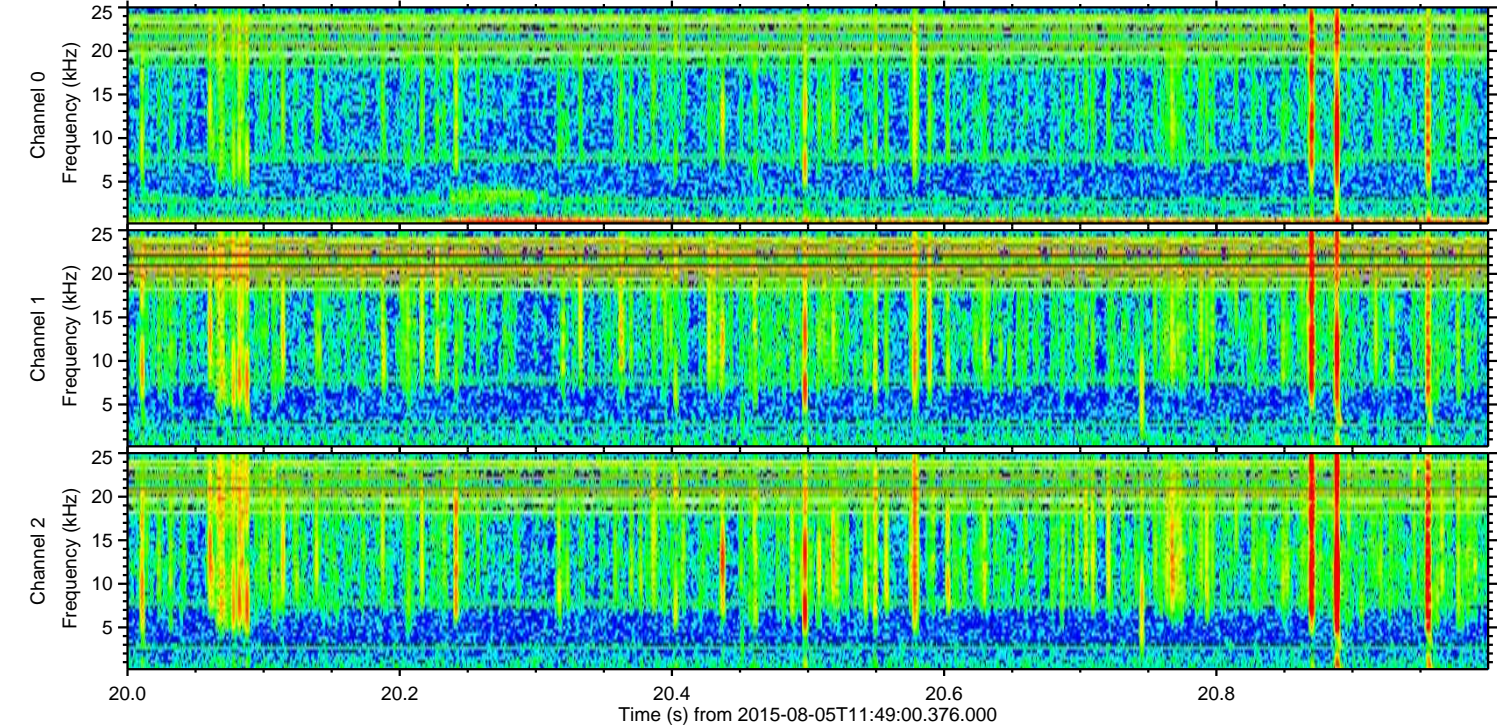
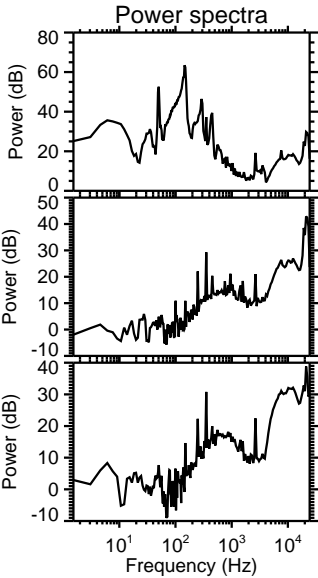
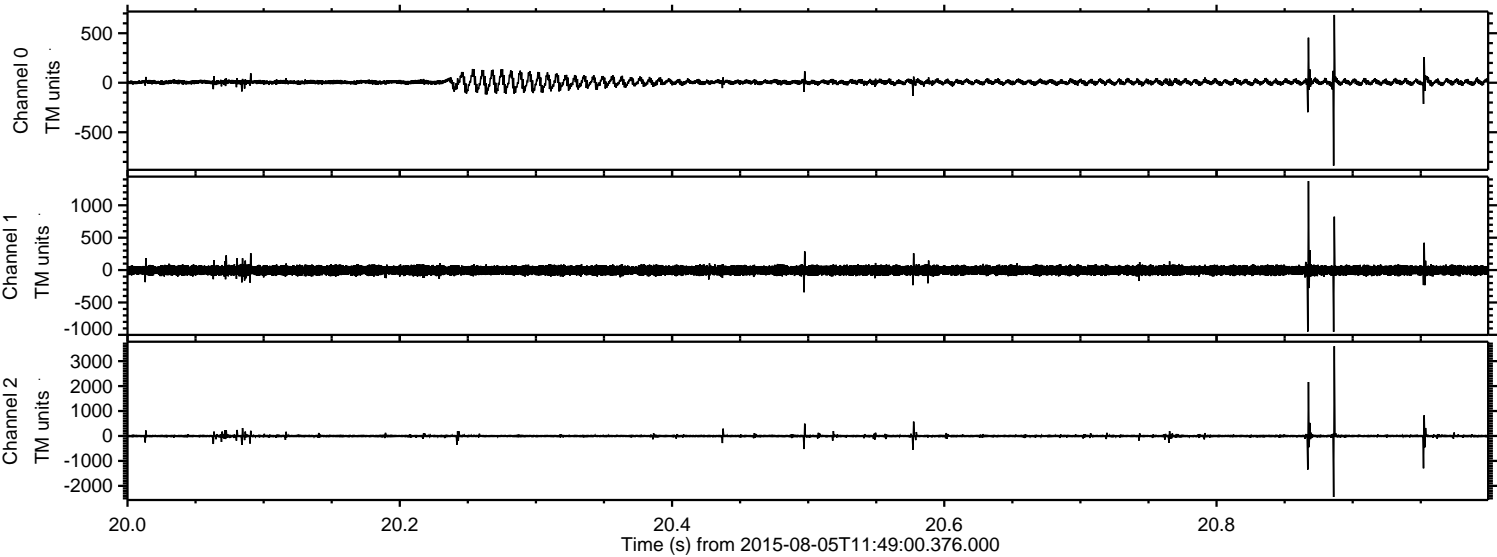

Channel 0
mn: -838
mx: 685
 μ : 5.6
 σ : 24.5

Channel 1
mn: -953
mx: 1374
 μ : -4.2
 σ : 37.9

Channel 2
mn: -2443
mx: 3599
 μ : -1.6
 σ : 41.6

Processed Wed Aug 5 13:55:12 2015 by ELM ver.2012-10-06 from 001_elm20150805_114859__dat00.bin

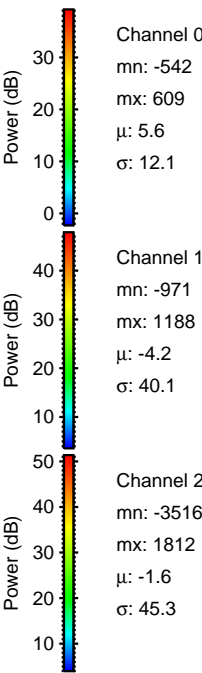
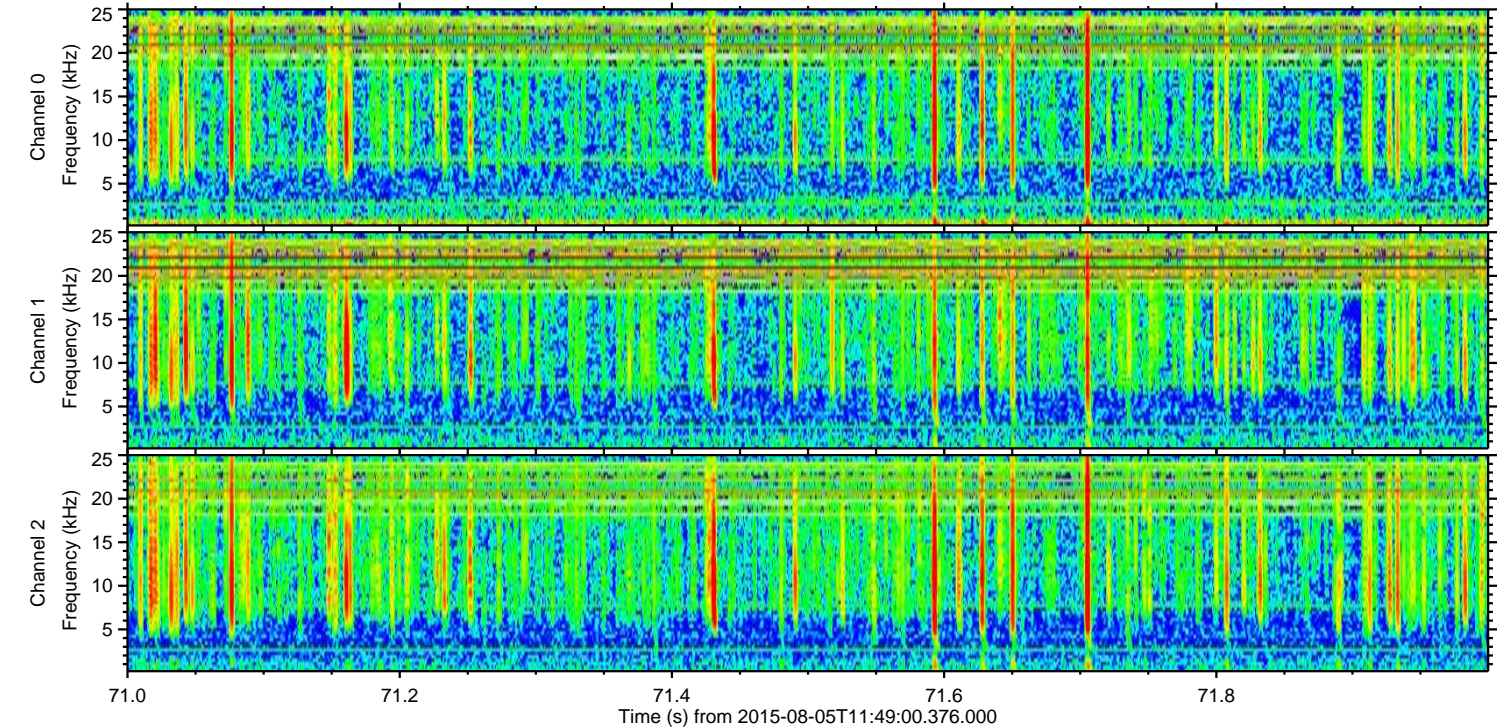
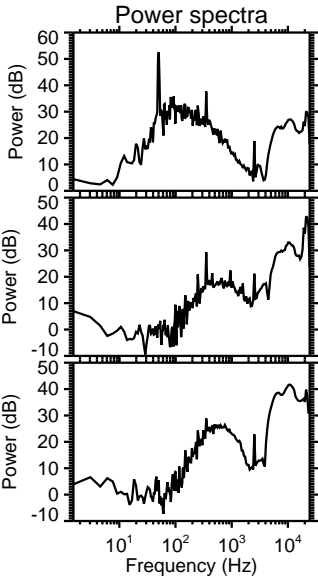
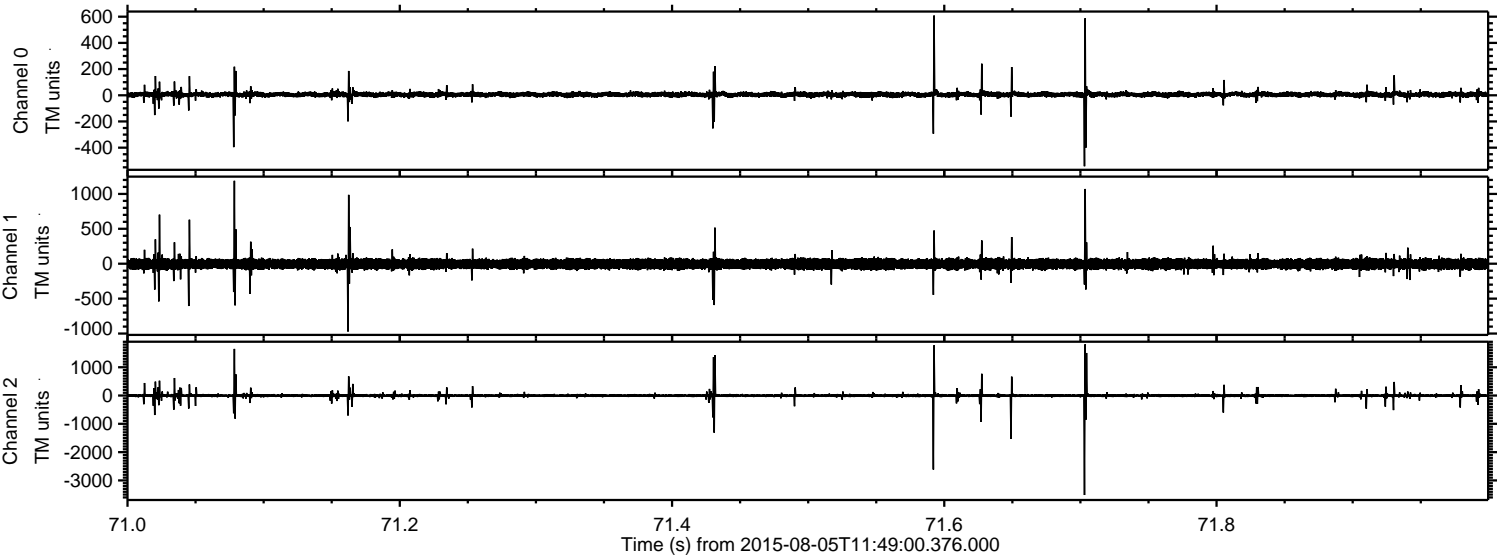

Processed Wed Aug 5 13:55:13 2015 by ELM ver.2012-10-06 from 001__elm20150805_114859__dat00.bin

