

# ELMAVAN 3D WAVEFORMS (Measured data sampled at 50 kHz) 51000 packets of 144 samples from 2015-08-05T10:58:58.211.000.

Processed Wed Aug 5 13:05:08 2015 by ELM ver.2012-10-06 from 001\_\_elm20150805\_105857\_\_dat00.bin

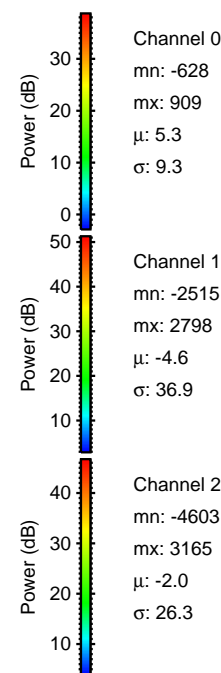

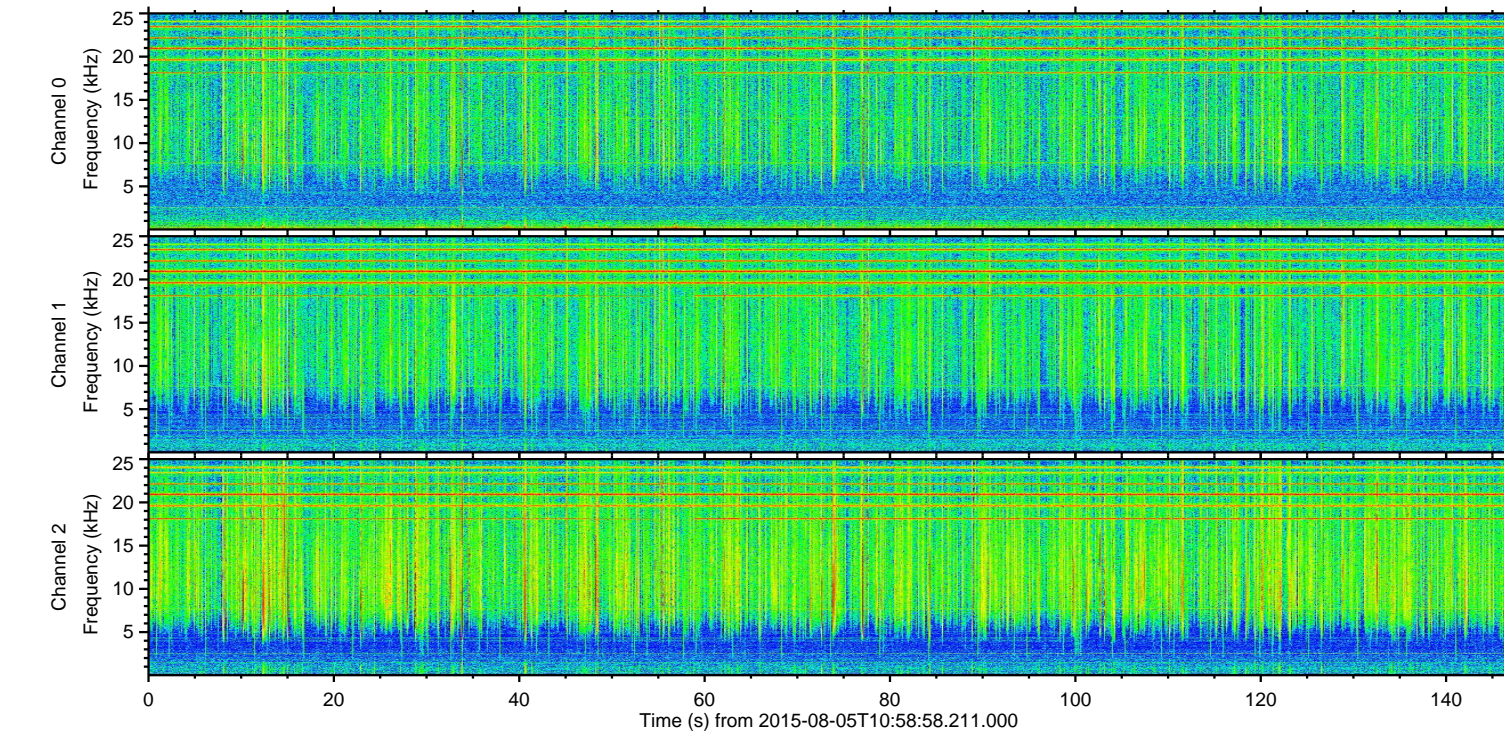
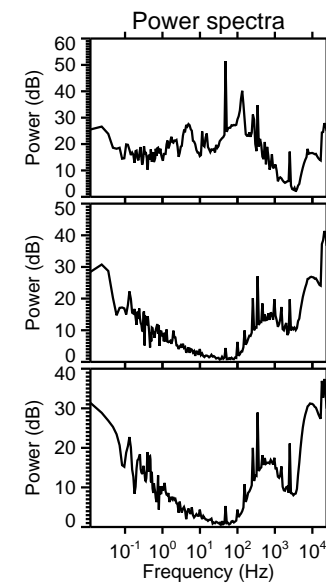
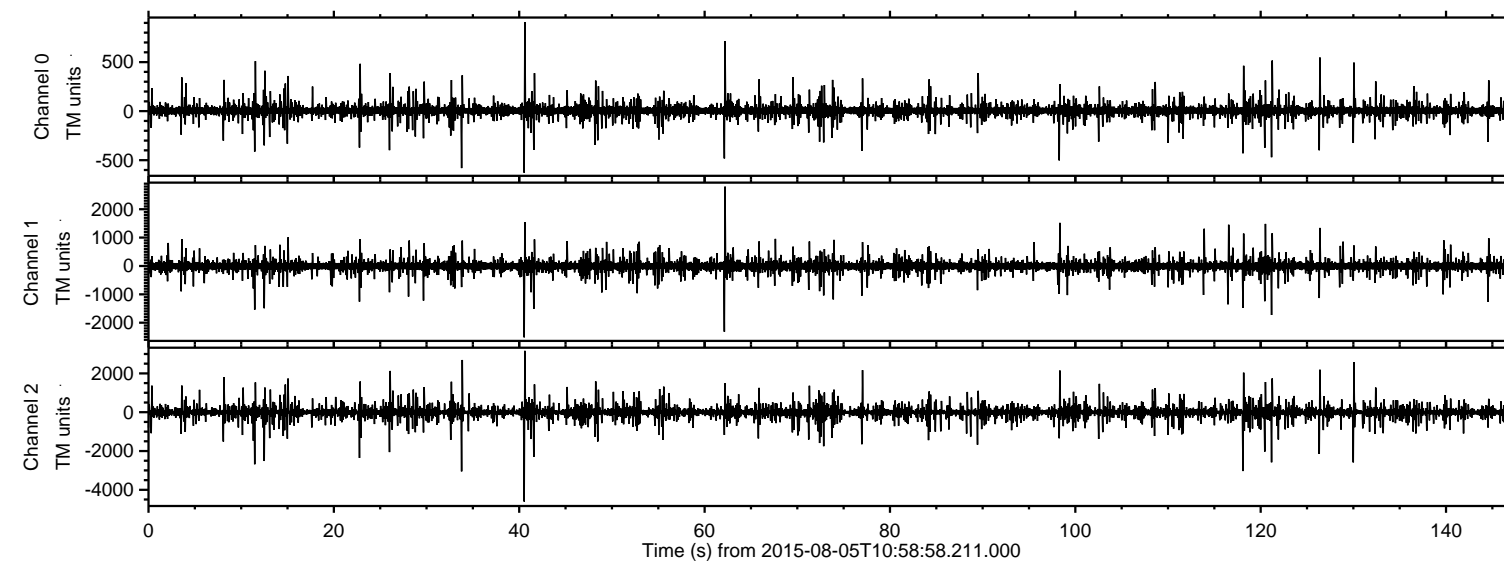

Processed Wed Aug 5 13:05:20 2015 by ELM ver.2012-10-06 from 001\_\_elm20150805\_105857\_\_dat00.bin

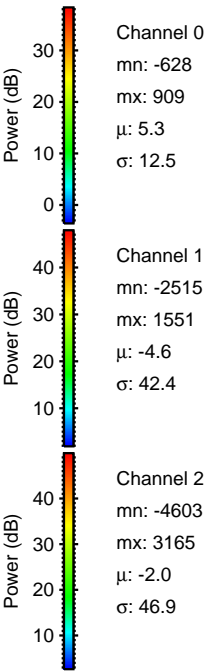
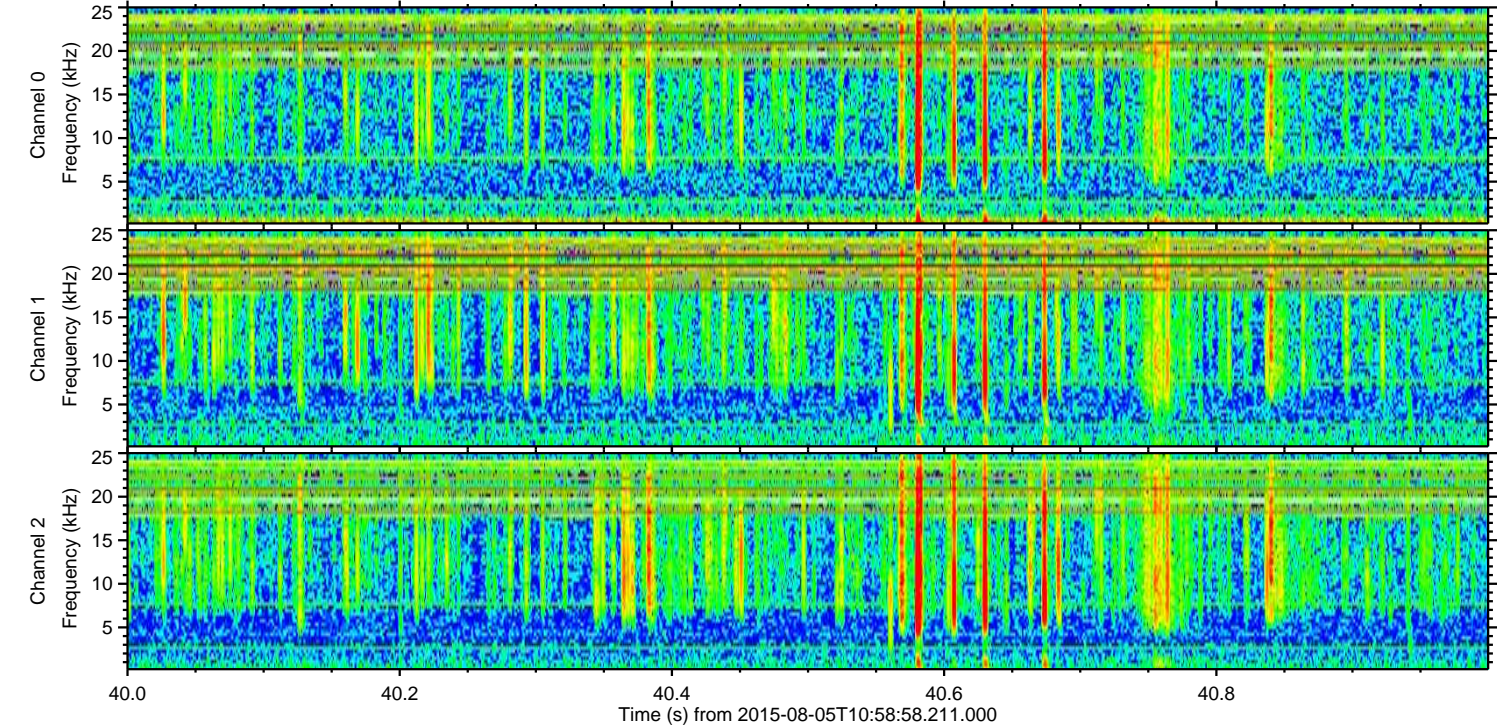
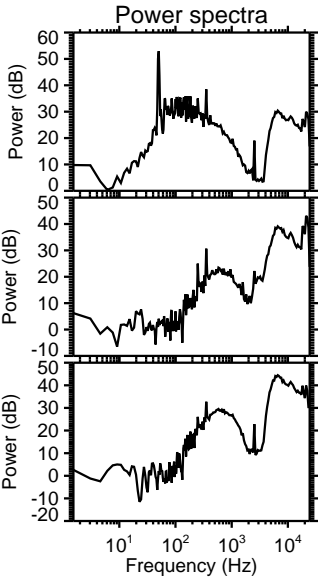
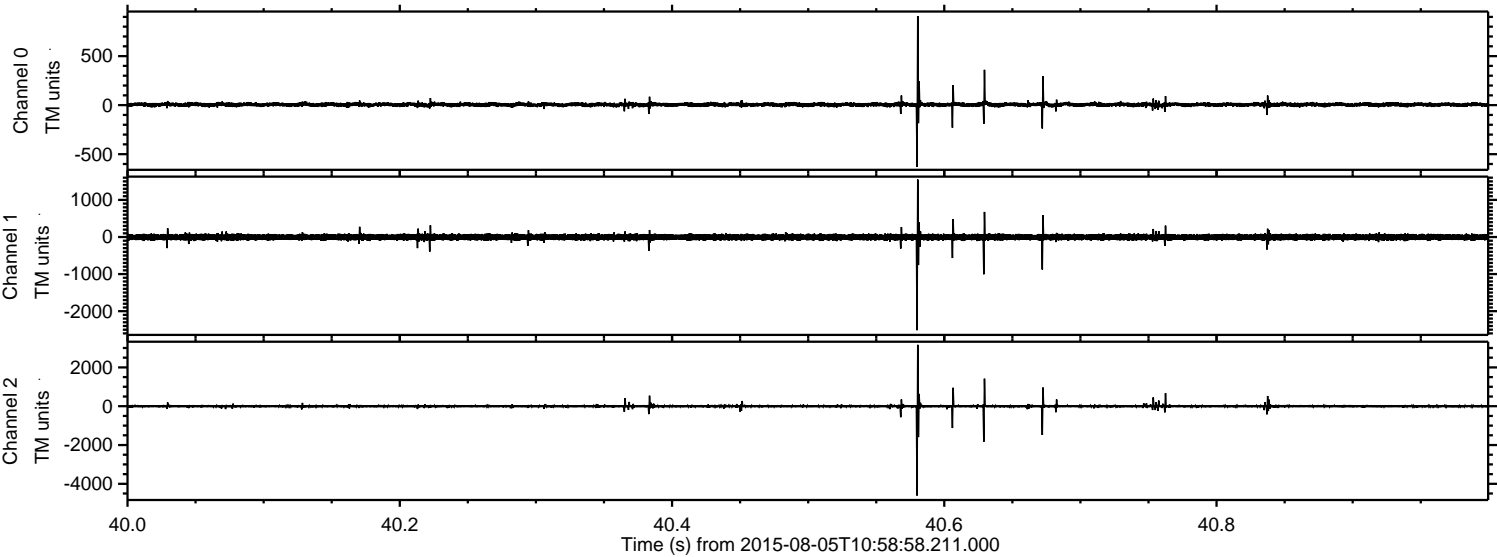



Processed Wed Aug 5 13:05:21 2015 by ELM ver.2012-10-06 from 001\_\_elm20150805\_105857\_\_dat00.bin

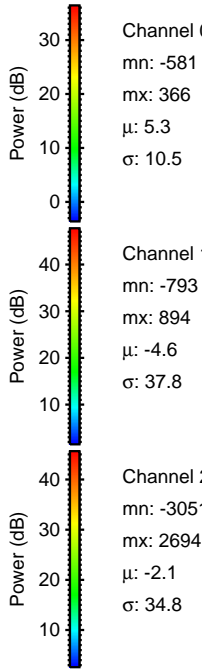
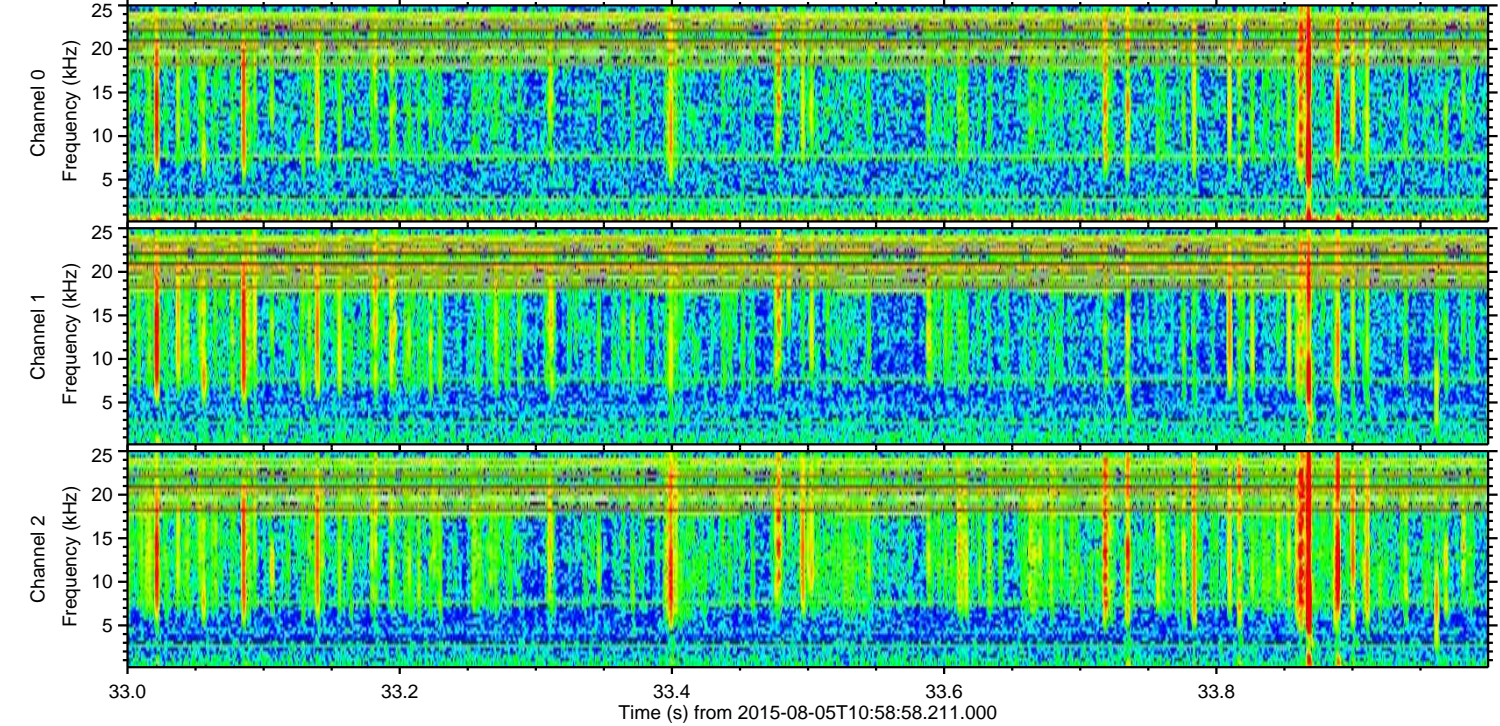
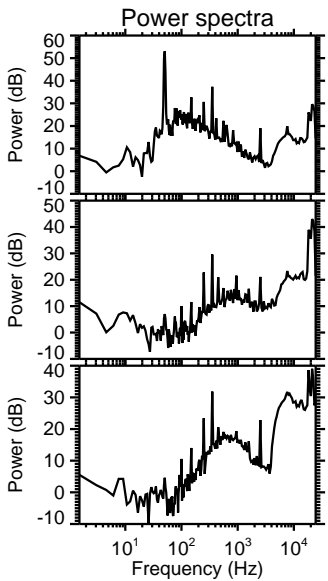
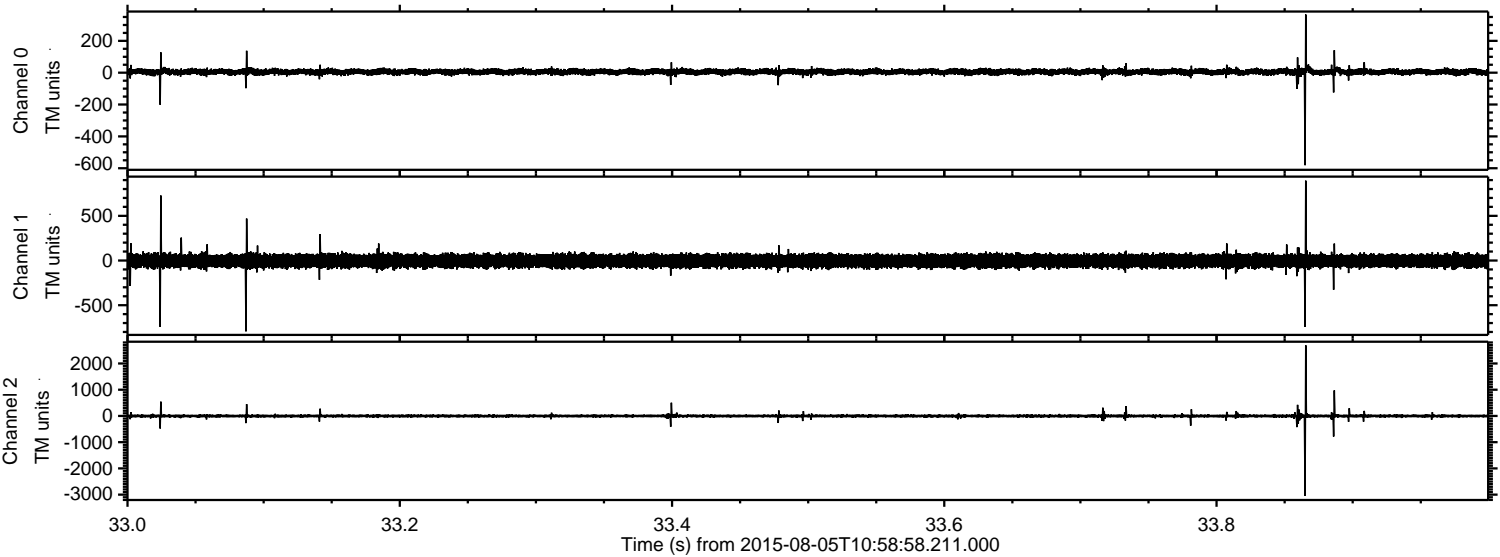



ELMAVAN 3D WAVEFORMS (Measured data sampled at 50 kHz) 51000 packets of 144 samples from 2015-08-05T10:58:58.211.000. Part 119/147

Processed Wed Aug 5 13:05:22 2015 by ELM ver.2012-10-06 from 001\_\_elm20150805\_105857\_\_dat00.bin

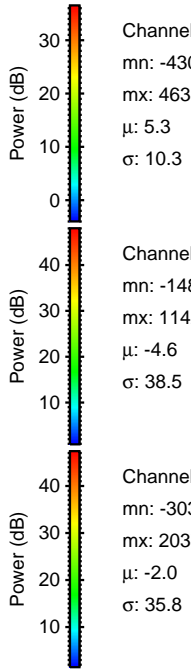
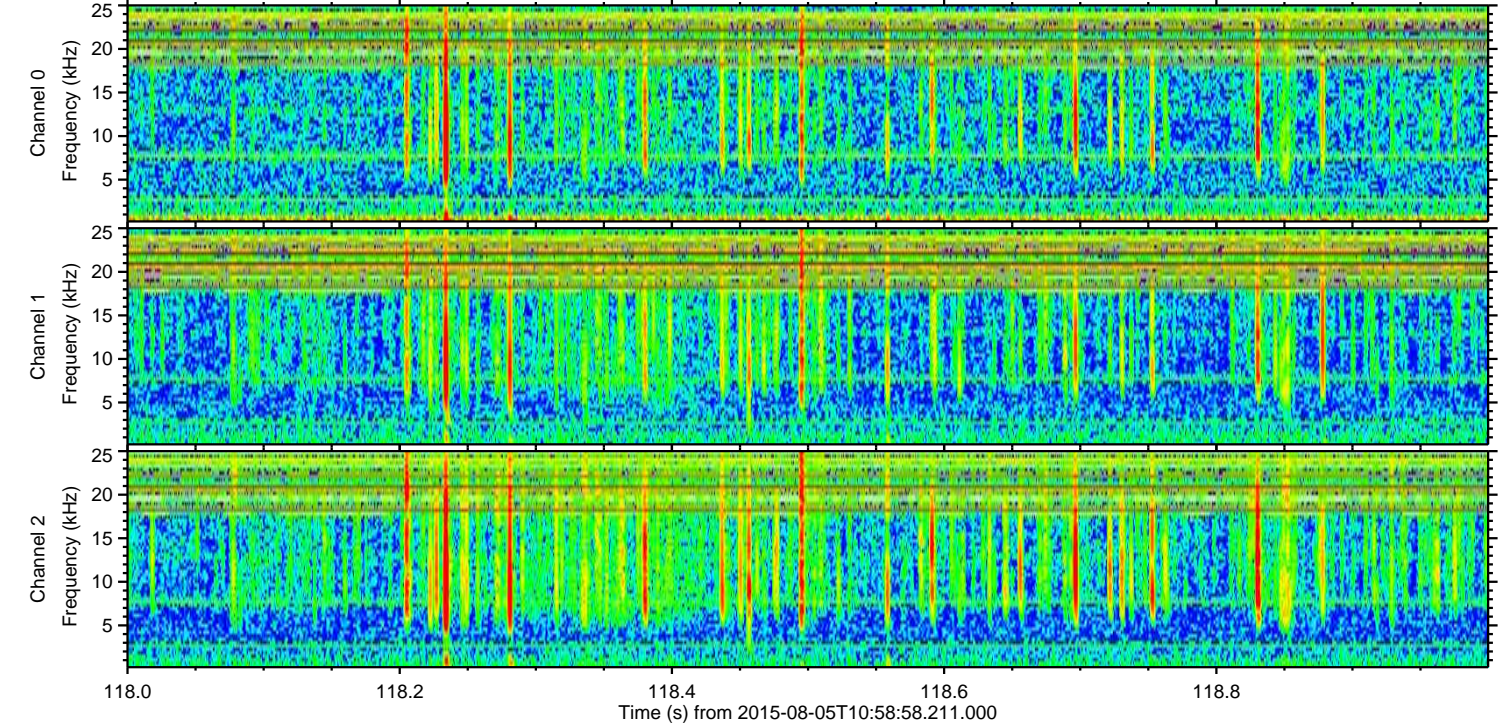
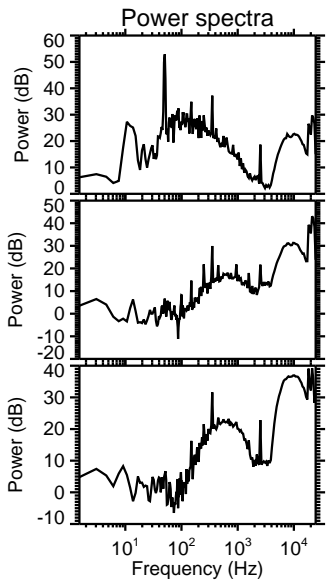
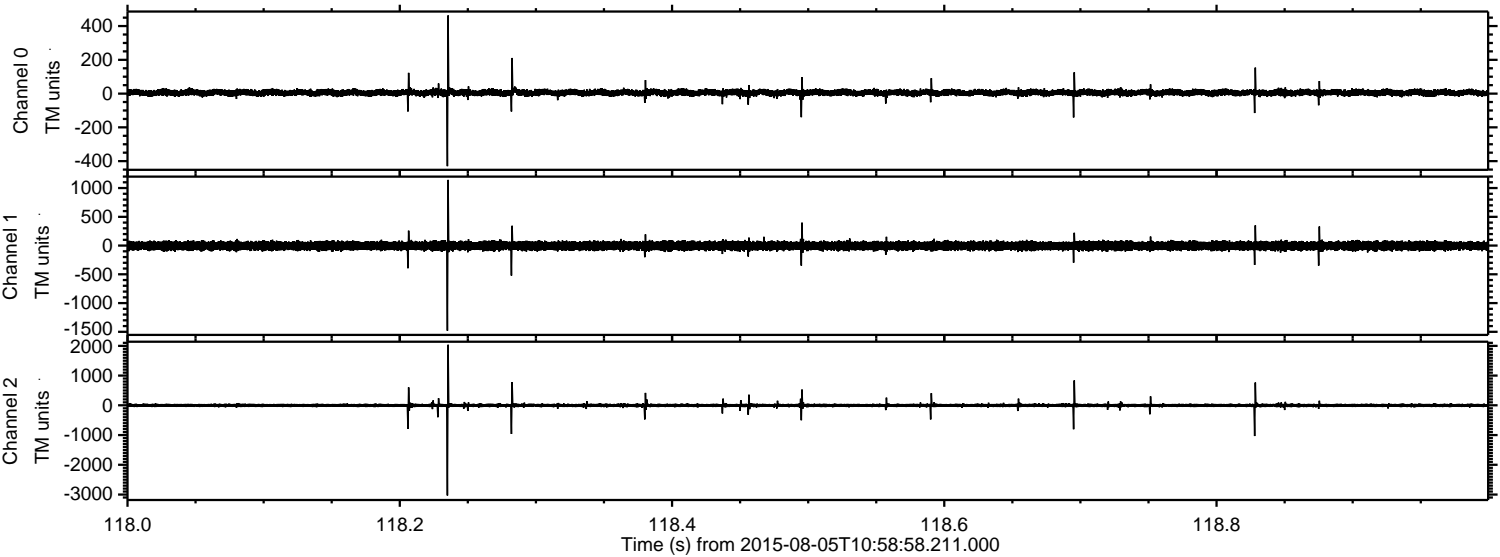



Processed Wed Aug 5 13:05:23 2015 by ELM ver.2012-10-06 from 001\_\_elm20150805\_105857\_\_dat00.bin

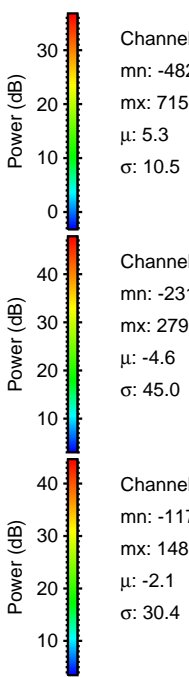
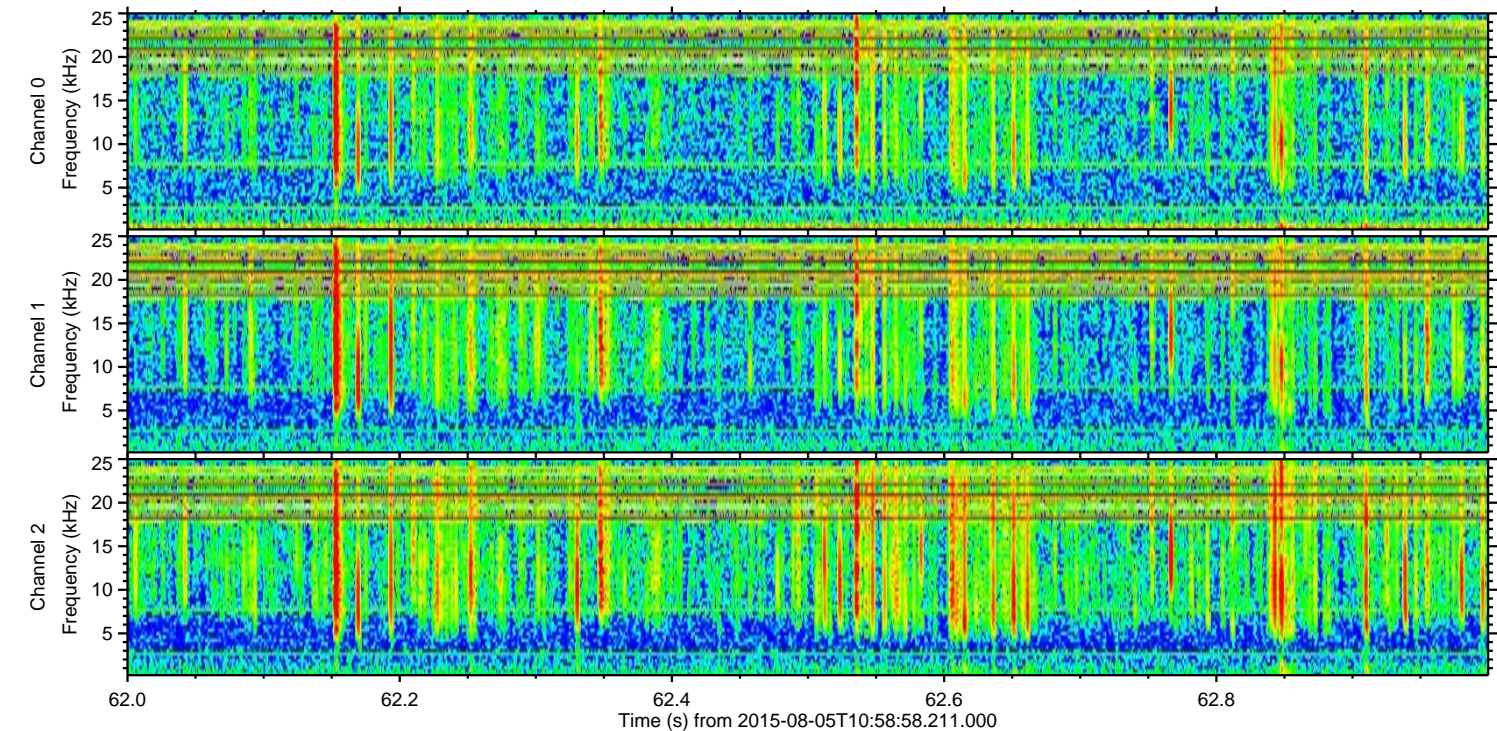
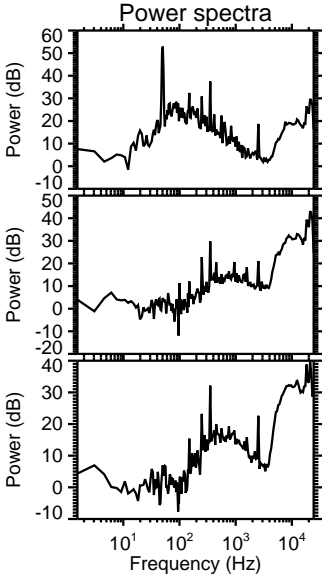
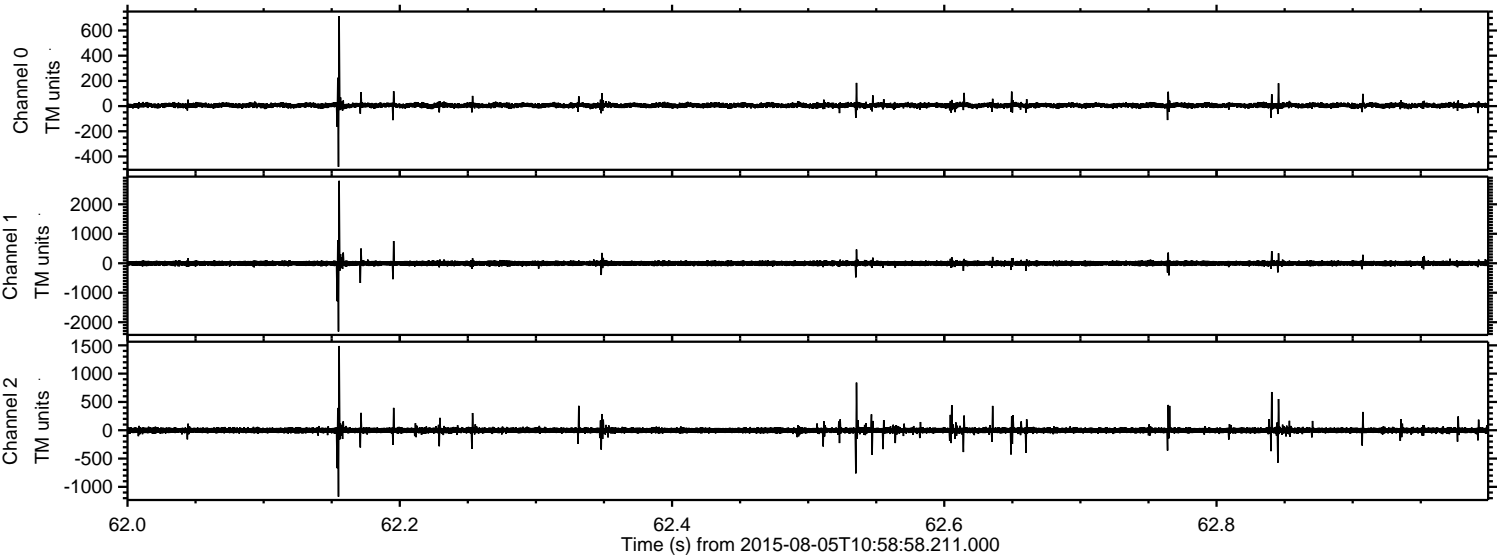



Processed Wed Aug 5 13:05:25 2015 by ELM ver.2012-10-06 from 001\_\_elm20150805\_105857\_\_dat00.bin

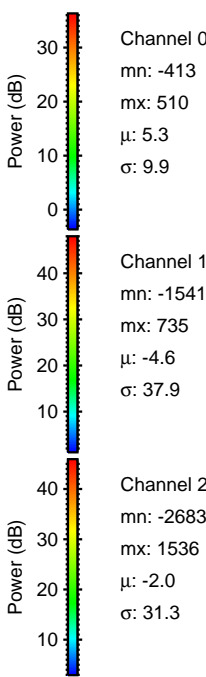
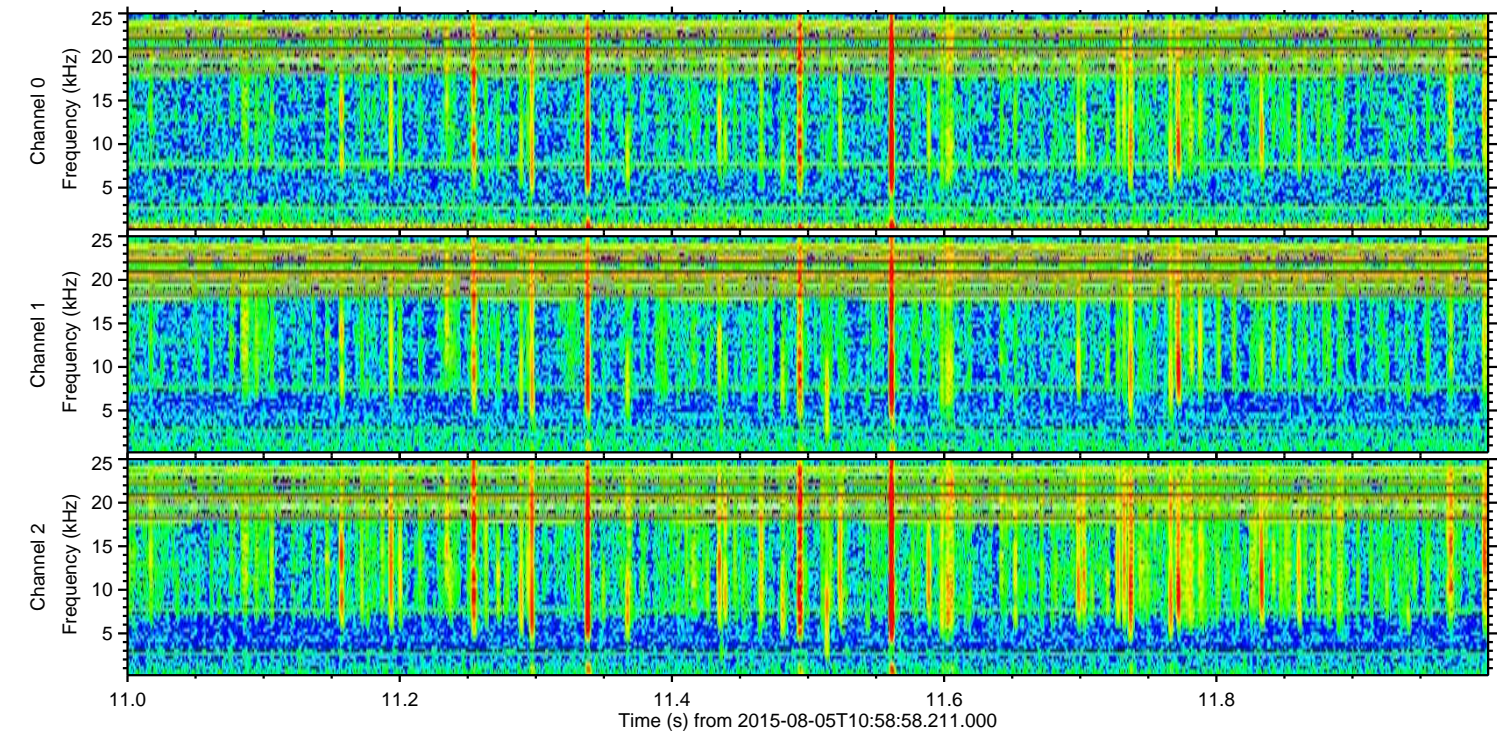
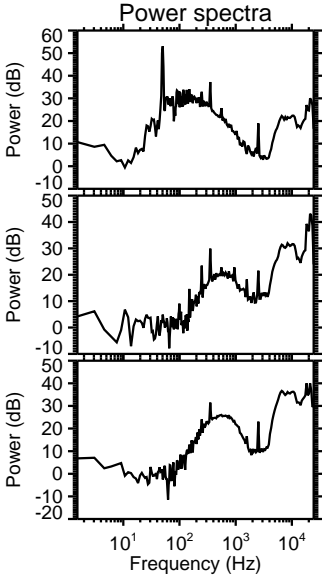
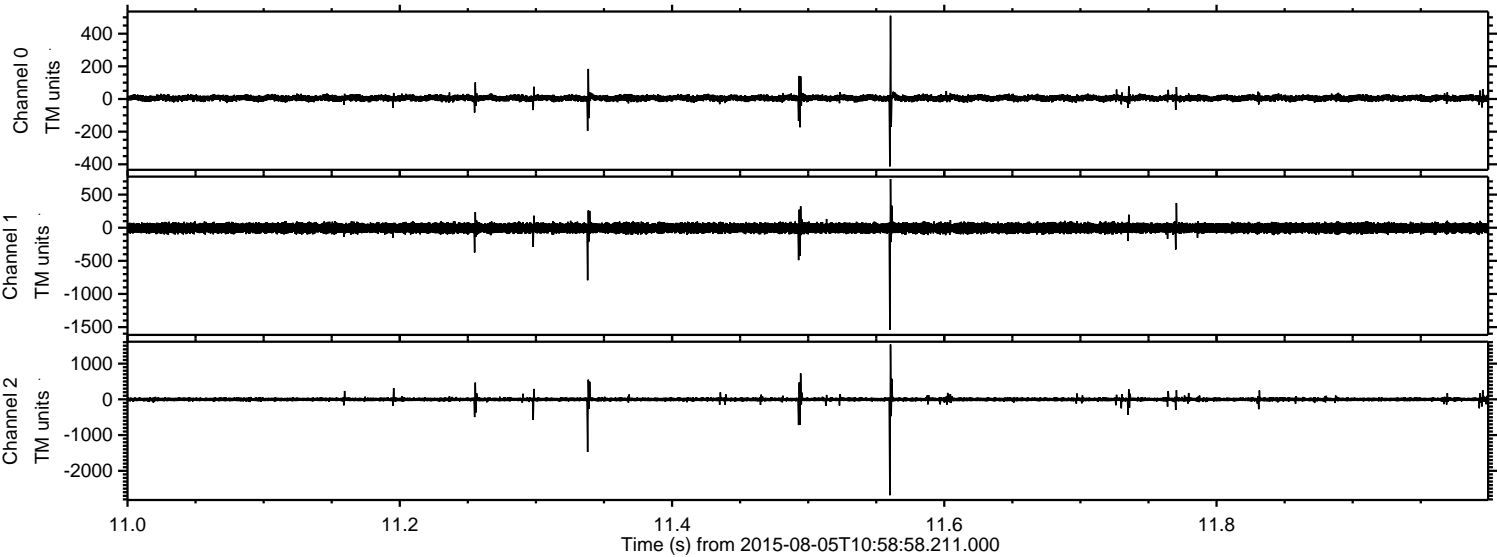



ELMAVAN 3D WAVEFORMS (Measured data sampled at 50 kHz) 51000 packets of 144 samples from 2015-08-05T10:58:58.211.000. Part 131/147

Processed Wed Aug 5 13:05:26 2015 by ELM ver.2012-10-06 from 001\_\_elm20150805\_105857\_\_dat00.bin

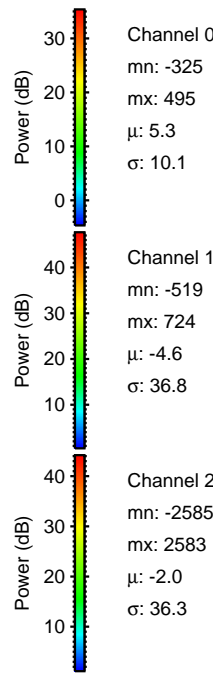
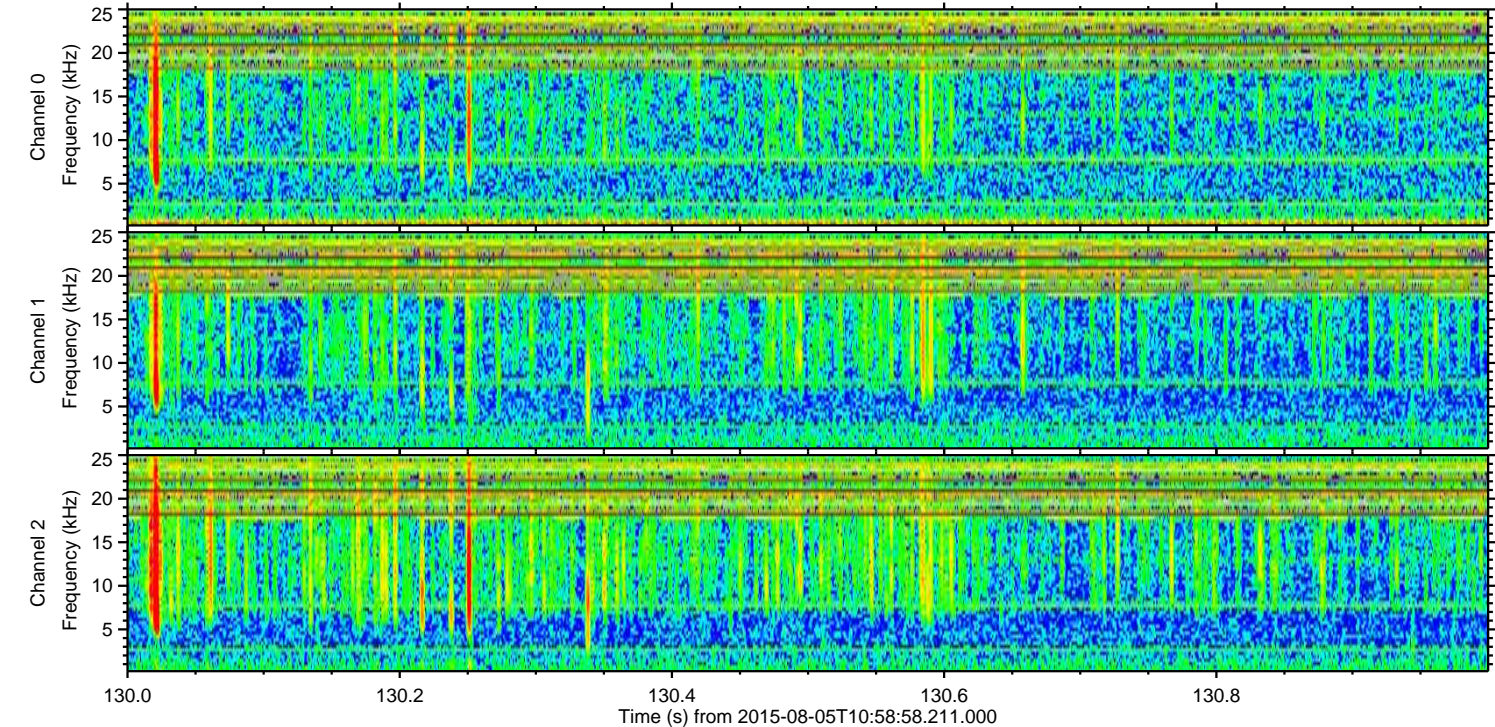
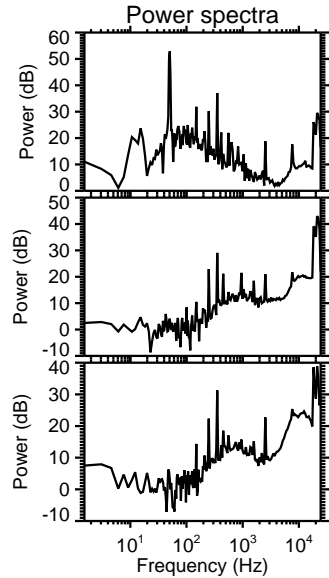
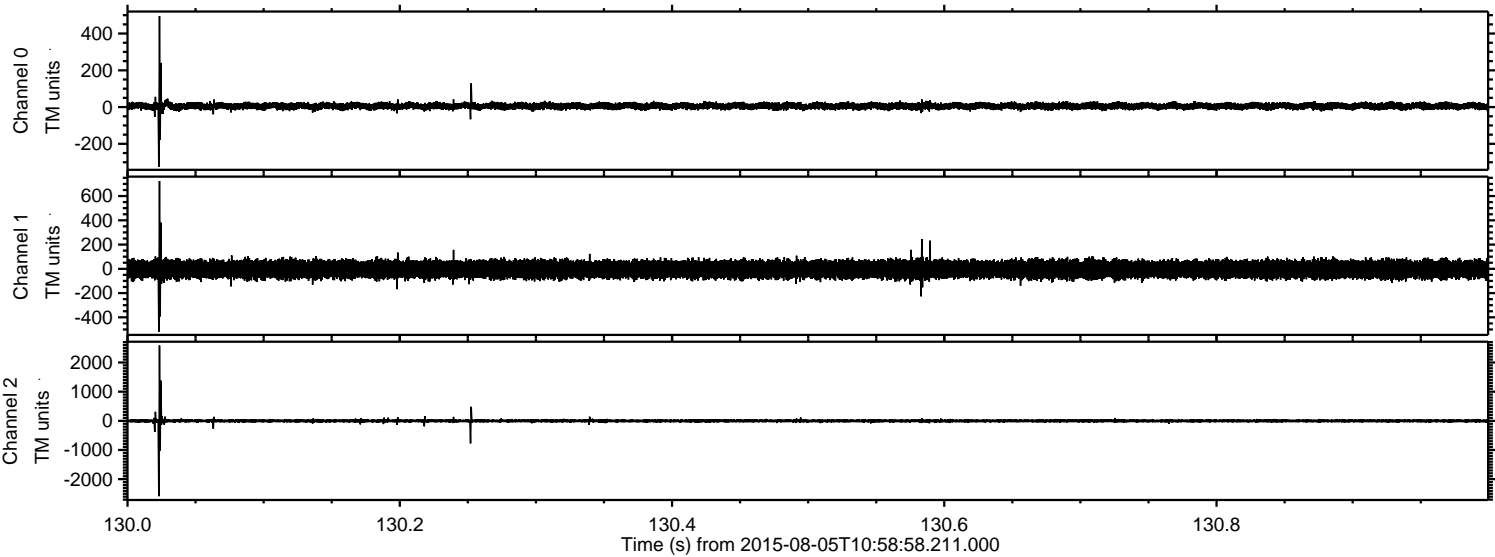



ELMAVAN 3D WAVEFORMS (Measured data sampled at 50 kHz) 51000 packets of 144 samples from 2015-08-05T10:58:58.211.000. Part 122/147

Processed Wed Aug 5 13:05:27 2015 by ELM ver.2012-10-06 from 001\_\_elm20150805\_105857\_\_dat00.bin

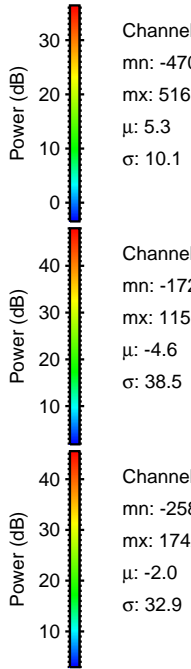
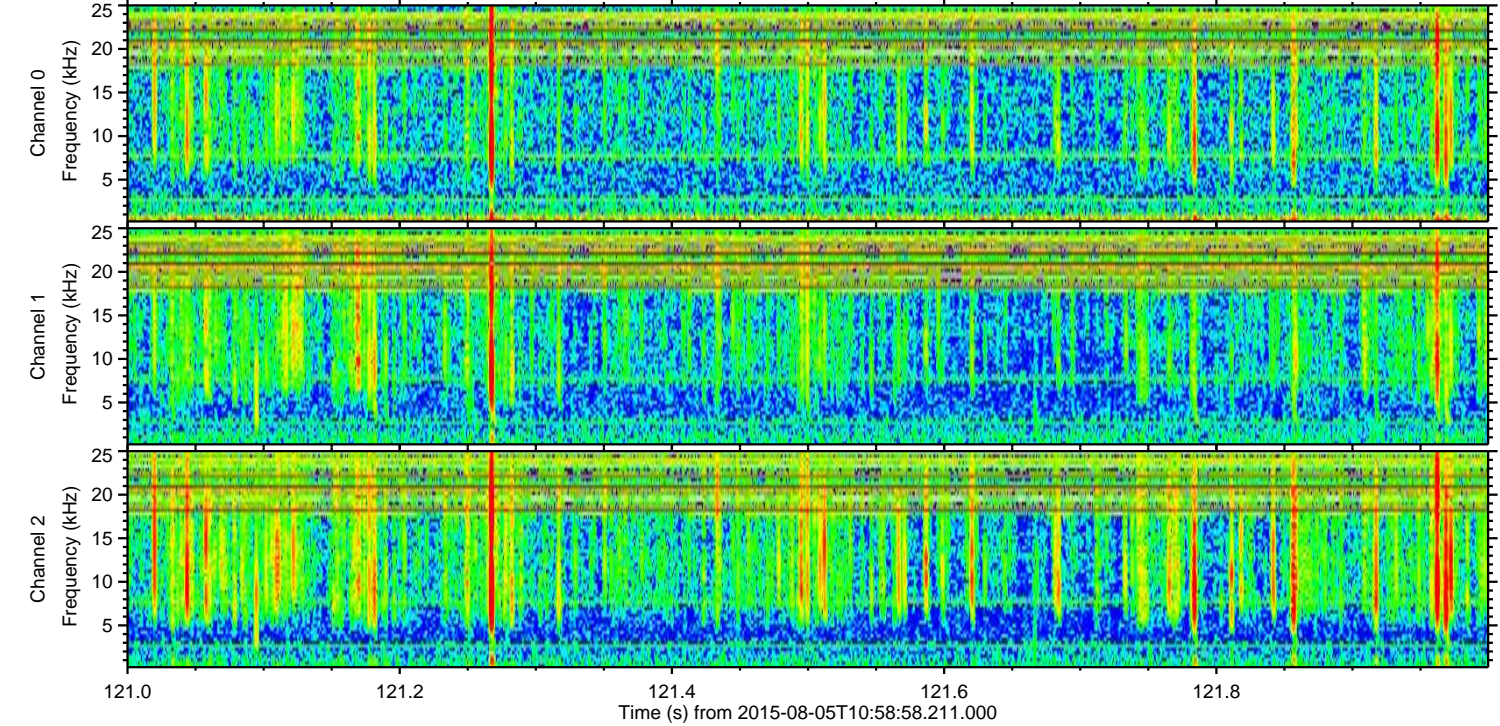
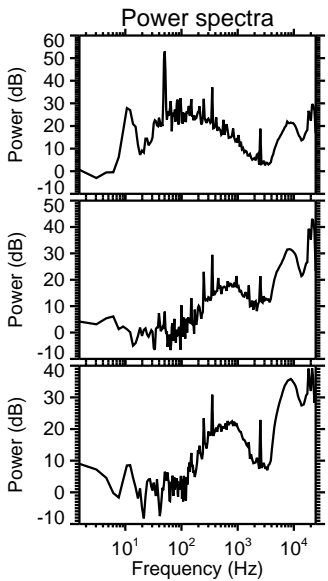
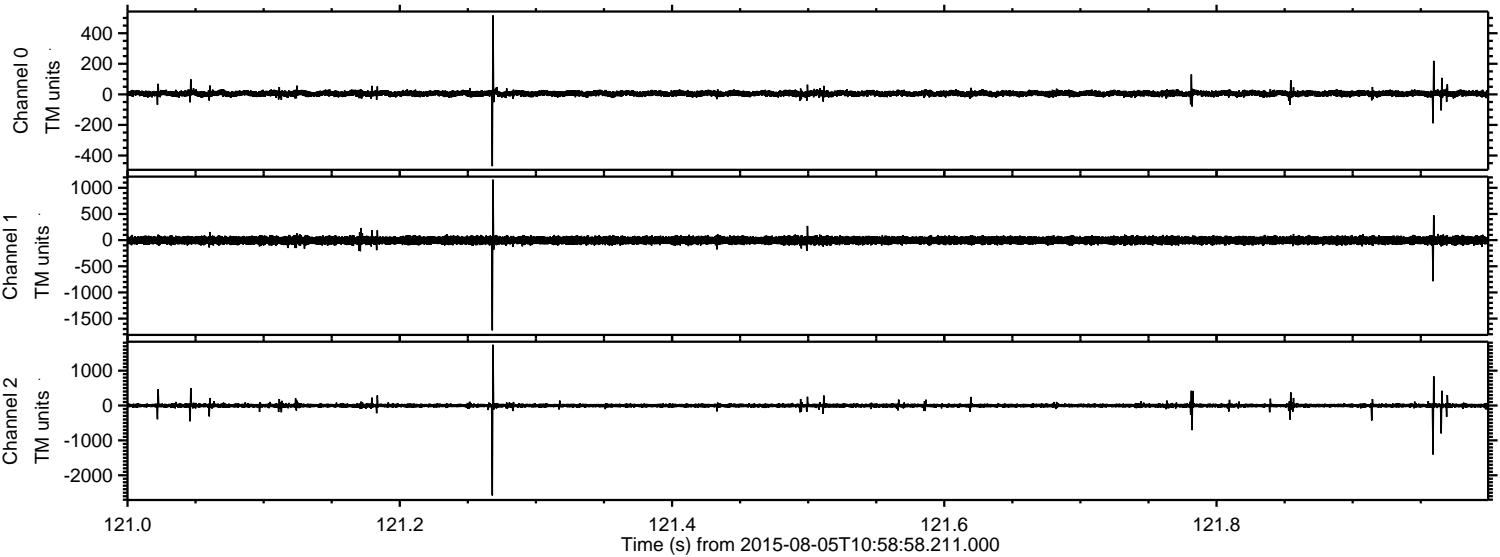

Channel 0  
mn: -470  
mx: 516  
 $\mu$ : 5.3  
 $\sigma$ : 10.1

Channel 1  
mn: -1726  
mx: 1156  
 $\mu$ : -4.6  
 $\sigma$ : 38.5

Channel 2  
mn: -2580  
mx: 1742  
 $\mu$ : -2.0  
 $\sigma$ : 32.9



Processed Wed Aug 5 13:05:28 2015 by ELM ver.2012-10-06 from 001\_\_elm20150805\_105857\_\_dat00.bin

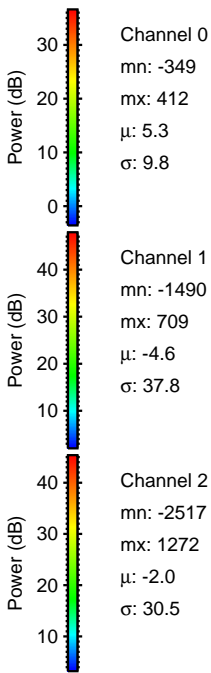
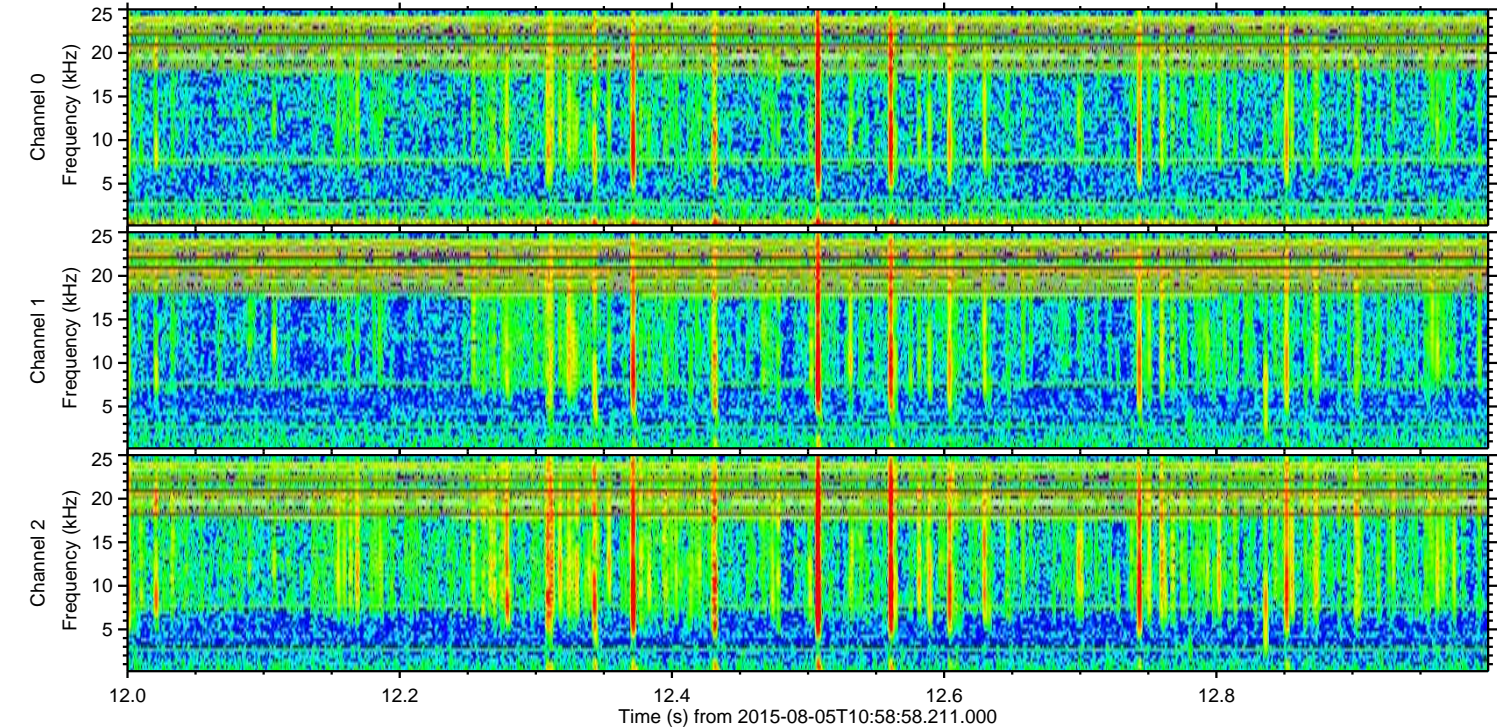
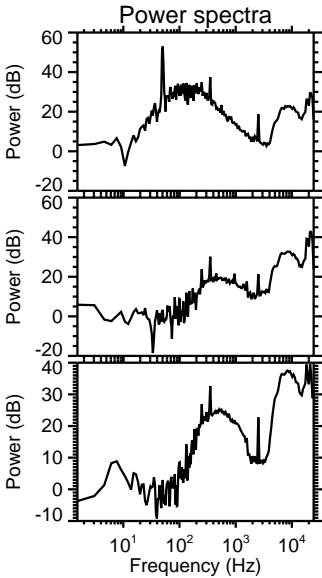
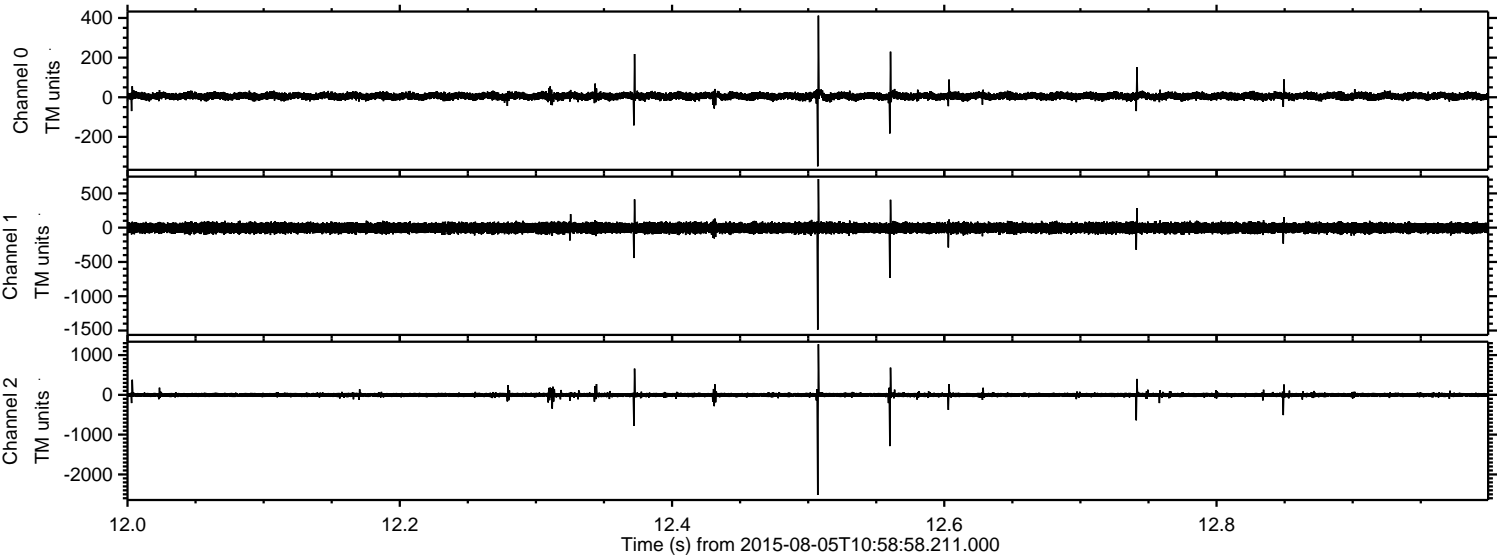



Processed Wed Aug 5 13:05:29 2015 by ELM ver.2012-10-06 from 001\_elm20150805\_105857\_\_dat00.bin

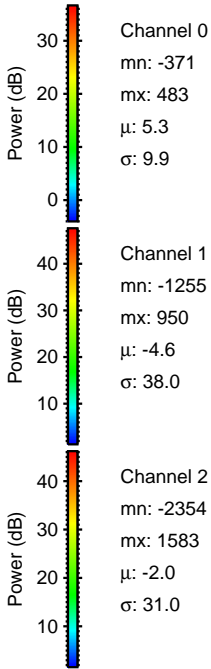
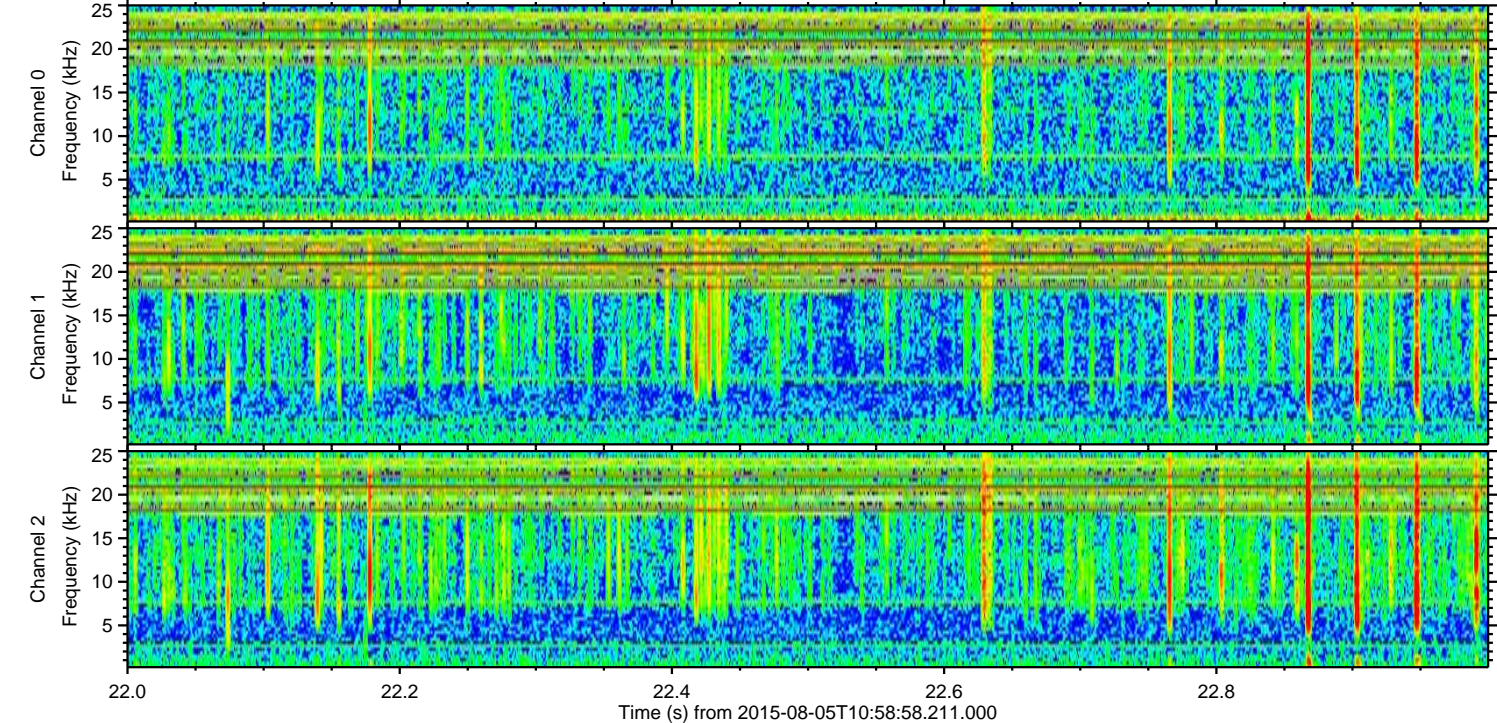
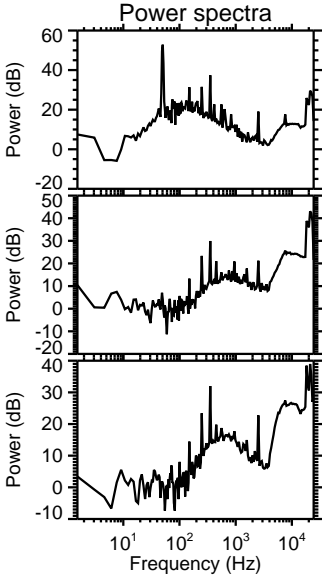
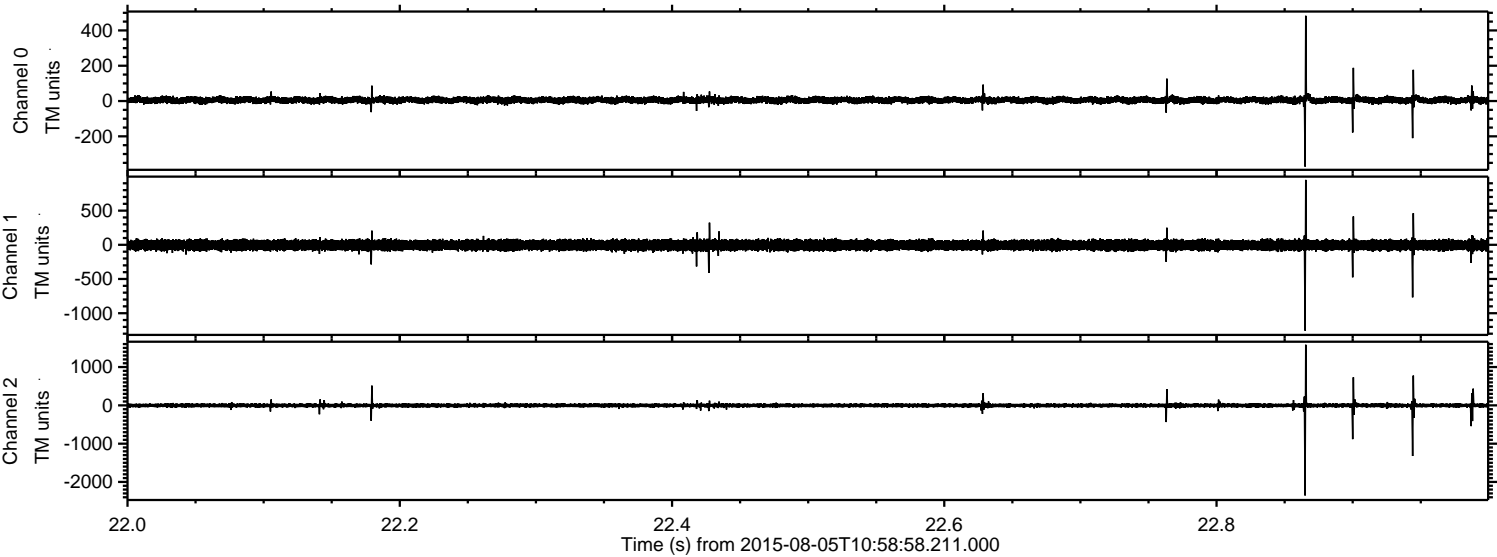



Processed Wed Aug 5 13:05:30 2015 by ELM ver.2012-10-06 from 001\_elm20150805\_105857\_\_dat00.bin

