

ELMAVAN 3D WAVEFORMS (Measured data sampled at 50 kHz) 51000 packets of 144 samples from 2015-08-05T10:08:56.015.999.

Processed Wed Aug 5 12:15:36 2015 by ELM ver.2012-10-06 from 001__elm20150805_100855__dat00.bin

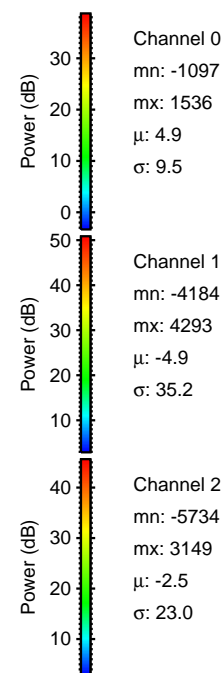
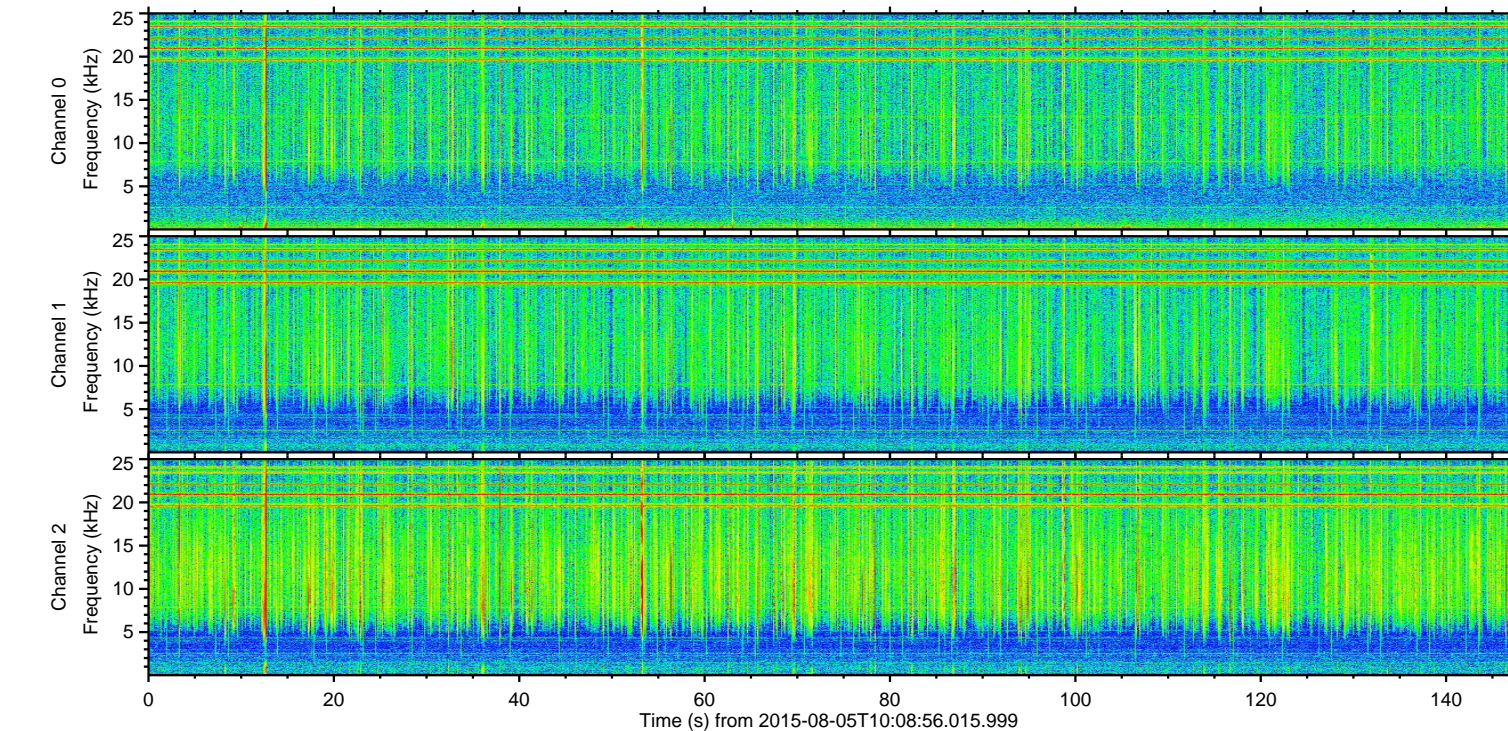
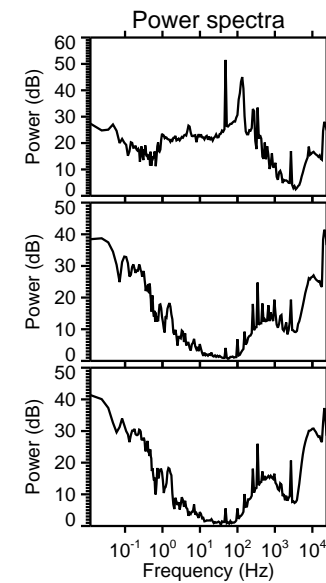
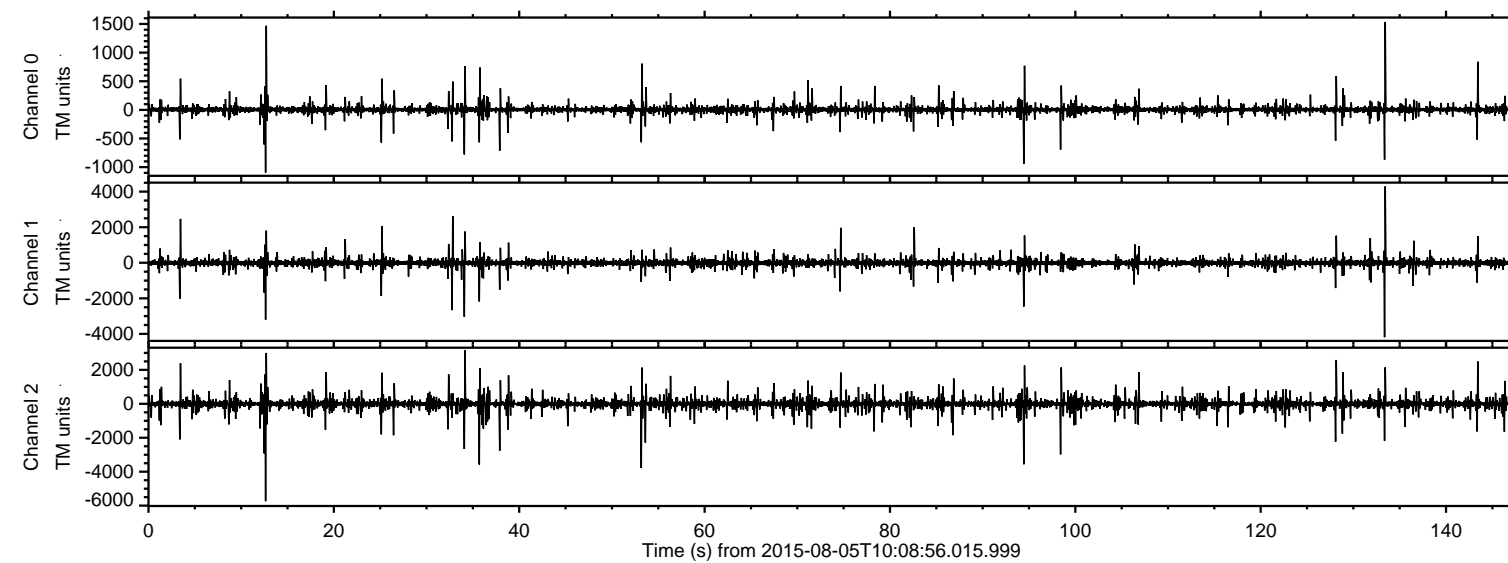

ELMAVAN 3D WAVEFORMS (Measured data sampled at 50 kHz) 51000 packets of 144 samples from 2015-08-05T10:08:56.015.999. Part 13/147

Processed Wed Aug 5 12:15:48 2015 by ELM ver.2012-10-06 from 001__elm20150805_100855__dat00.bin

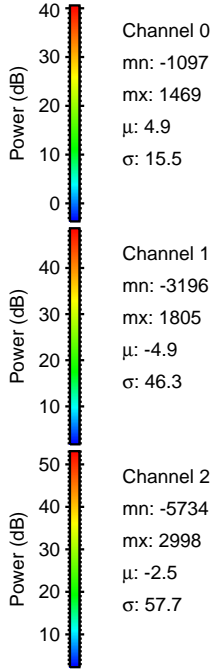
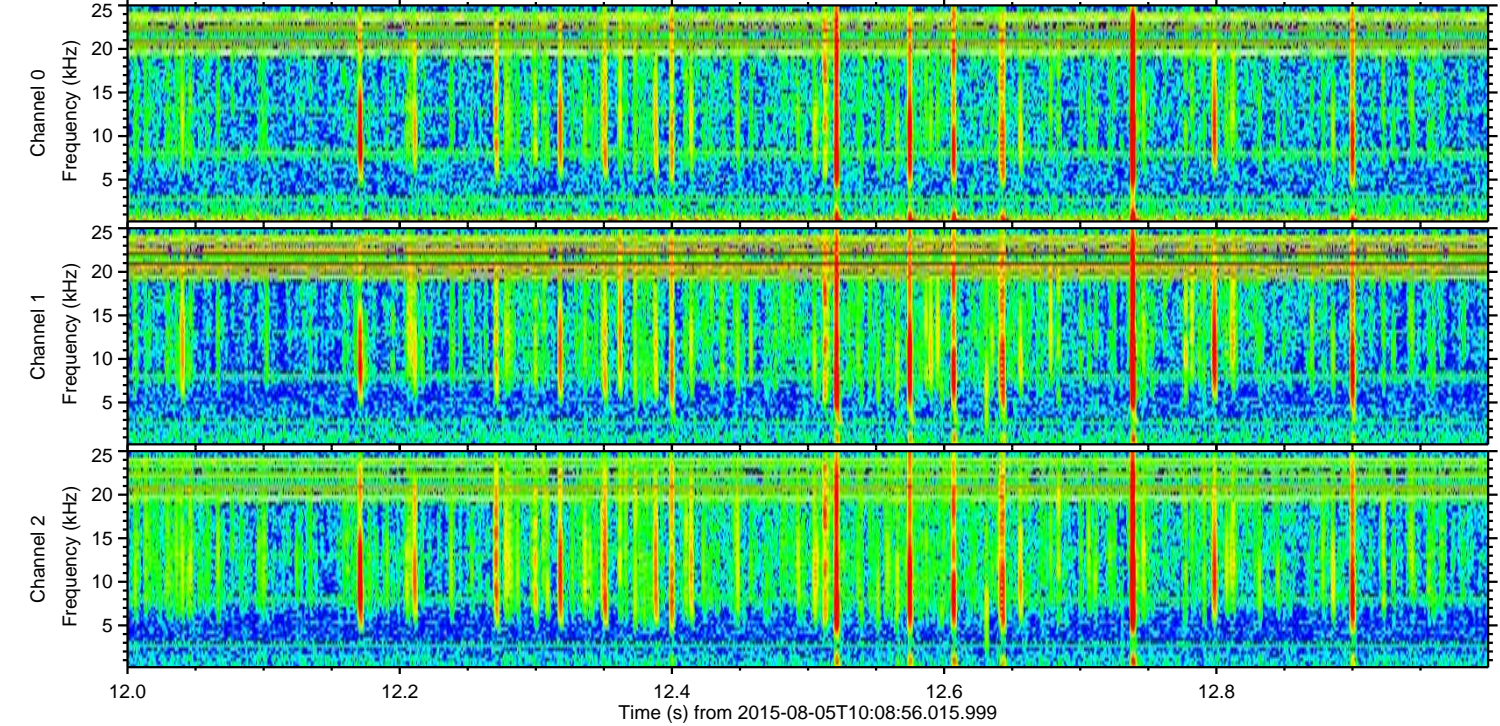
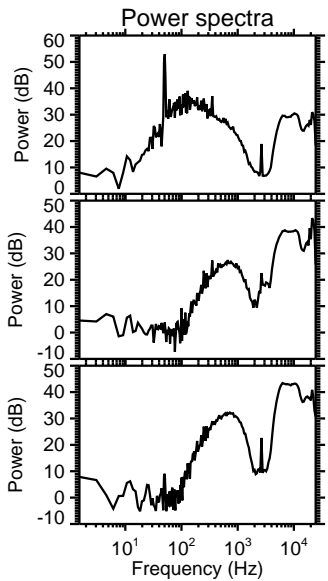
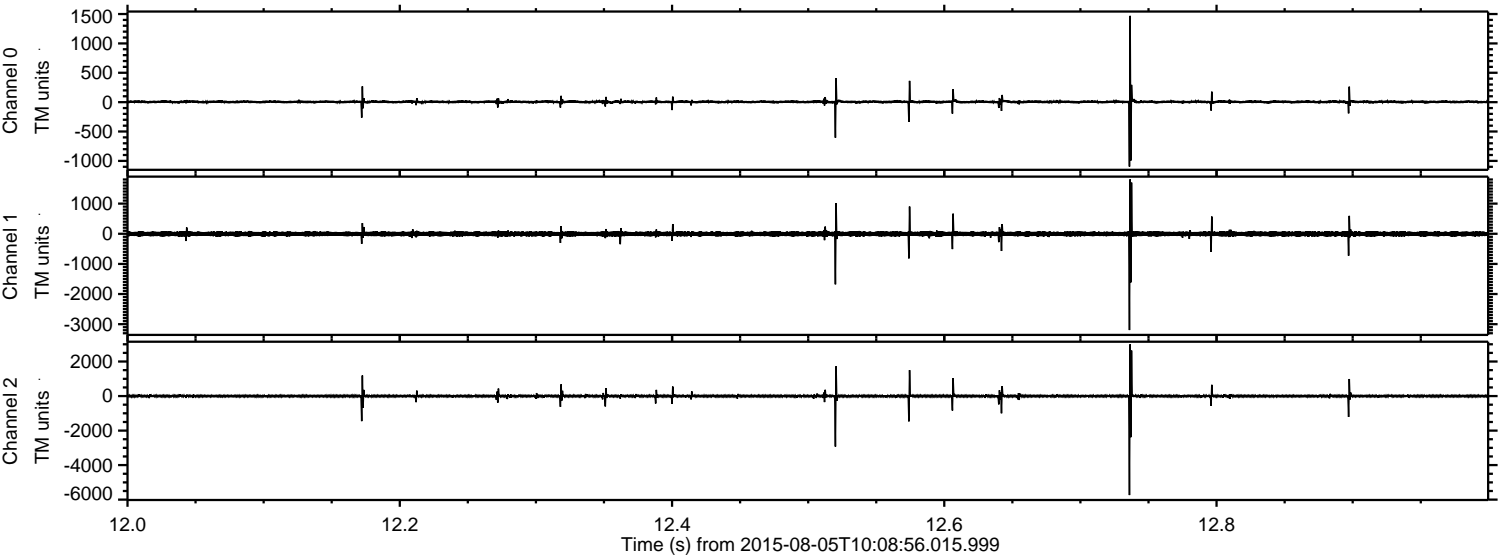

ELMAVAN 3D WAVEFORMS (Measured data sampled at 50 kHz) 51000 packets of 144 samples from 2015-08-05T10:08:56.015.999. Part 134/147

Processed Wed Aug 5 12:15:49 2015 by ELM ver.2012-10-06 from 001__elm20150805_100855__dat00.bin

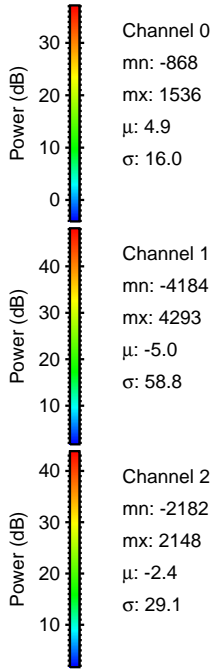
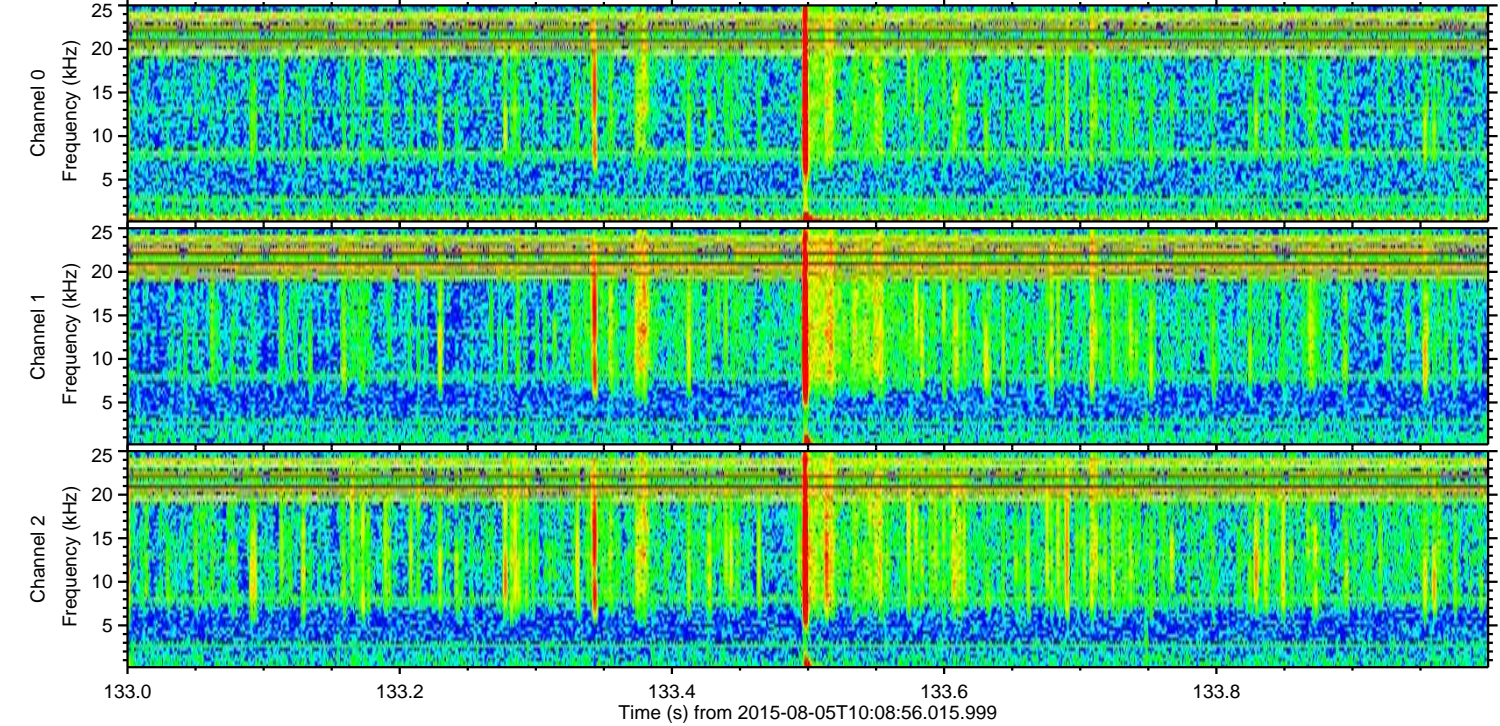
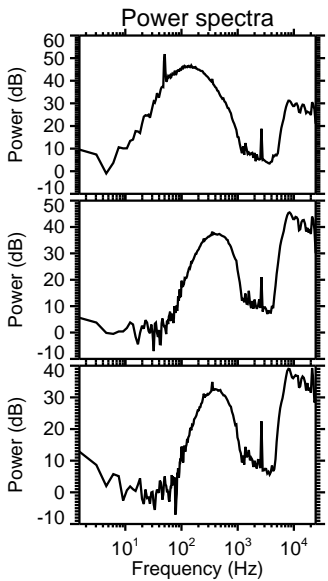
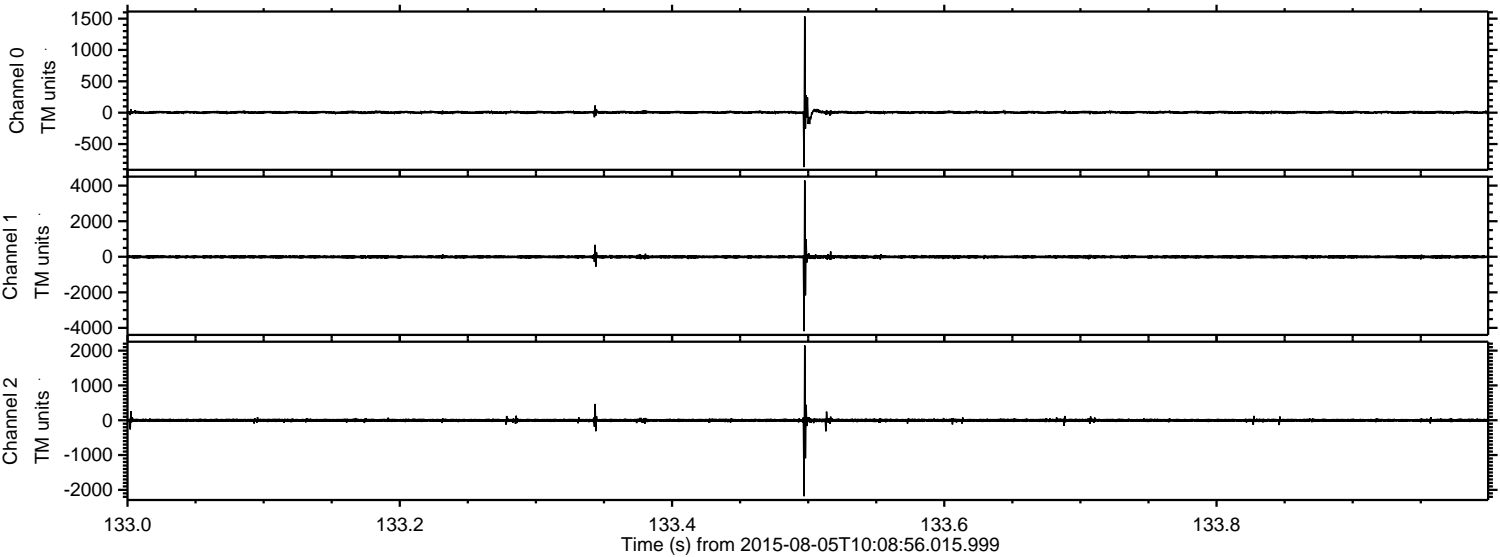

ELMAVAN 3D WAVEFORMS (Measured data sampled at 50 kHz) 51000 packets of 144 samples from 2015-08-05T10:08:56.015.999. Part 54/147

Processed Wed Aug 5 12:15:50 2015 by ELM ver.2012-10-06 from 001__elm20150805_100855__dat00.bin

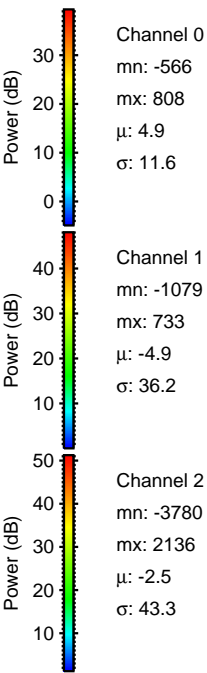
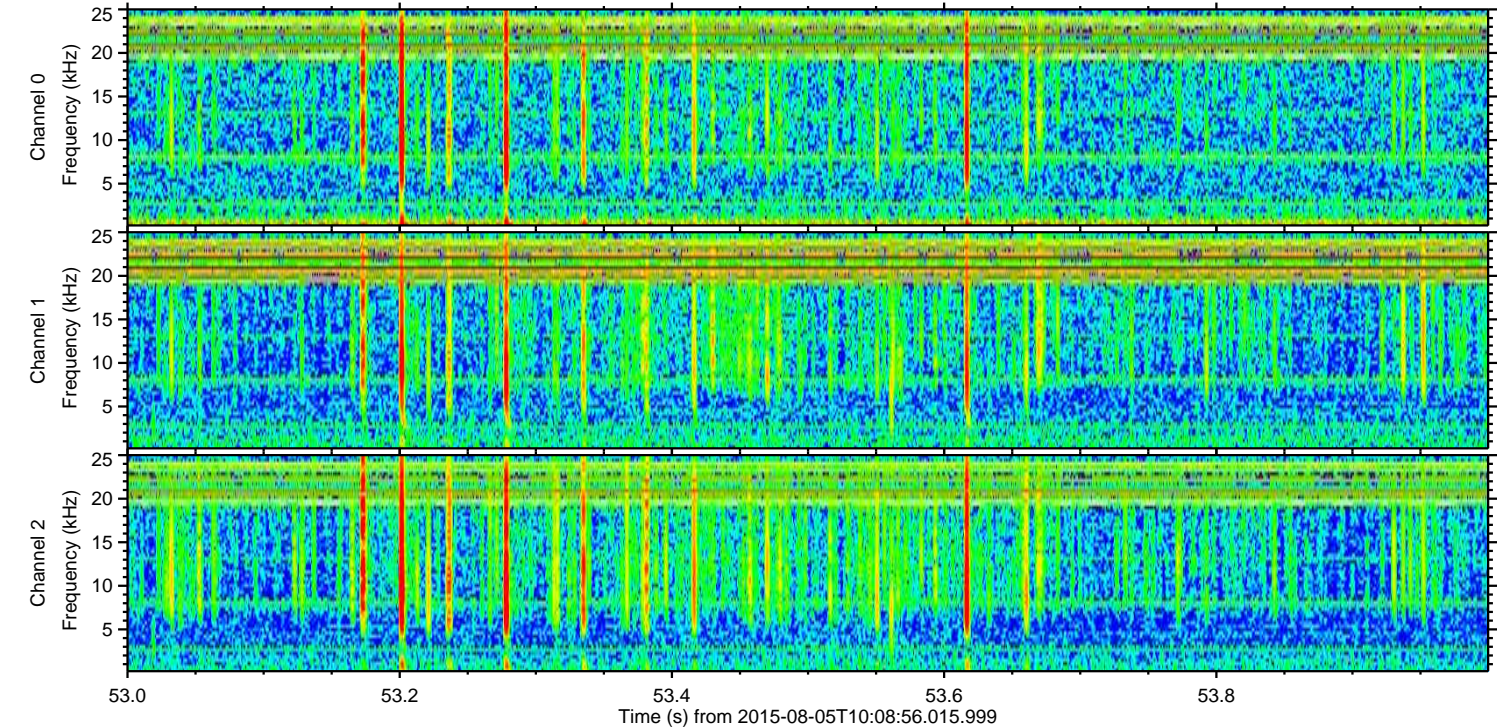
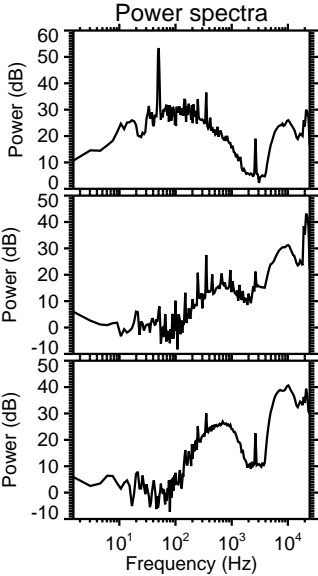
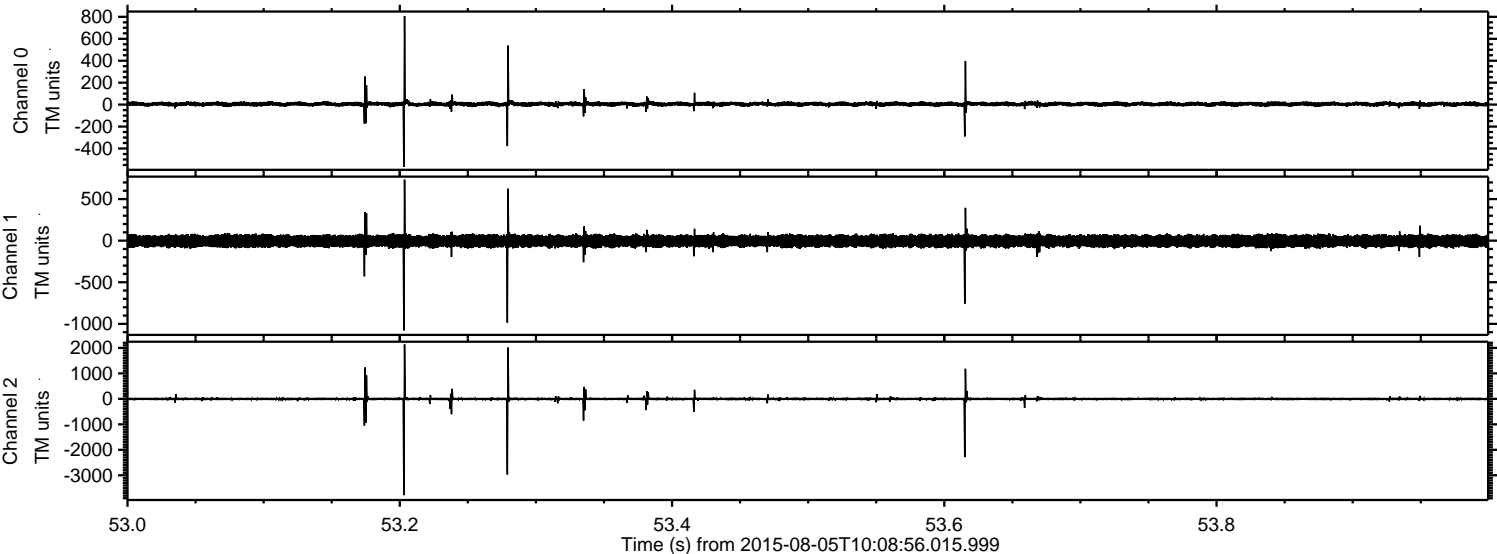

Processed Wed Aug 5 12:15:51 2015 by ELM ver.2012-10-06 from 001__elm20150805_100855__dat00.bin

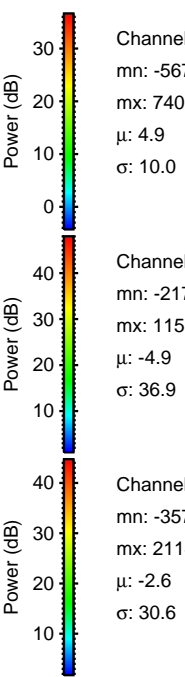
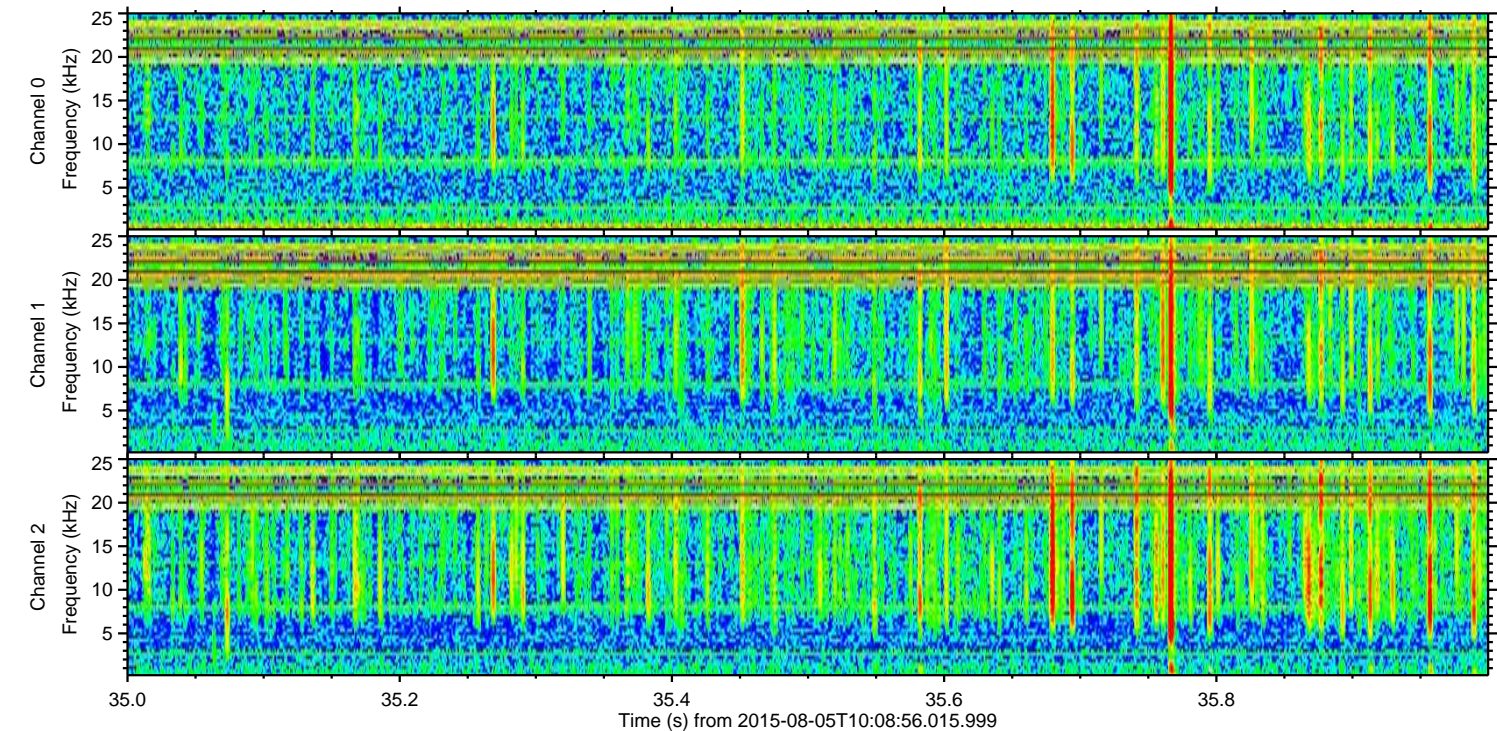
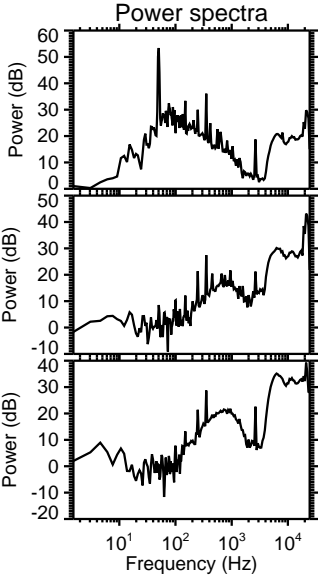
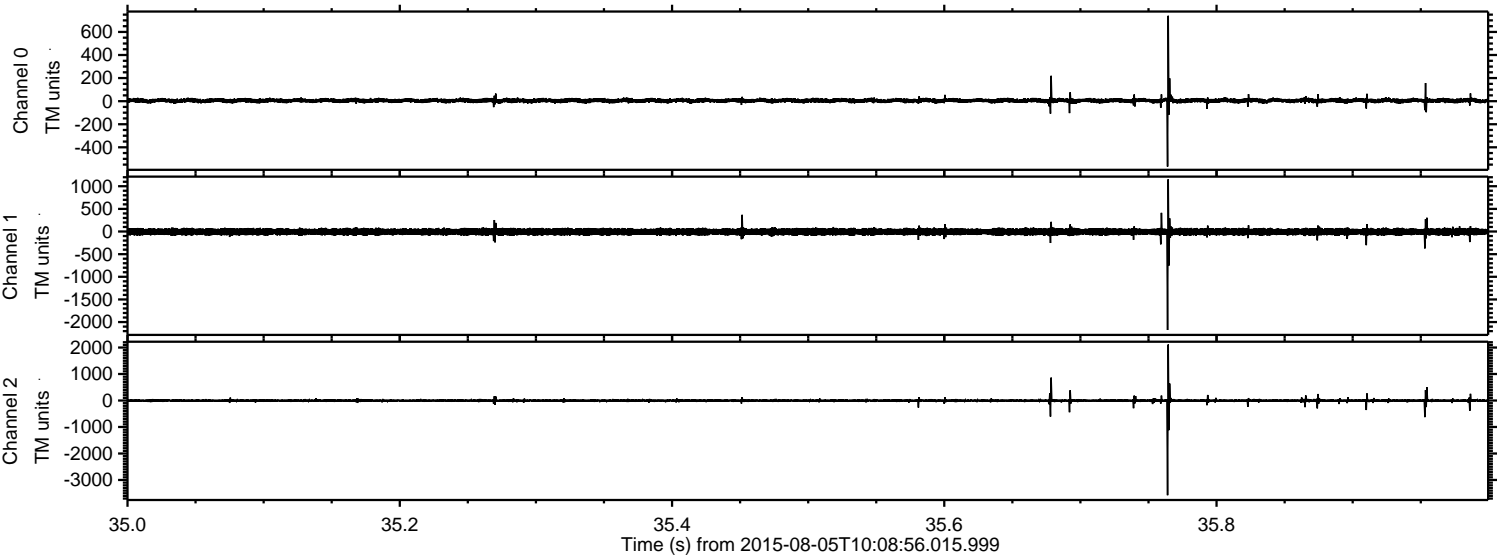

Channel 0
mn: -567
mx: 740
 μ : 4.9
 σ : 10.0

Channel 1
mn: -2175
mx: 1155
 μ : -4.9
 σ : 36.9

Channel 2
mn: -3576
mx: 2114
 μ : -2.6
 σ : 30.6

Processed Wed Aug 5 12:15:52 2015 by ELM ver.2012-10-06 from 001__elm20150805_100855__dat00.bin

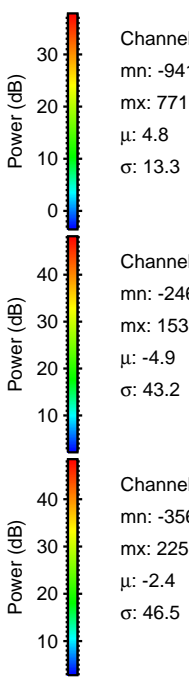
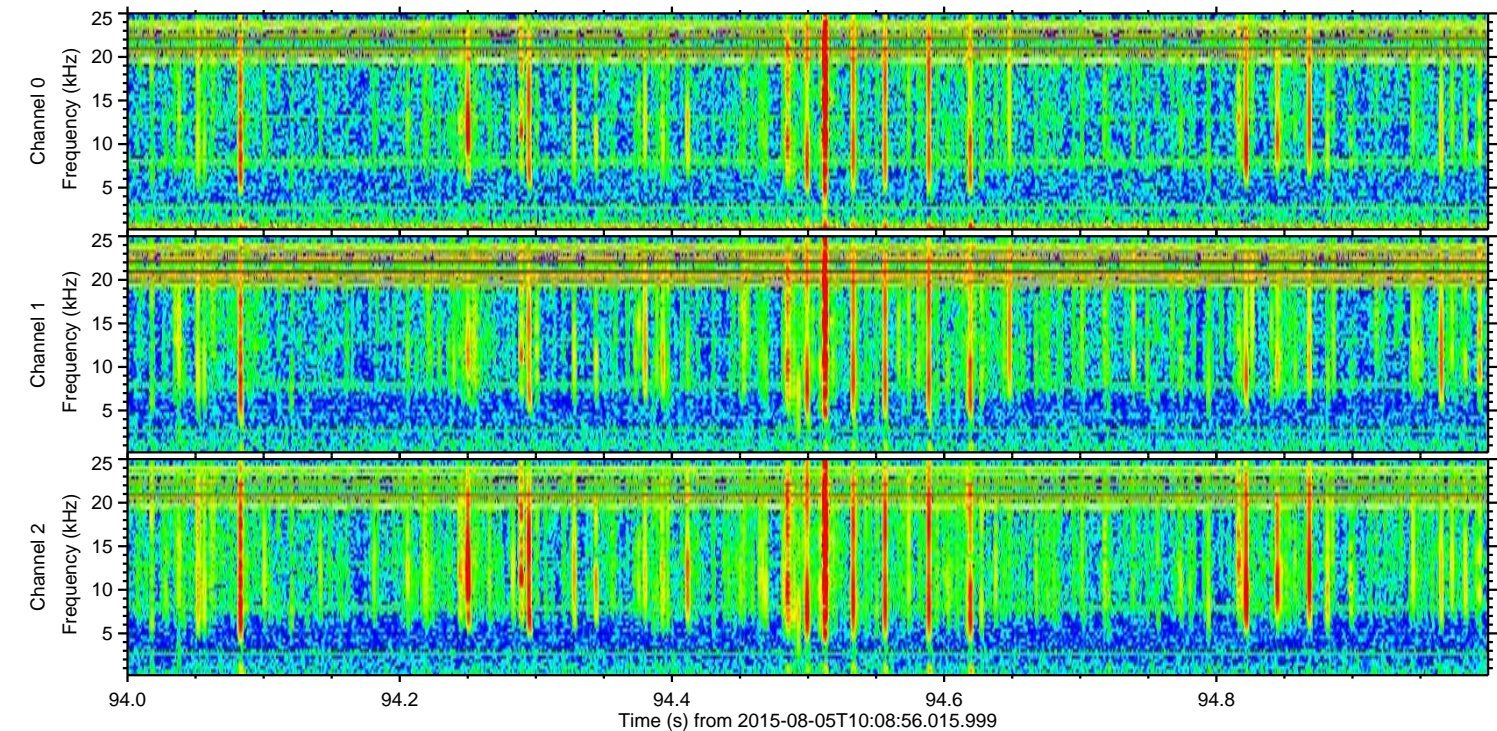
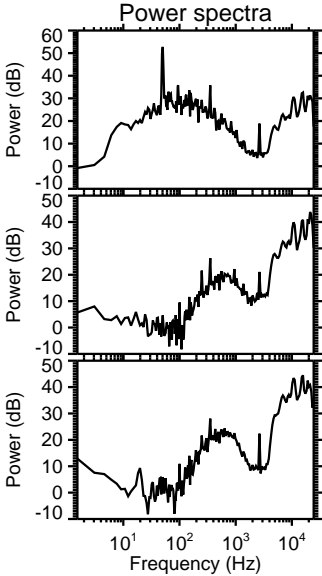
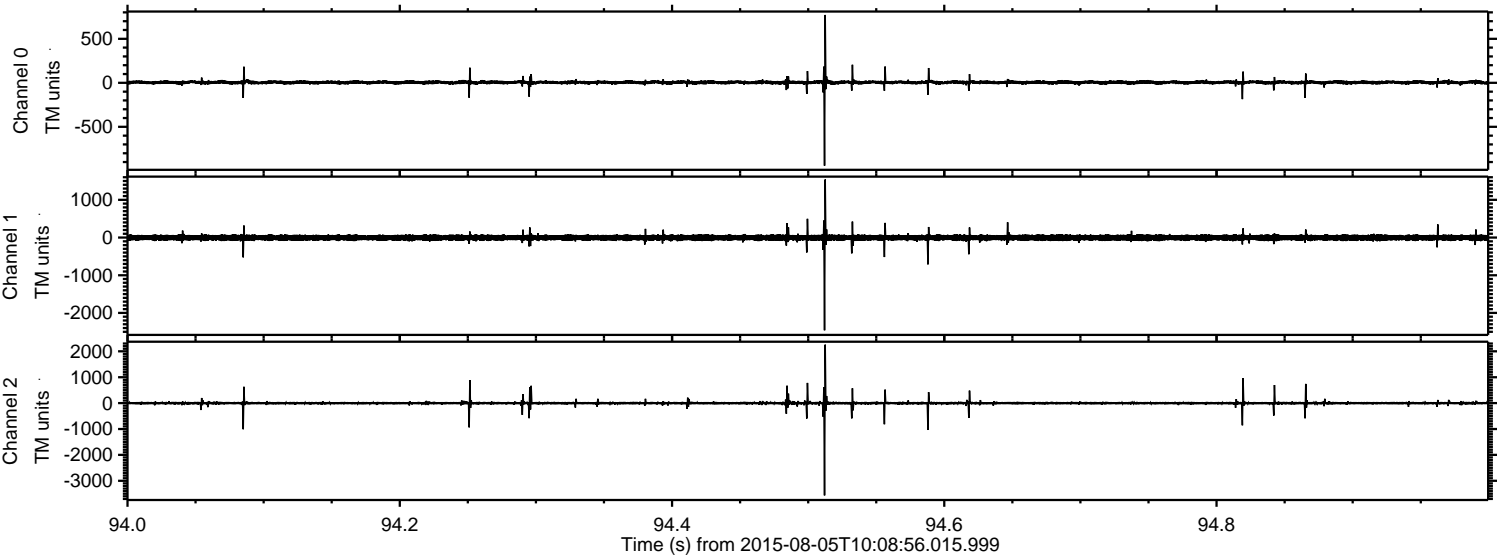

Channel 0
mn: -941
mx: 771
 μ : 4.8
 σ : 13.3

Channel 1
mn: -2460
mx: 1539
 μ : -4.9
 σ : 43.2

Channel 2
mn: -3564
mx: 2258
 μ : -2.4
 σ : 46.5

Processed Wed Aug 5 12:15:53 2015 by ELM ver.2012-10-06 from 001__elm20150805_100855__dat00.bin

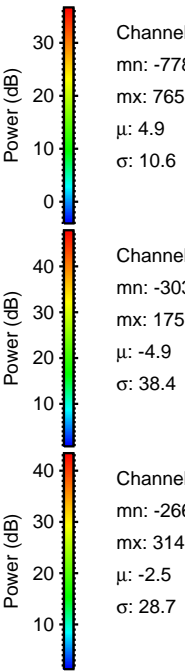
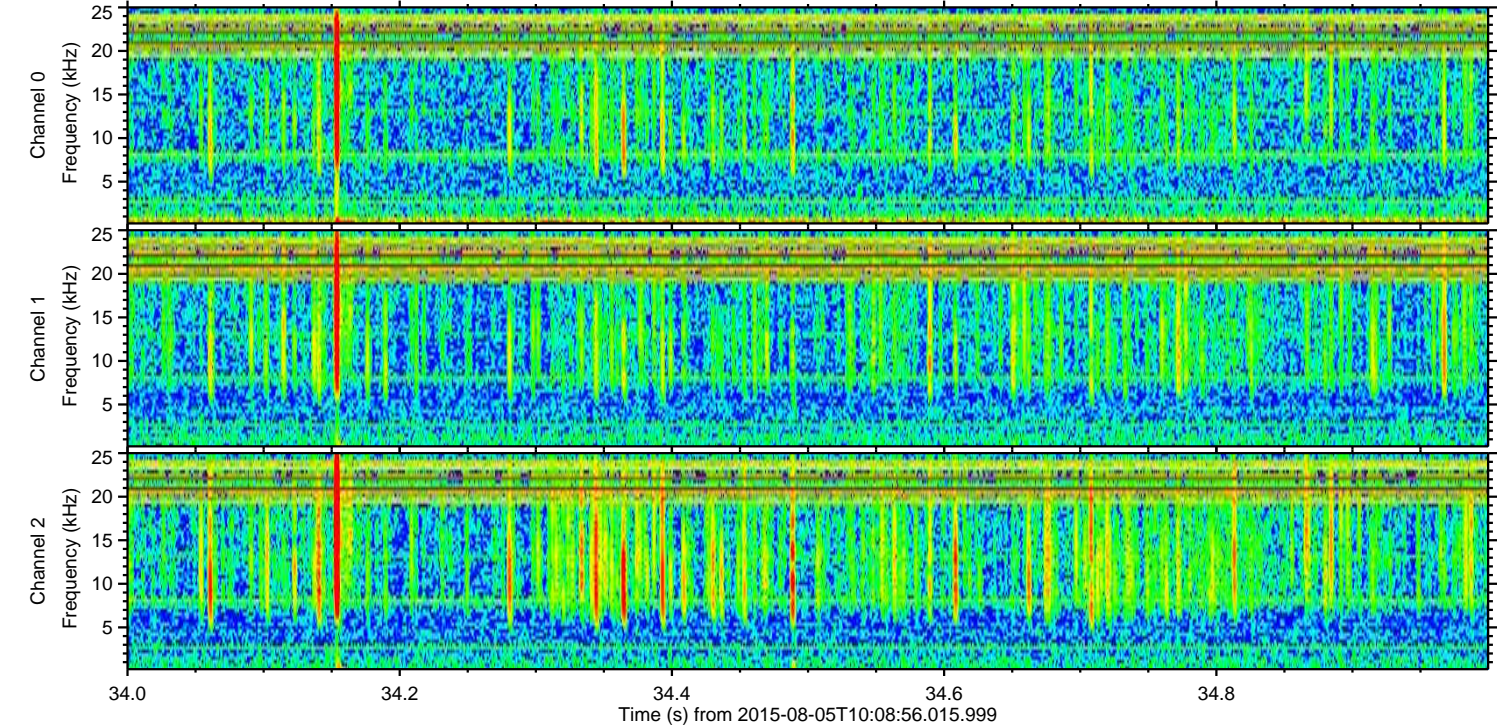
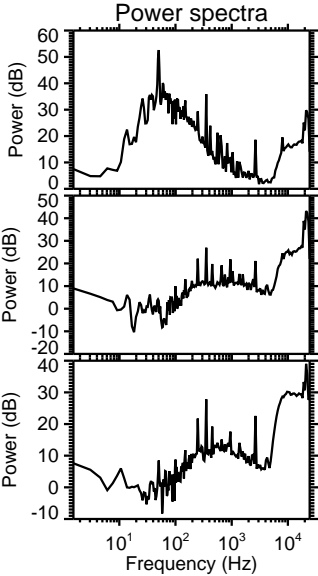
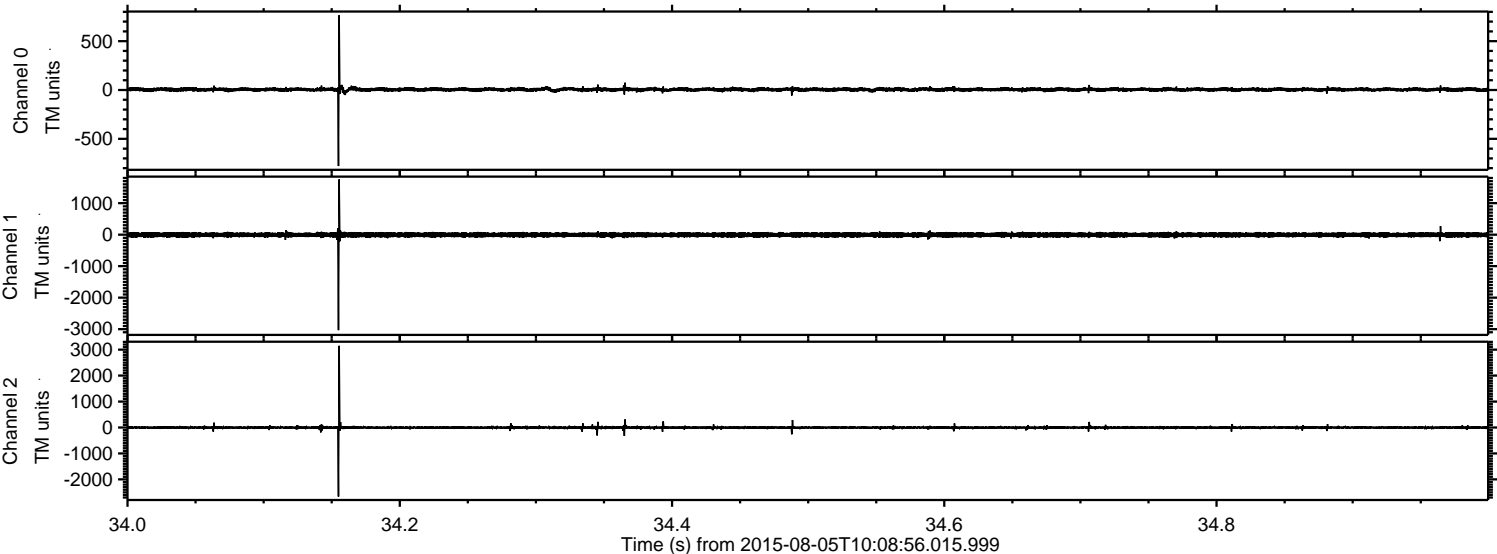

Processed Wed Aug 5 12:15:54 2015 by ELM ver.2012-10-06 from 001__elm20150805_100855__dat00.bin

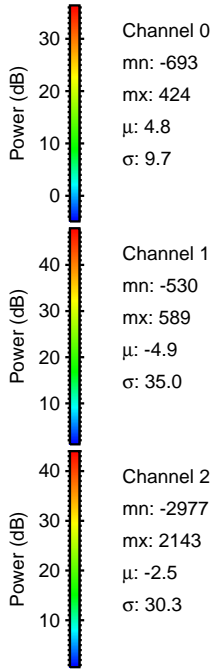
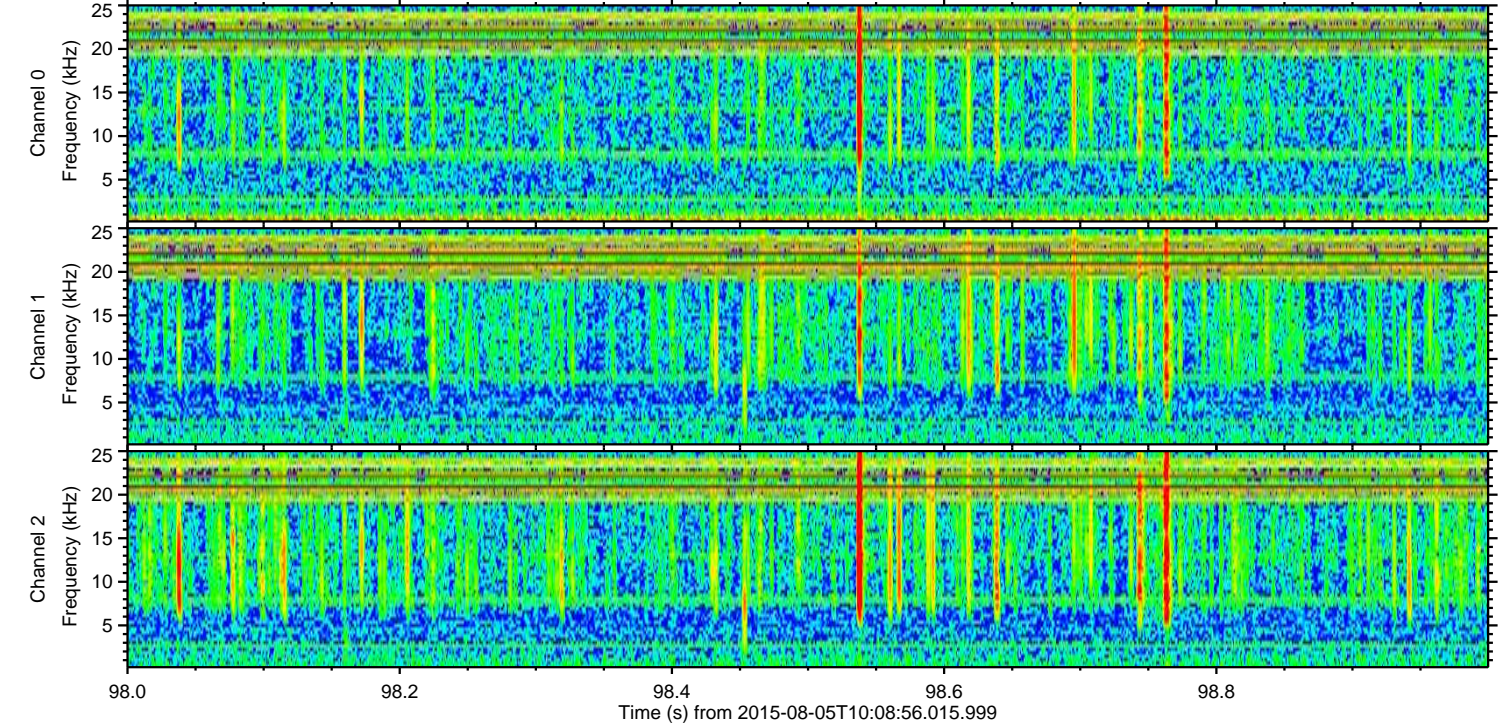
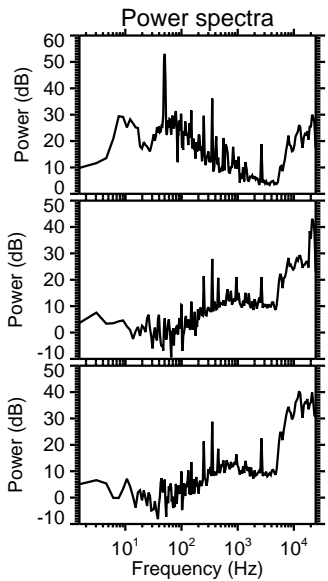
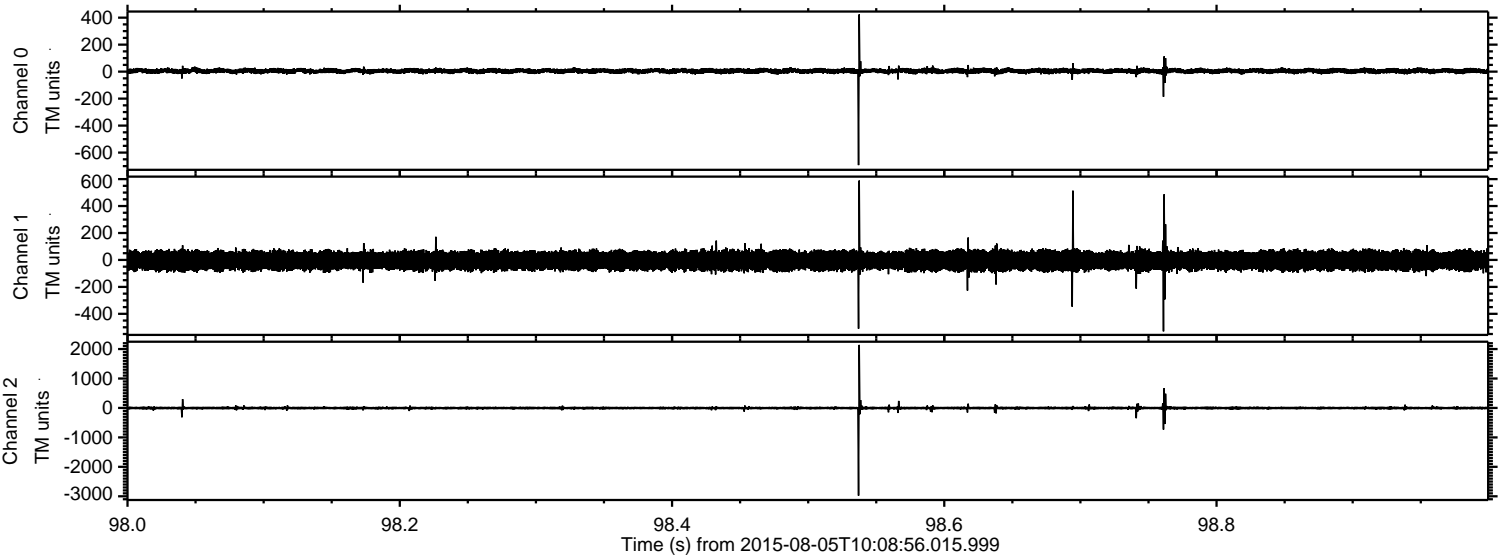

Channel 0
mn: -693
mx: 424
 μ : 4.8
 σ : 9.7

Channel 1
mn: -530
mx: 589
 μ : -4.9
 σ : 35.0

Channel 2
mn: -2977
mx: 2143
 μ : -2.5
 σ : 30.3

Processed Wed Aug 5 12:15:55 2015 by ELM ver.2012-10-06 from 001__elm20150805_100855__dat00.bin

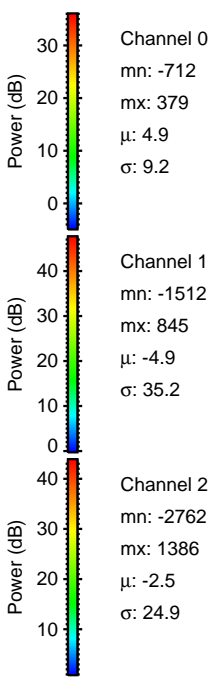
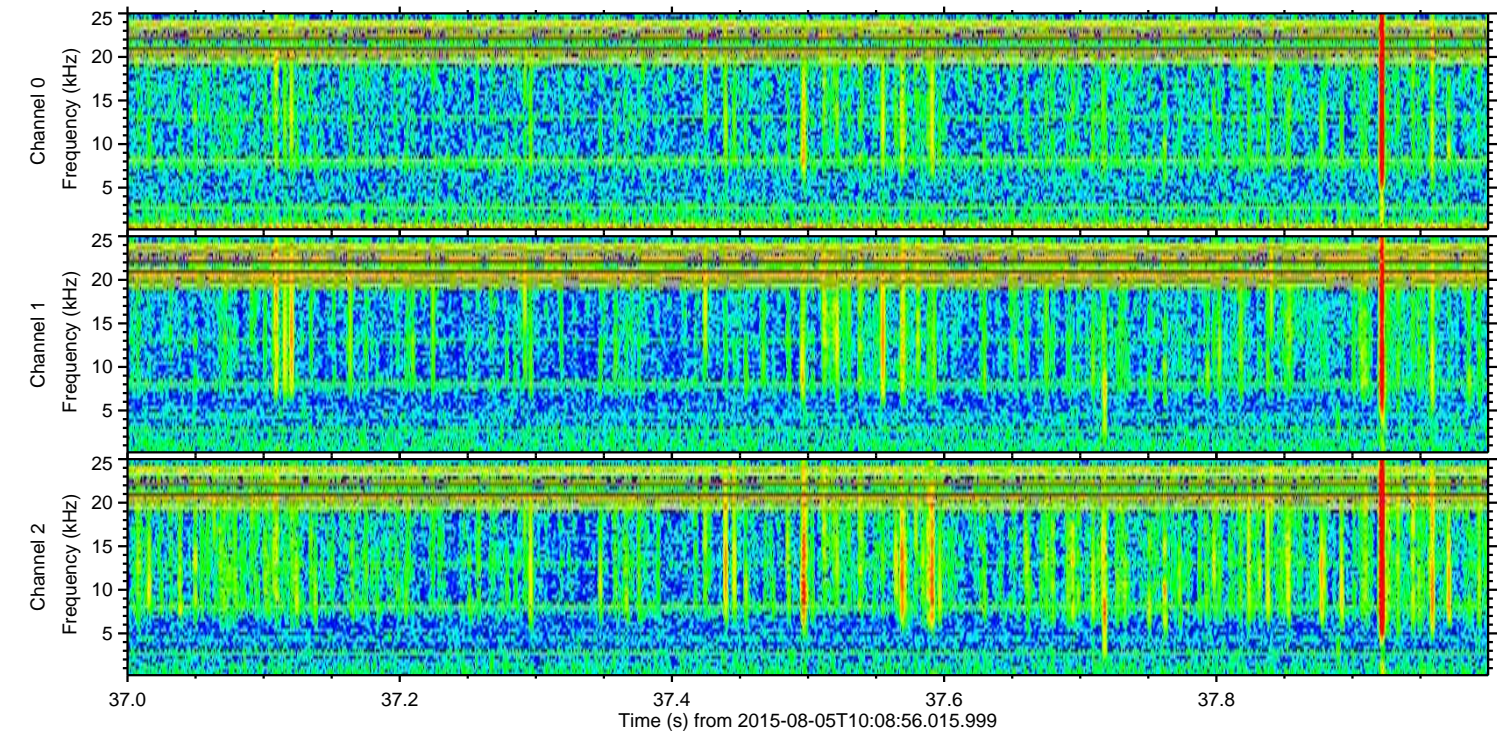
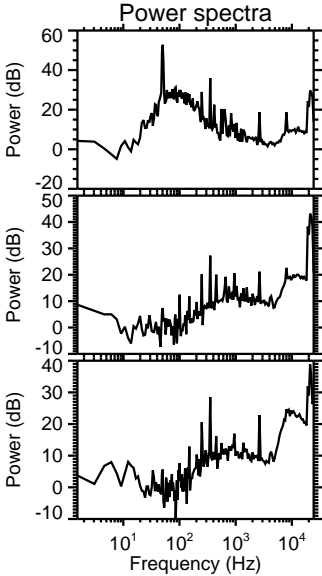
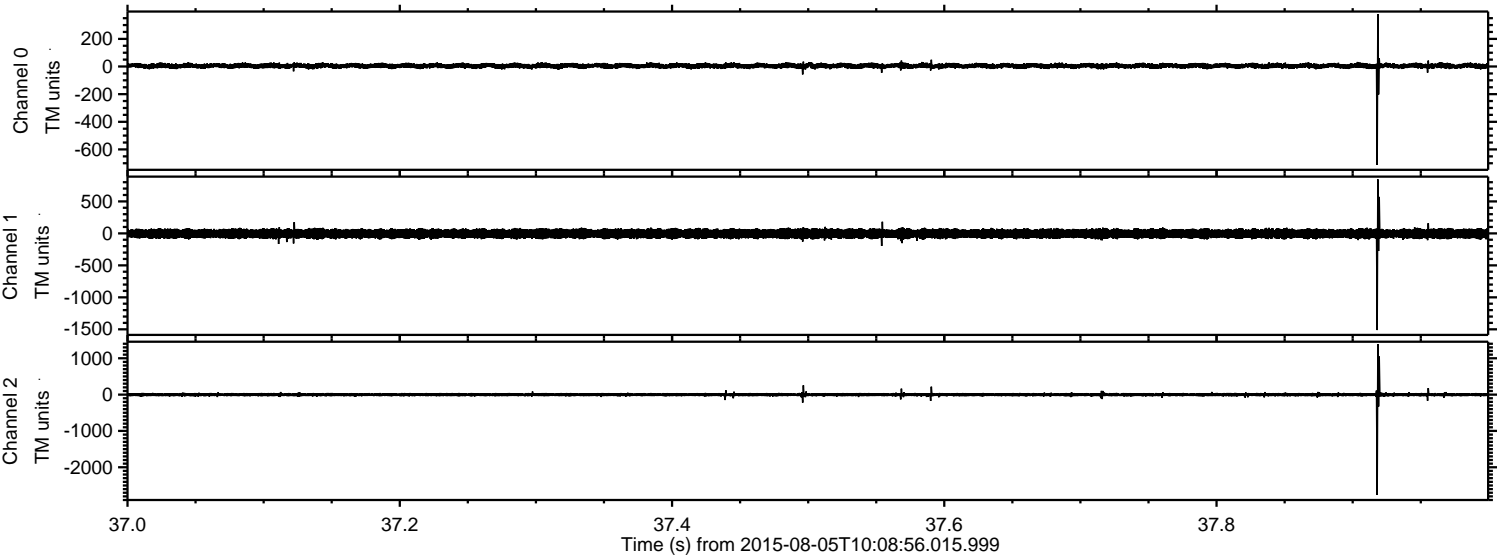

Processed Wed Aug 5 12:15:56 2015 by ELM ver.2012-10-06 from 001__elm20150805_100855__dat00.bin

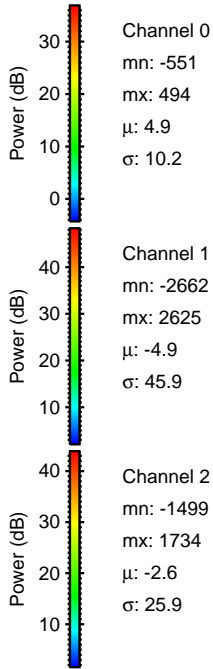
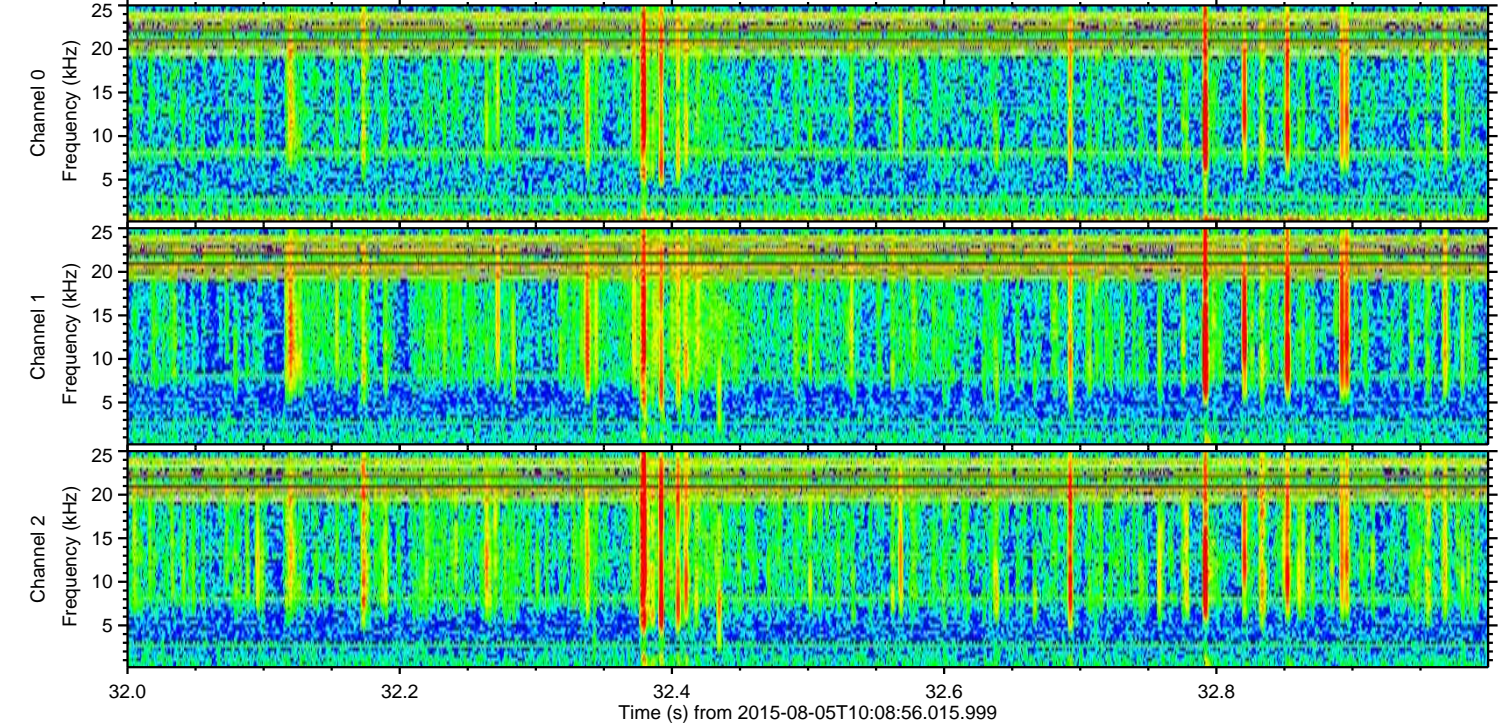
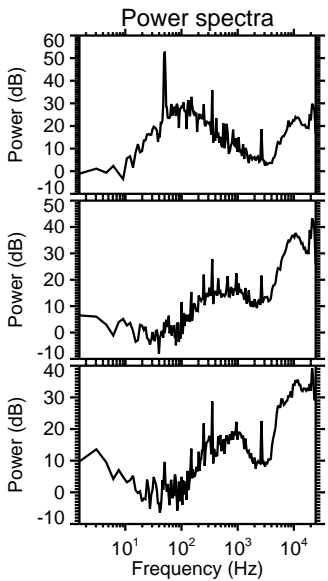
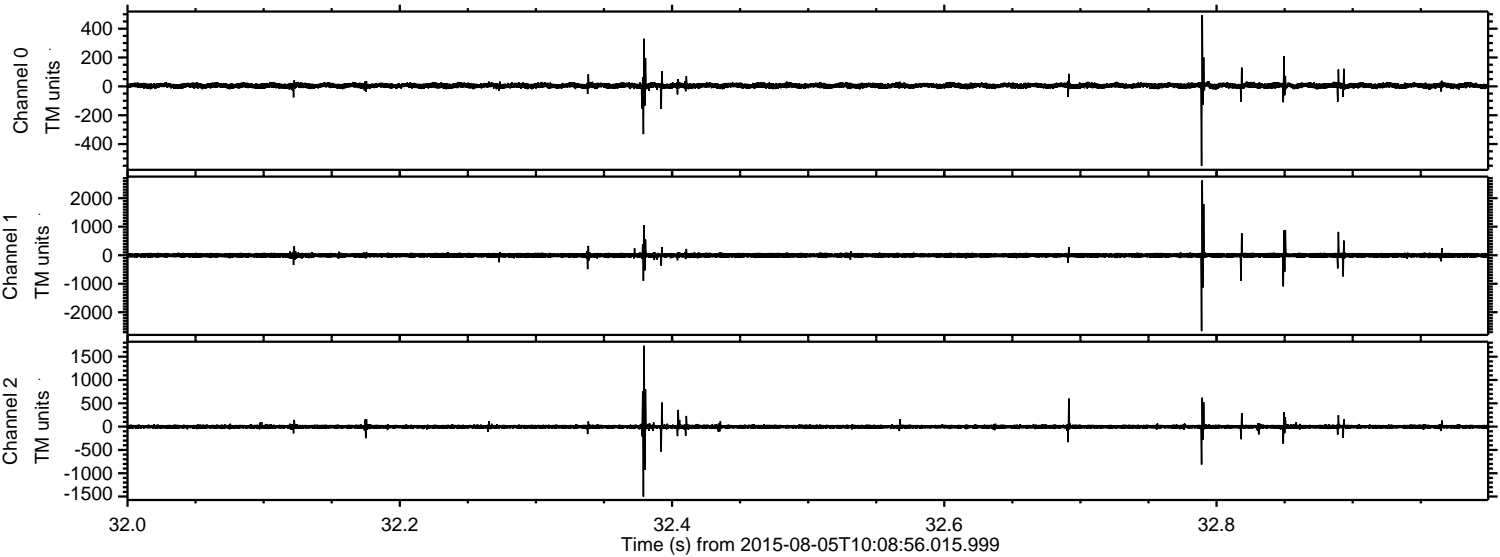

Processed Wed Aug 5 12:15:57 2015 by ELM ver.2012-10-06 from 001__elm20150805_100855__dat00.bin

