

# ELMAVAN 3D WAVEFORMS (Measured data sampled at 50 kHz) 51000 packets of 144 samples from 2015-08-04T20:23:19.950.000.

Processed Tue Aug 4 22:29:31 2015 by ELM ver.2012-10-06 from 001\_\_elm20150804\_202318\_\_dat00.bin

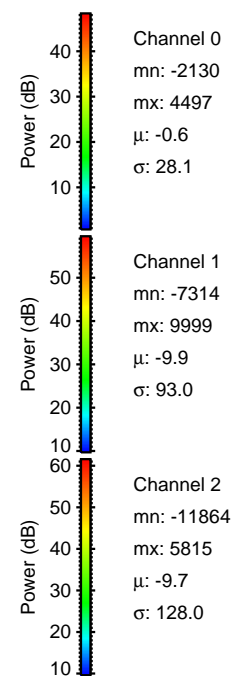

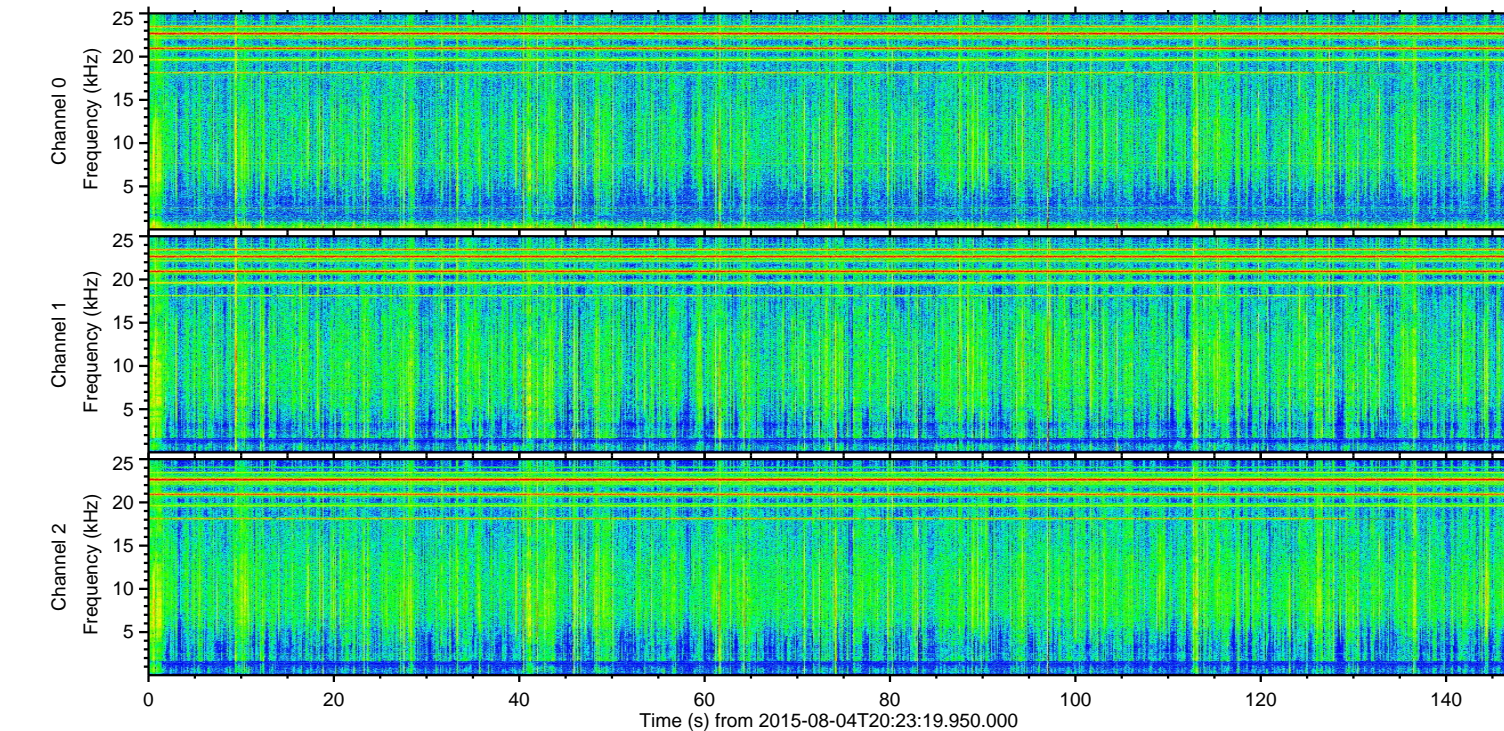
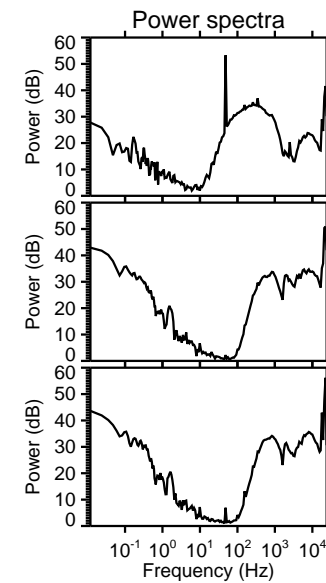
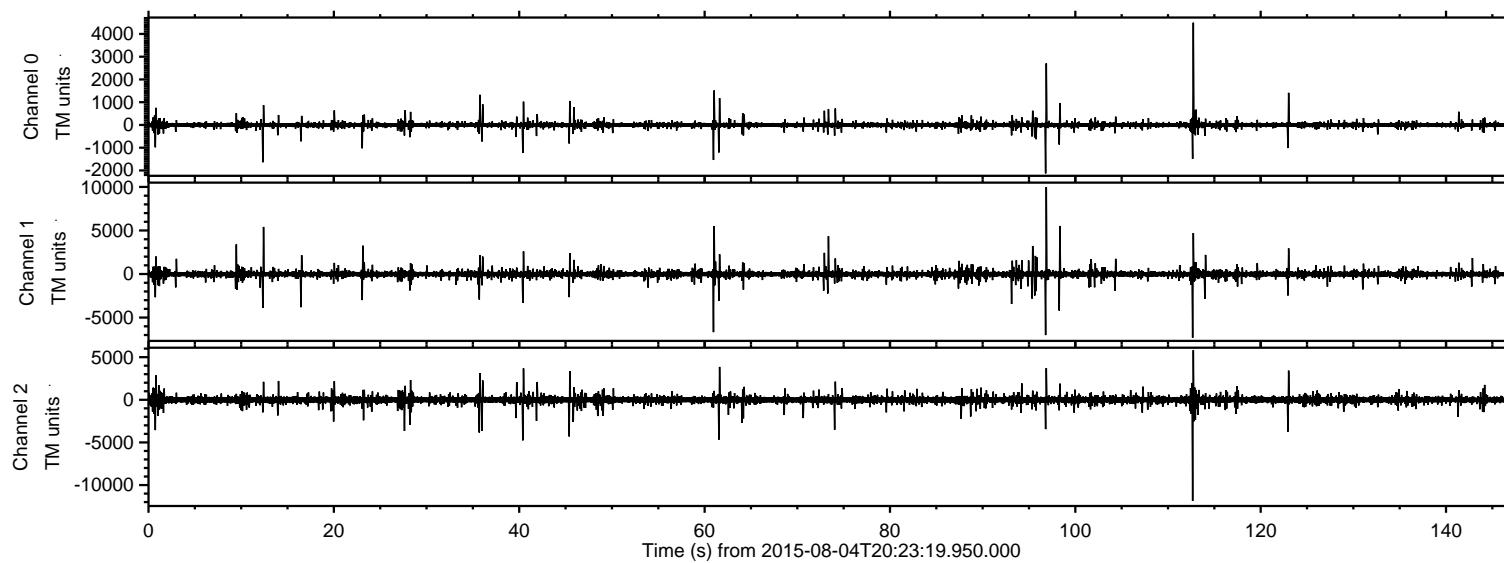

ELMAVAN 3D WAVEFORMS (Measured data sampled at 50 kHz) 51000 packets of 144 samples from 2015-08-04T20:23:19.950.000. Part 113/147

Processed Tue Aug 4 22:29:42 2015 by ELM ver.2012-10-06 from 001\_\_elm20150804\_202318\_\_dat00.bin

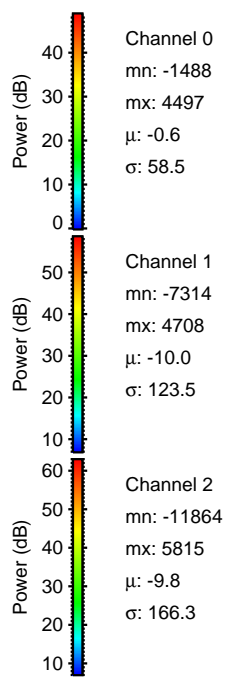
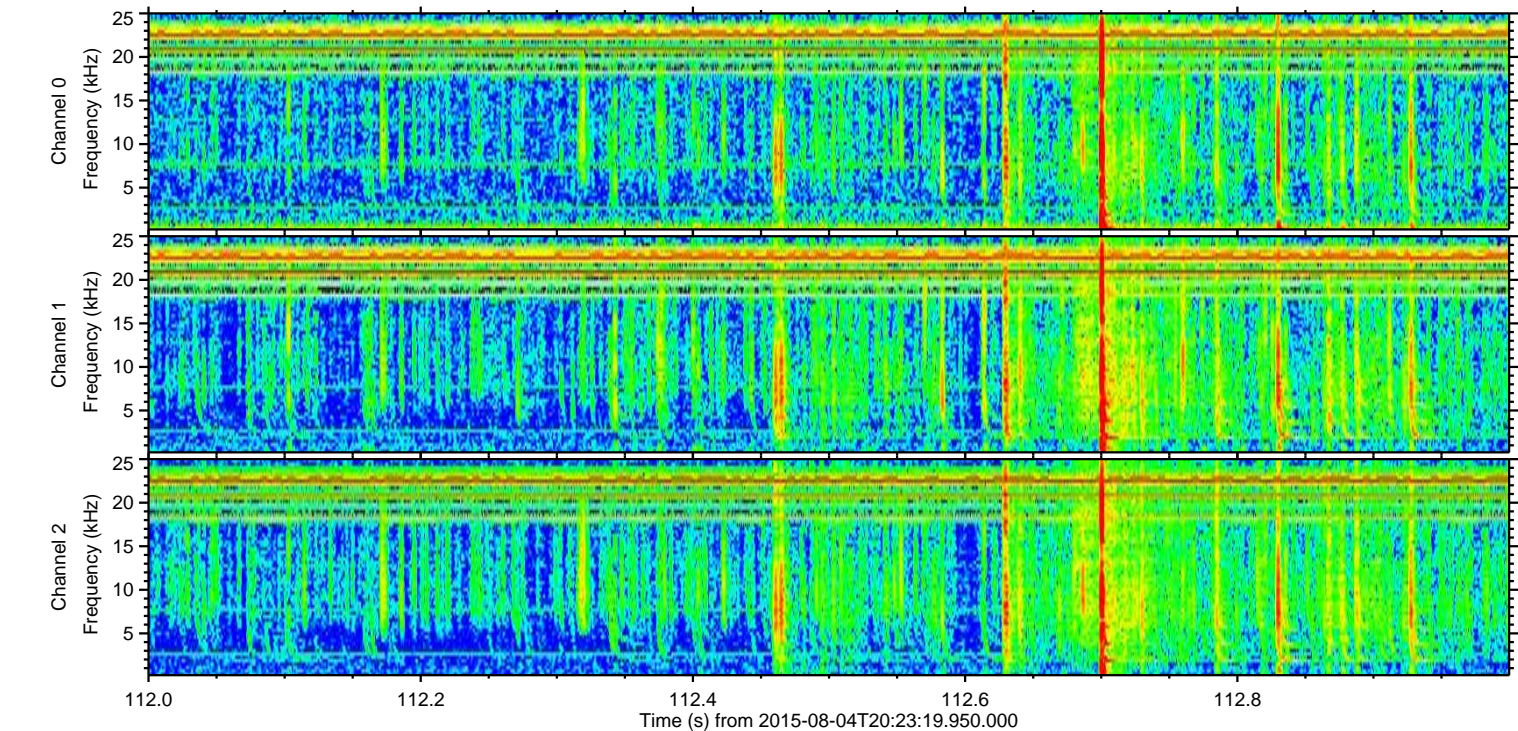
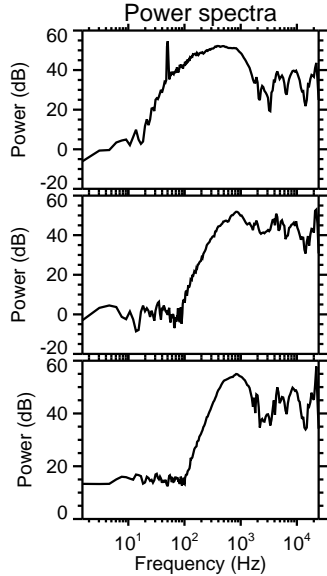
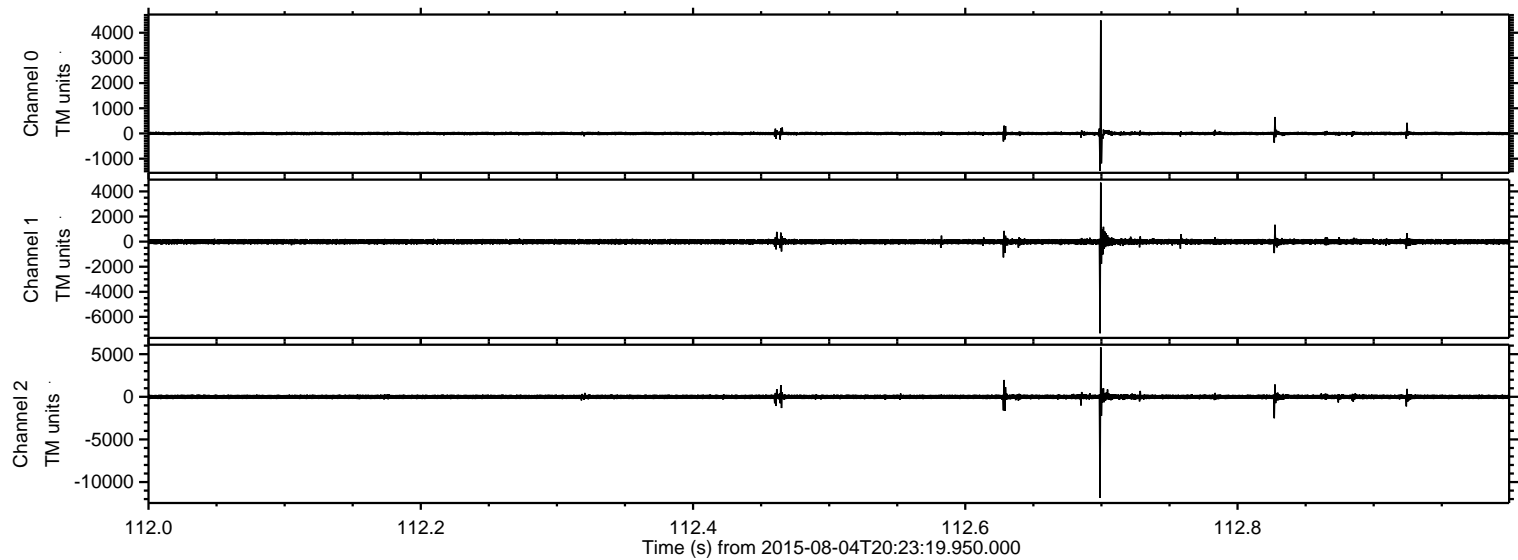



Processed Tue Aug 4 22:29:43 2015 by ELM ver.2012-10-06 from 001\_\_elm20150804\_202318\_\_dat00.bin

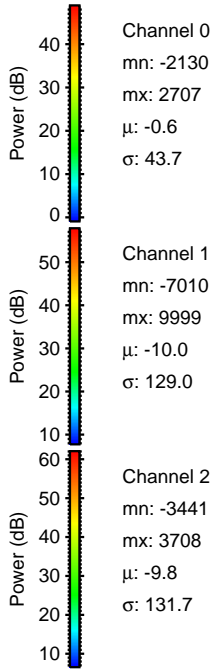
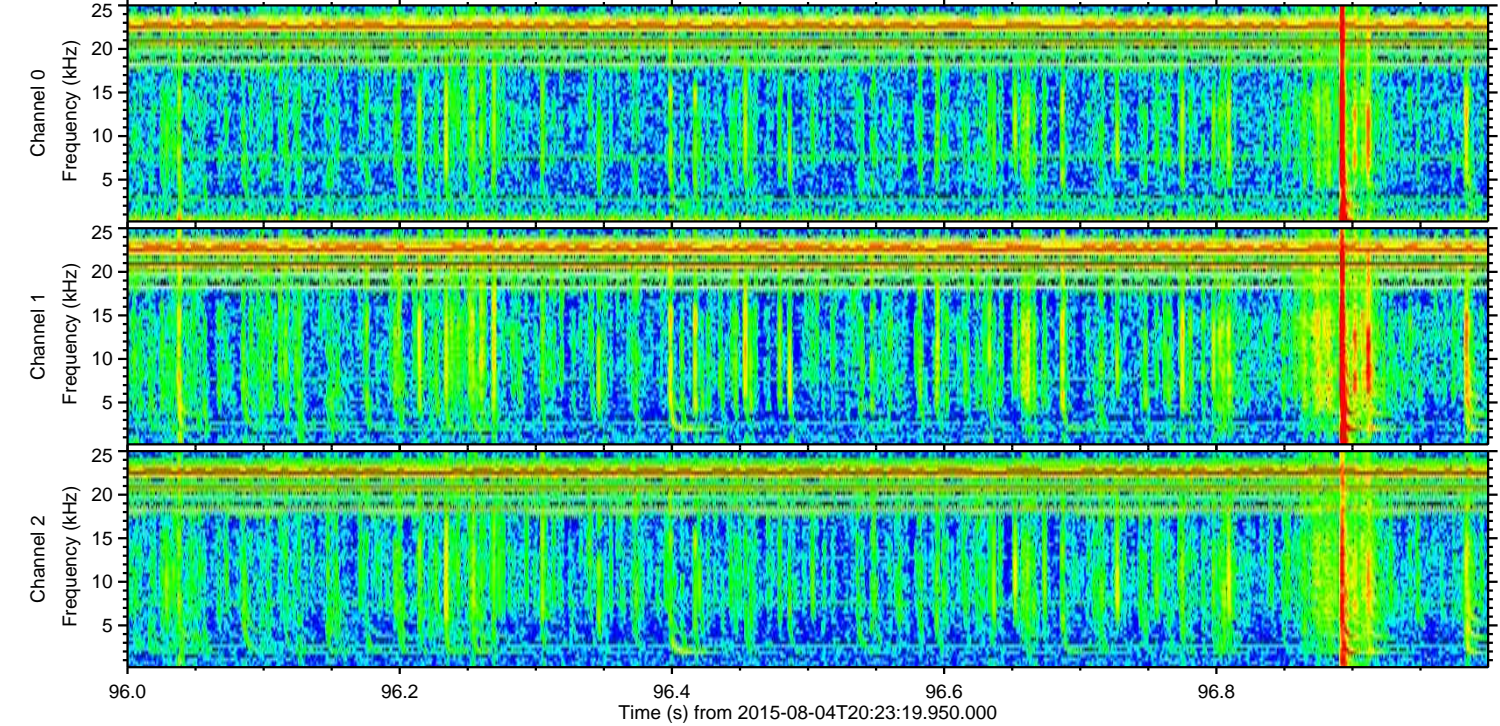
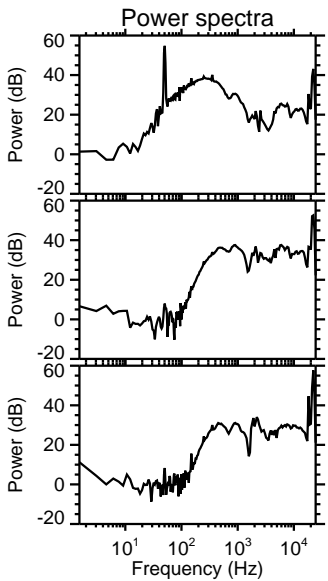
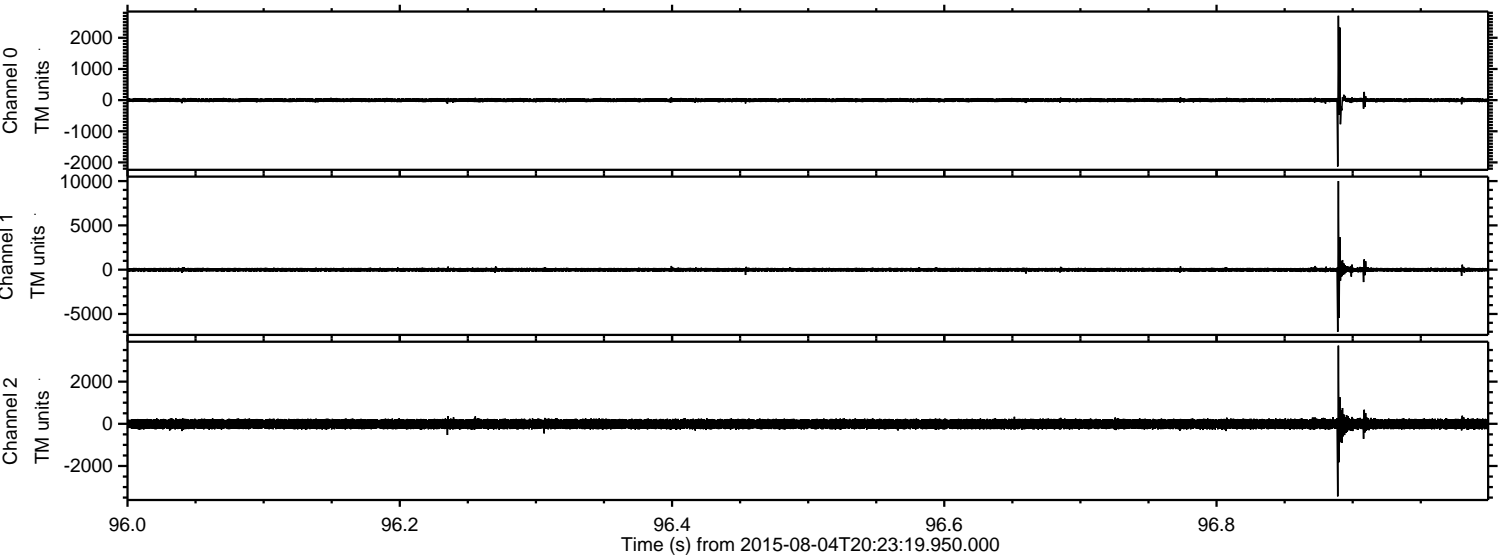



ELMAVAN 3D WAVEFORMS (Measured data sampled at 50 kHz) 51000 packets of 144 samples from 2015-08-04T20:23:19.950.000. Part 61/147

Processed Tue Aug 4 22:29:44 2015 by ELM ver.2012-10-06 from 001\_\_elm20150804\_202318\_\_dat00.bin

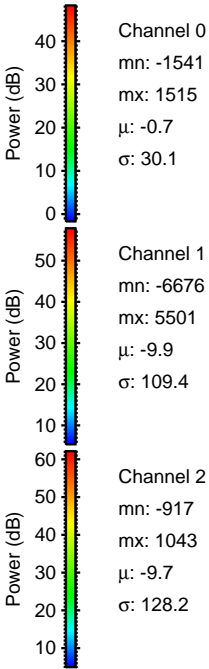
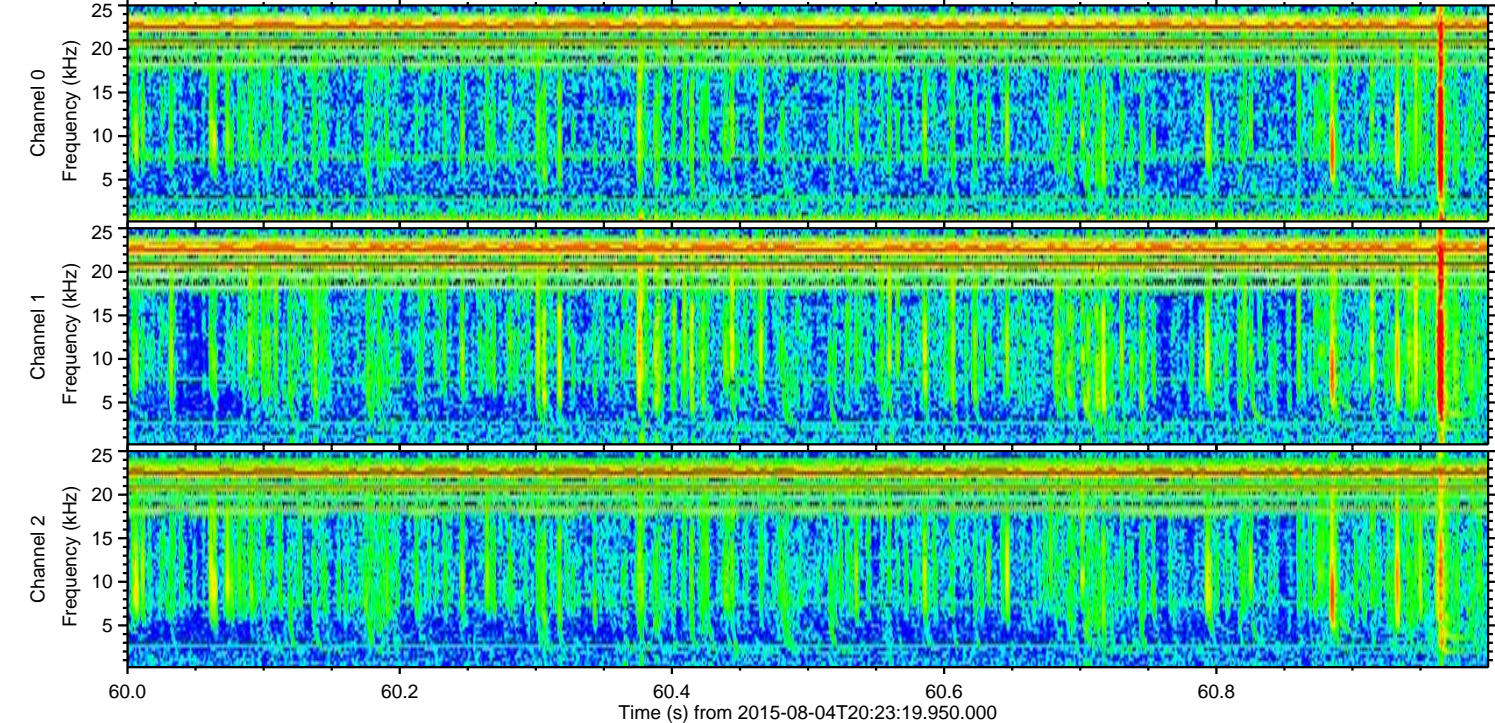
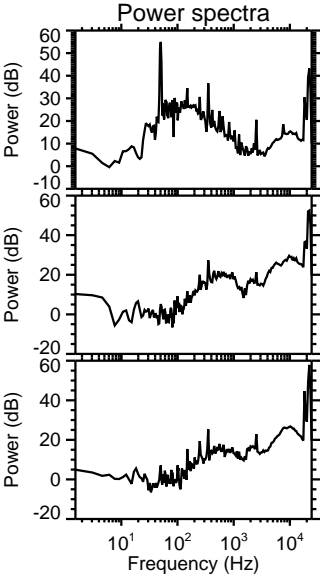
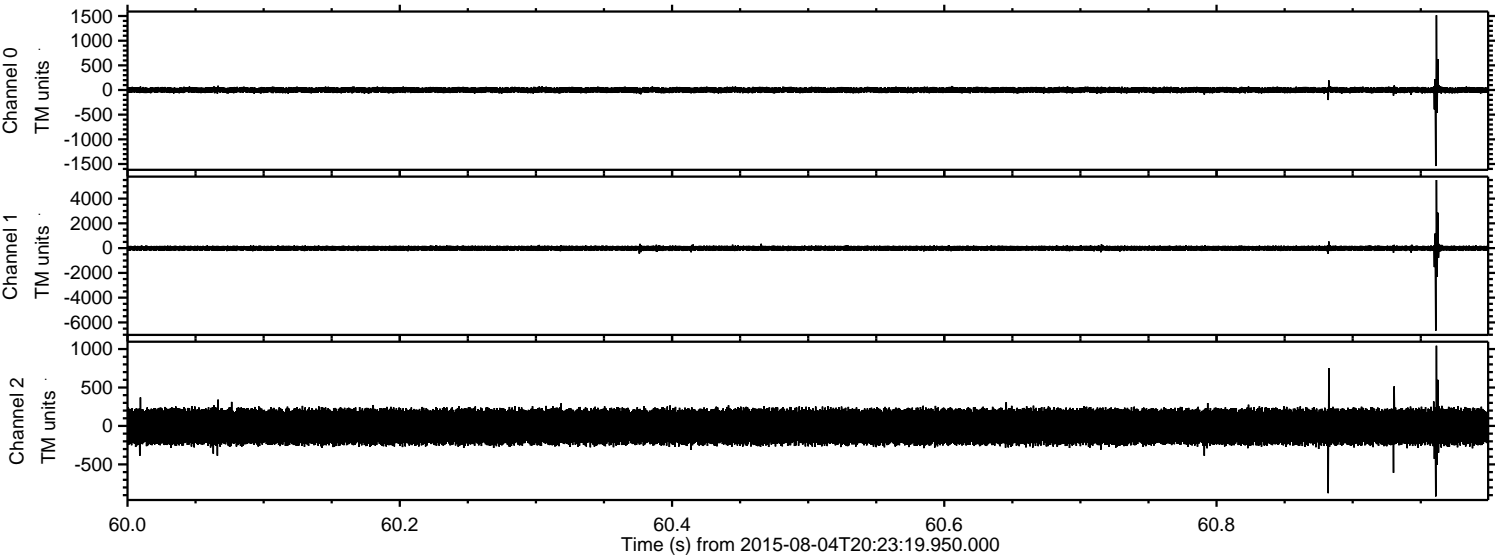



Processed Tue Aug 4 22:29:45 2015 by ELM ver.2012-10-06 from 001\_\_elm20150804\_202318\_\_dat00.bin

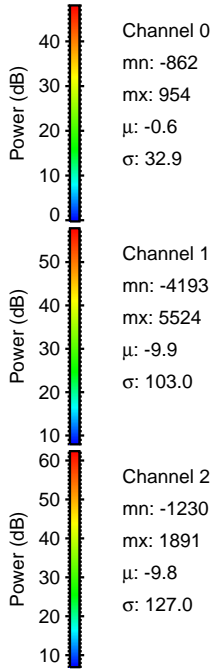
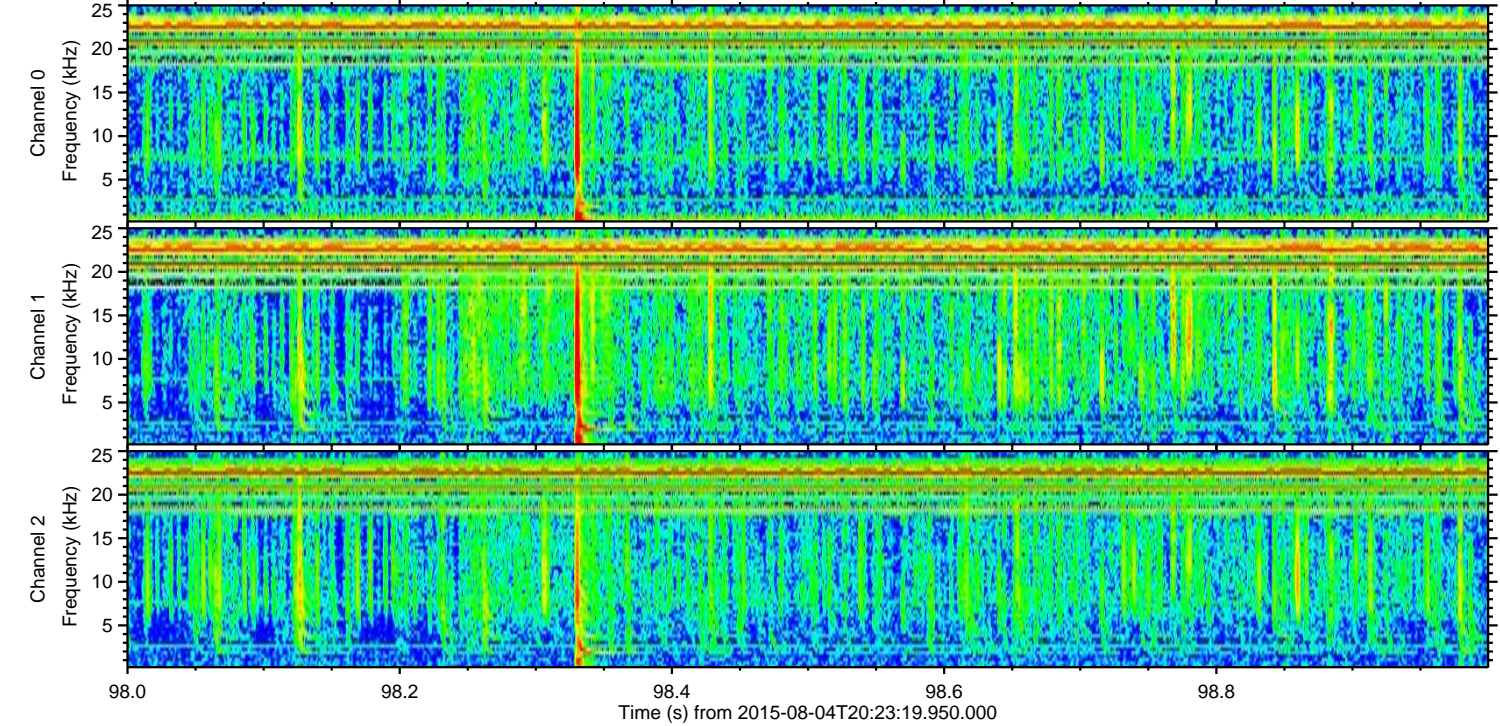
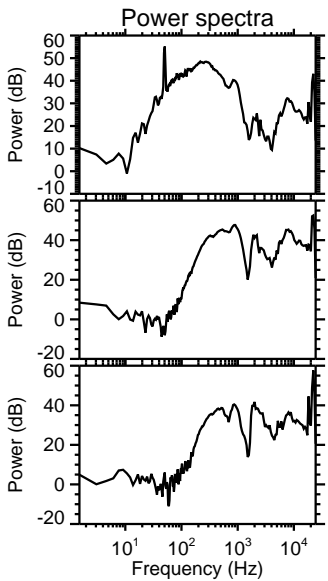
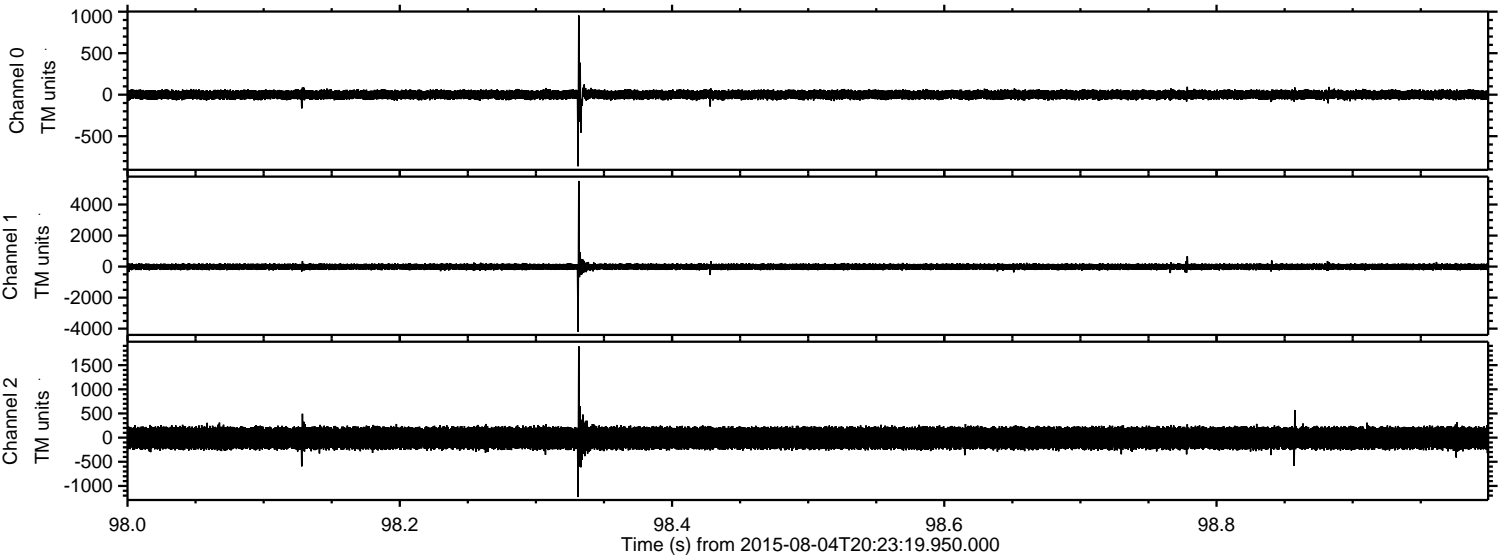



Processed Tue Aug 4 22:29:46 2015 by ELM ver.2012-10-06 from 001\_\_elm20150804\_202318\_\_dat00.bin

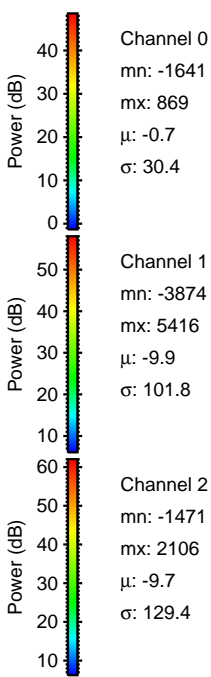
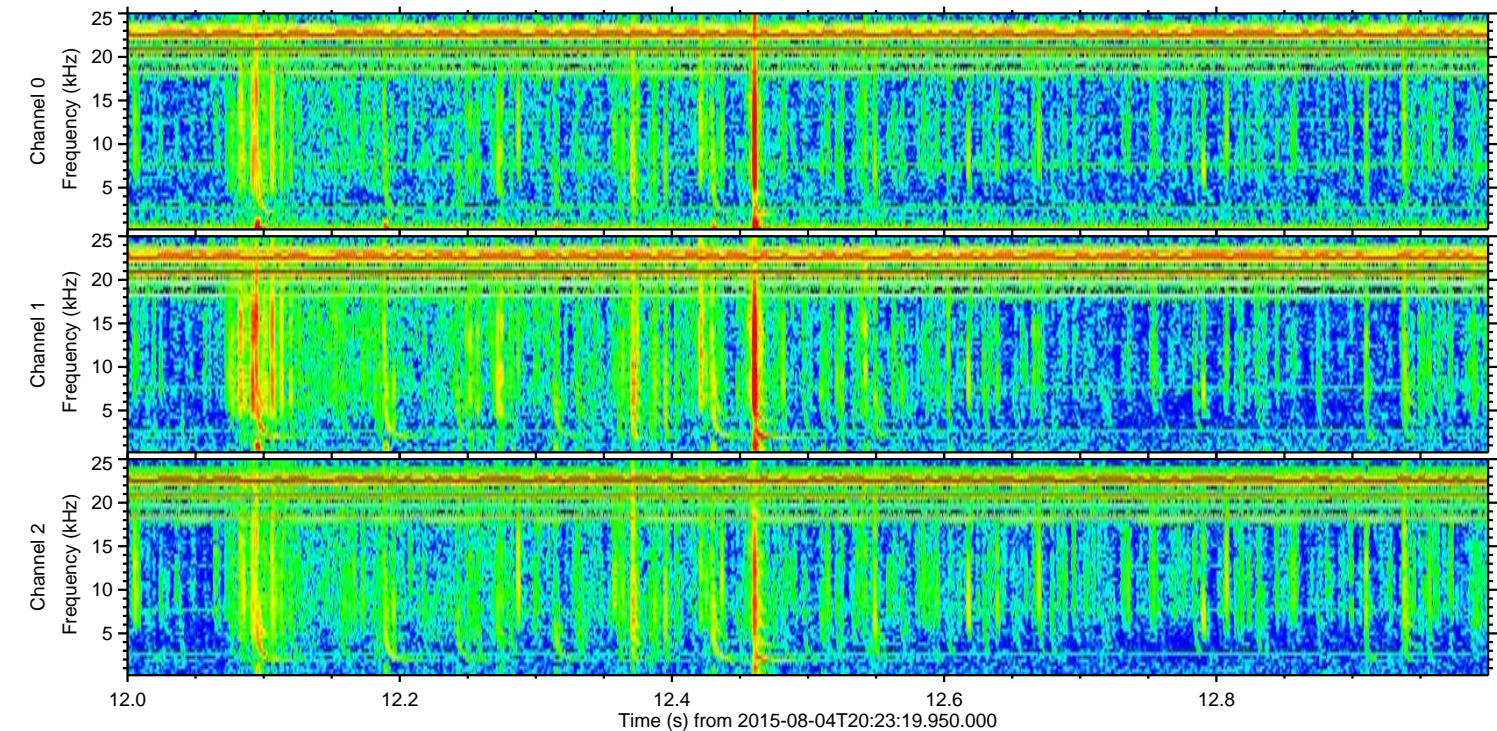
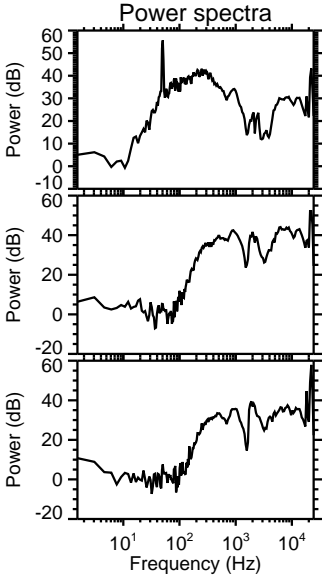
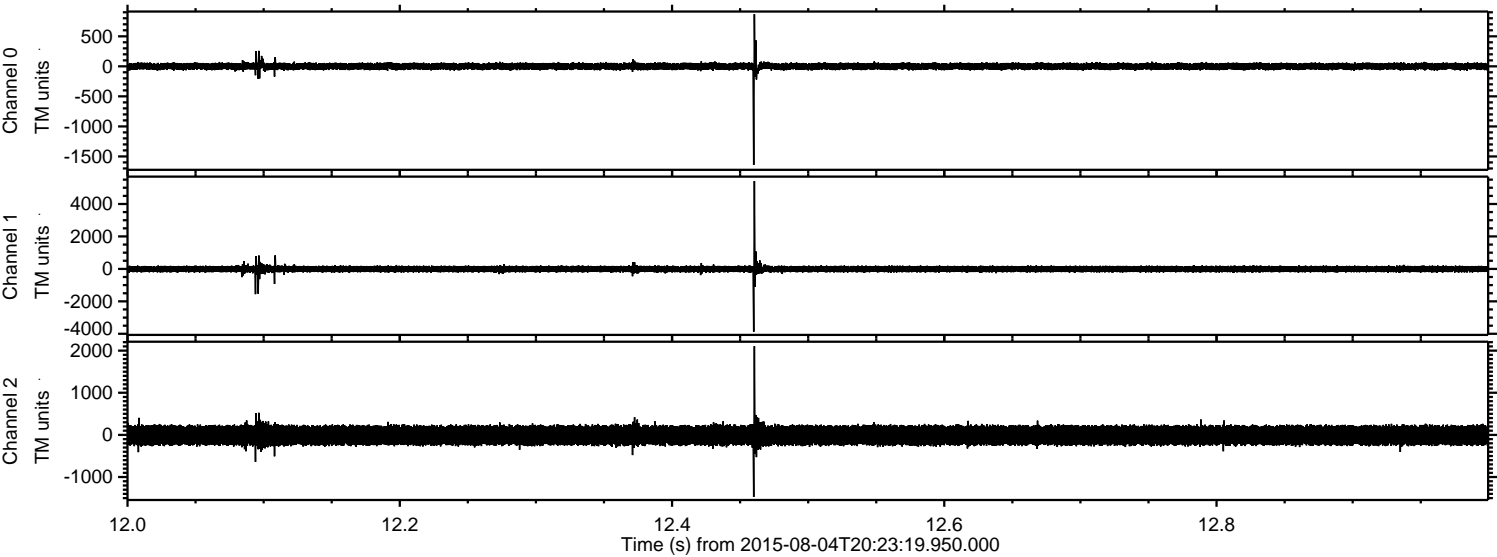



Processed Tue Aug 4 22:29:47 2015 by ELM ver.2012-10-06 from 001\_\_elm20150804\_202318\_\_dat00.bin

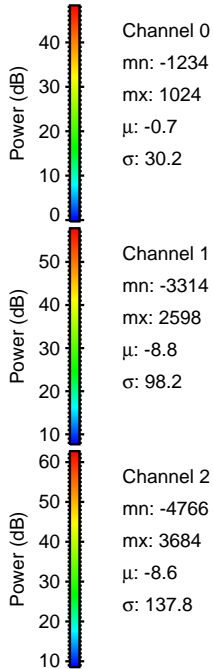
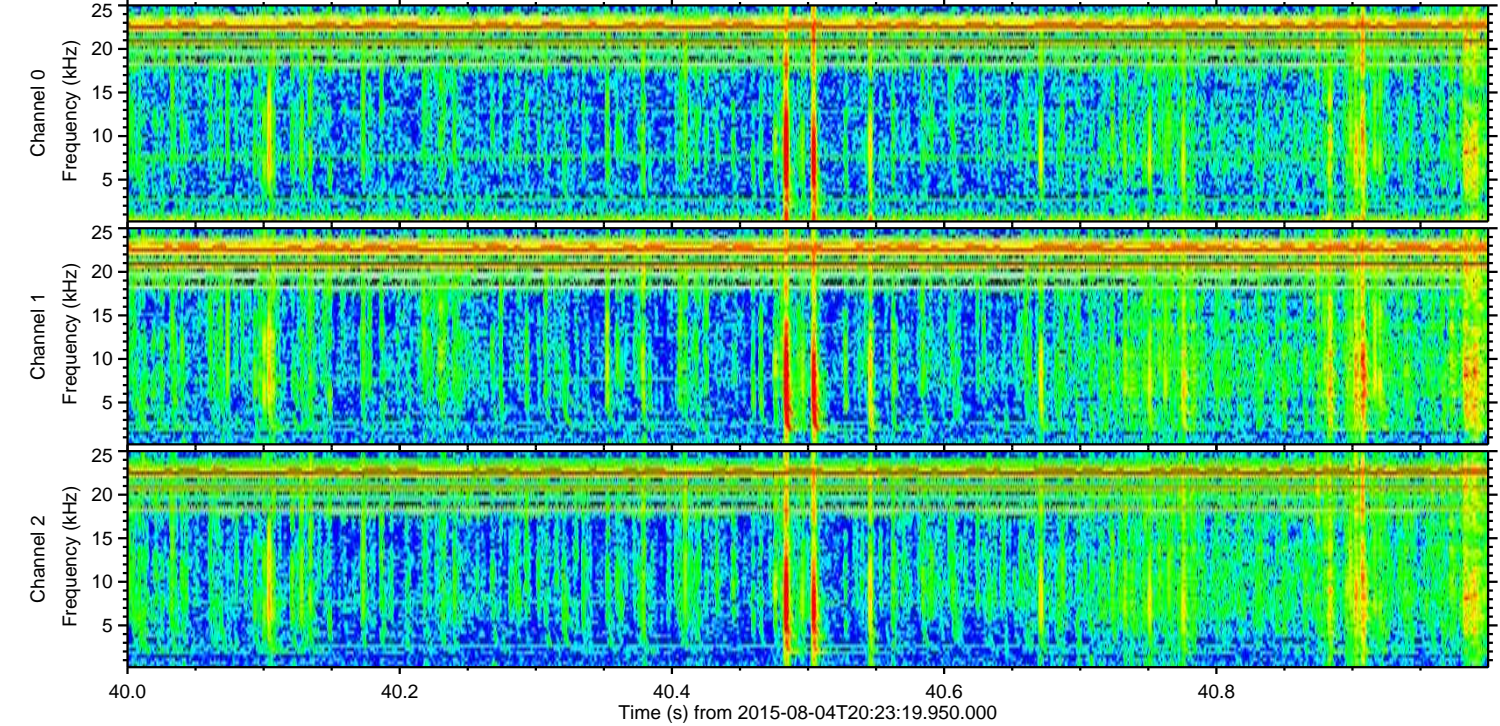
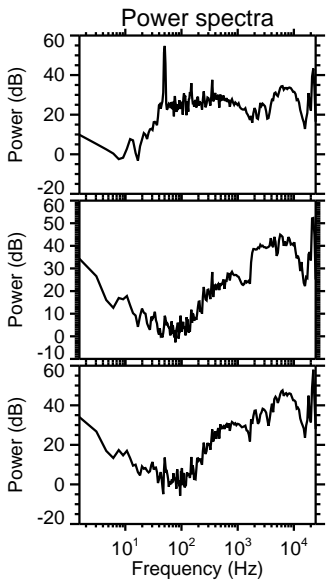
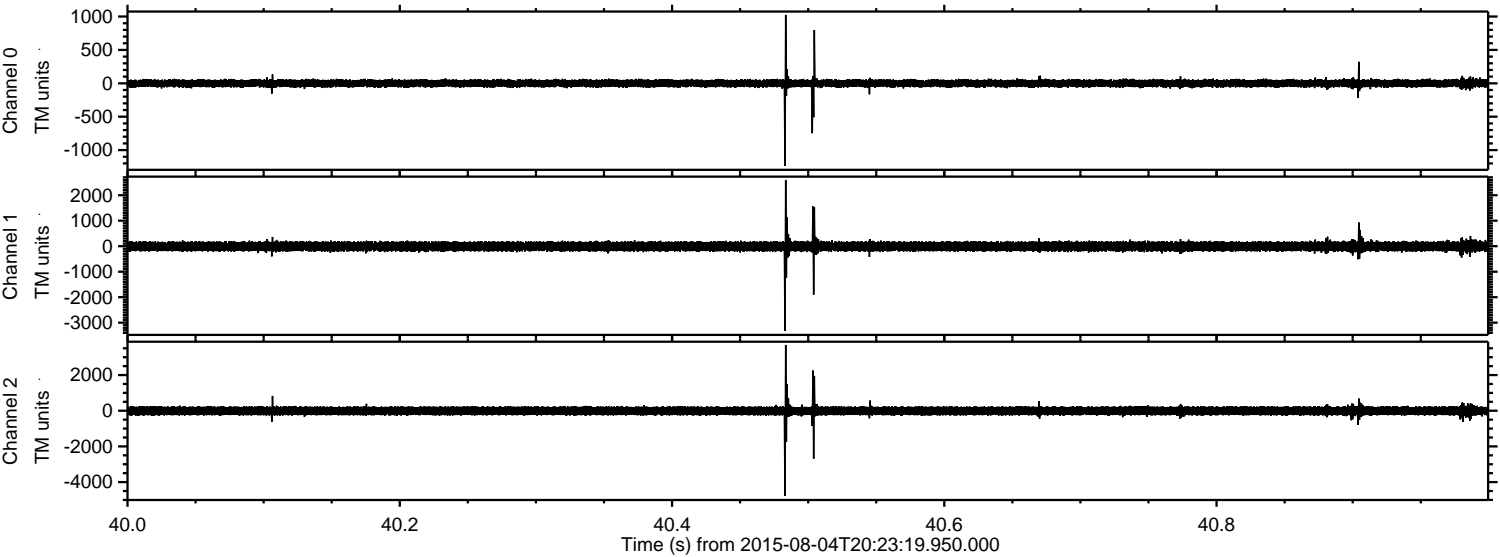

Channel 0  
mn: -1234  
mx: 1024  
 $\mu$ : -0.7  
 $\sigma$ : 30.2

Channel 1  
mn: -3314  
mx: 2598  
 $\mu$ : -8.8  
 $\sigma$ : 98.2

Channel 2  
mn: -4766  
mx: 3684  
 $\mu$ : -8.6  
 $\sigma$ : 137.8



Processed Tue Aug 4 22:29:48 2015 by ELM ver.2012-10-06 from 001\_\_elm20150804\_202318\_\_dat00.bin

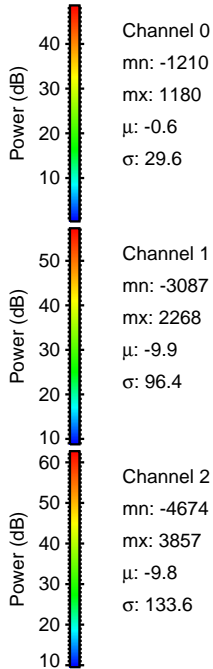
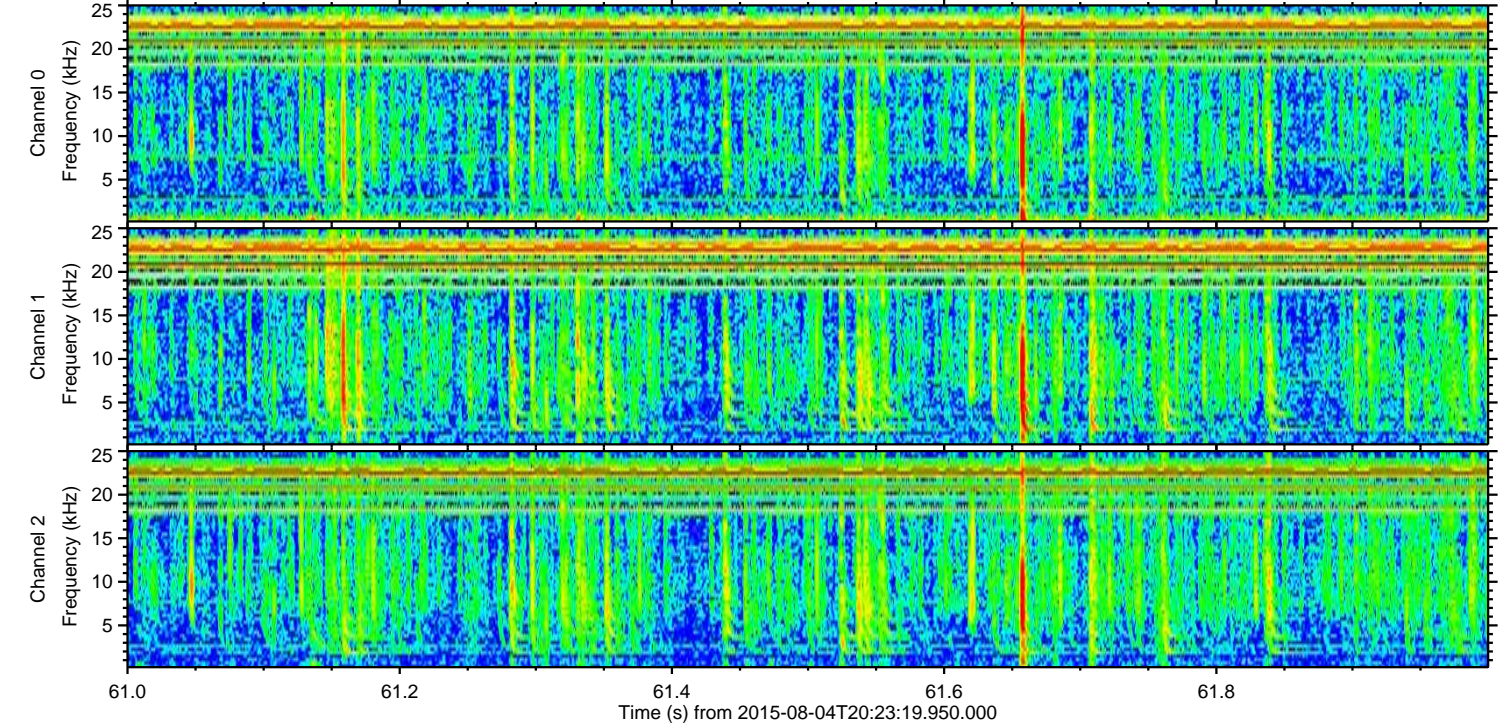
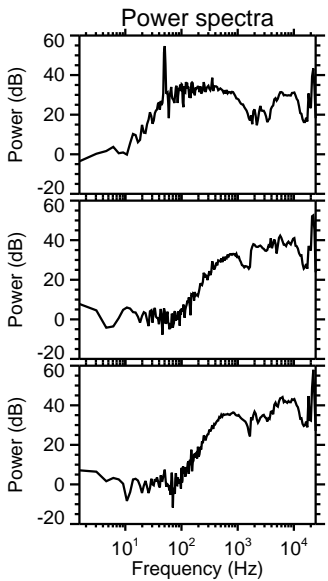
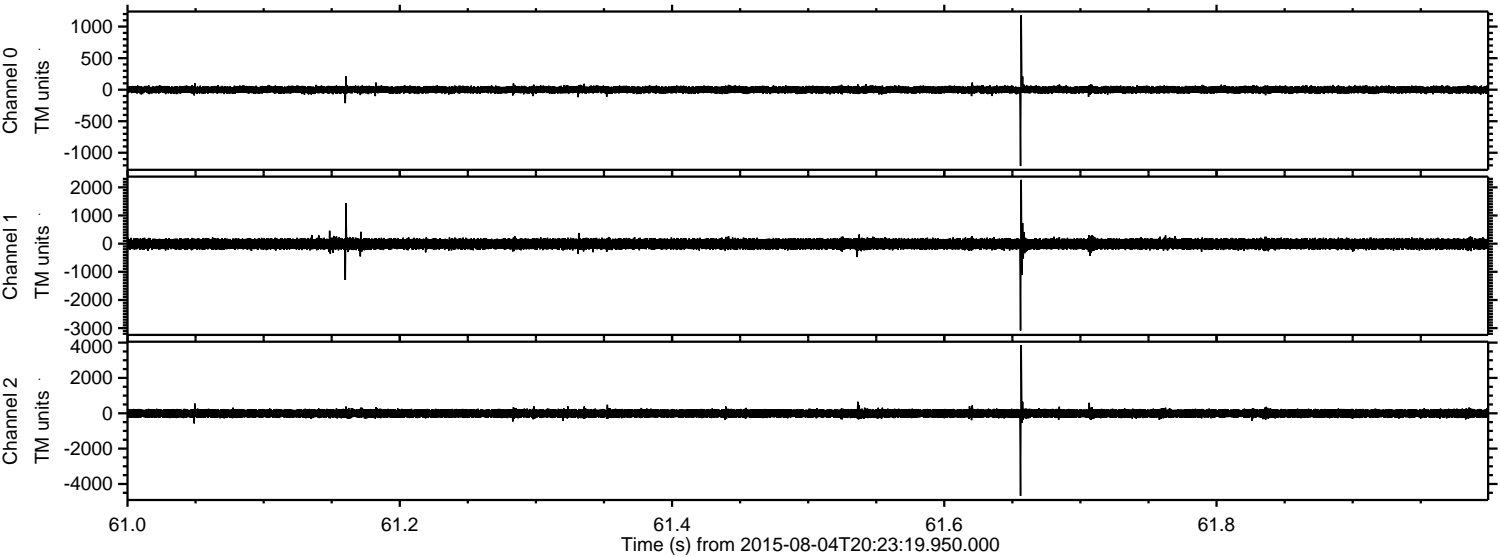

Channel 0  
mn: -1210  
mx: 1180  
 $\mu$ : -0.6  
 $\sigma$ : 29.6

Channel 1  
mn: -3087  
mx: 2268  
 $\mu$ : -9.9  
 $\sigma$ : 96.4

Channel 2  
mn: -4674  
mx: 3857  
 $\mu$ : -9.8  
 $\sigma$ : 133.6



Processed Tue Aug 4 22:29:49 2015 by ELM ver.2012-10-06 from 001\_\_elm20150804\_202318\_\_dat00.bin

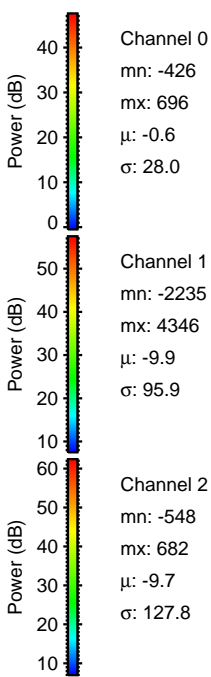
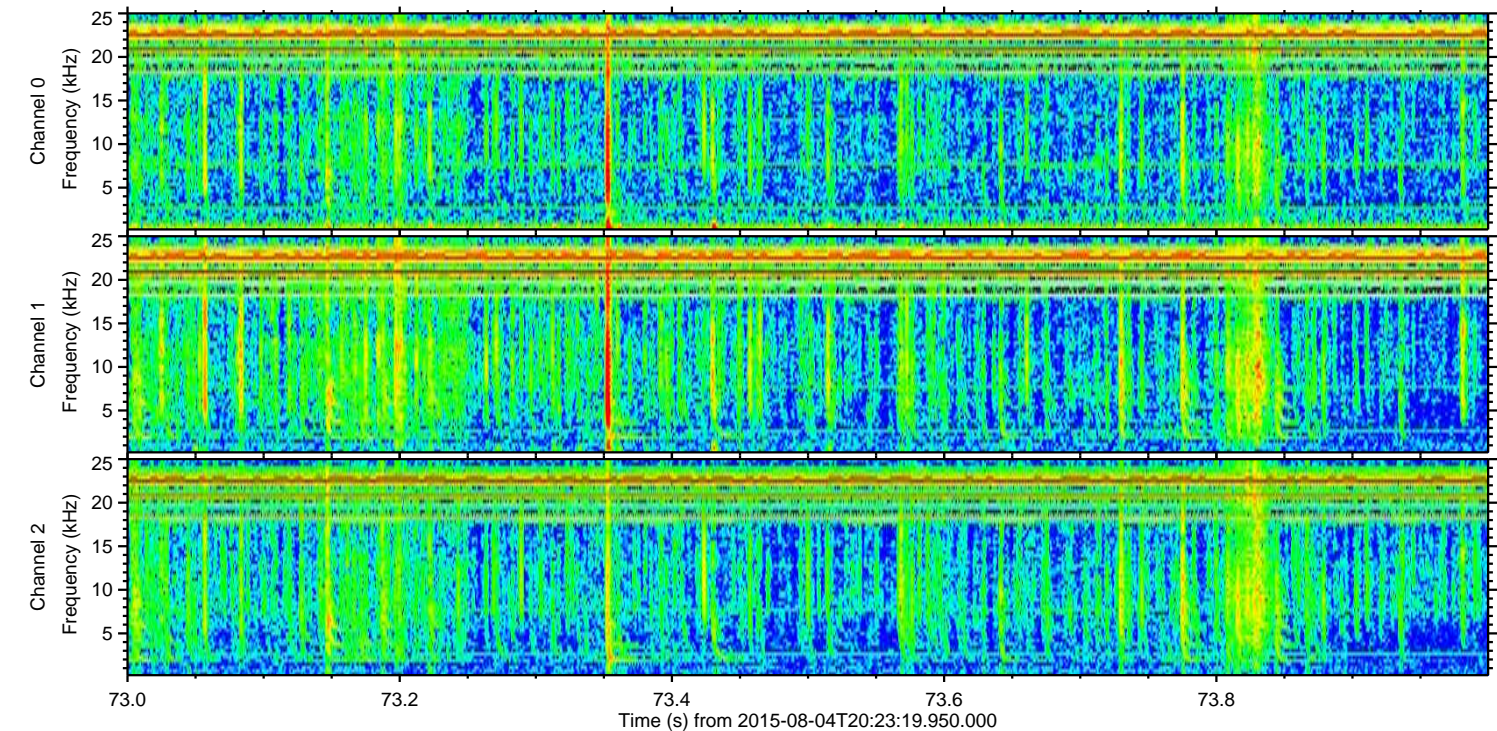
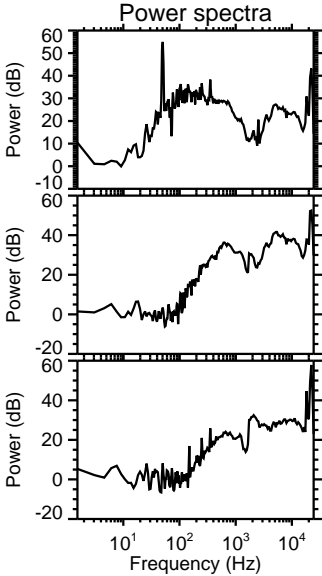
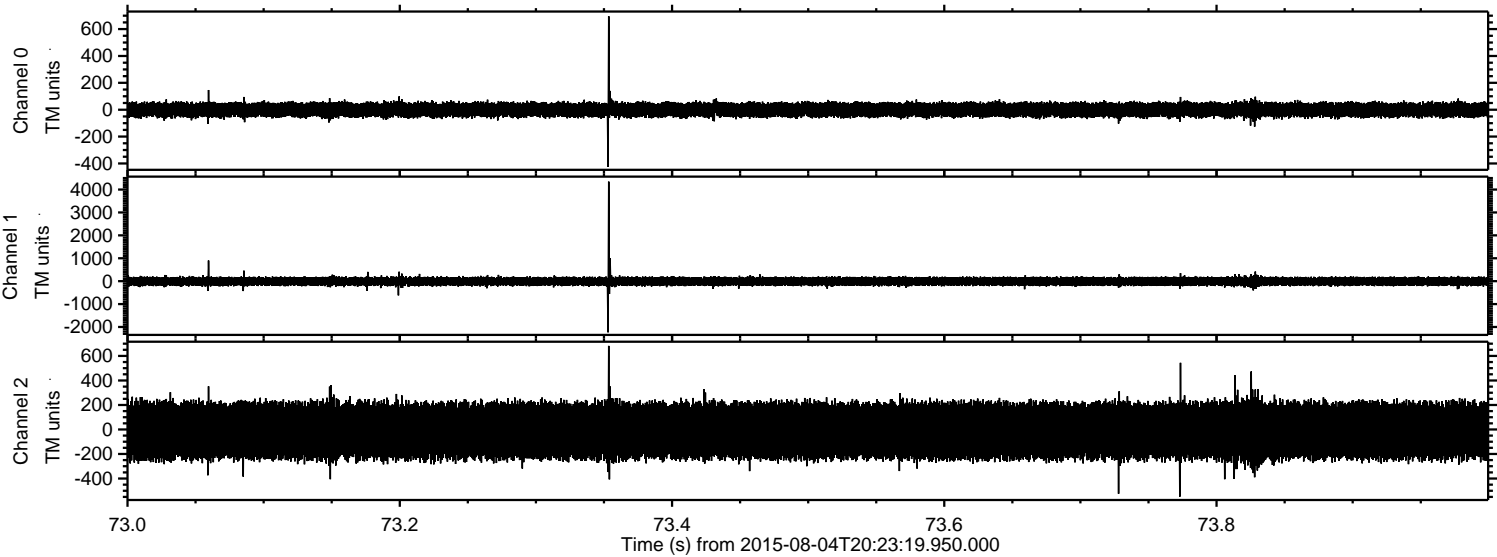



ELMAVAN 3D WAVEFORMS (Measured data sampled at 50 kHz) 51000 packets of 144 samples from 2015-08-04T20:23:19.950.000. Part 46/147

Processed Tue Aug 4 22:29:50 2015 by ELM ver.2012-10-06 from 001\_\_elm20150804\_202318\_\_dat00.bin

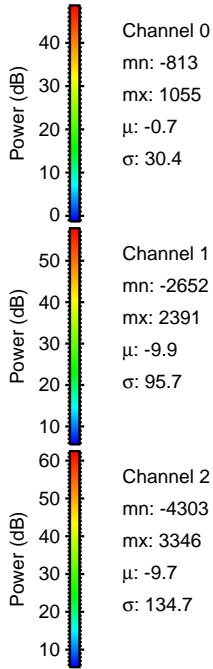
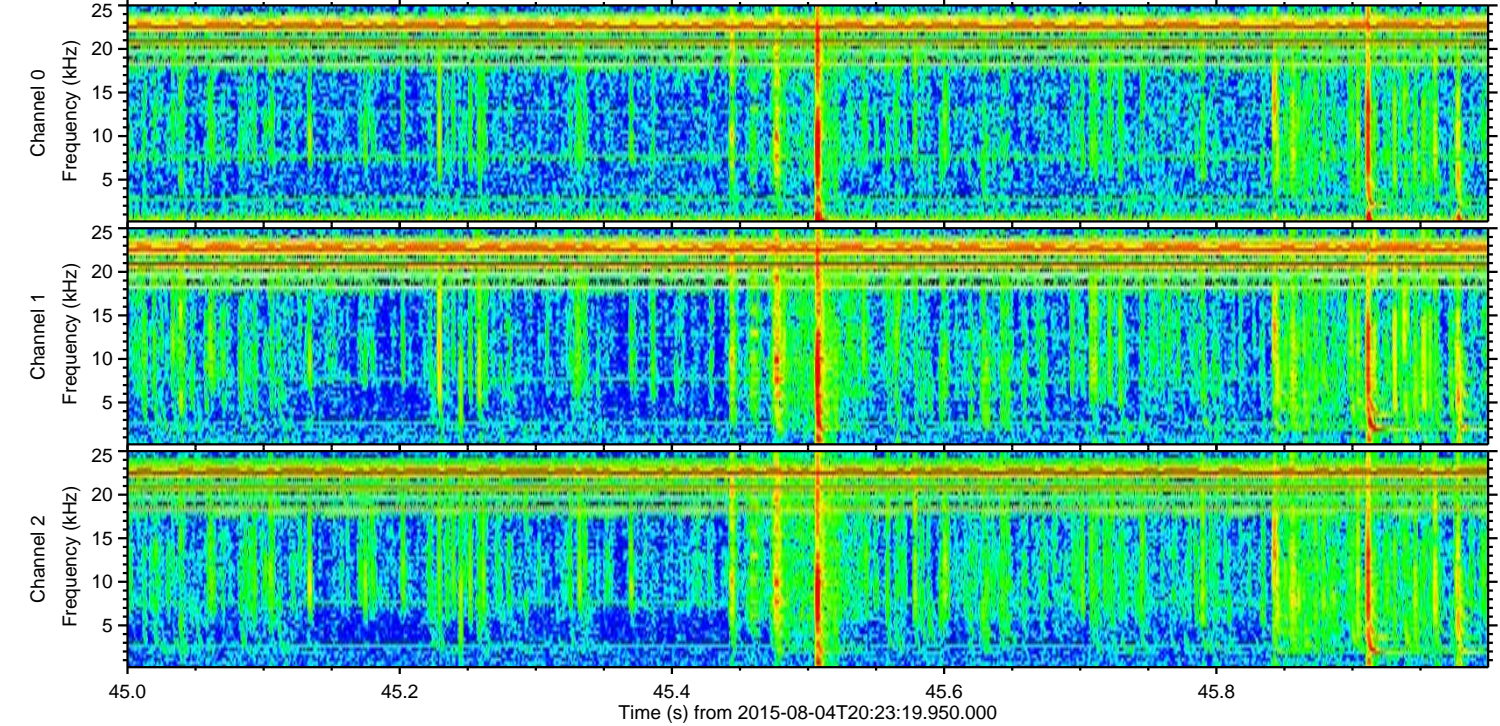
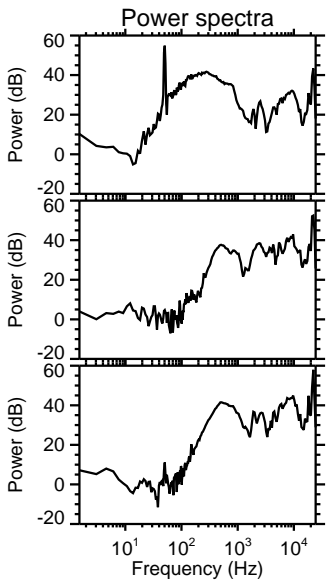
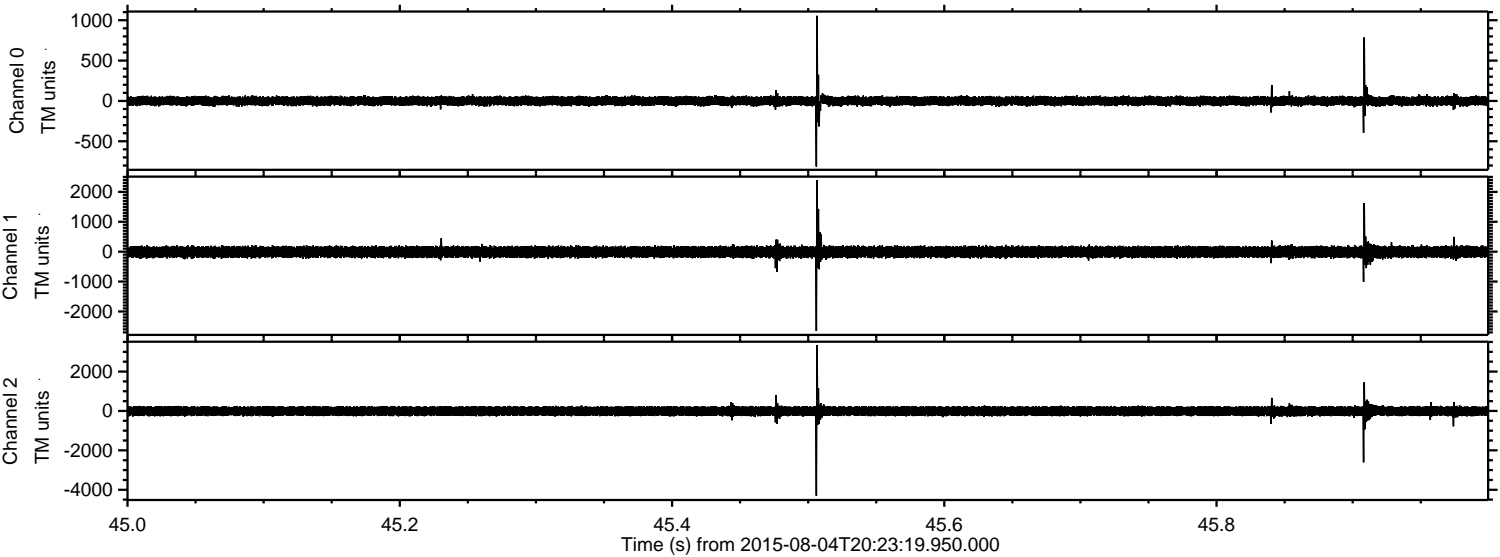



ELMAVAN 3D WAVEFORMS (Measured data sampled at 50 kHz) 51000 packets of 144 samples from 2015-08-04T20:23:19.950.000. Part 134/147

Processed Tue Aug 4 22:29:51 2015 by ELM ver.2012-10-06 from 001\_\_elm20150804\_202318\_\_dat00.bin

