

# ELMAVAN 3D WAVEFORMS (Measured data sampled at 50 kHz) 51000 packets of 144 samples from 2015-08-04T20:18:19.736.000.

Processed Tue Aug 4 22:24:16 2015 by ELM ver.2012-10-06 from 001\_\_elm20150804\_201818\_\_dat00.bin

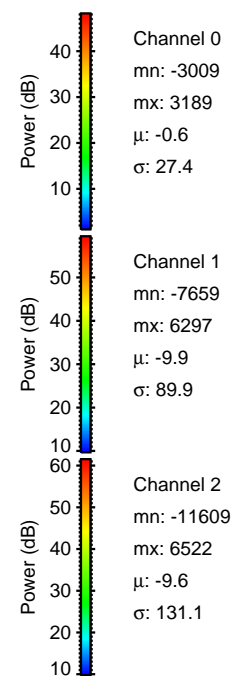

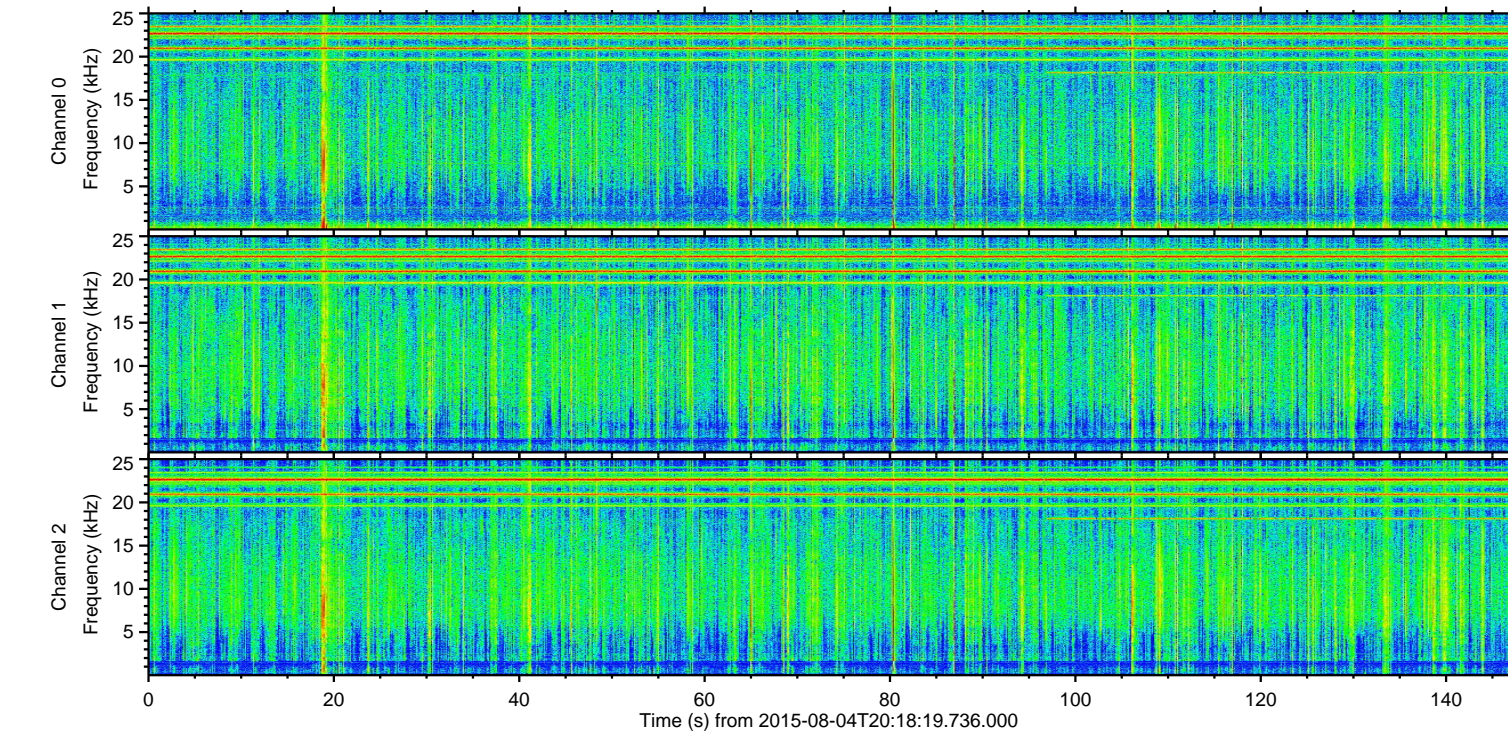
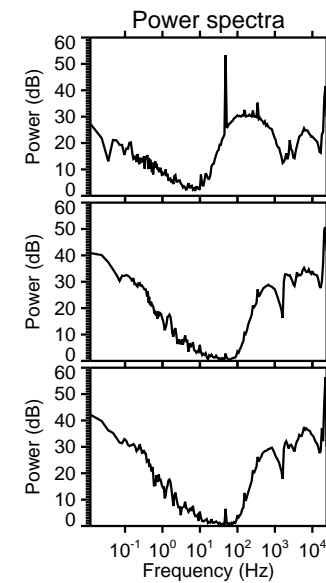
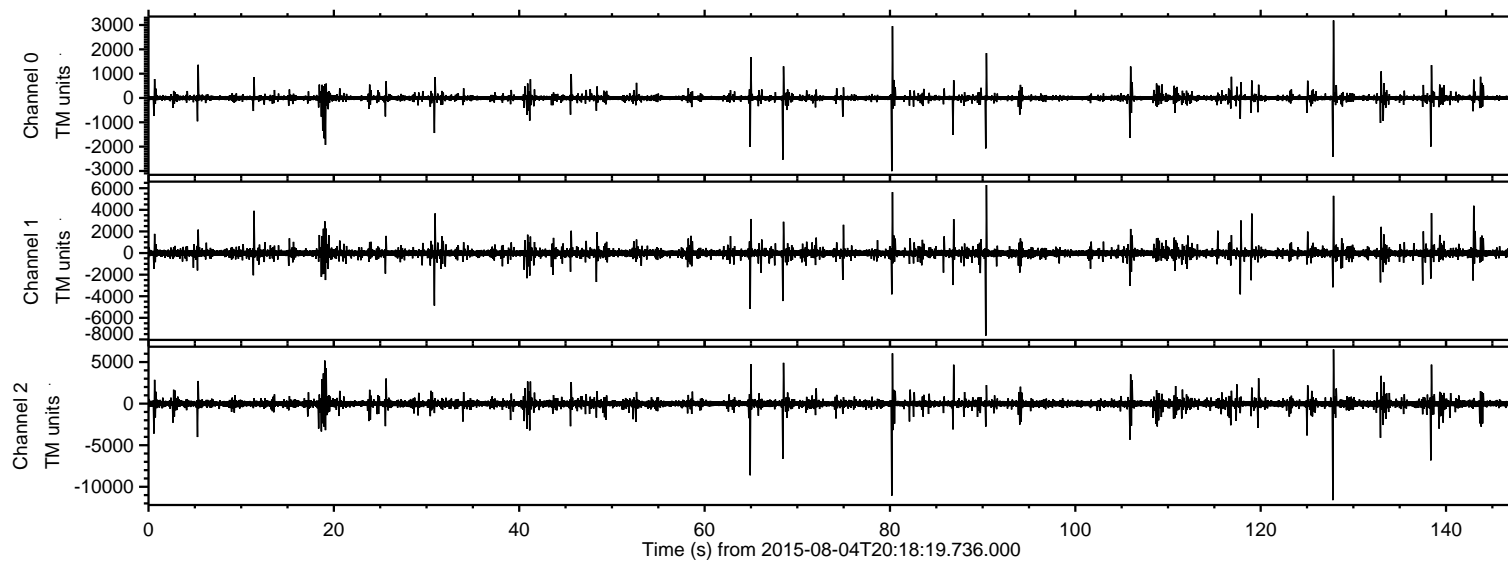

ELMAVAN 3D WAVEFORMS (Measured data sampled at 50 kHz) 51000 packets of 144 samples from 2015-08-04T20:18:19.736.000. Part 128/147

Processed Tue Aug 4 22:24:28 2015 by ELM ver.2012-10-06 from 001\_\_elm20150804\_201818\_\_dat00.bin

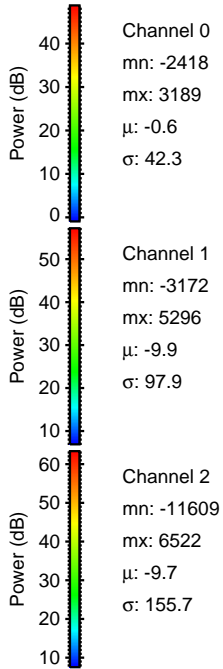
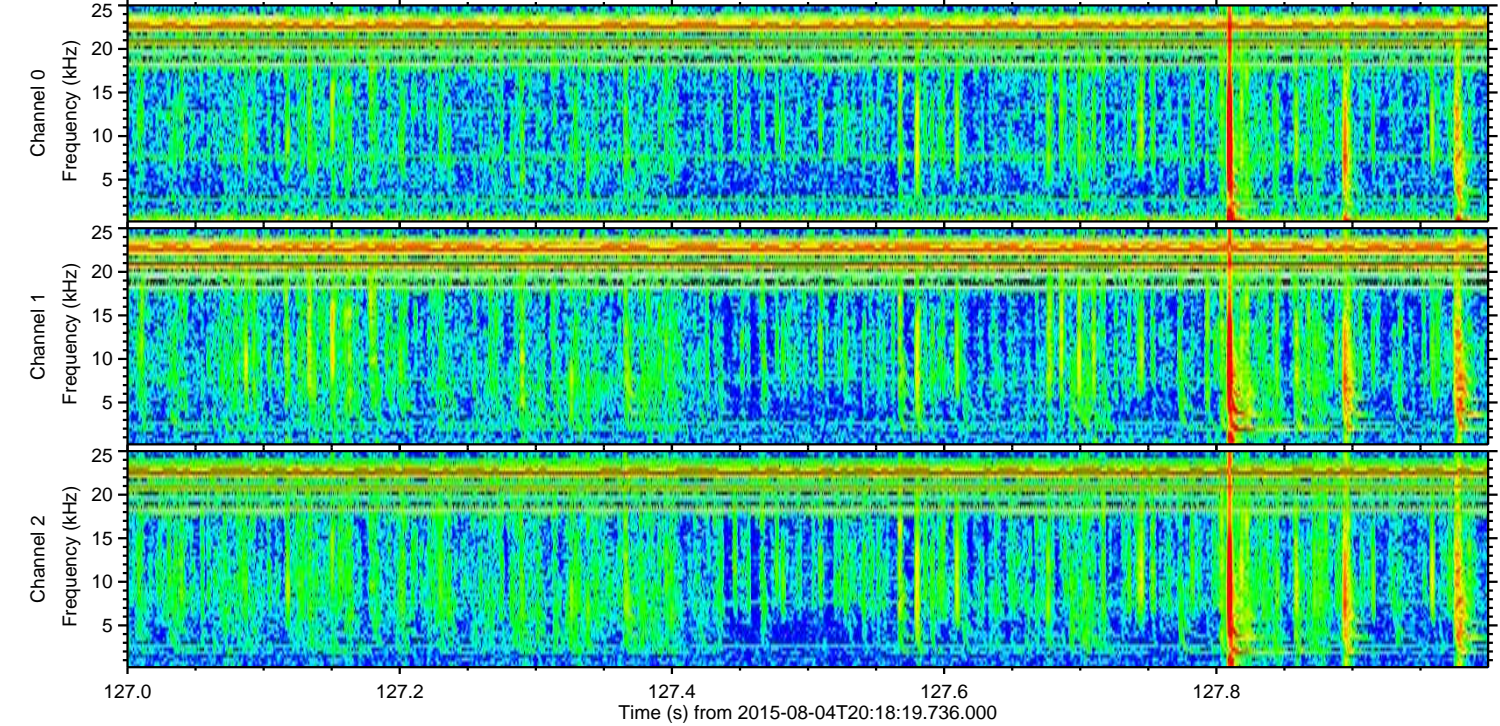
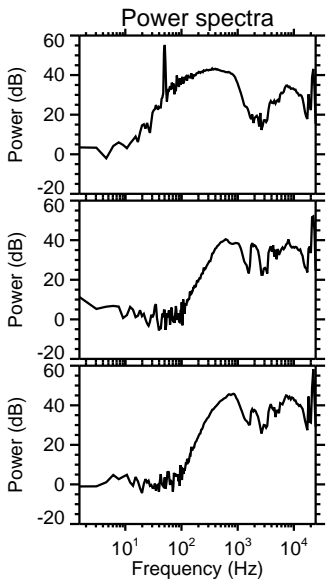
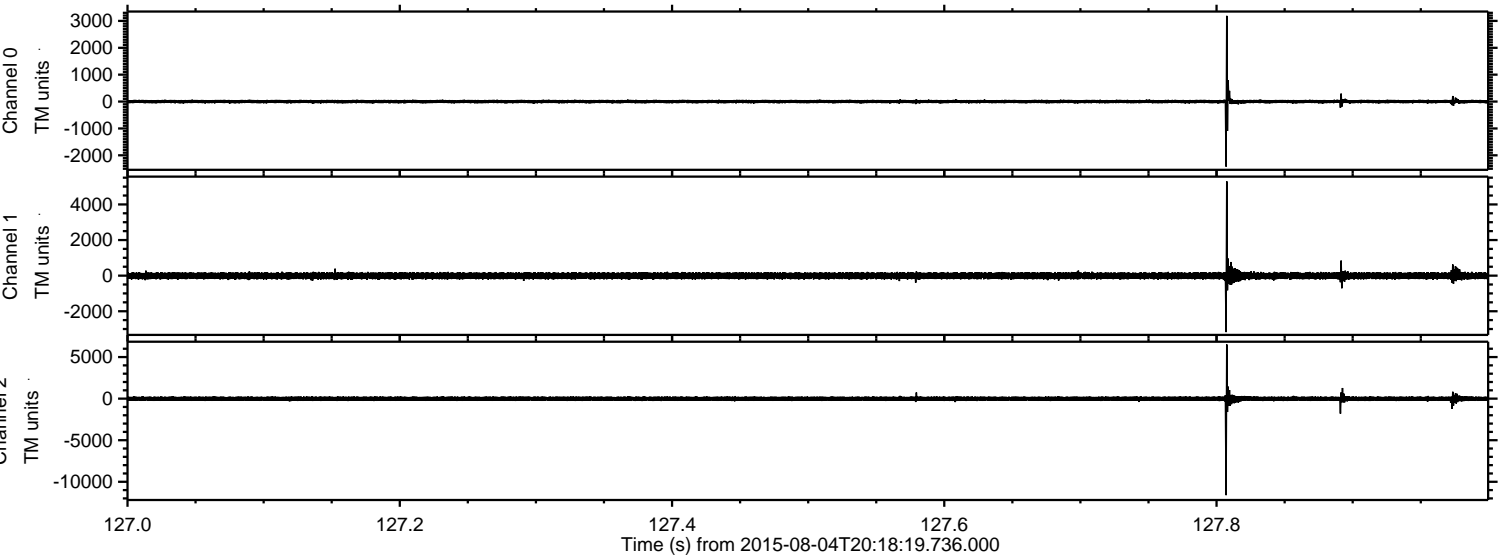



Processed Tue Aug 4 22:24:29 2015 by ELM ver.2012-10-06 from 001\_\_elm20150804\_201818\_\_dat00.bin

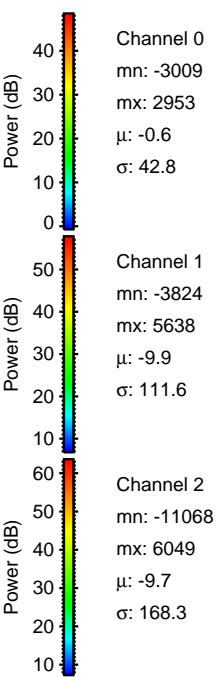
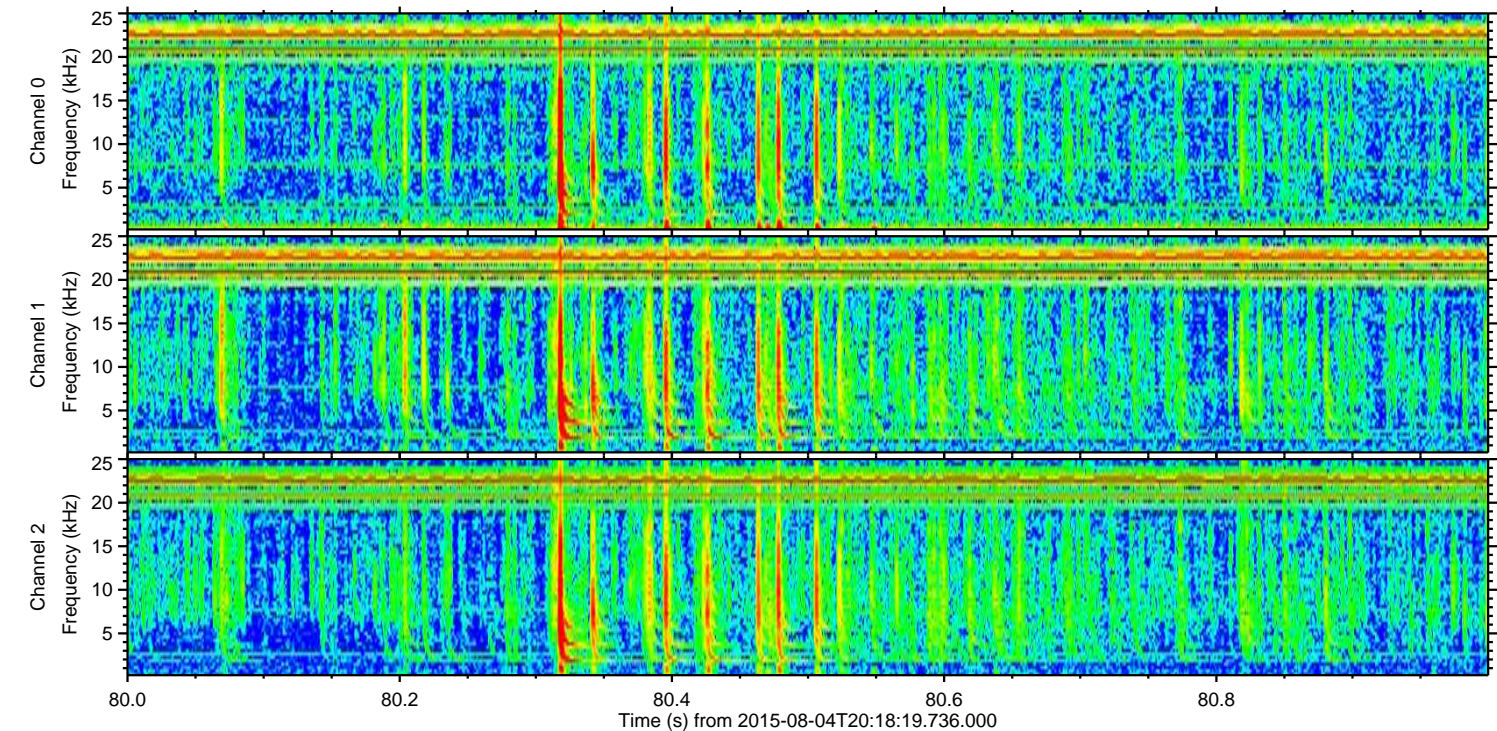
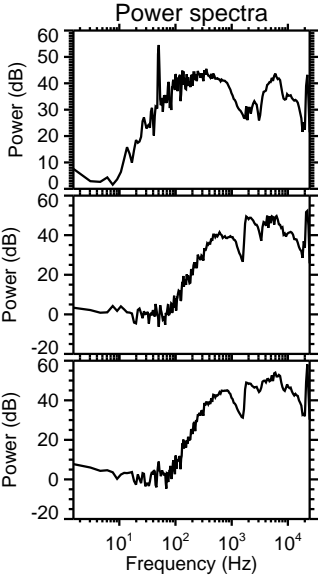
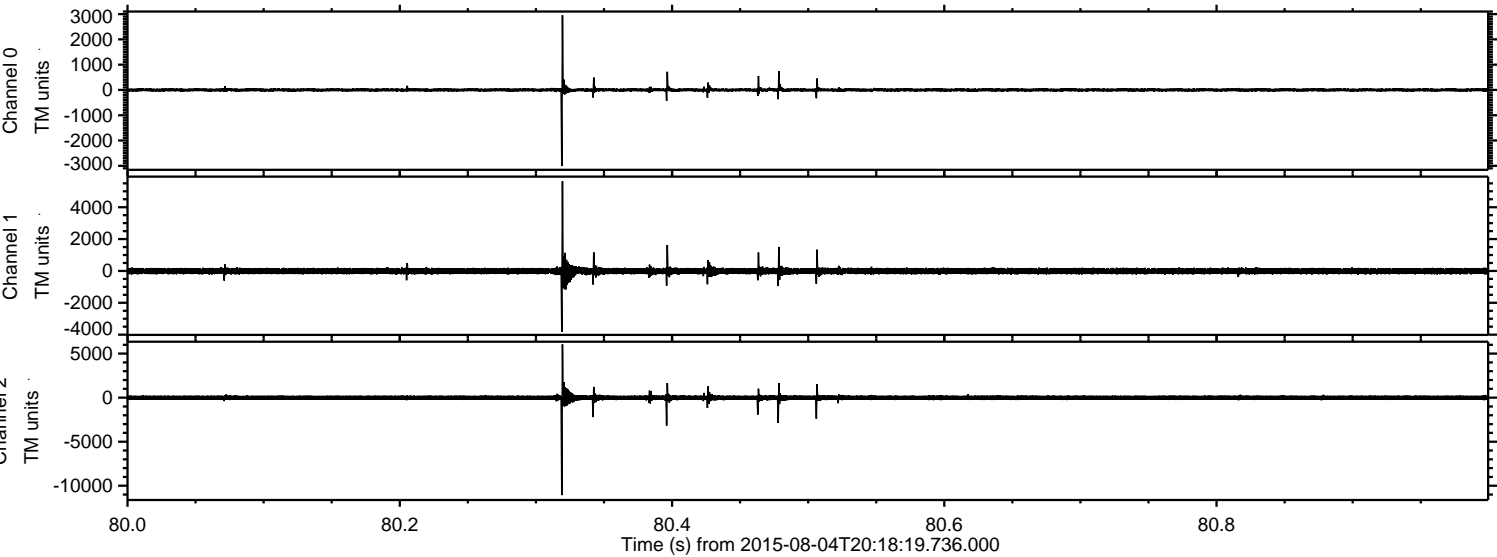



Processed Tue Aug 4 22:24:30 2015 by ELM ver.2012-10-06 from 001\_\_elm20150804\_201818\_\_dat00.bin

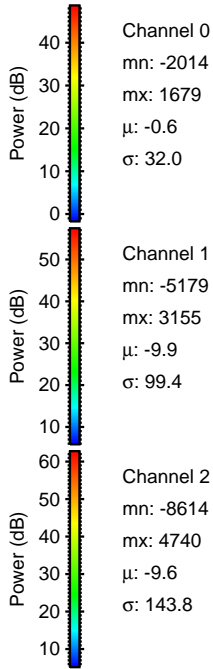
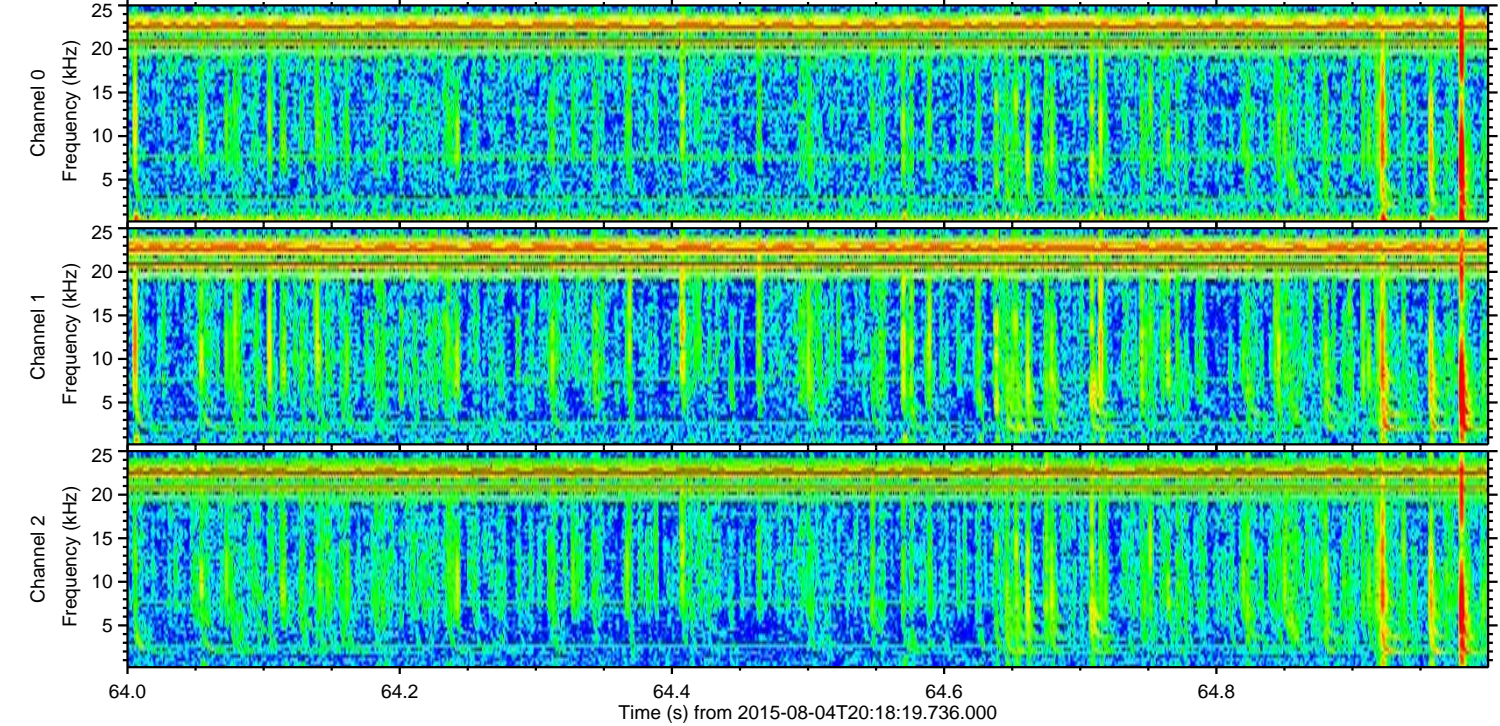
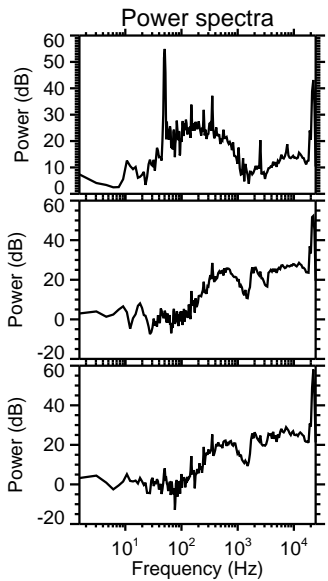
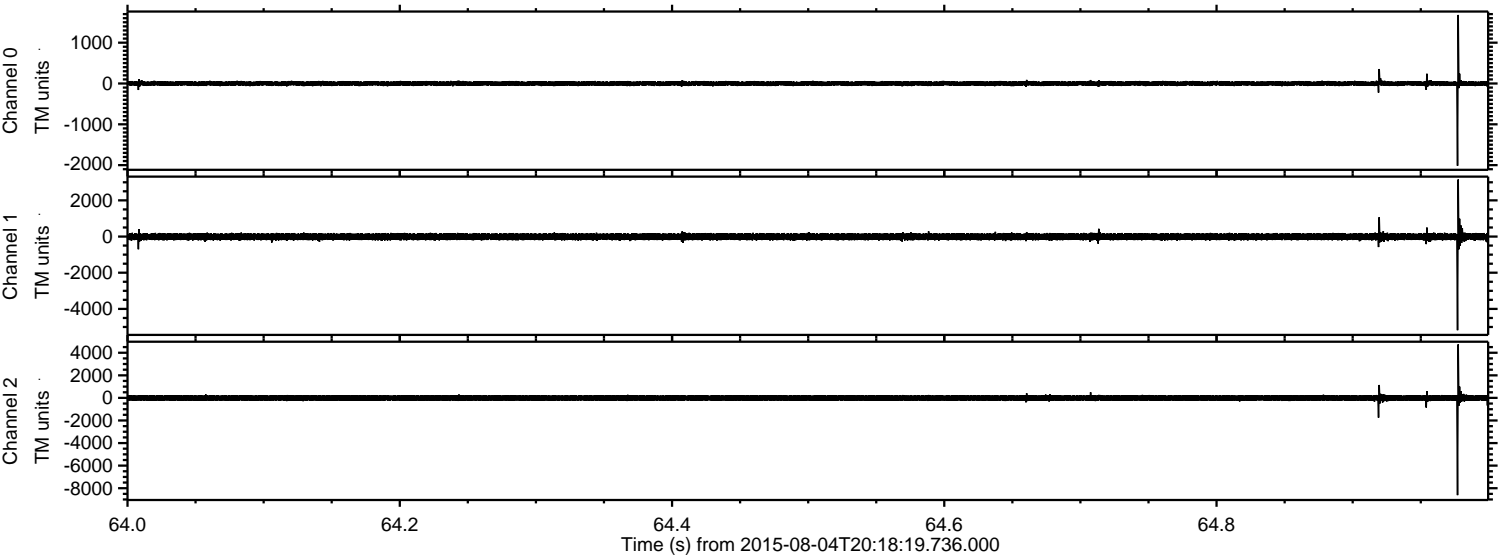



Processed Tue Aug 4 22:24:31 2015 by ELM ver.2012-10-06 from 001\_\_elm20150804\_201818\_\_dat00.bin

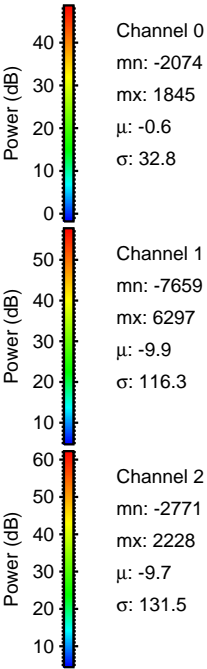
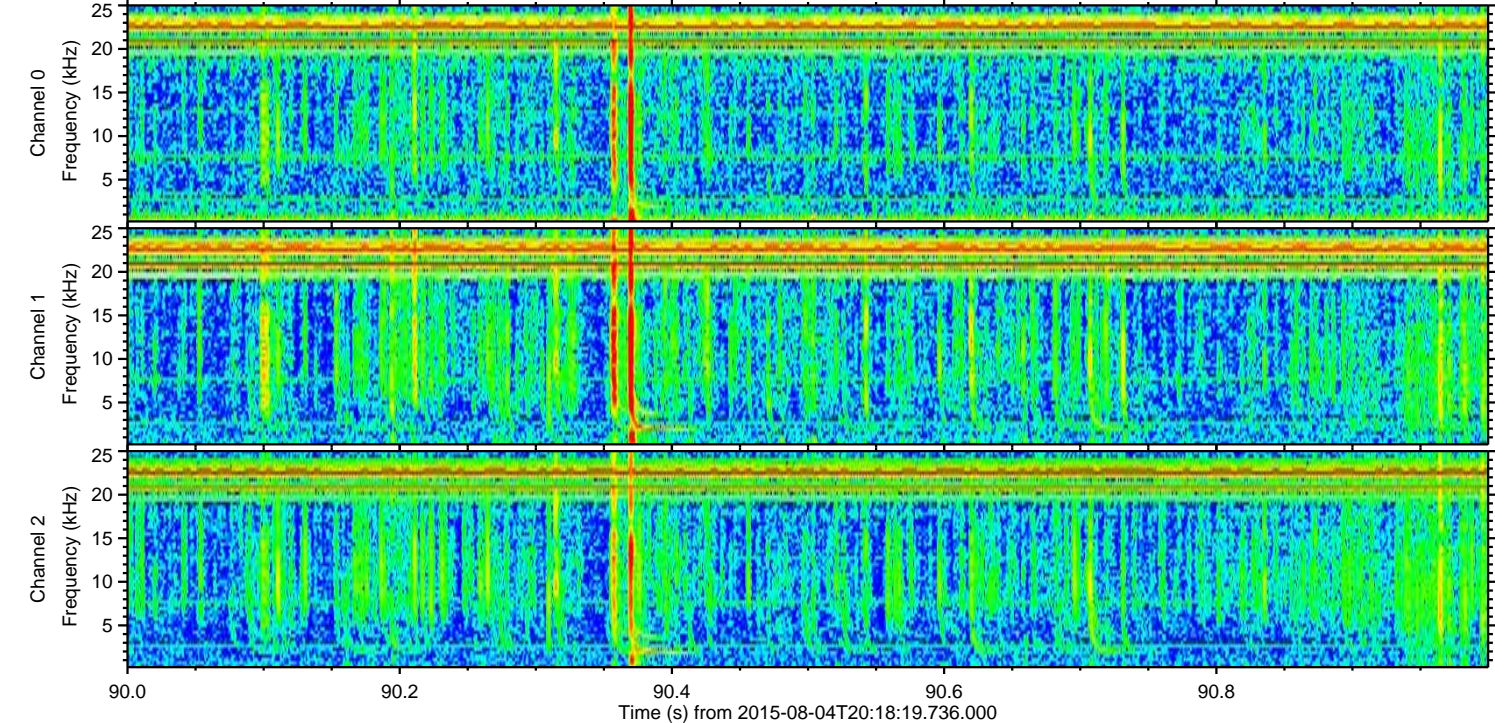
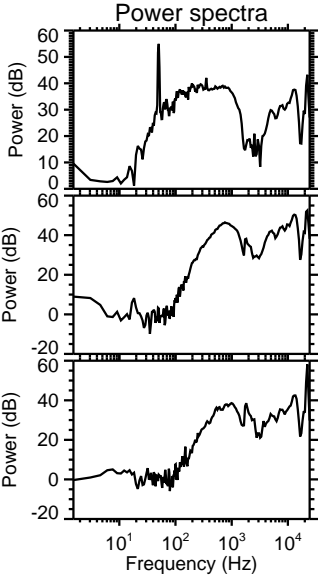
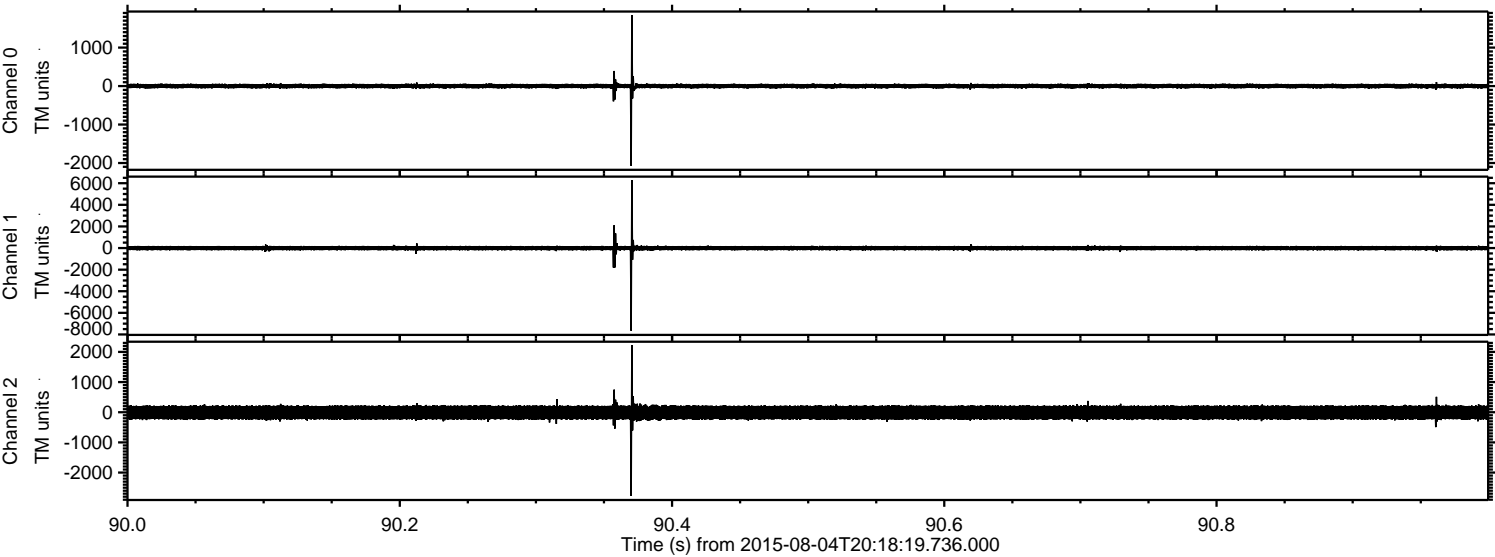



ELMAVAN 3D WAVEFORMS (Measured data sampled at 50 kHz) 51000 packets of 144 samples from 2015-08-04T20:18:19.736.000. Part 139/147

Processed Tue Aug 4 22:24:32 2015 by ELM ver.2012-10-06 from 001\_\_elm20150804\_201818\_\_dat00.bin

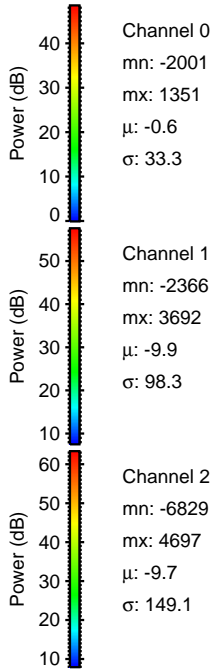
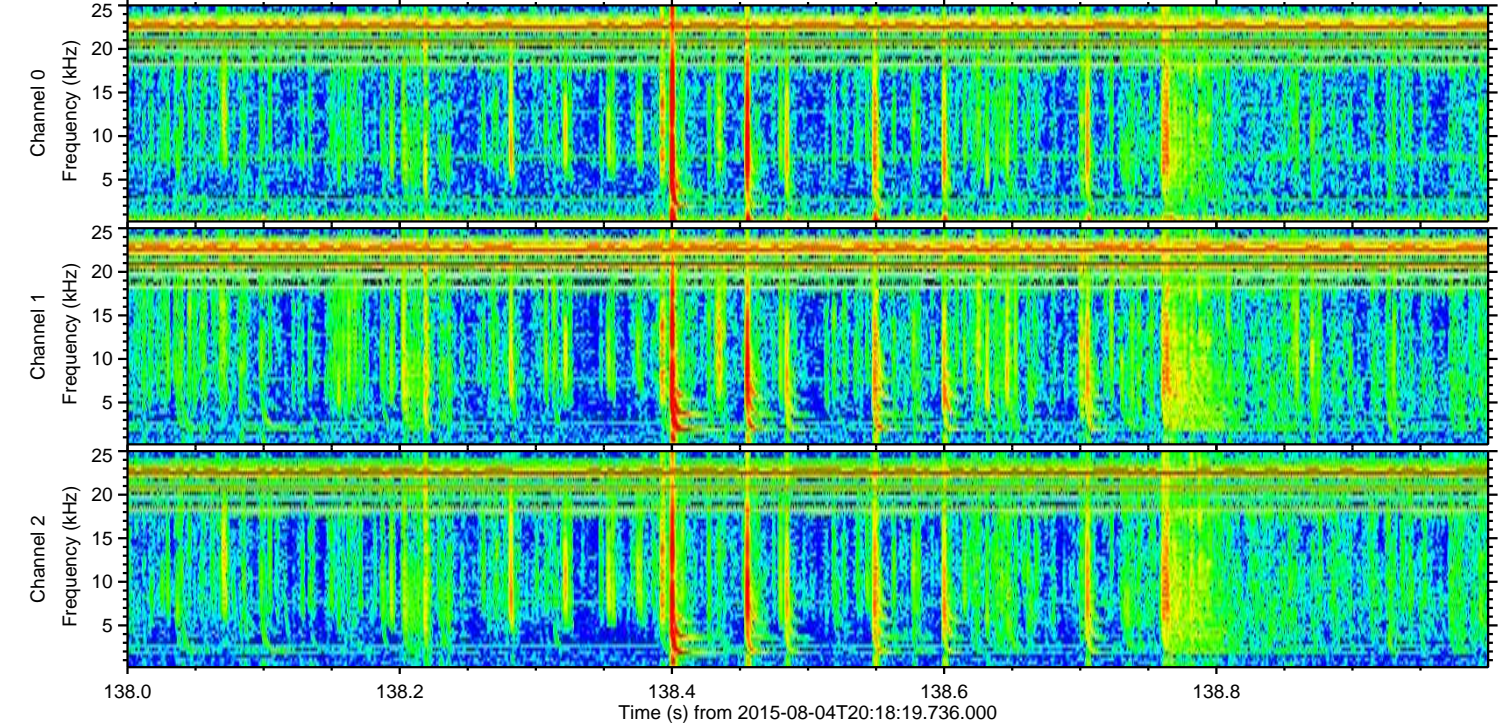
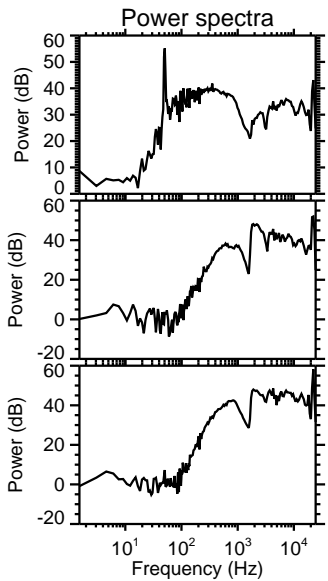
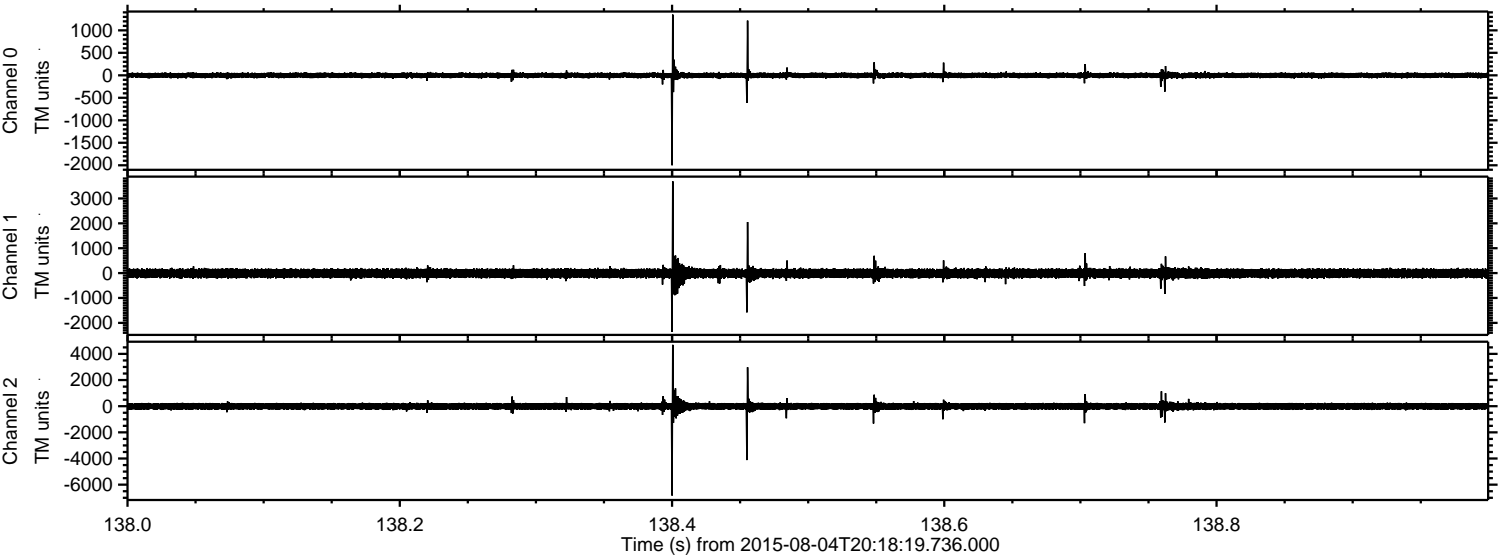



Processed Tue Aug 4 22:24:33 2015 by ELM ver.2012-10-06 from 001\_\_elm20150804\_201818\_\_dat00.bin

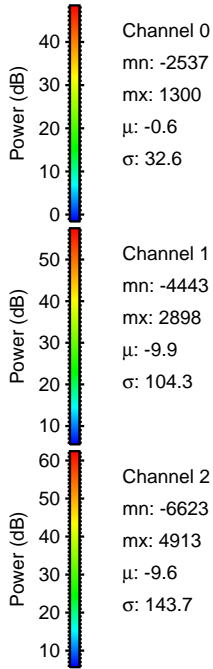
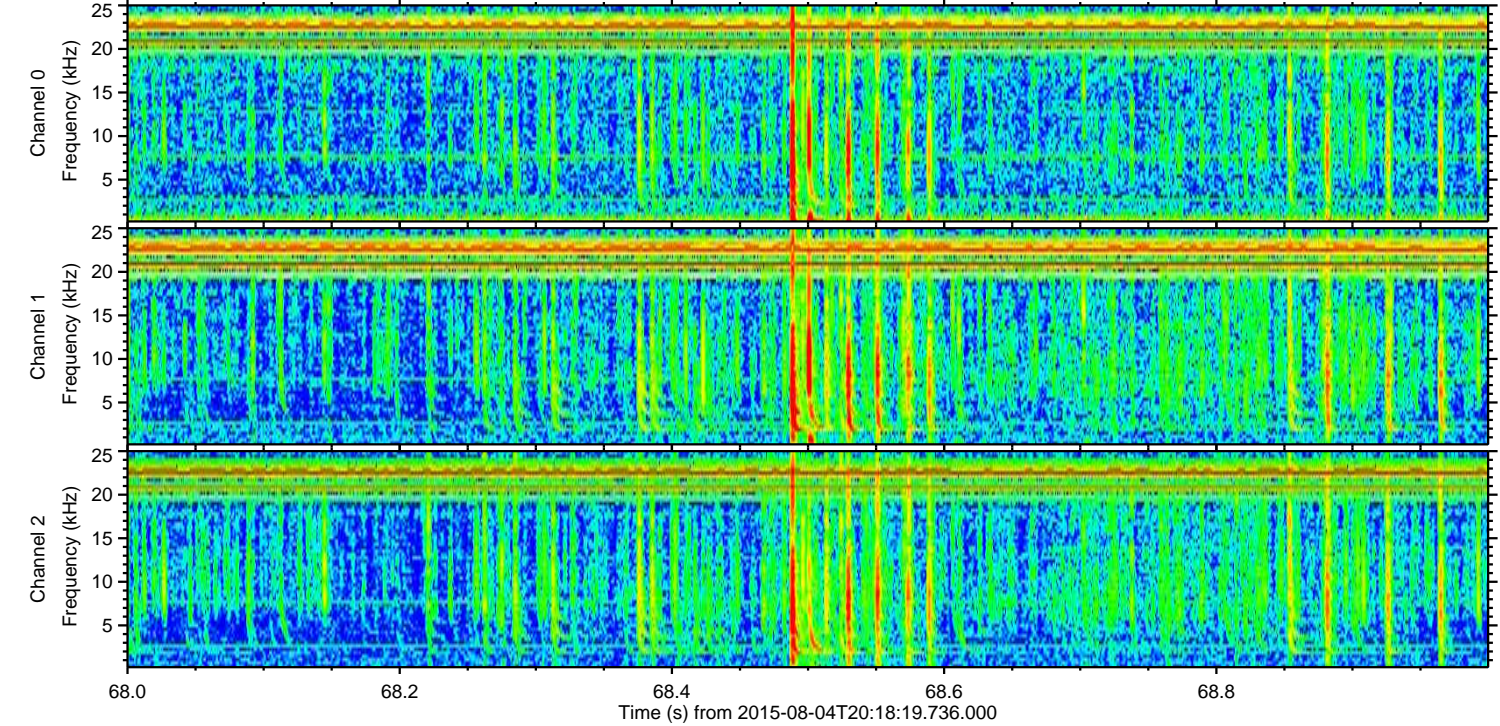
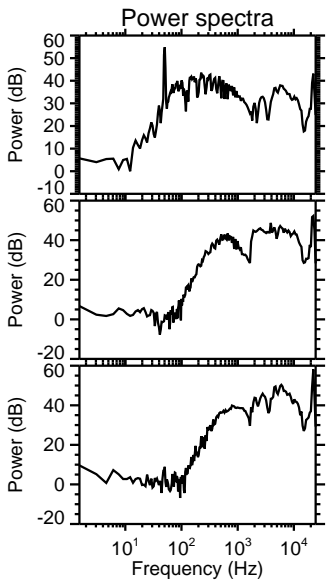
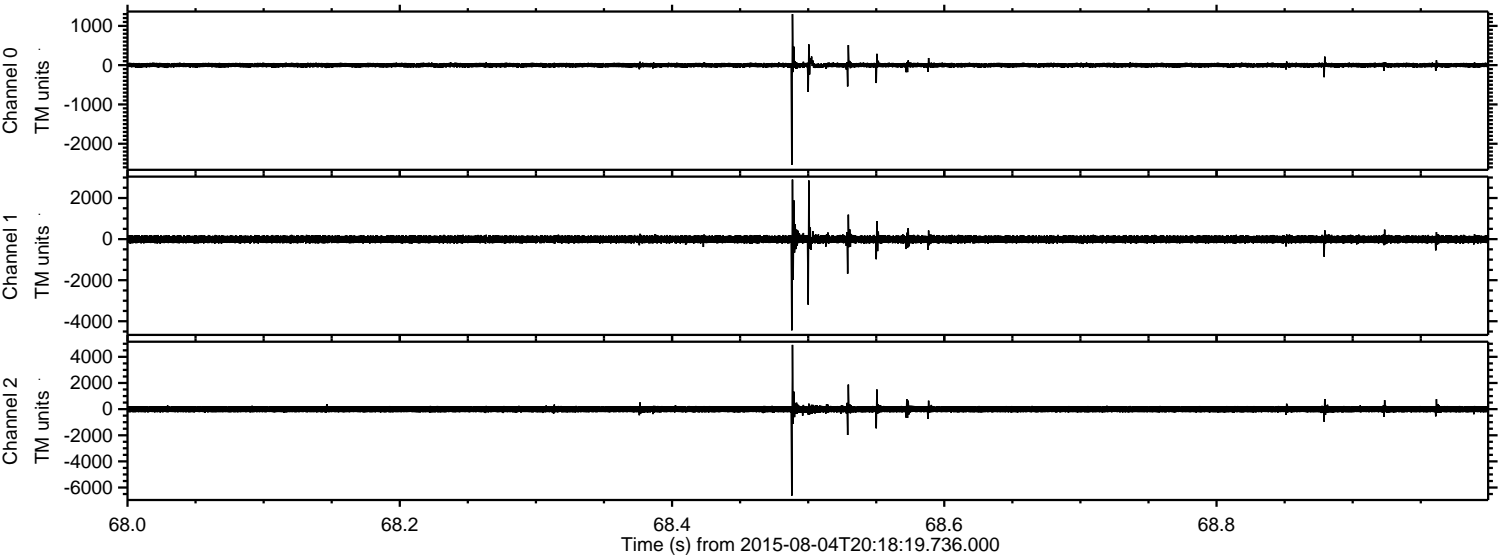



Processed Tue Aug 4 22:24:34 2015 by ELM ver.2012-10-06 from 001\_\_elm20150804\_201818\_\_dat00.bin

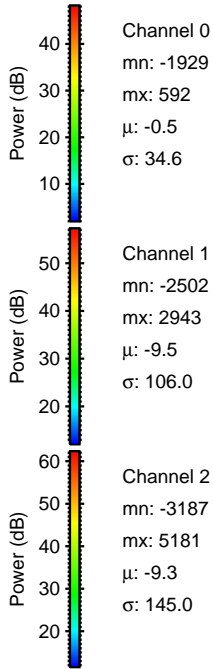
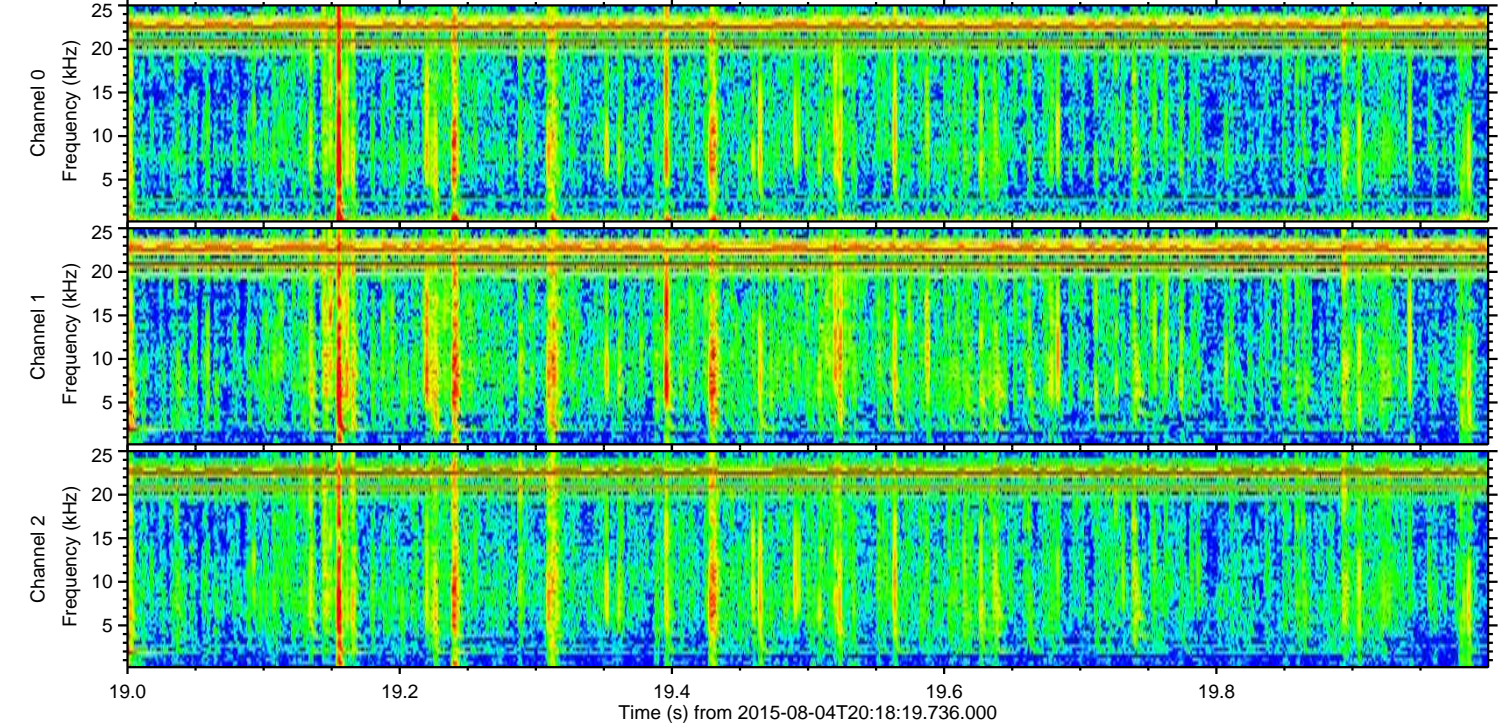
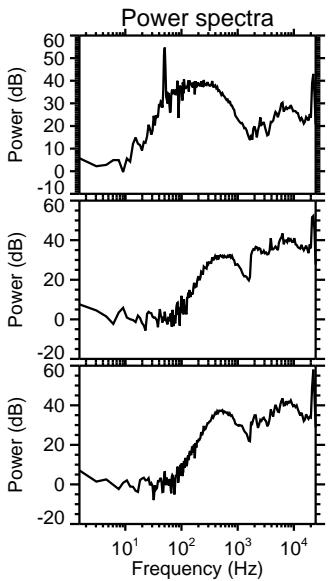
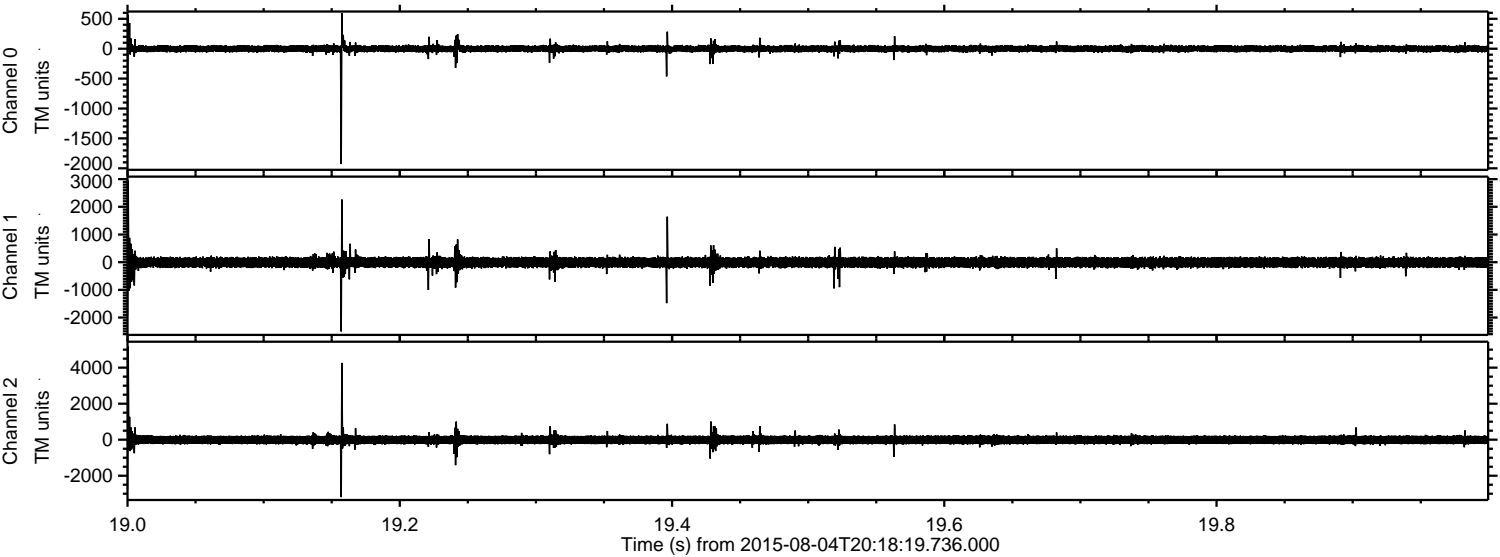



Processed Tue Aug 4 22:24:35 2015 by ELM ver.2012-10-06 from 001\_\_elm20150804\_201818\_\_dat00.bin

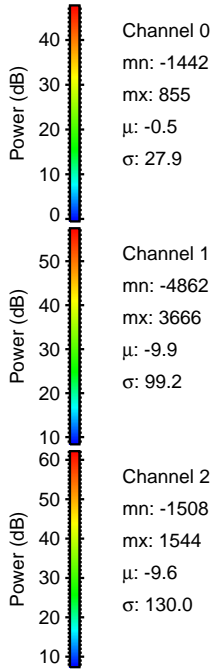
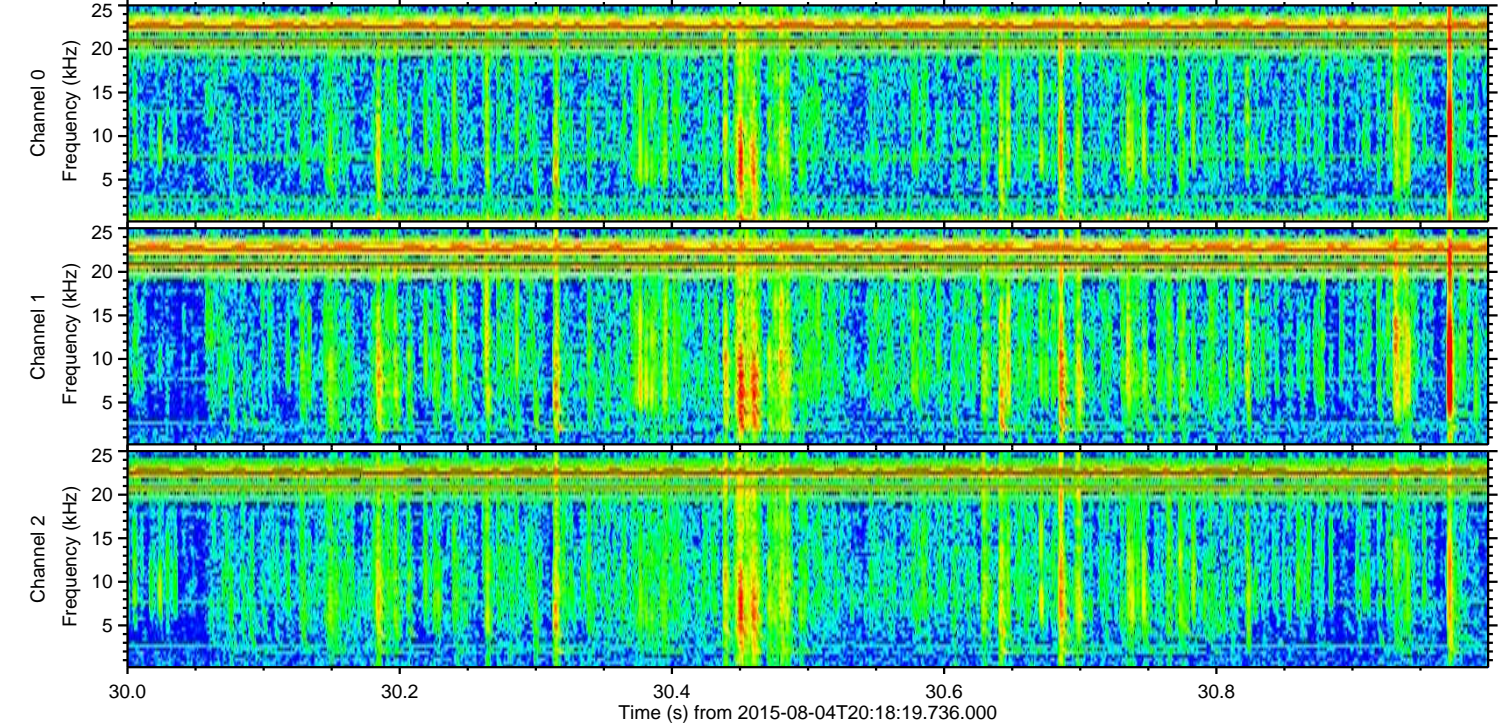
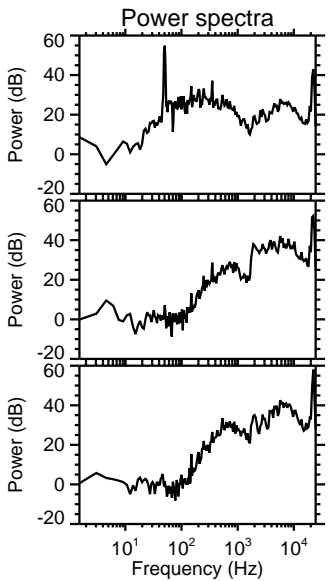
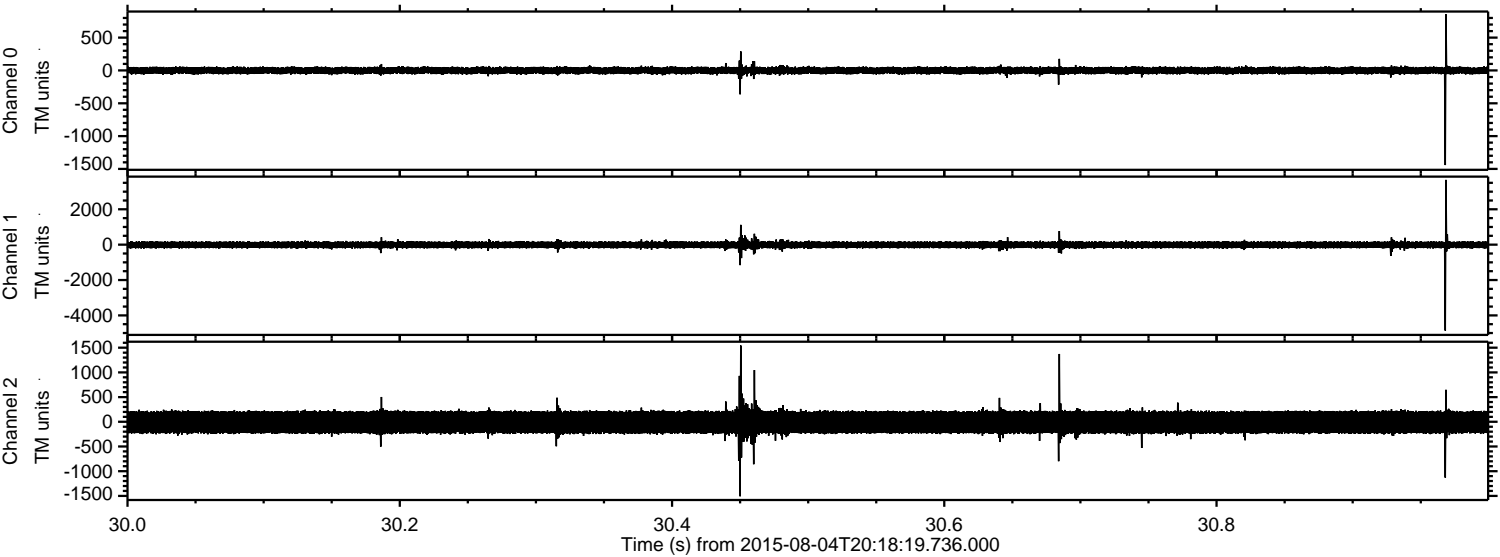

Channel 0  
mn: -1442  
mx: 855  
 $\mu$ : -0.5  
 $\sigma$ : 27.9

Channel 1  
mn: -4862  
mx: 3666  
 $\mu$ : -9.9  
 $\sigma$ : 99.2

Channel 2  
mn: -1508  
mx: 1544  
 $\mu$ : -9.6  
 $\sigma$ : 130.0



Processed Tue Aug 4 22:24:36 2015 by ELM ver.2012-10-06 from 001\_\_elm20150804\_201818\_\_dat00.bin

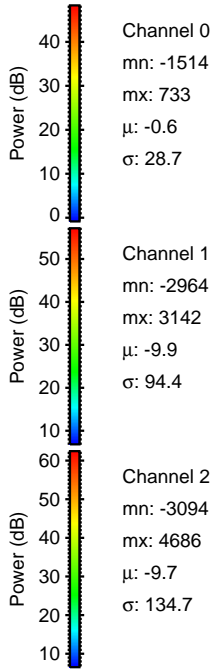
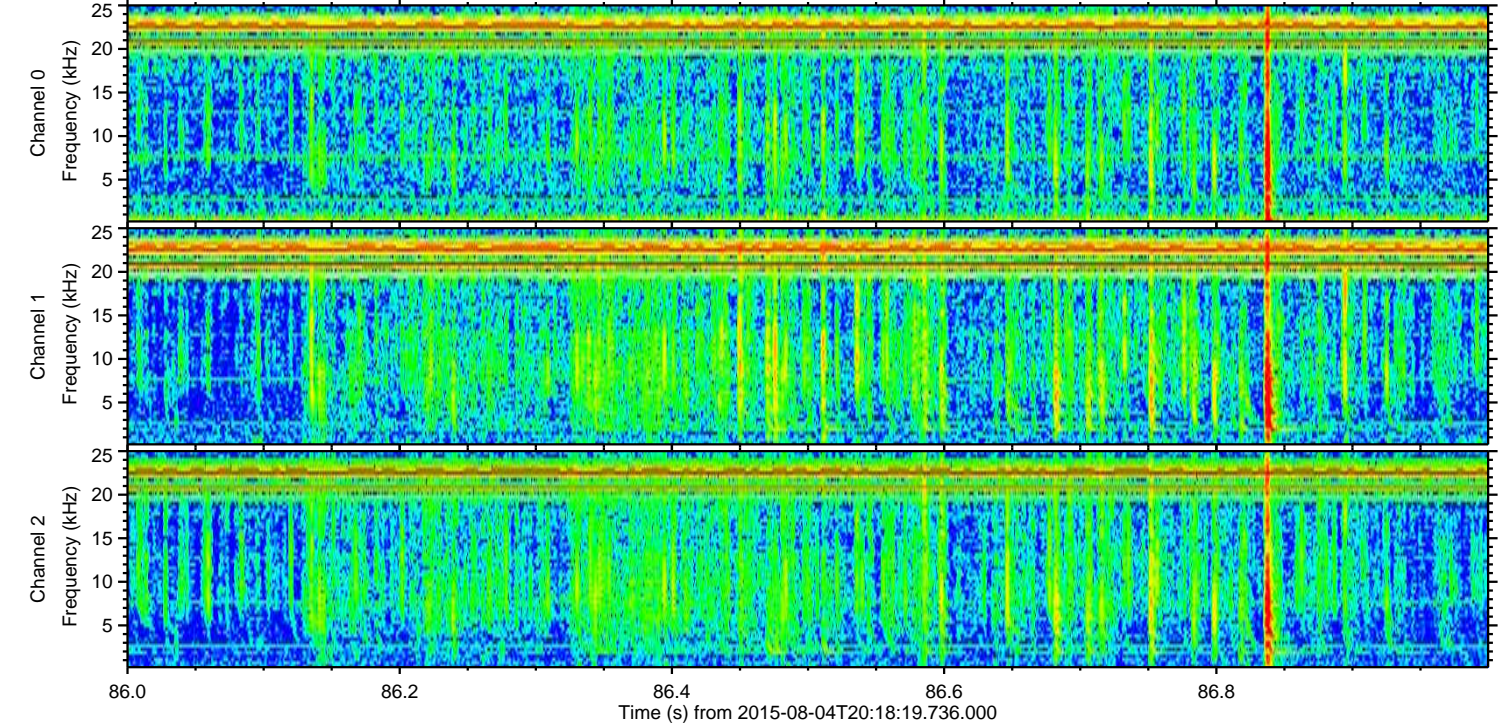
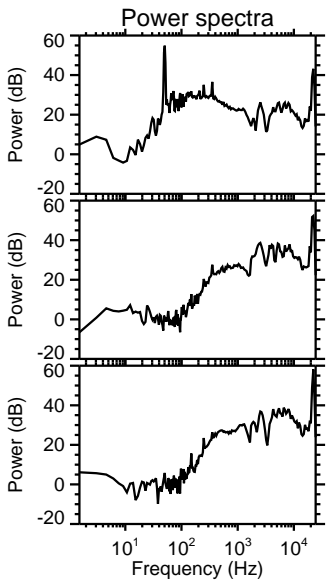
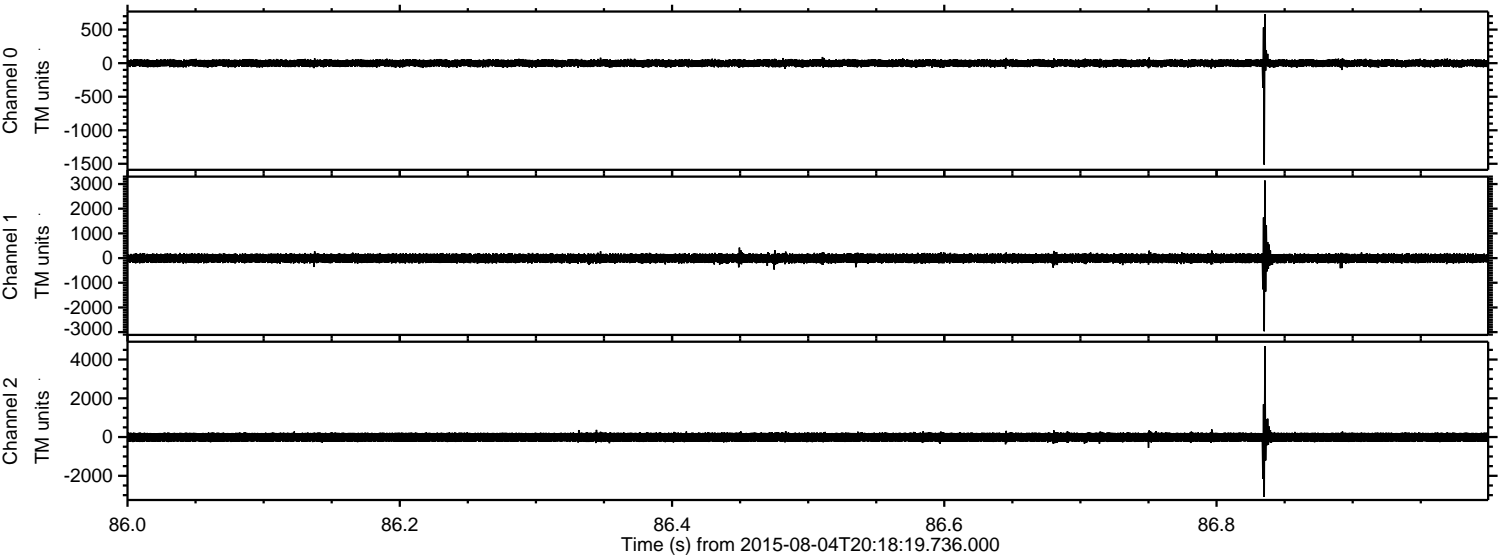

Channel 0  
mn: -1514  
mx: 733  
 $\mu$ : -0.6  
 $\sigma$ : 28.7

Channel 1  
mn: -2964  
mx: 3142  
 $\mu$ : -9.9  
 $\sigma$ : 94.4

Channel 2  
mn: -3094  
mx: 4686  
 $\mu$ : -9.7  
 $\sigma$ : 134.7



Processed Tue Aug 4 22:24:37 2015 by ELM ver.2012-10-06 from 001\_\_elm20150804\_201818\_\_dat00.bin

