

ELMAVAN 3D WAVEFORMS (Measured data sampled at 50 kHz) 51000 packets of 144 samples from 2015-08-04T19:08:16.670.999.

Processed Tue Aug 4 21:14:20 2015 by ELM ver.2012-10-06 from 001__elm20150804_190815__dat00.bin

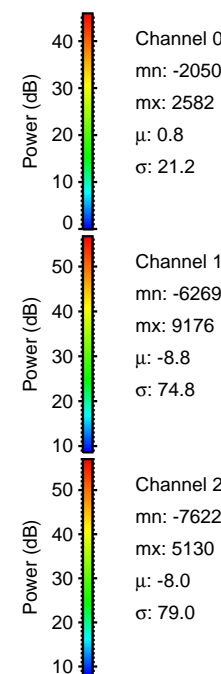

Processed Tue Aug 4 21:14:32 2015 by ELM ver.2012-10-06 from 001__elm20150804_190815__dat00.bin

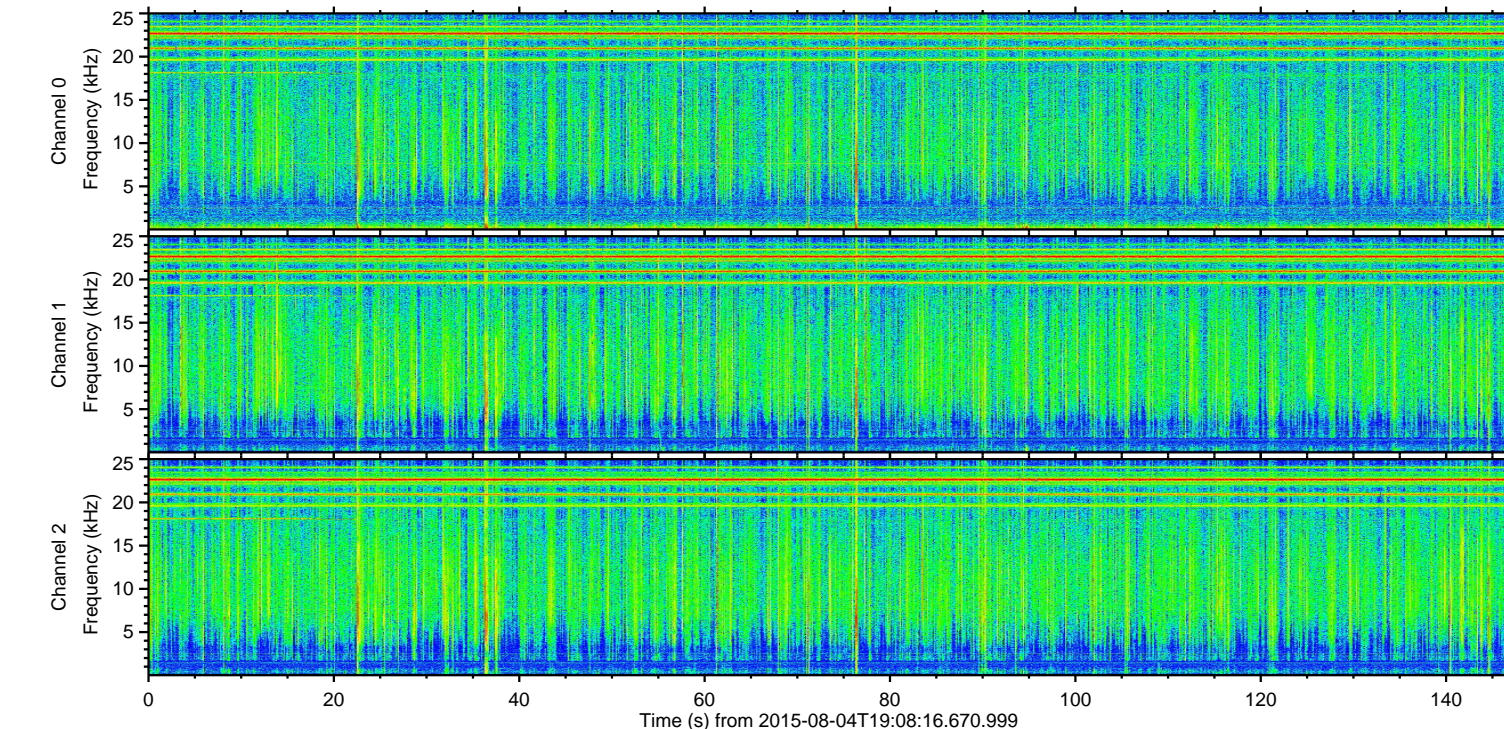
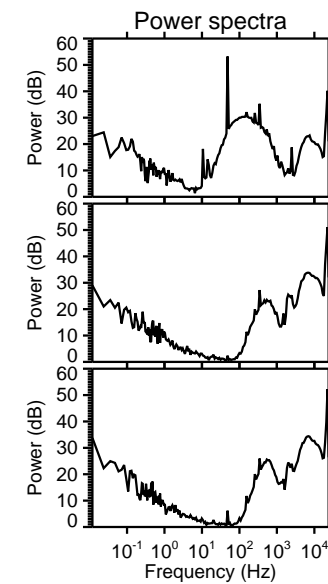
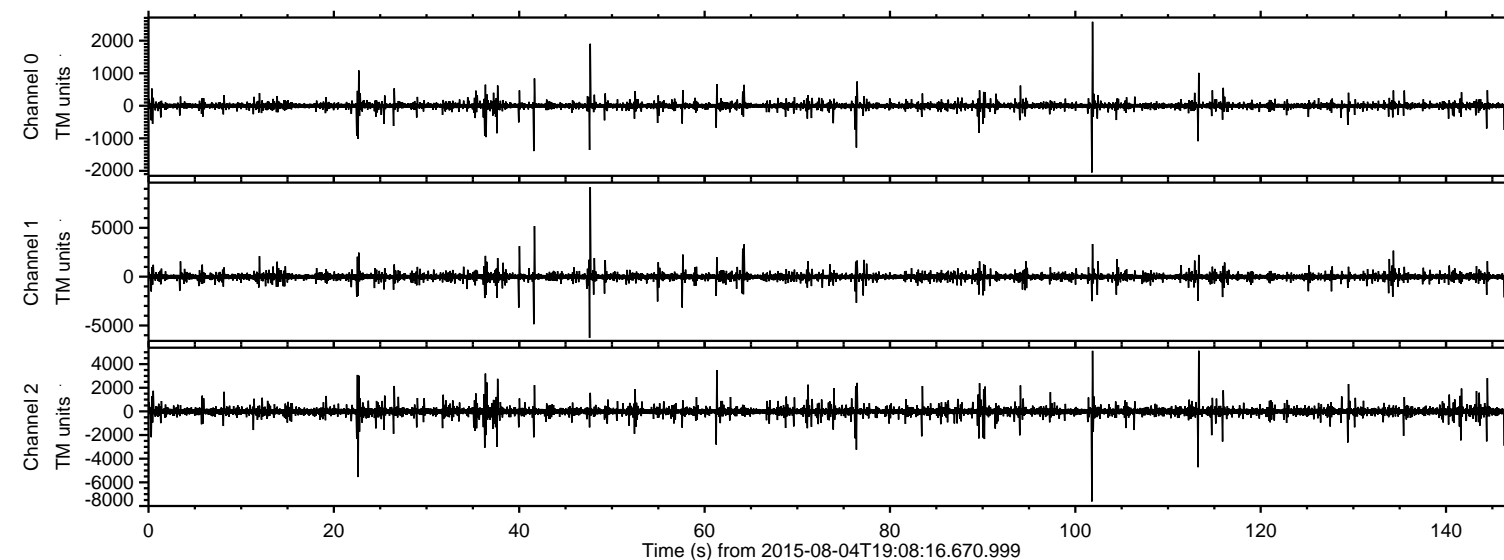
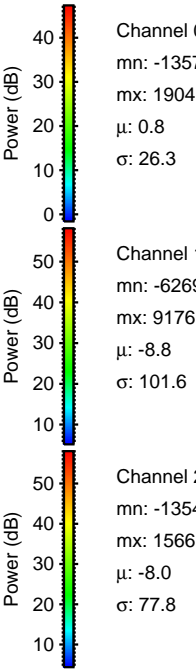
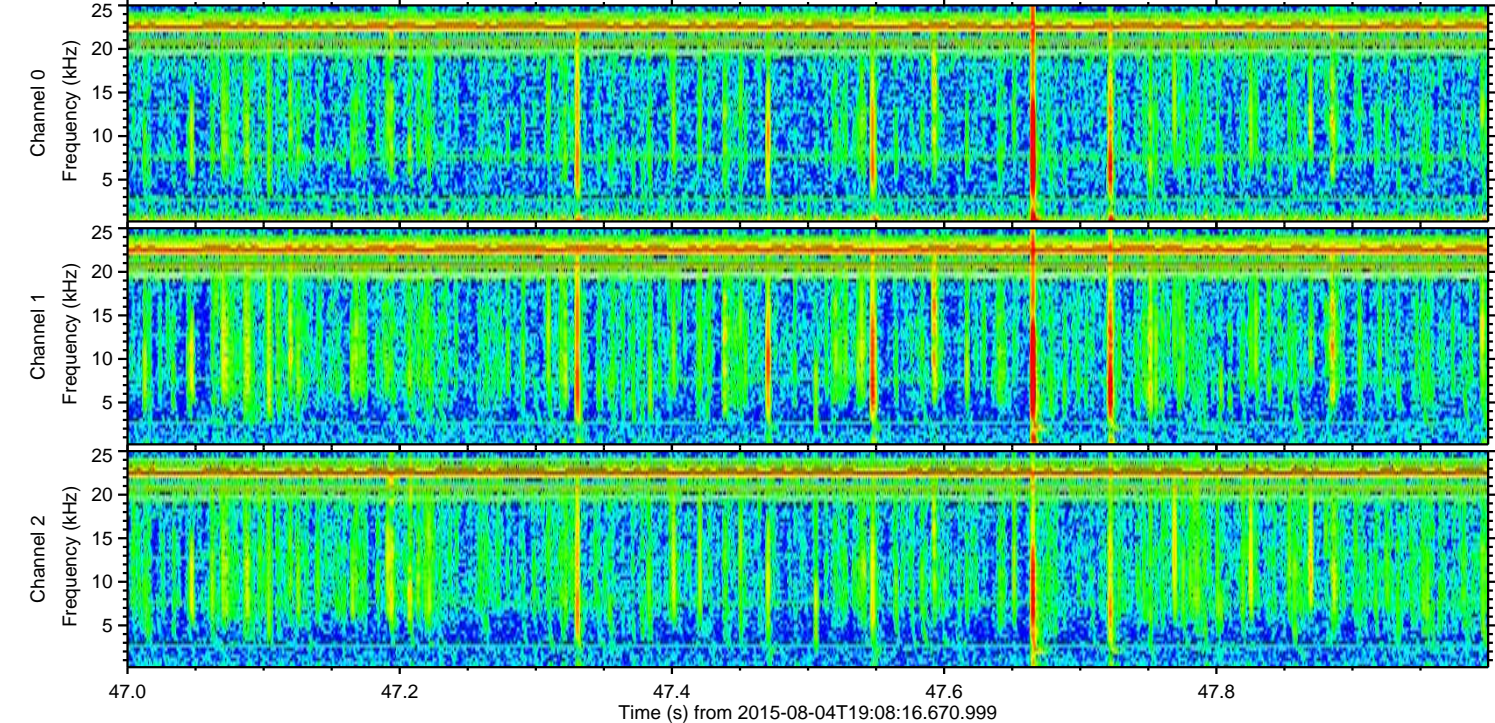
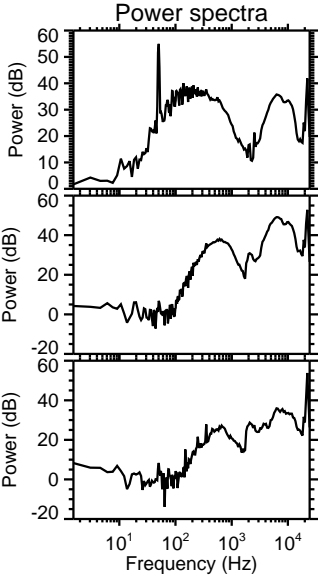
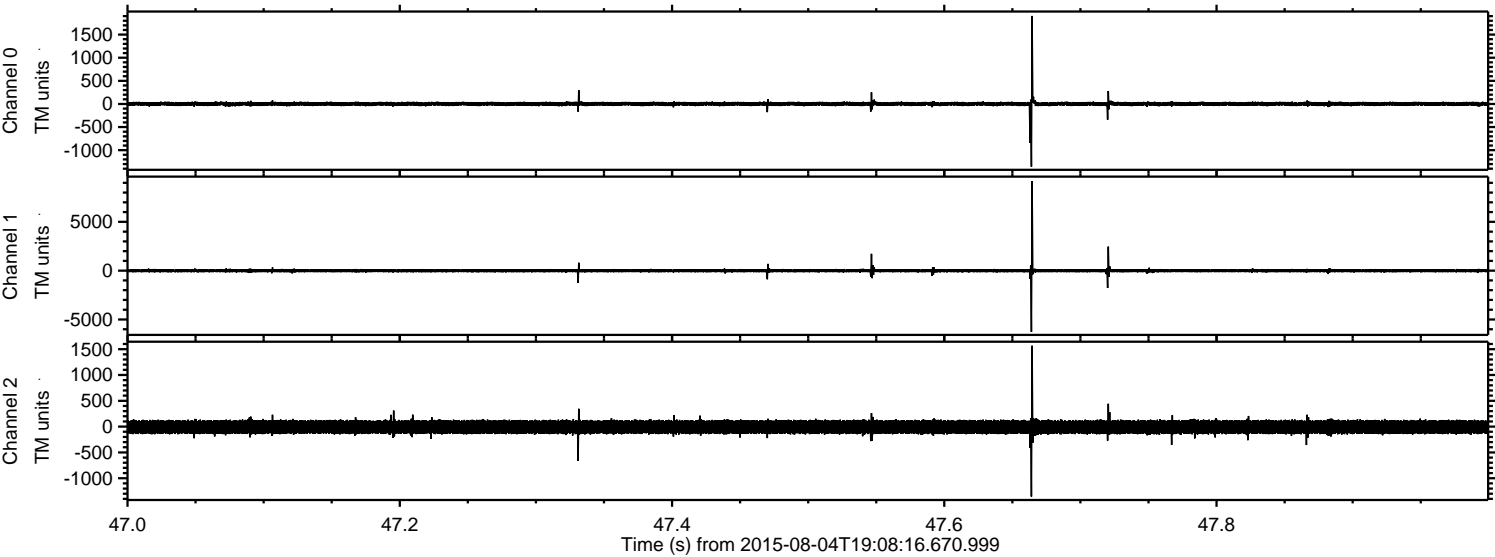

ELMAVAN 3D WAVEFORMS (Measured data sampled at 50 kHz) 51000 packets of 144 samples from 2015-08-04T19:08:16.670.999. Part 102/147

Processed Tue Aug 4 21:14:33 2015 by ELM ver.2012-10-06 from 001__elm20150804_190815__dat00.bin

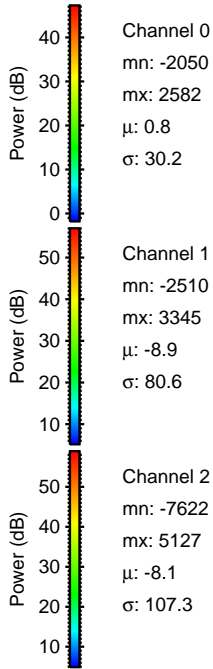
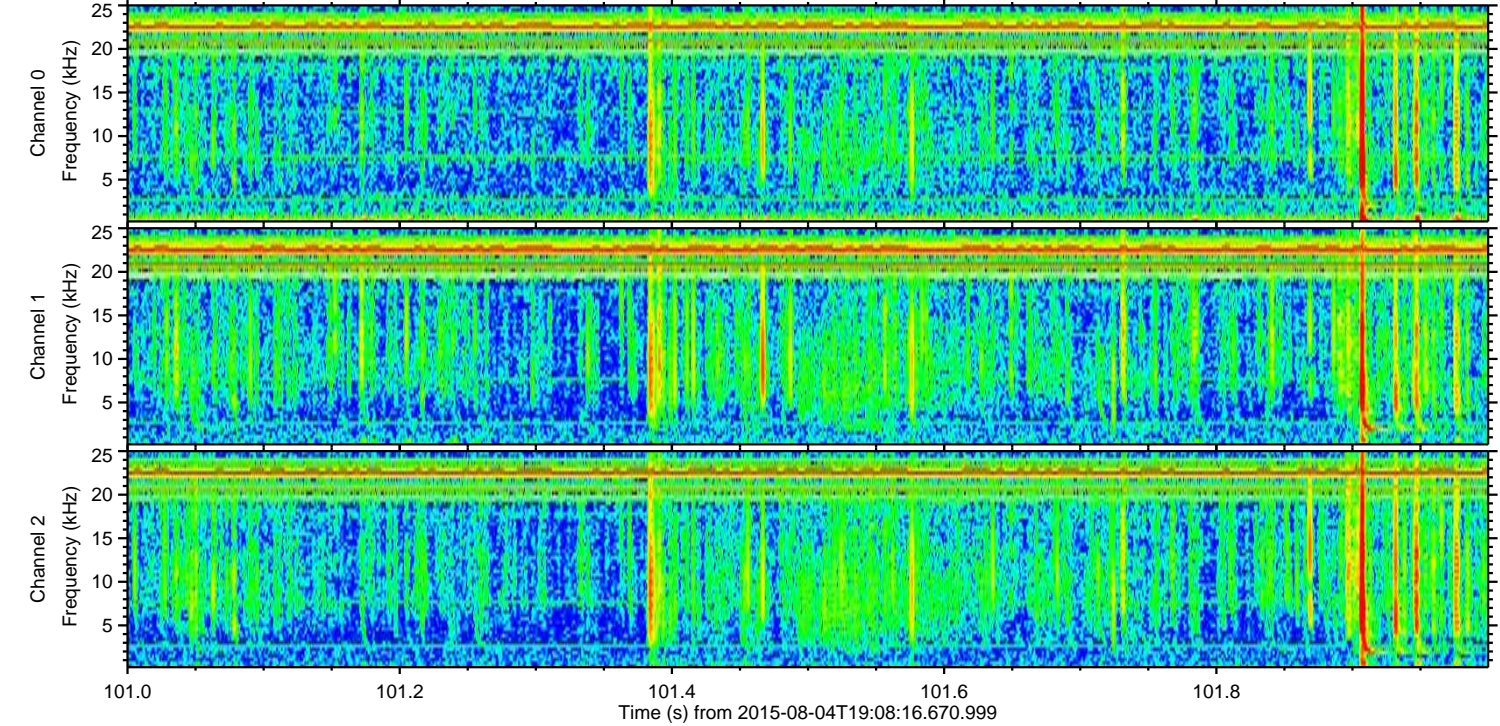
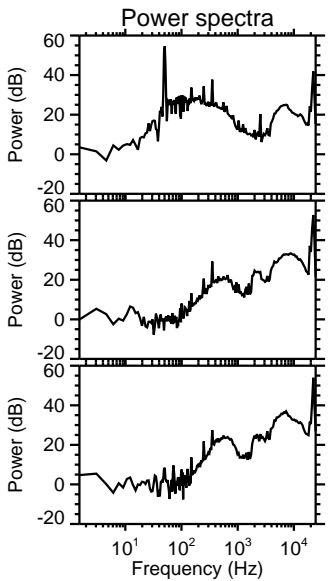
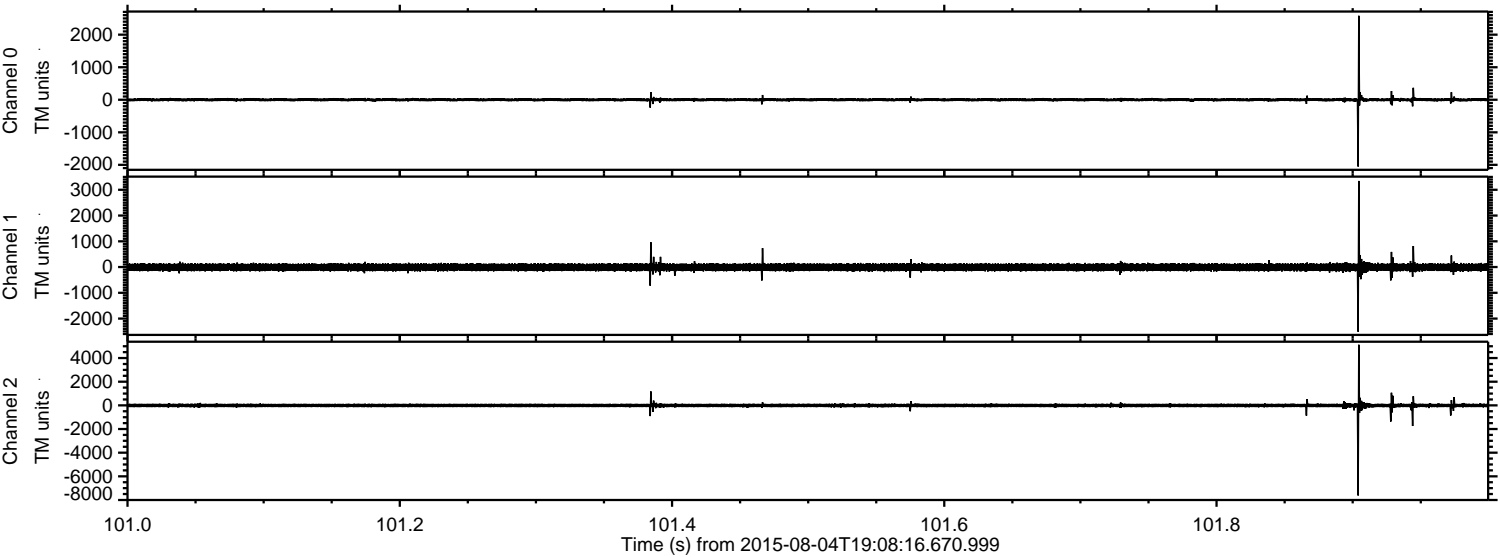

Processed Tue Aug 4 21:14:34 2015 by ELM ver.2012-10-06 from 001__elm20150804_190815__dat00.bin

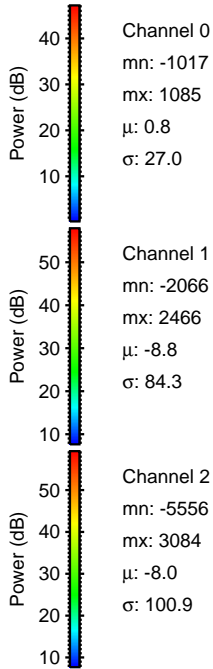
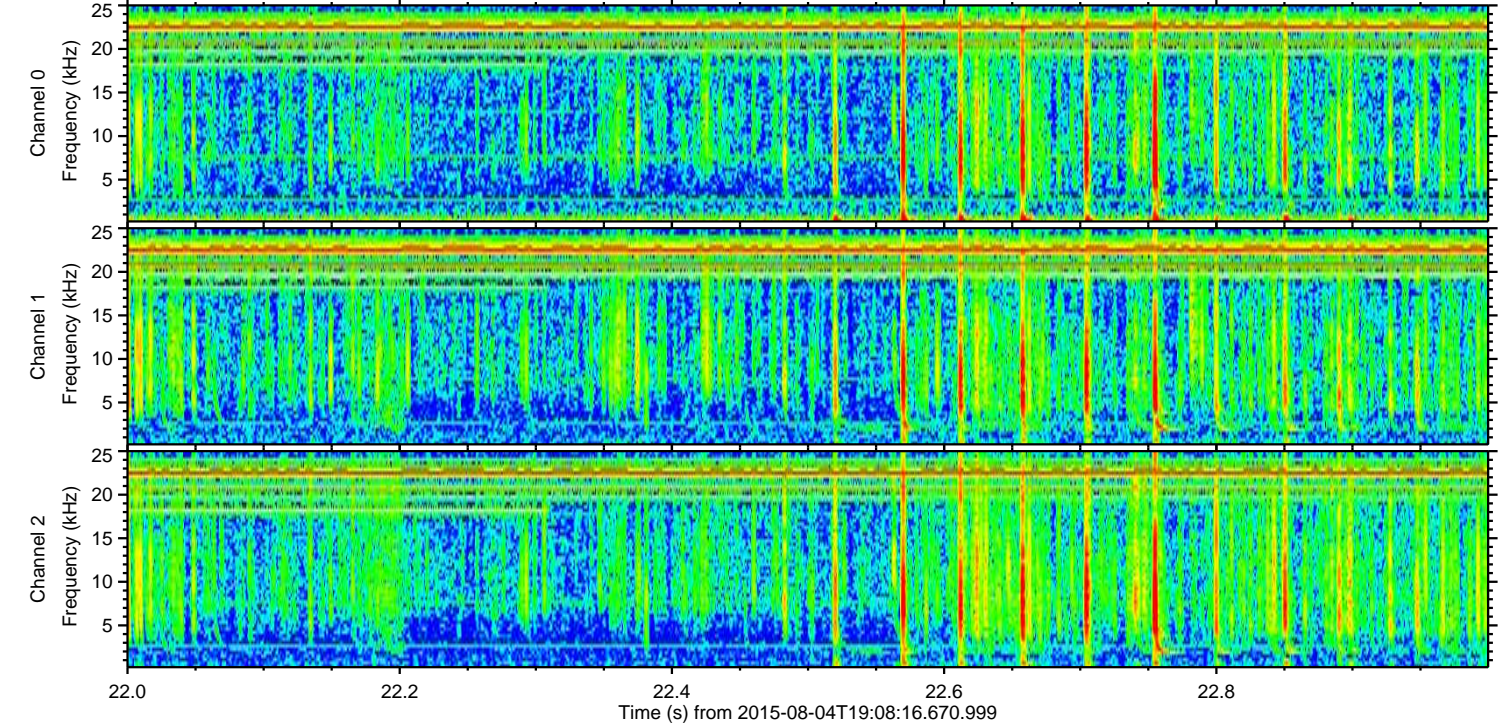
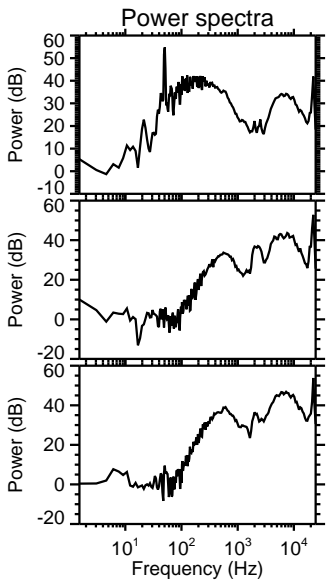
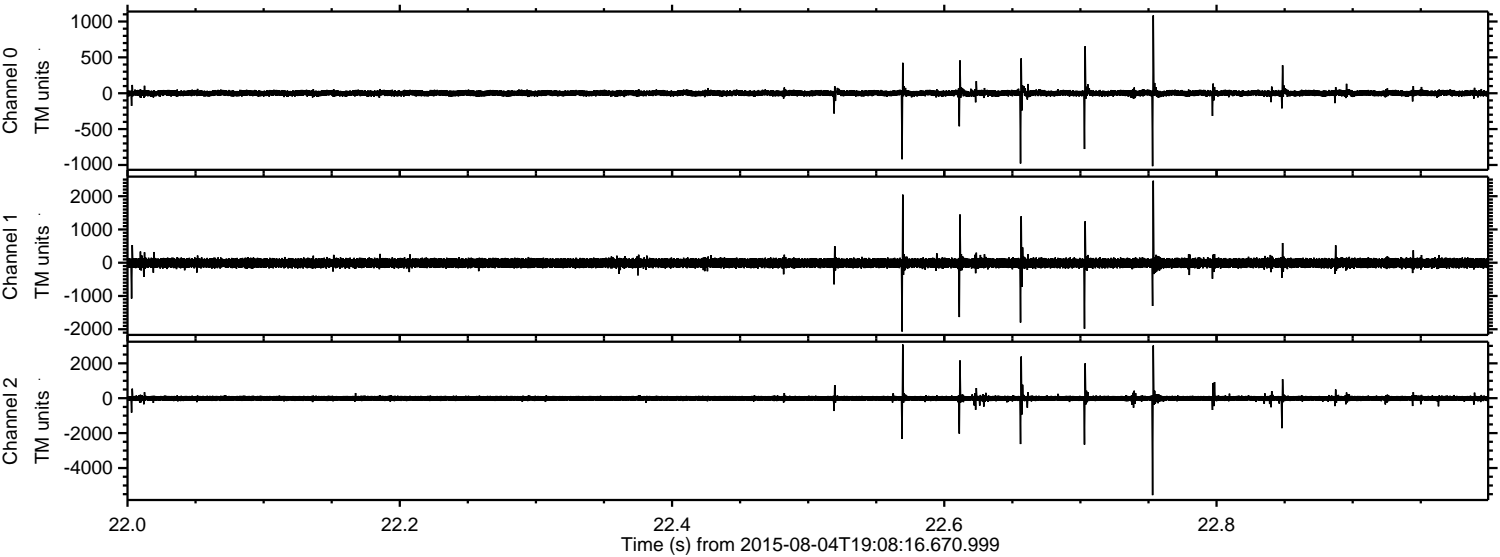

Processed Tue Aug 4 21:14:34 2015 by ELM ver.2012-10-06 from 001__elm20150804_190815__dat00.bin

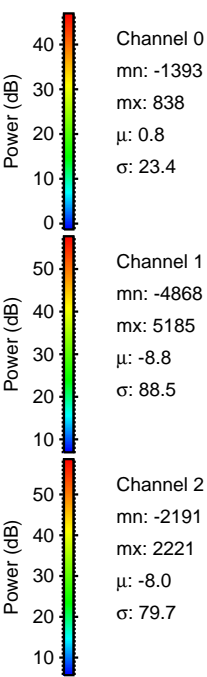
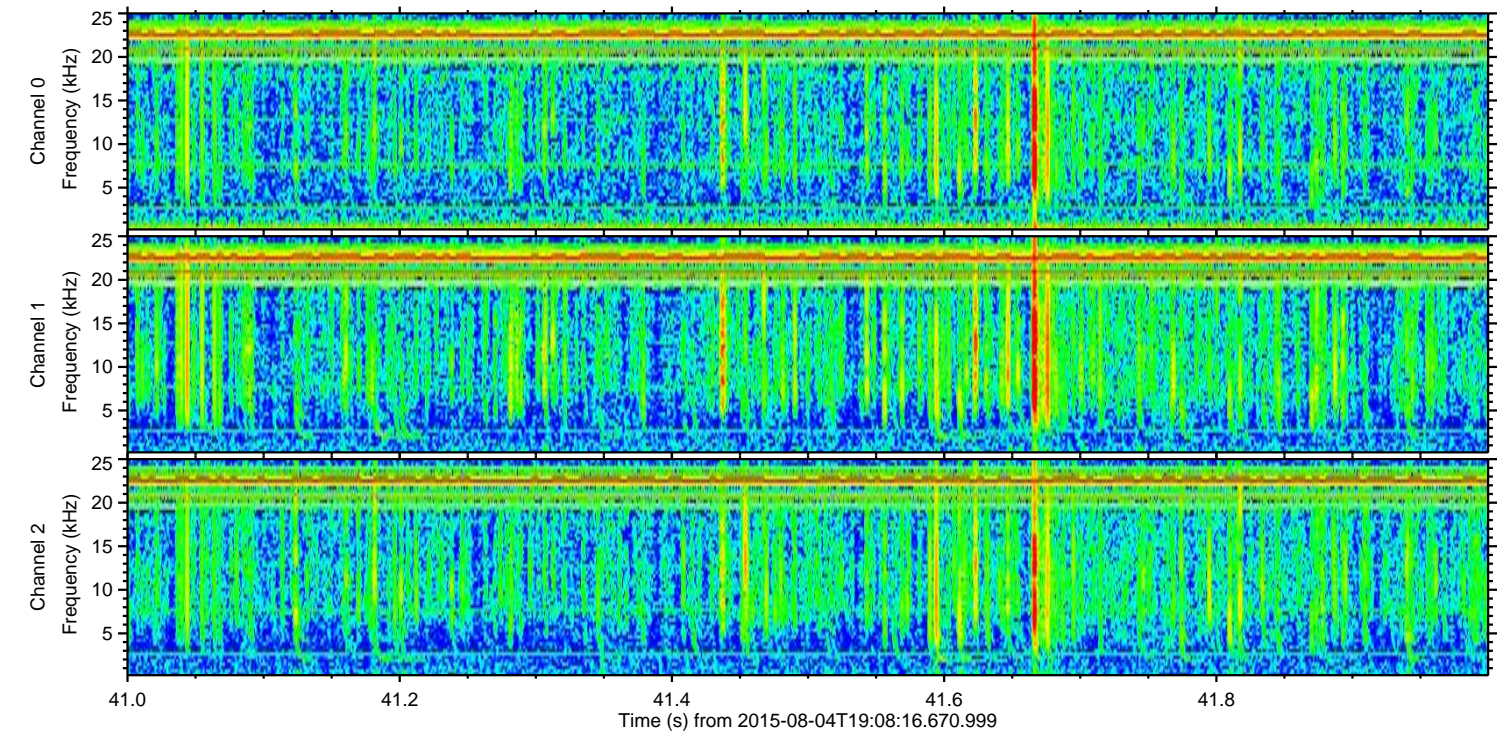
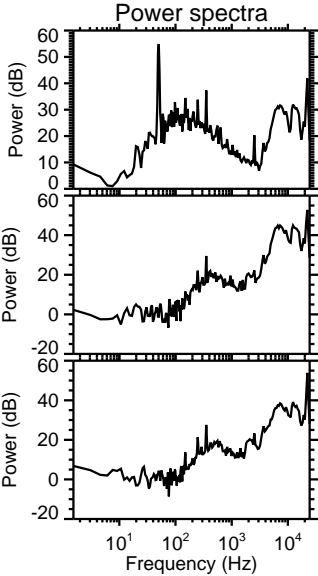
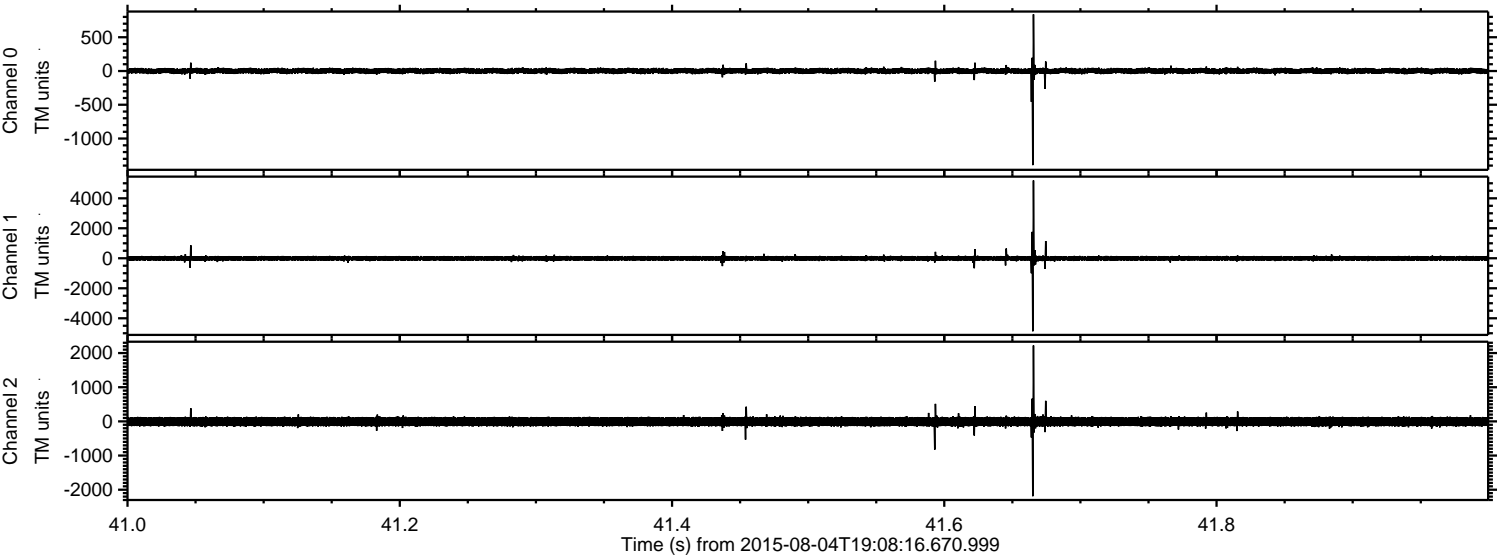

ELMAVAN 3D WAVEFORMS (Measured data sampled at 50 kHz) 51000 packets of 144 samples from 2015-08-04T19:08:16.670.999. Part 114/147

Processed Tue Aug 4 21:14:35 2015 by ELM ver.2012-10-06 from 001__elm20150804_190815__dat00.bin

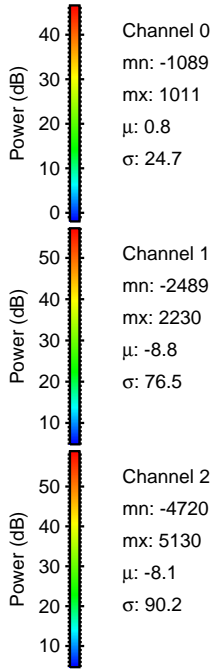
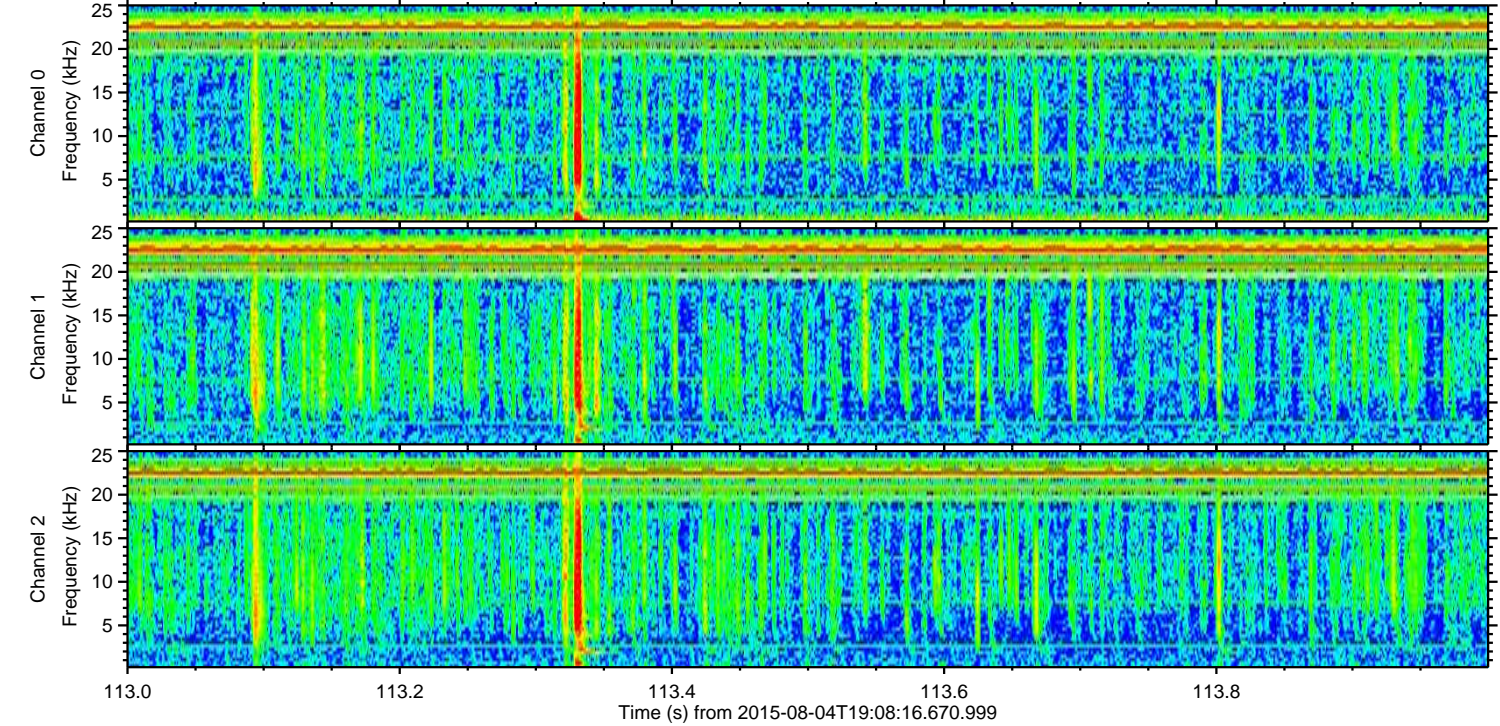
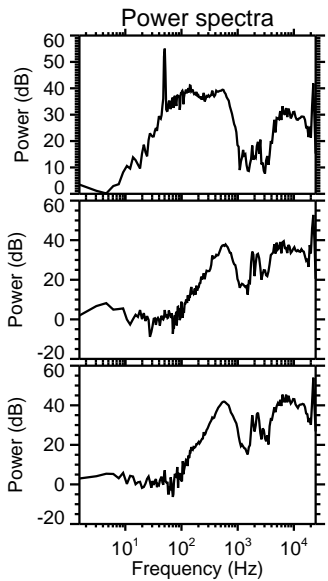
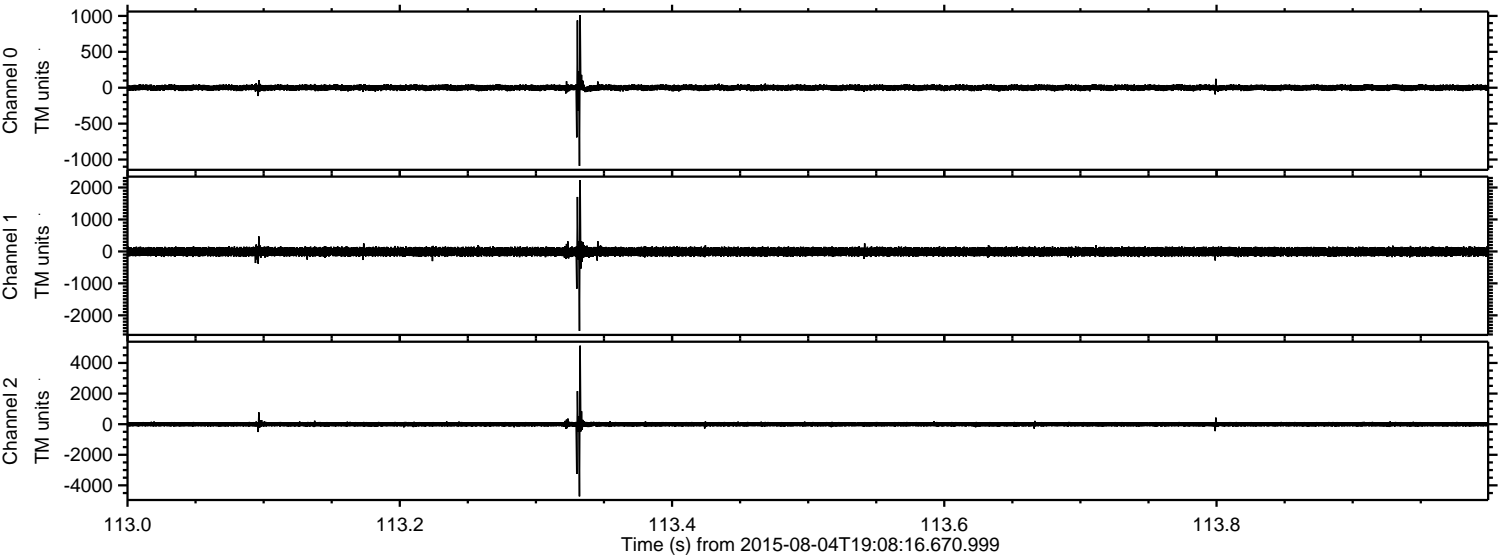

Channel 0
mn: -1089
mx: 1011
 μ : 0.8
 σ : 24.7

Channel 1
mn: -2489
mx: 2230
 μ : -8.8
 σ : 76.5

Channel 2
mn: -4720
mx: 5130
 μ : -8.1
 σ : 90.2

Processed Tue Aug 4 21:14:36 2015 by ELM ver.2012-10-06 from 001__elm20150804_190815__dat00.bin

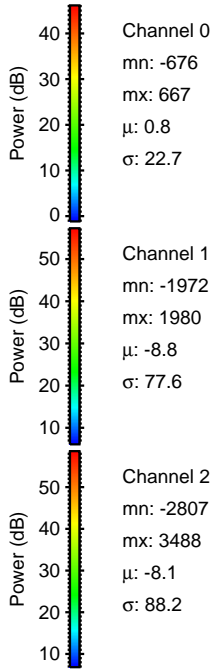
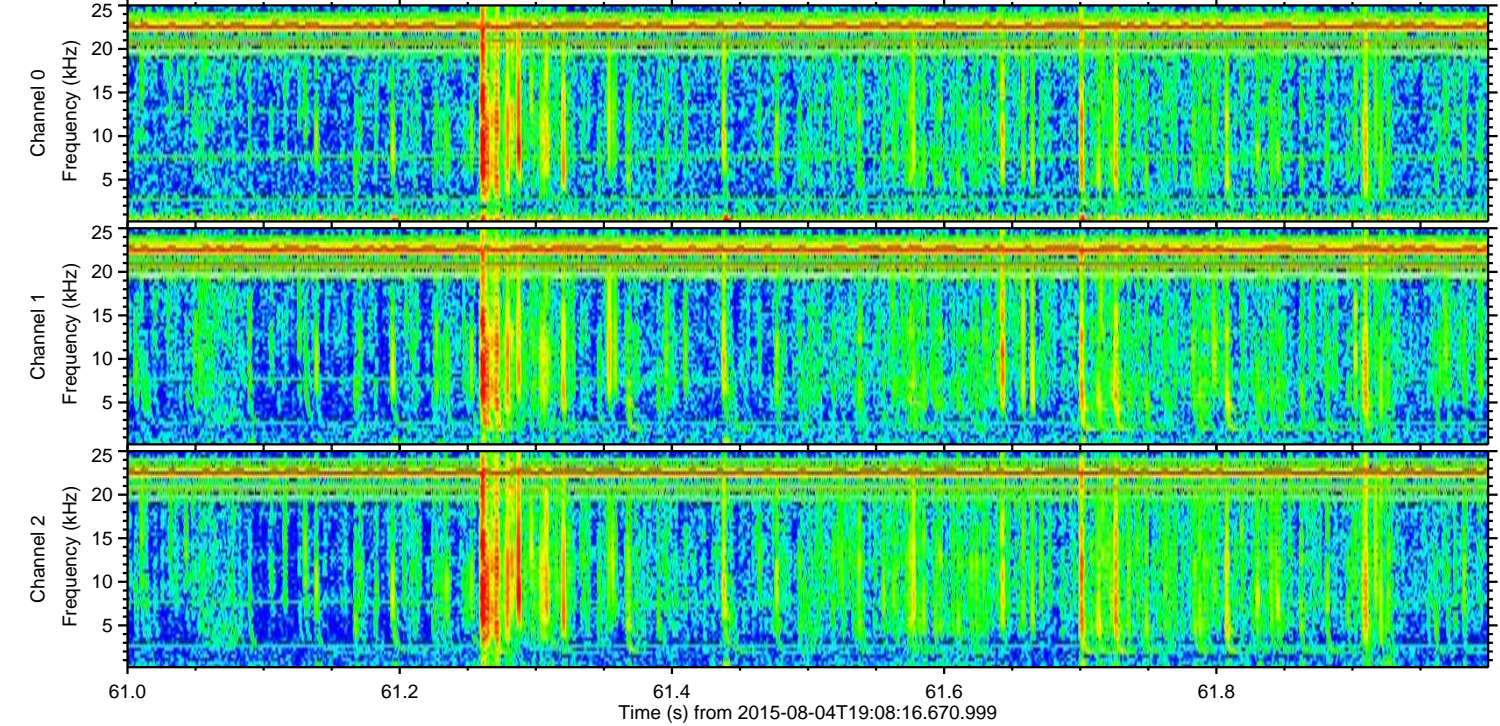
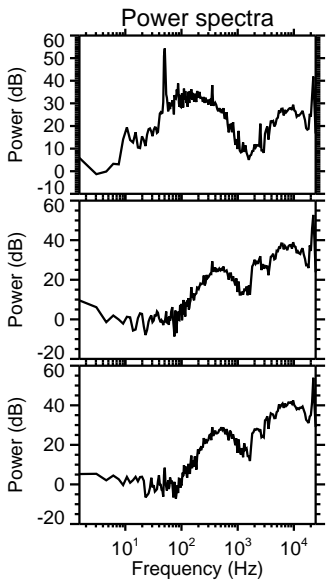
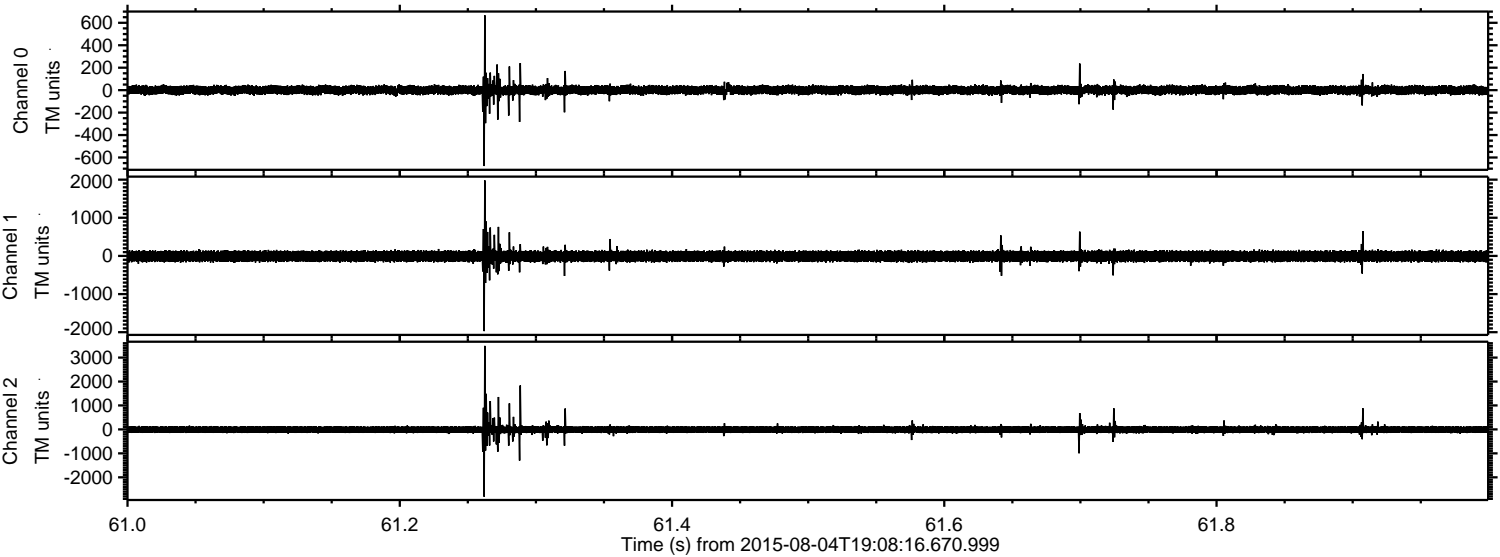

Processed Tue Aug 4 21:14:37 2015 by ELM ver.2012-10-06 from 001__elm20150804_190815__dat00.bin

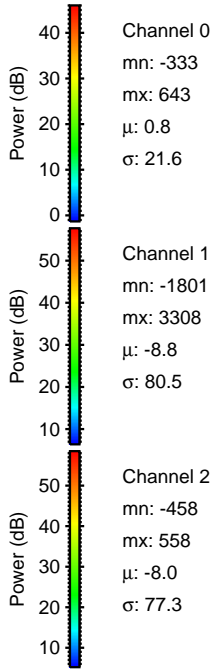
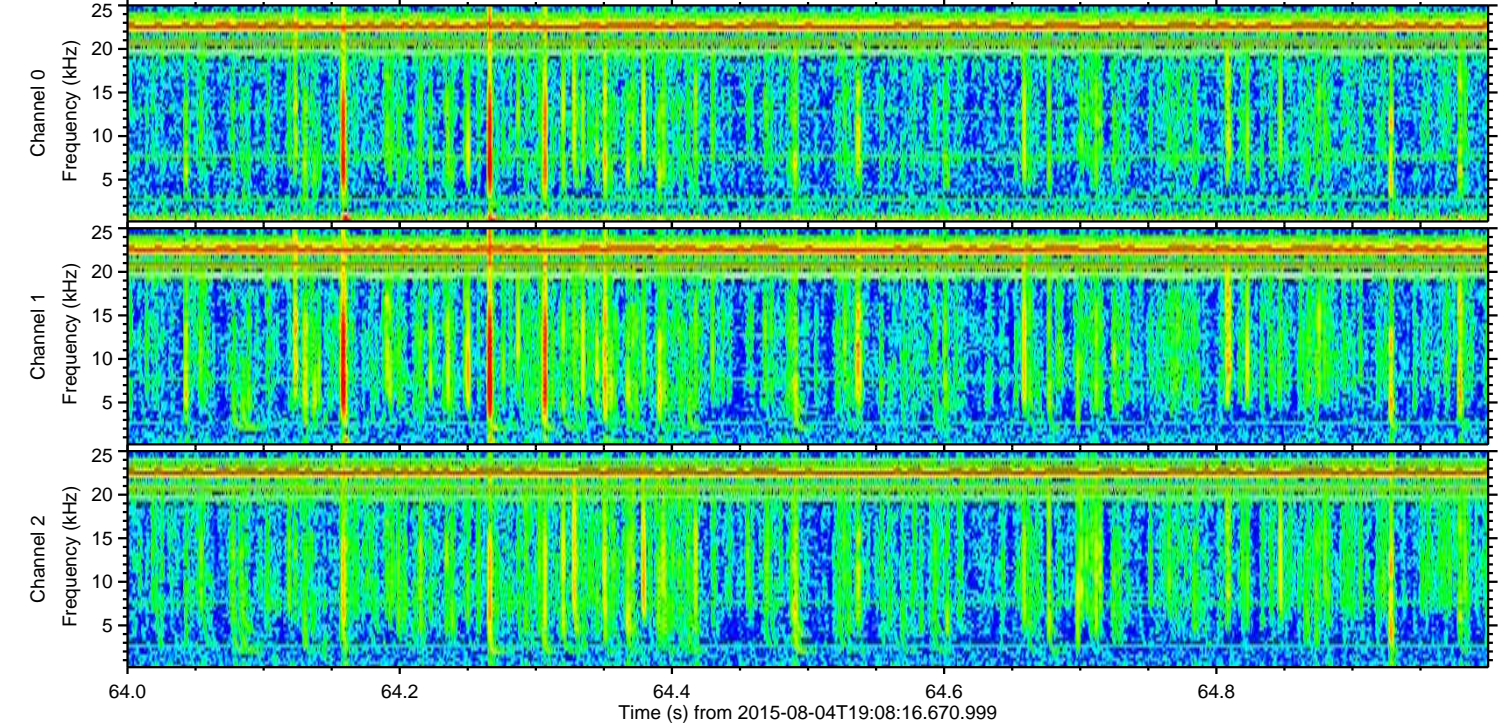
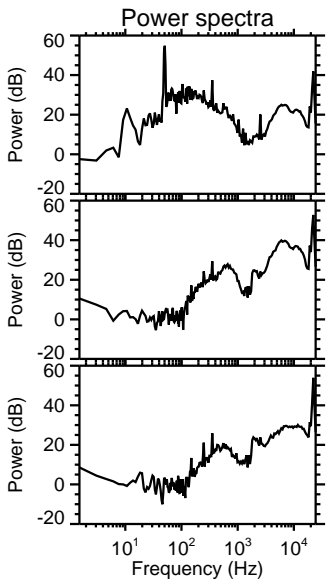
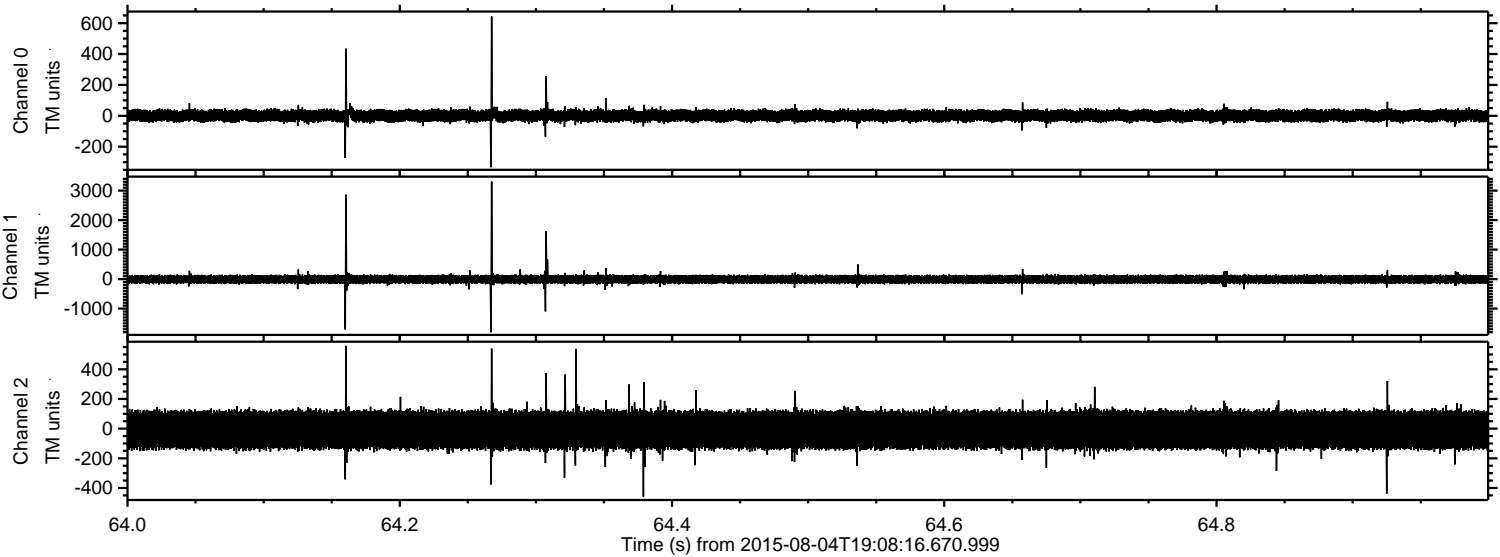

Processed Tue Aug 4 21:14:38 2015 by ELM ver.2012-10-06 from 001__elm20150804_190815__dat00.bin

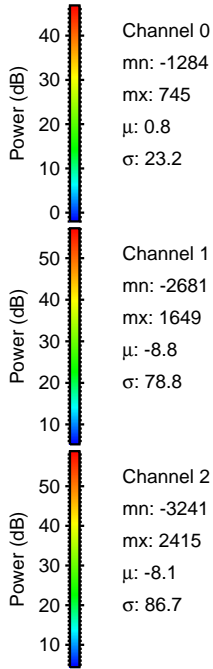
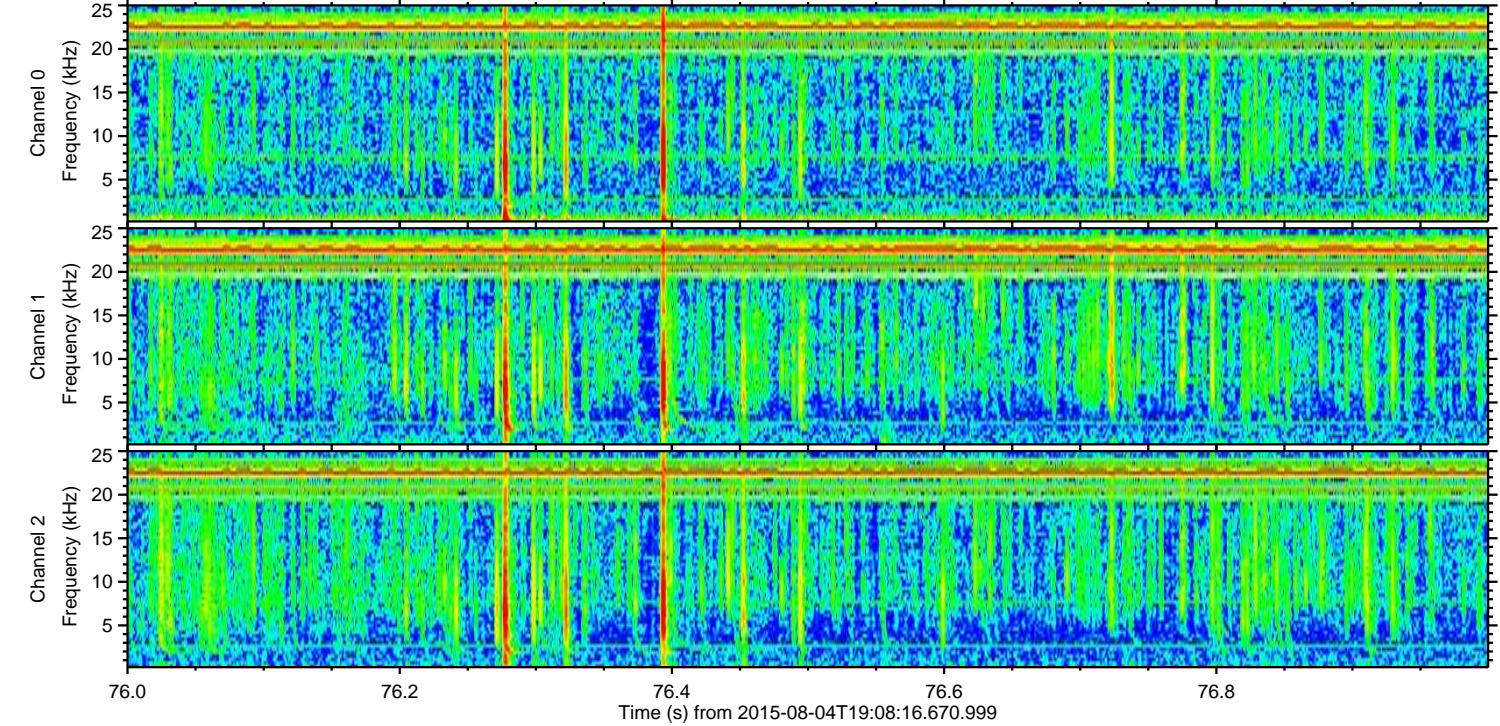
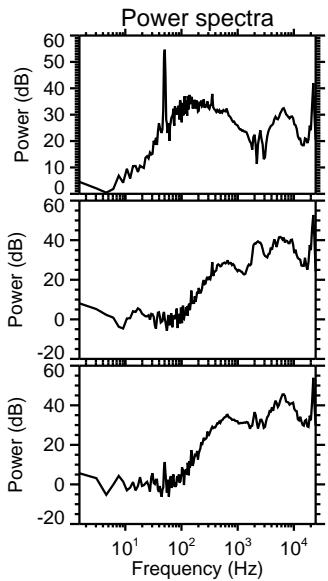
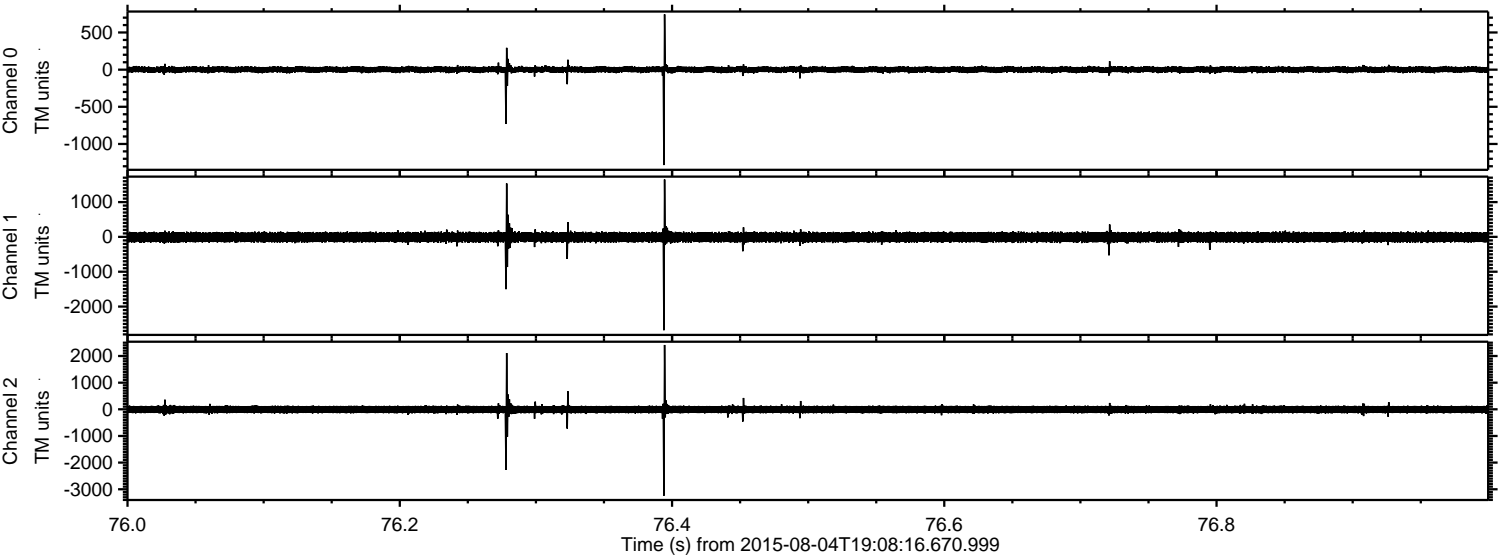

Processed Tue Aug 4 21:14:39 2015 by ELM ver.2012-10-06 from 001__elm20150804_190815__dat00.bin

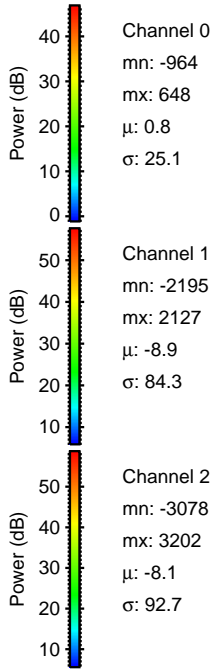
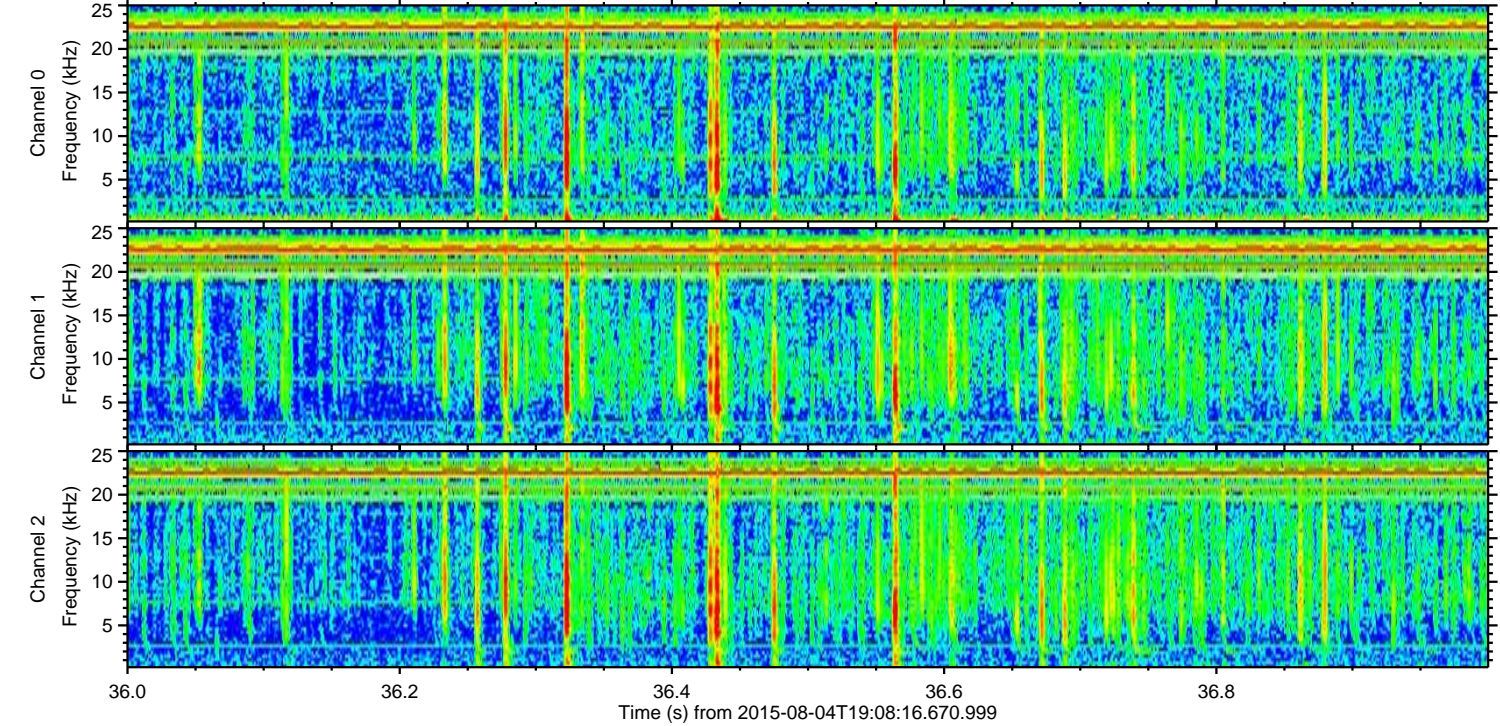
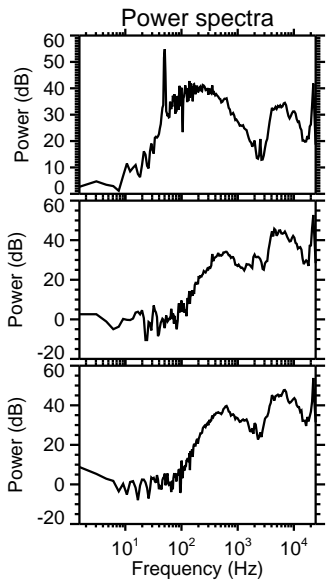
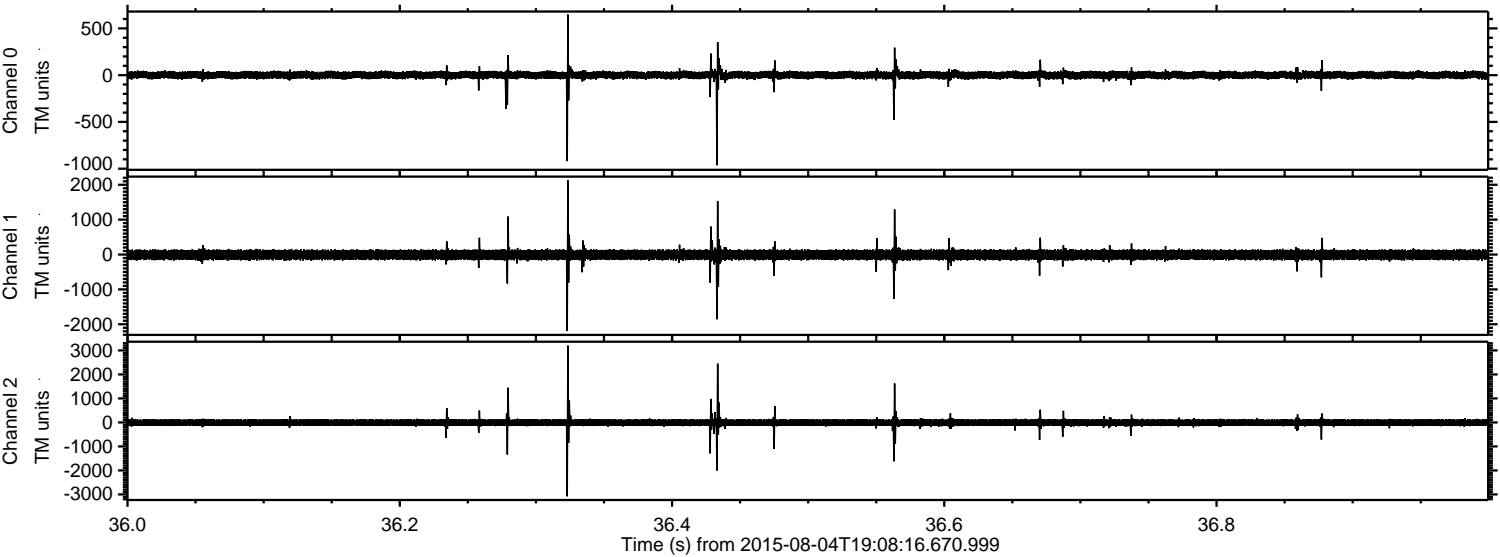

Channel 0
mn: -964
mx: 648
 μ : 0.8
 σ : 25.1

Channel 1
mn: -2195
mx: 2127
 μ : -8.9
 σ : 84.3

Channel 2
mn: -3078
mx: 3202
 μ : -8.1
 σ : 92.7

