

ELMAVAN 3D WAVEFORMS (Measured data sampled at 50 kHz) 51000 packets of 144 samples from 2015-08-04T17:28:12.325.000.

Processed Tue Aug 4 19:34:40 2015 by ELM ver.2012-10-06 from 001__elm20150804_172811__dat00.bin

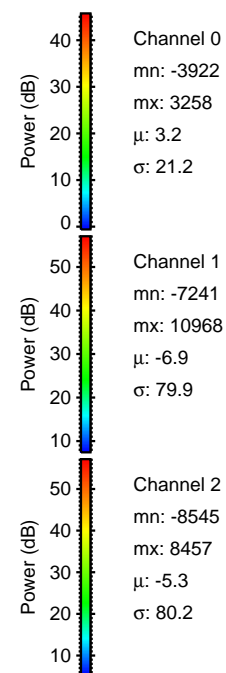
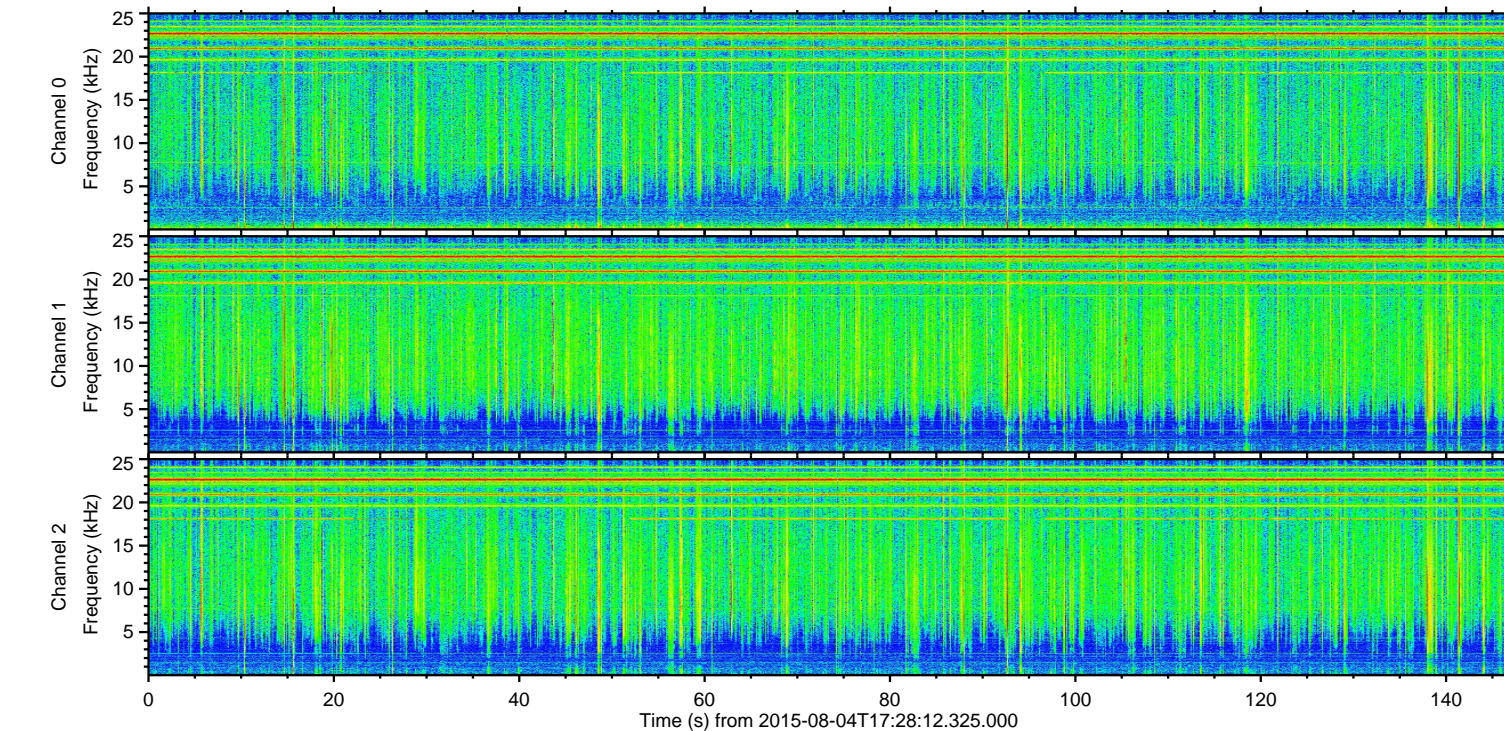
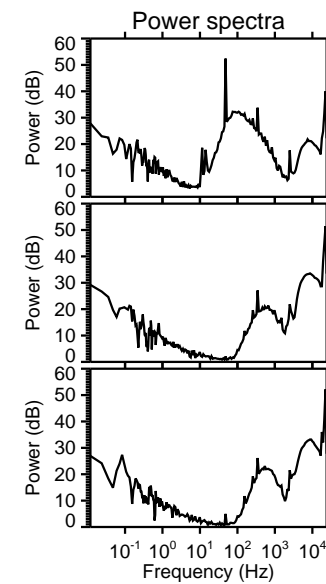
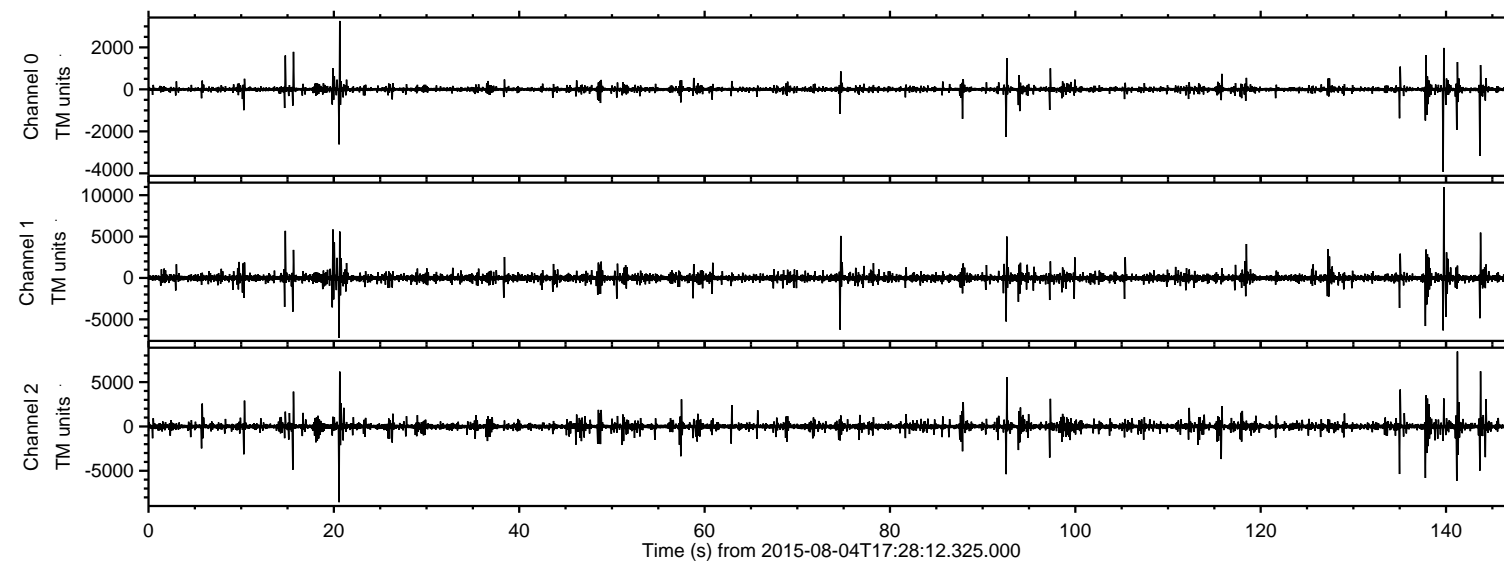

ELMAVAN 3D WAVEFORMS (Measured data sampled at 50 kHz) 51000 packets of 144 samples from 2015-08-04T17:28:12.325.000. Part 140/147

Processed Tue Aug 4 19:34:51 2015 by ELM ver.2012-10-06 from 001__elm20150804_172811__dat00.bin

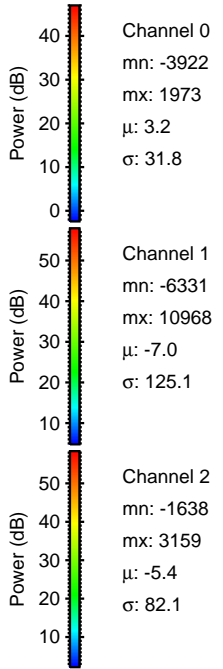
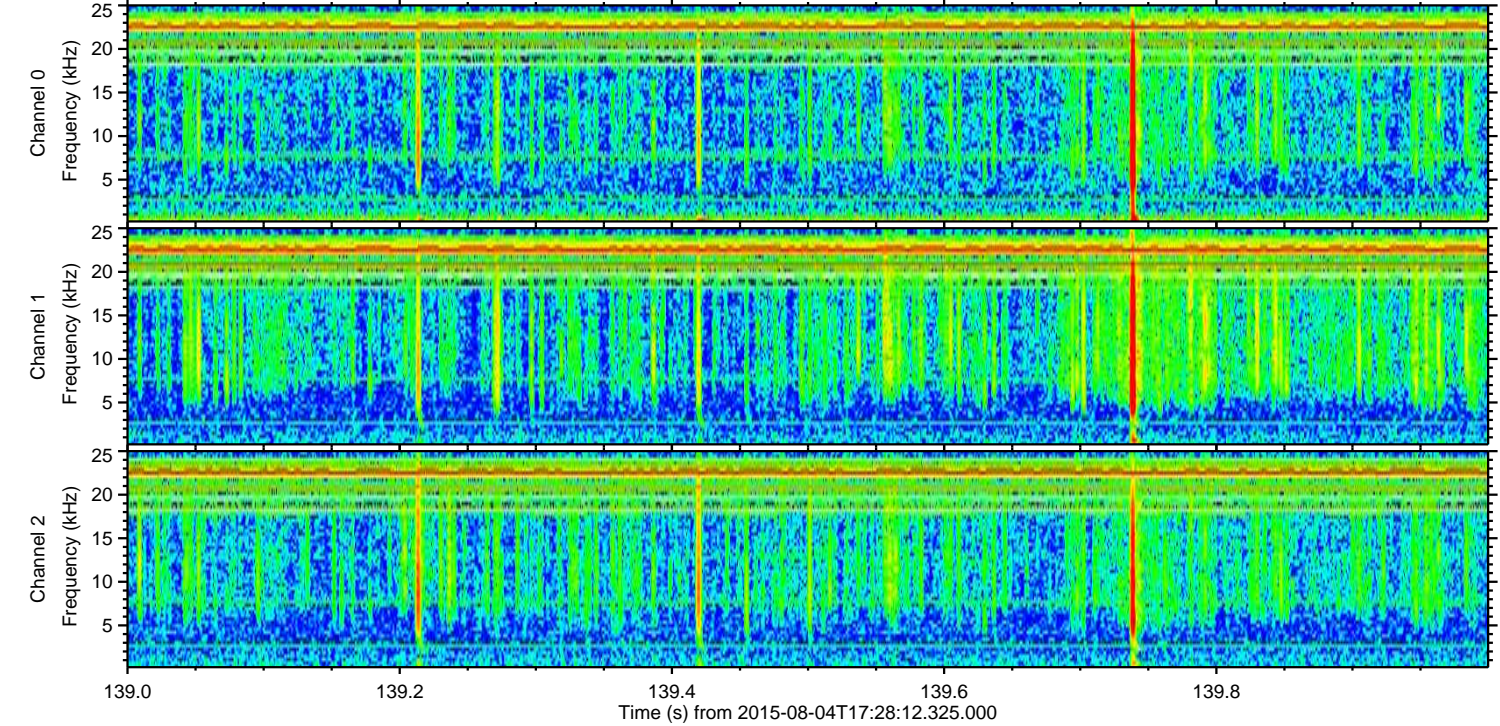
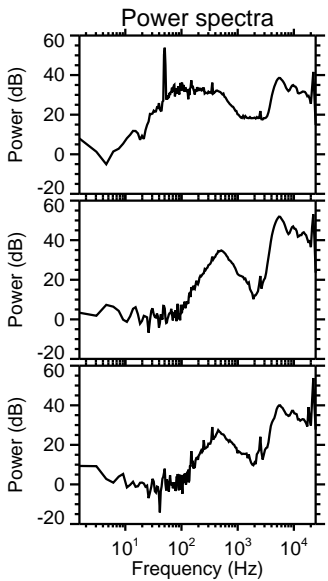
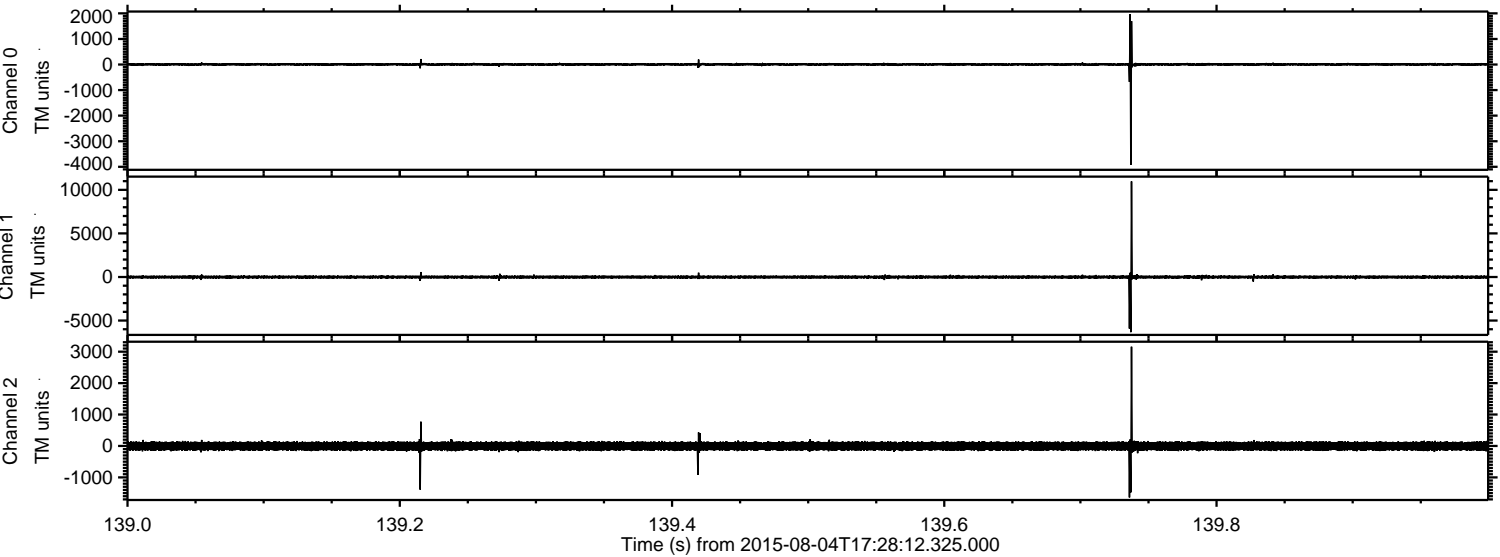

ELMAVAN 3D WAVEFORMS (Measured data sampled at 50 kHz) 51000 packets of 144 samples from 2015-08-04T17:28:12.325.000. Part 21/147

Processed Tue Aug 4 19:34:52 2015 by ELM ver.2012-10-06 from 001__elm20150804_172811__dat00.bin

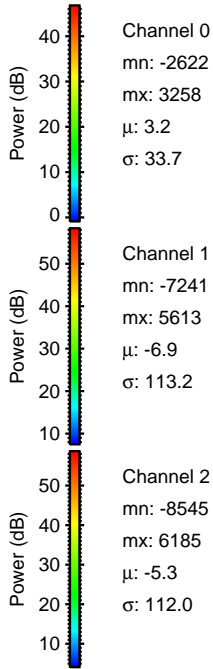
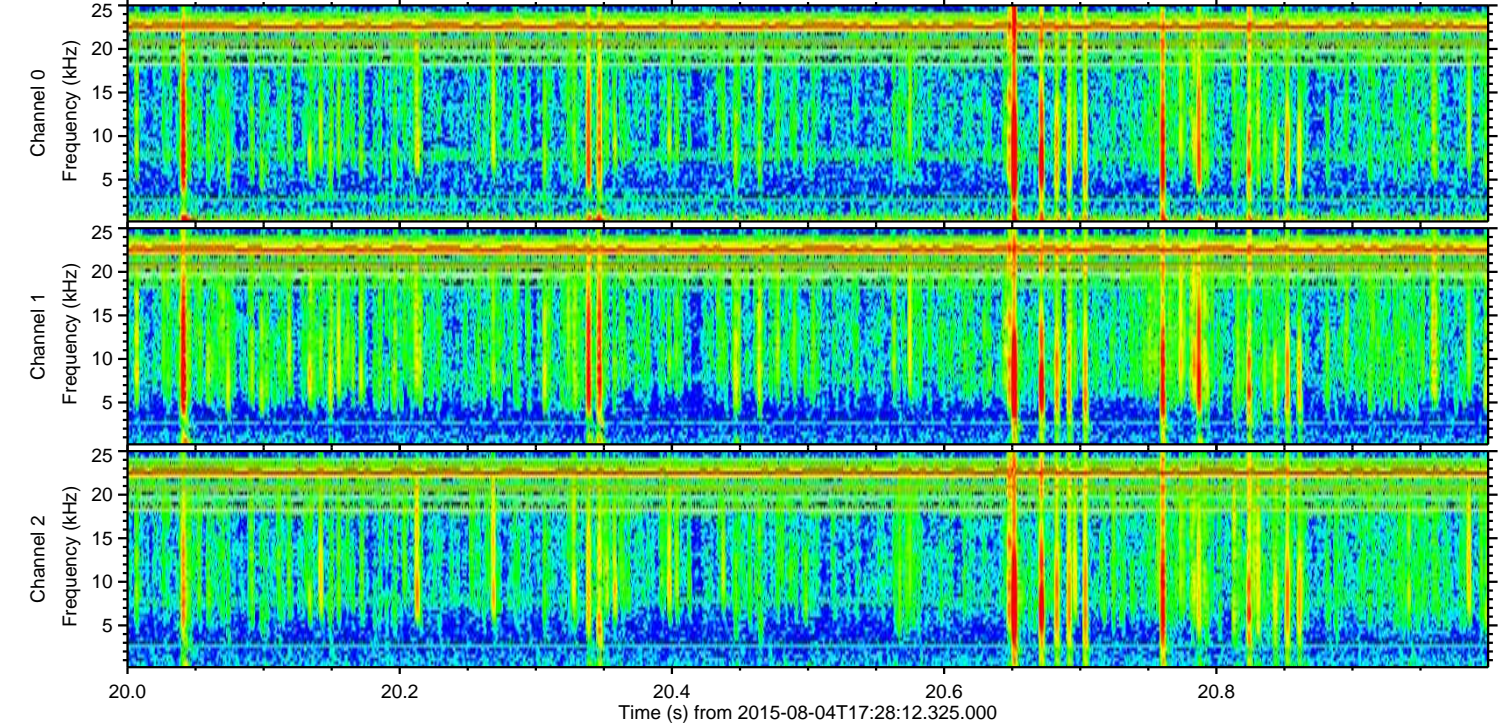
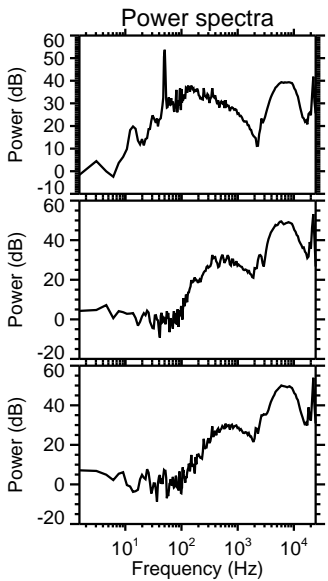
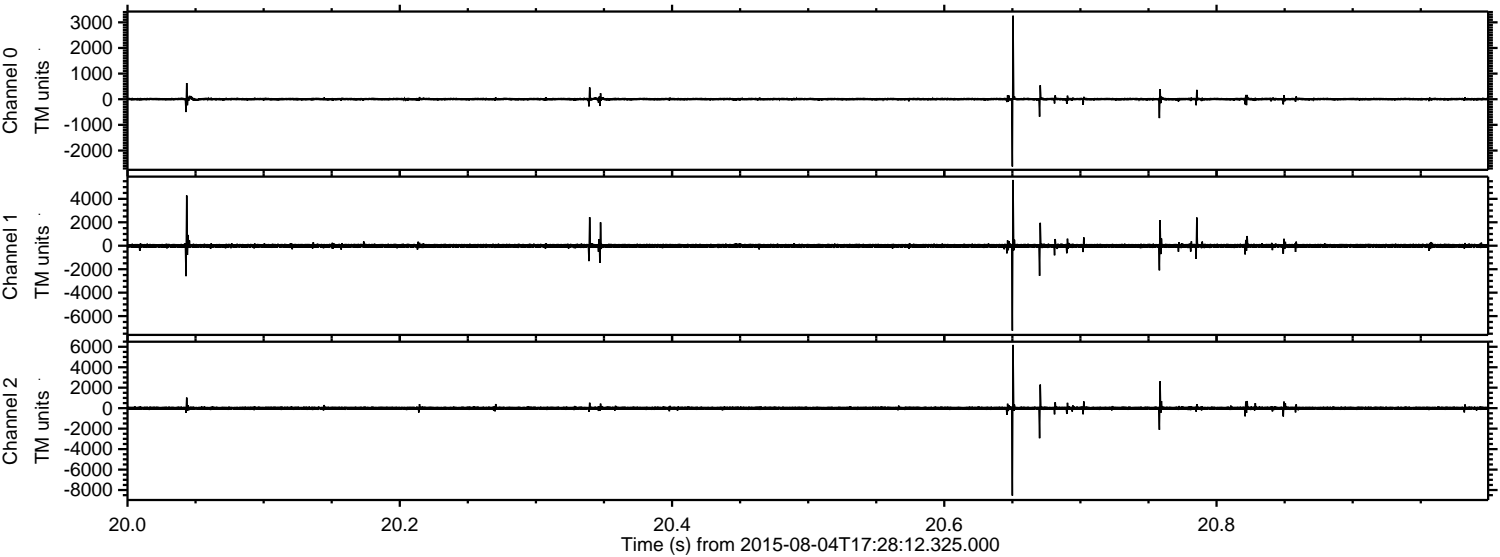

ELMAVAN 3D WAVEFORMS (Measured data sampled at 50 kHz) 51000 packets of 144 samples from 2015-08-04T17:28:12.325.000. Part 142/147

Processed Tue Aug 4 19:34:53 2015 by ELM ver.2012-10-06 from 001__elm20150804_172811__dat00.bin

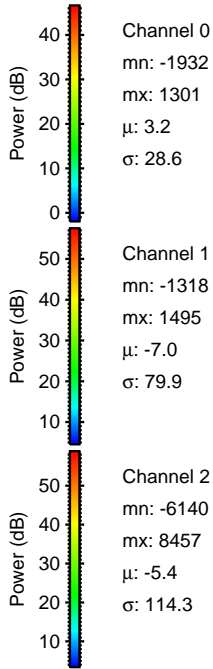
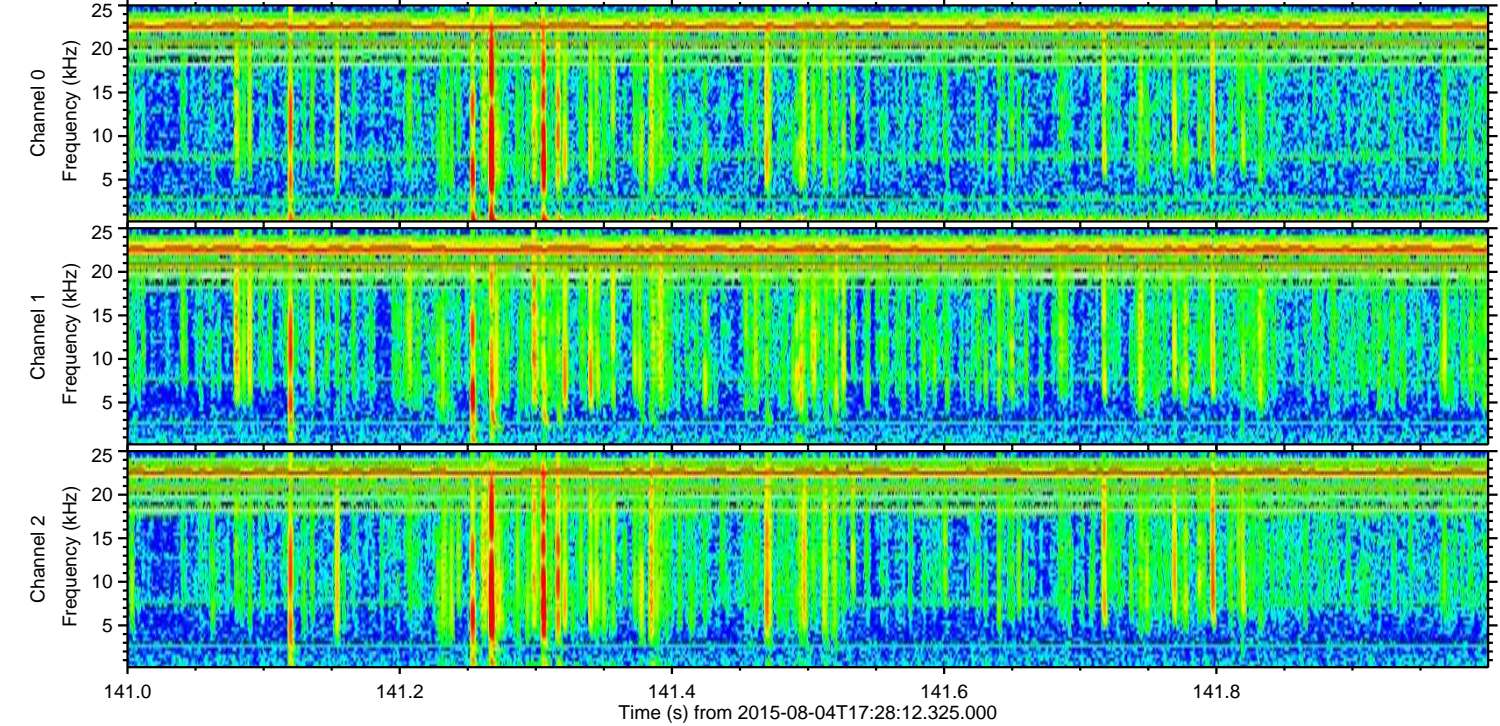
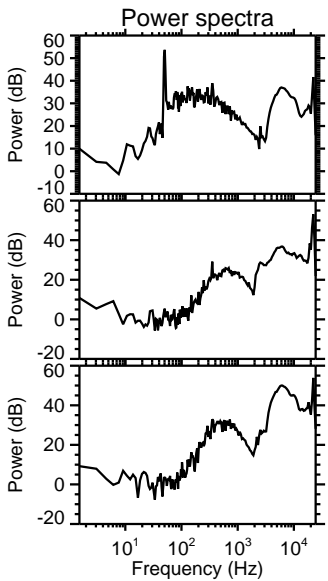
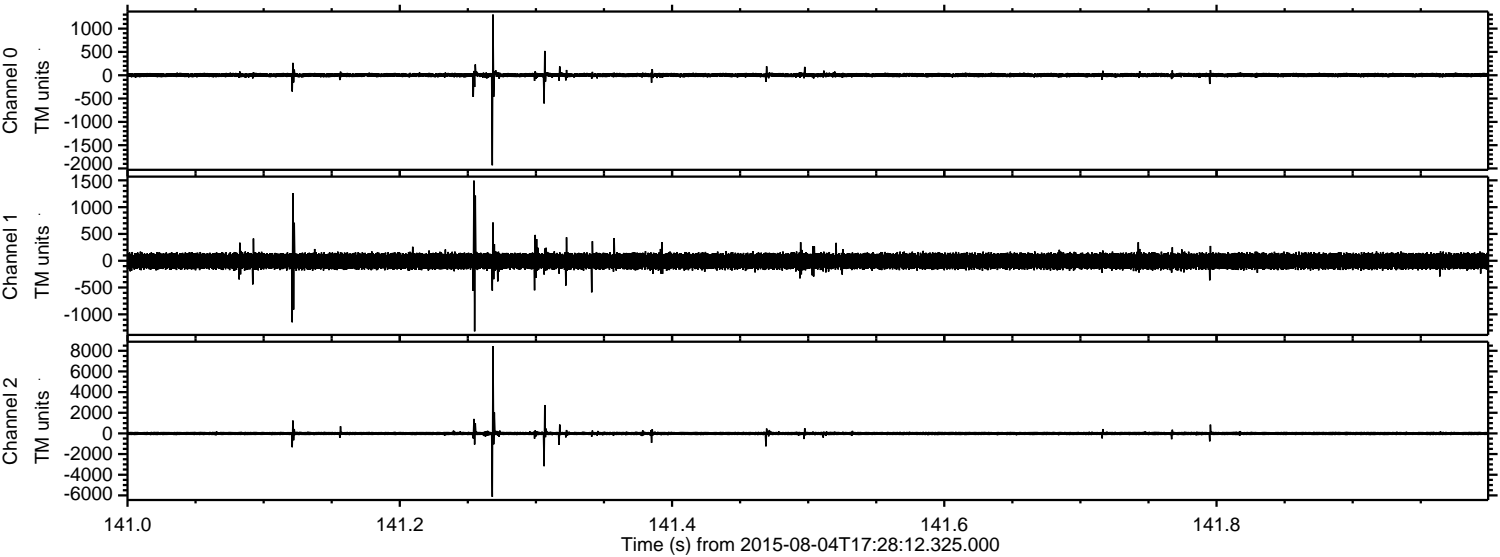

Channel 0
mn: -1932
mx: 1301
 μ : 3.2
 σ : 28.6

Channel 1
mn: -1318
mx: 1495
 μ : -7.0
 σ : 79.9

Channel 2
mn: -6140
mx: 8457
 μ : -5.4
 σ : 114.3

Processed Tue Aug 4 19:34:54 2015 by ELM ver.2012-10-06 from 001__elm20150804_172811__dat00.bin

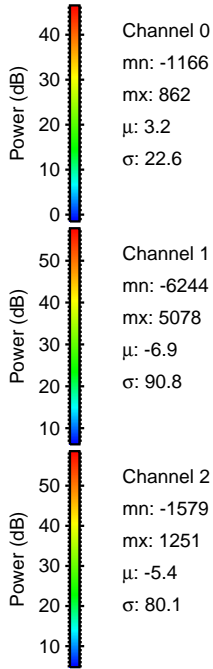
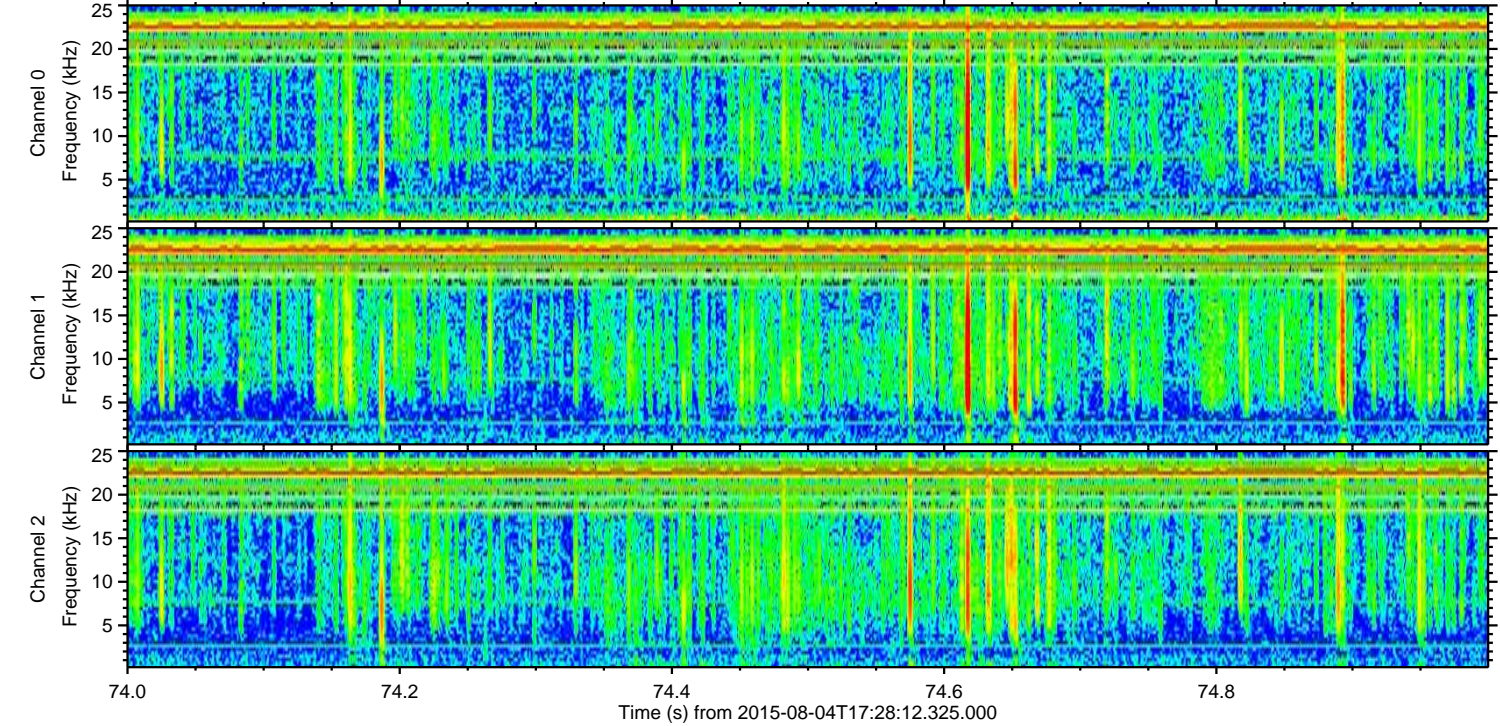
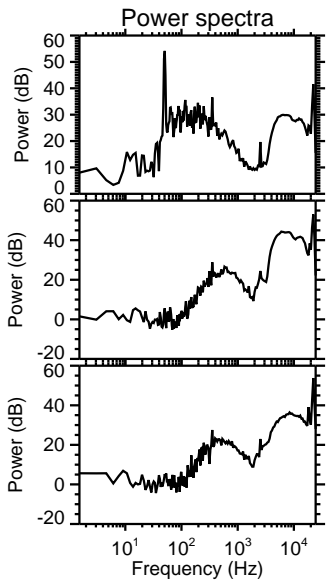
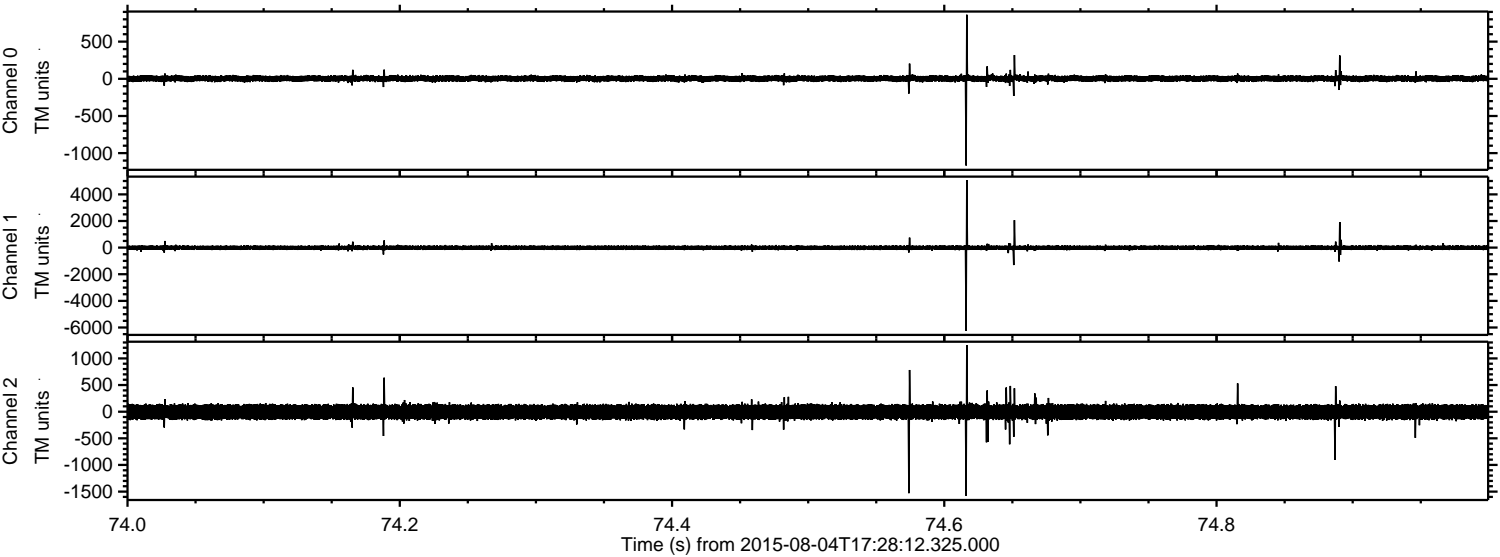

ELMAVAN 3D WAVEFORMS (Measured data sampled at 50 kHz) 51000 packets of 144 samples from 2015-08-04T17:28:12.325.000. Part 144/147

Processed Tue Aug 4 19:34:55 2015 by ELM ver.2012-10-06 from 001__elm20150804_172811__dat00.bin

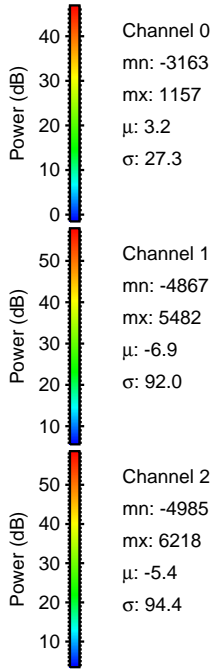
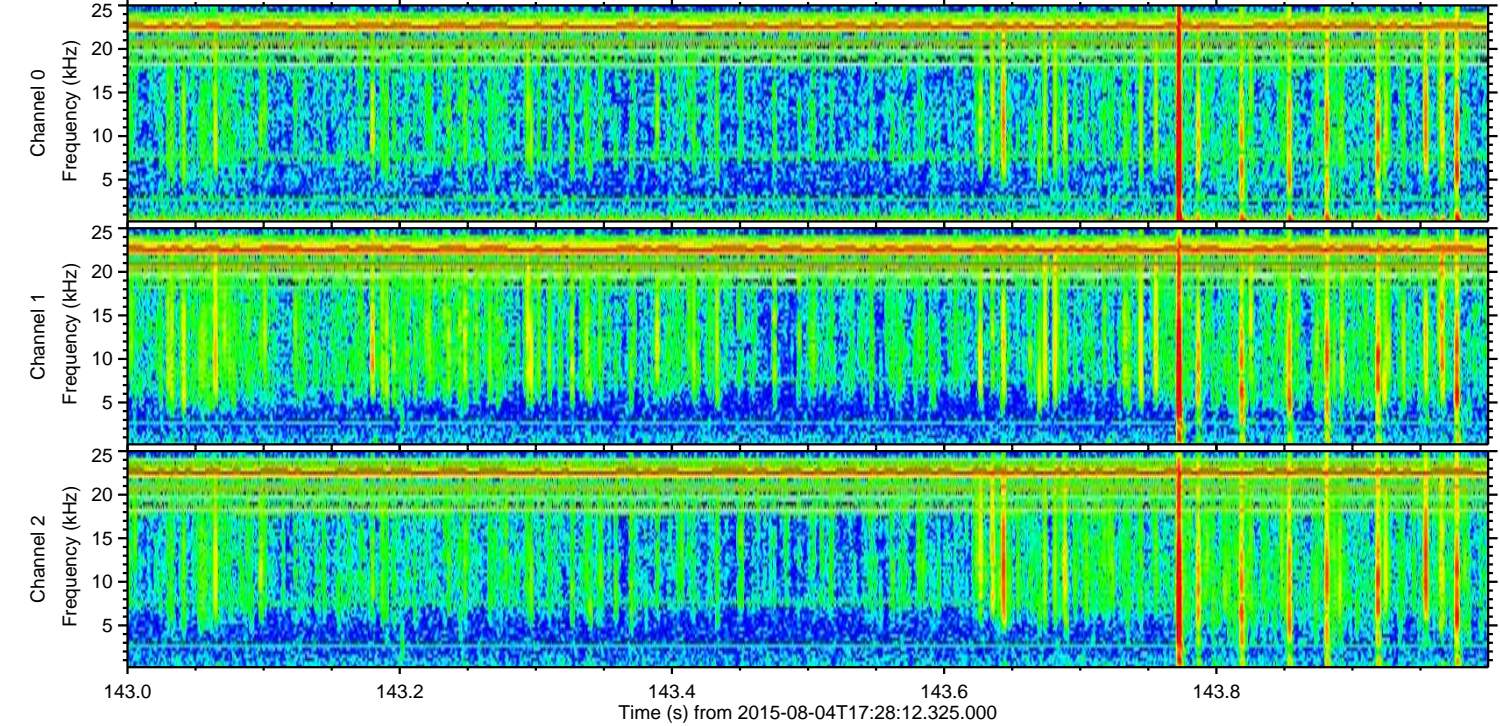
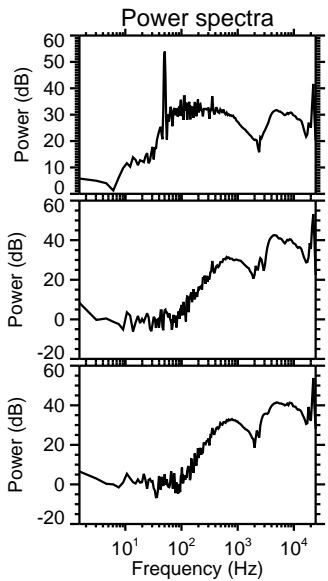
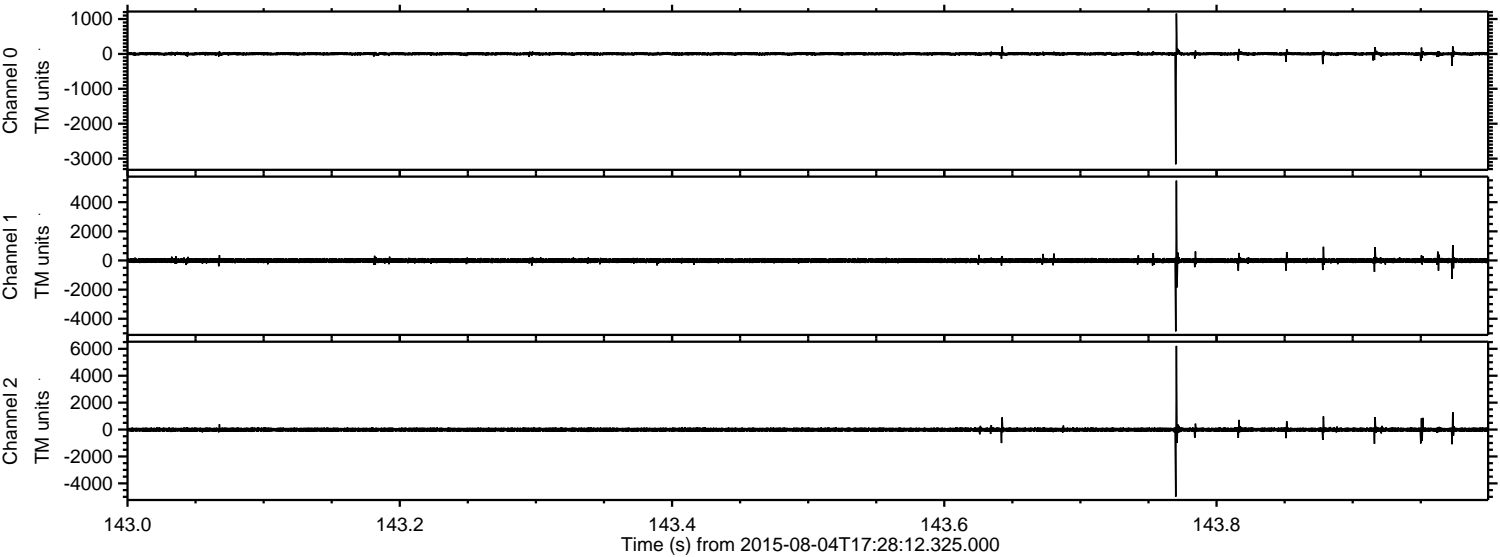

ELMAVAN 3D WAVEFORMS (Measured data sampled at 50 kHz) 51000 packets of 144 samples from 2015-08-04T17:28:12.325.000. Part 20/147

Processed Tue Aug 4 19:34:56 2015 by ELM ver.2012-10-06 from 001__elm20150804_172811__dat00.bin

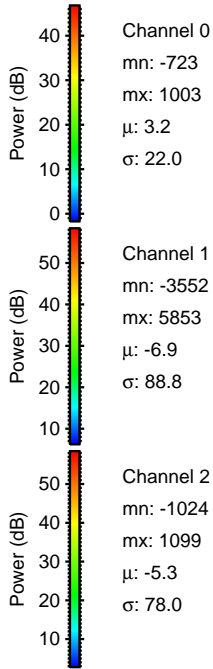
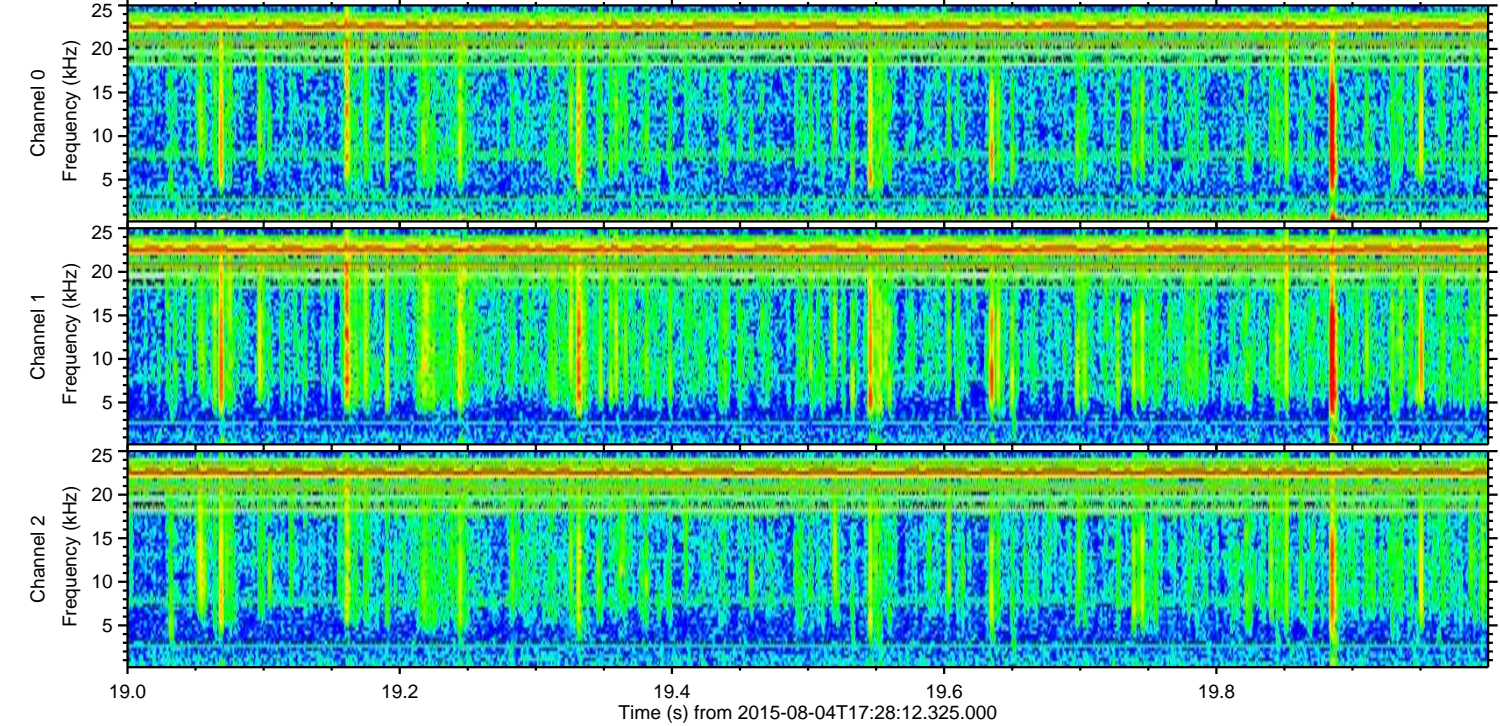
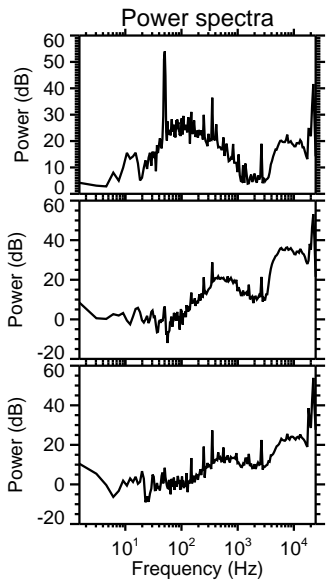
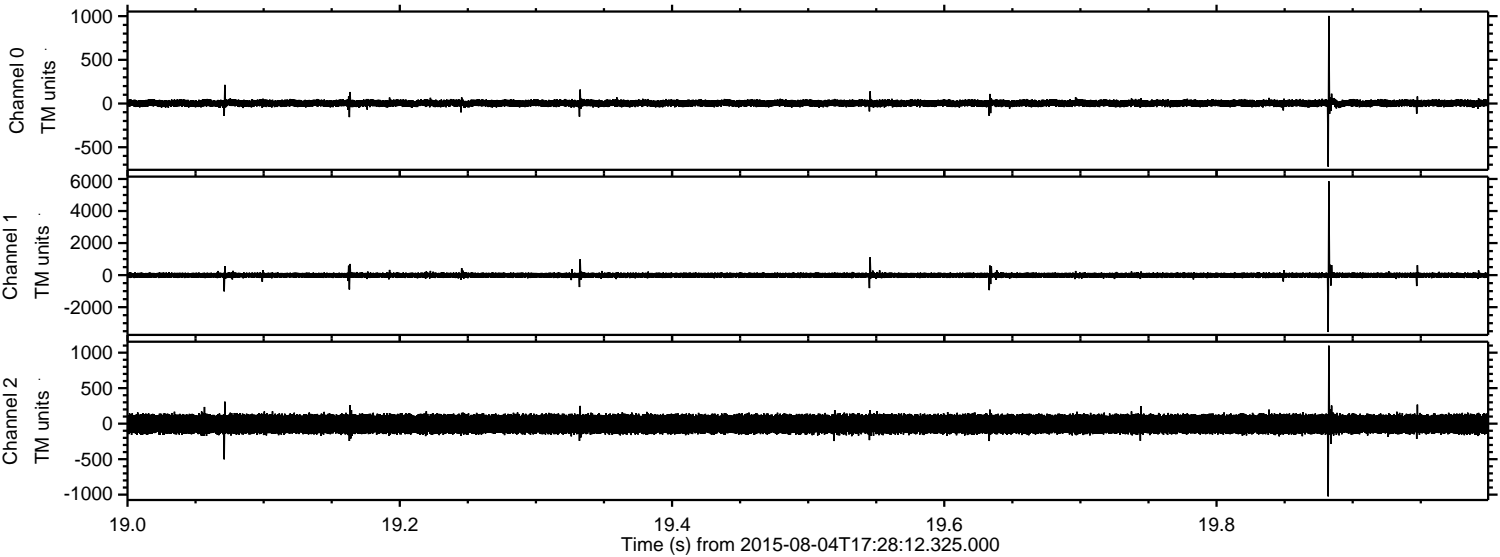

ELMAVAN 3D WAVEFORMS (Measured data sampled at 50 kHz) 51000 packets of 144 samples from 2015-08-04T17:28:12.325.000. Part 138/147

Processed Tue Aug 4 19:34:57 2015 by ELM ver.2012-10-06 from 001__elm20150804_172811__dat00.bin

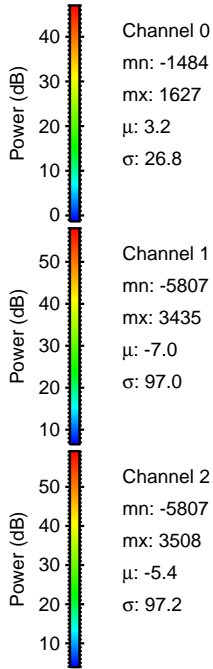
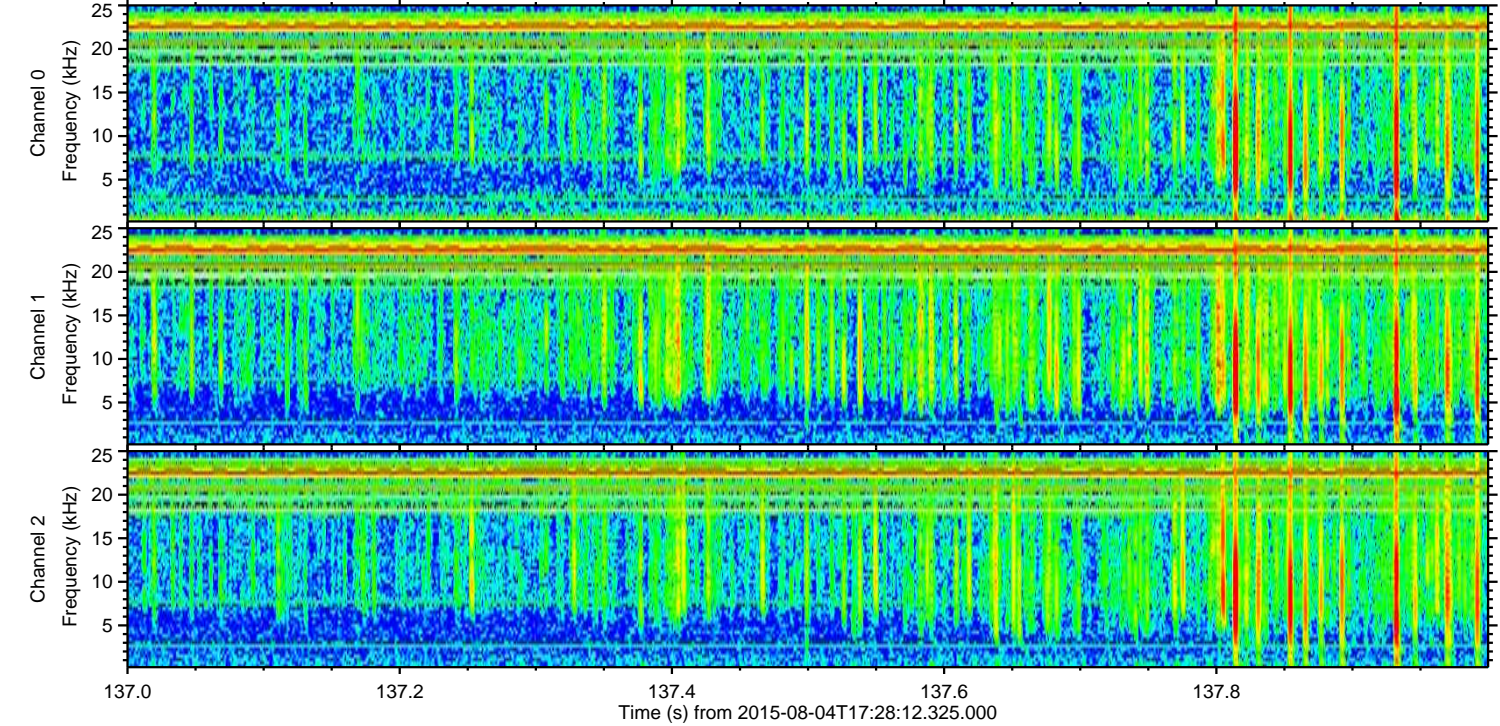
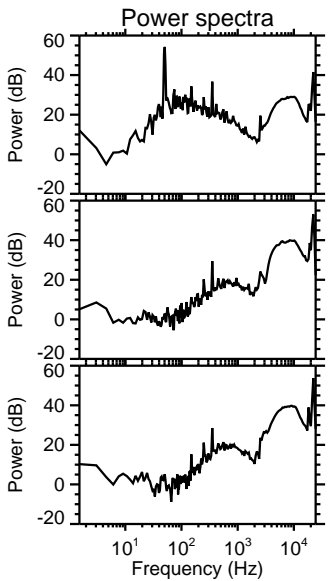
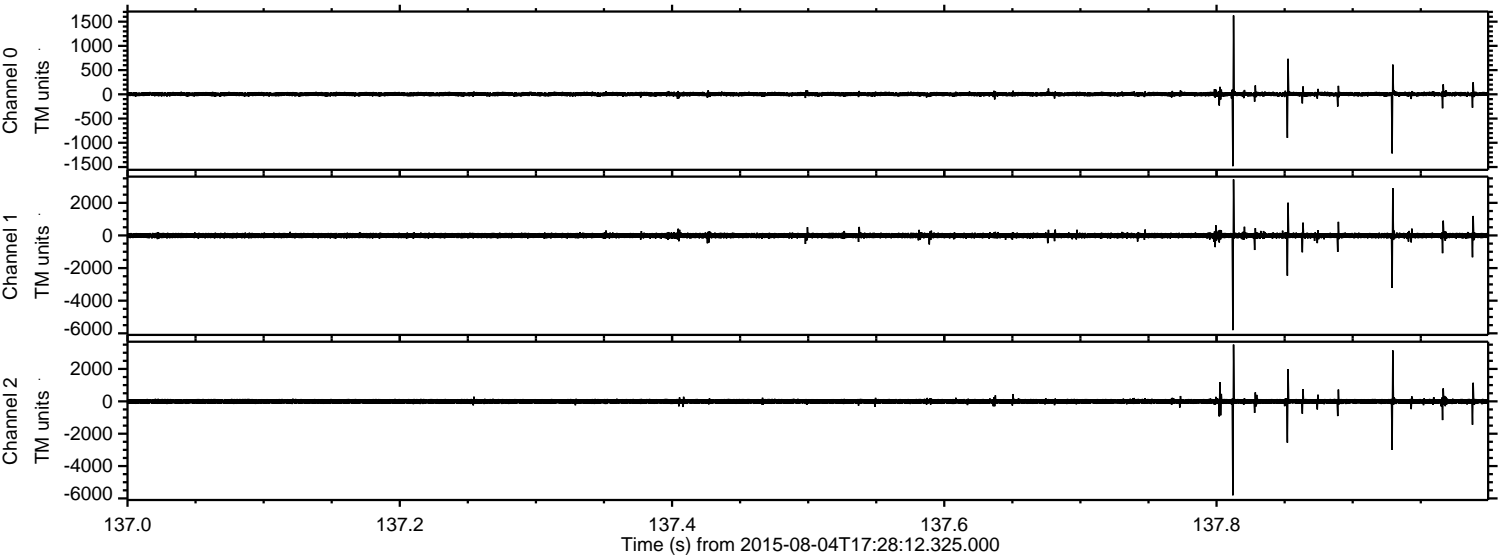

Channel 0
mn: -1484
mx: 1627
 μ : 3.2
 σ : 26.8

Channel 1
mn: -5807
mx: 3435
 μ : -7.0
 σ : 97.0

Channel 2
mn: -5807
mx: 3508
 μ : -5.4
 σ : 97.2

Processed Tue Aug 4 19:34:58 2015 by ELM ver.2012-10-06 from 001__elm20150804_172811__dat00.bin

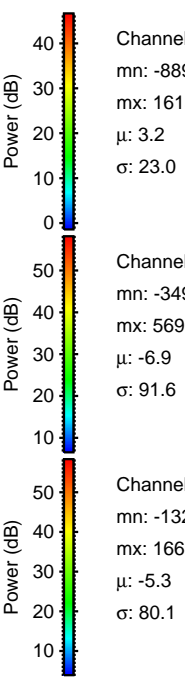
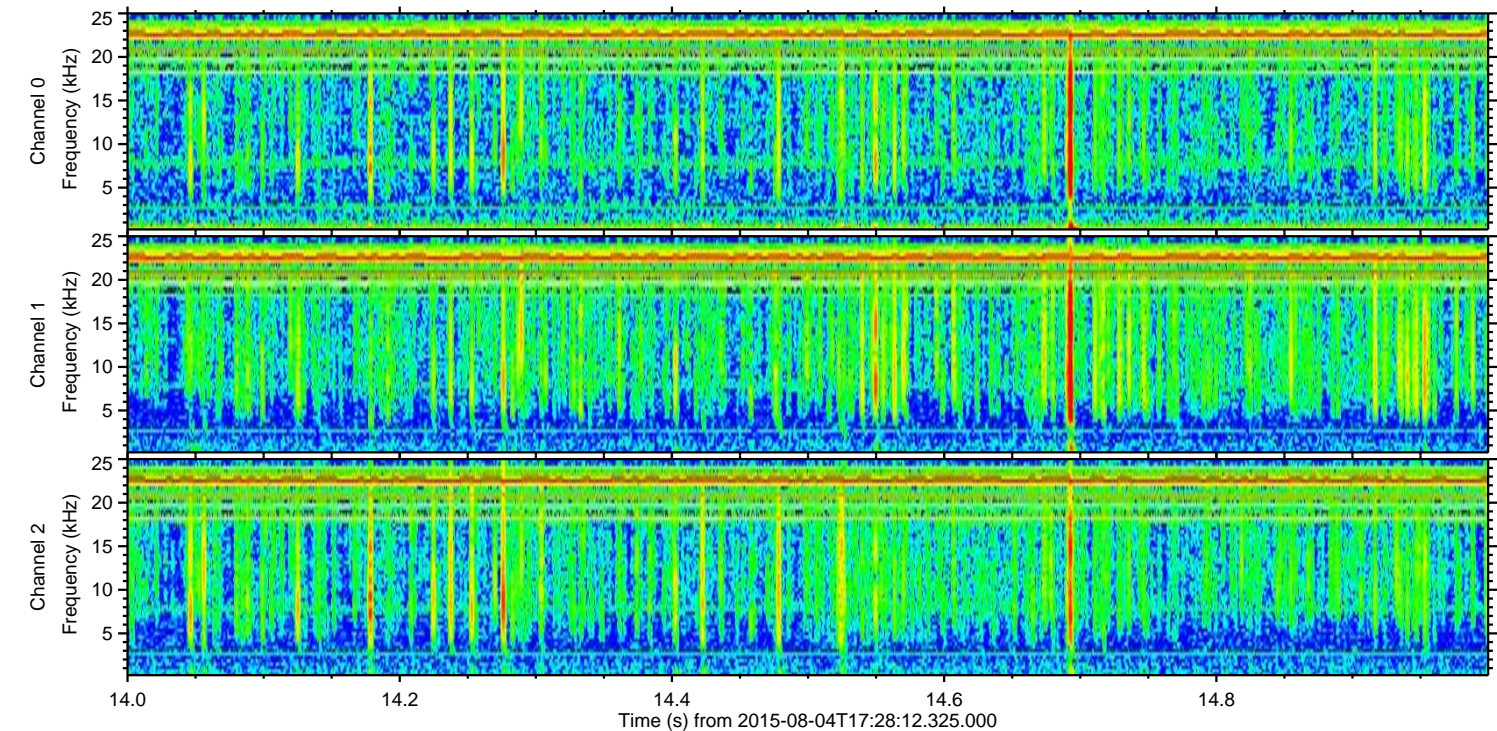
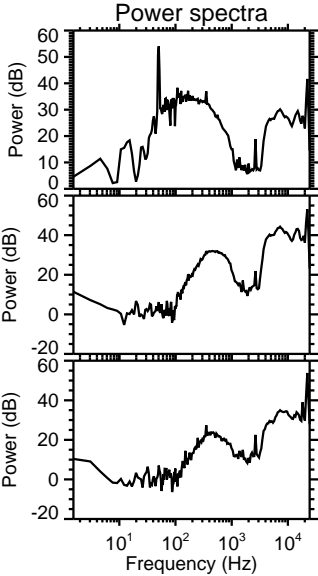
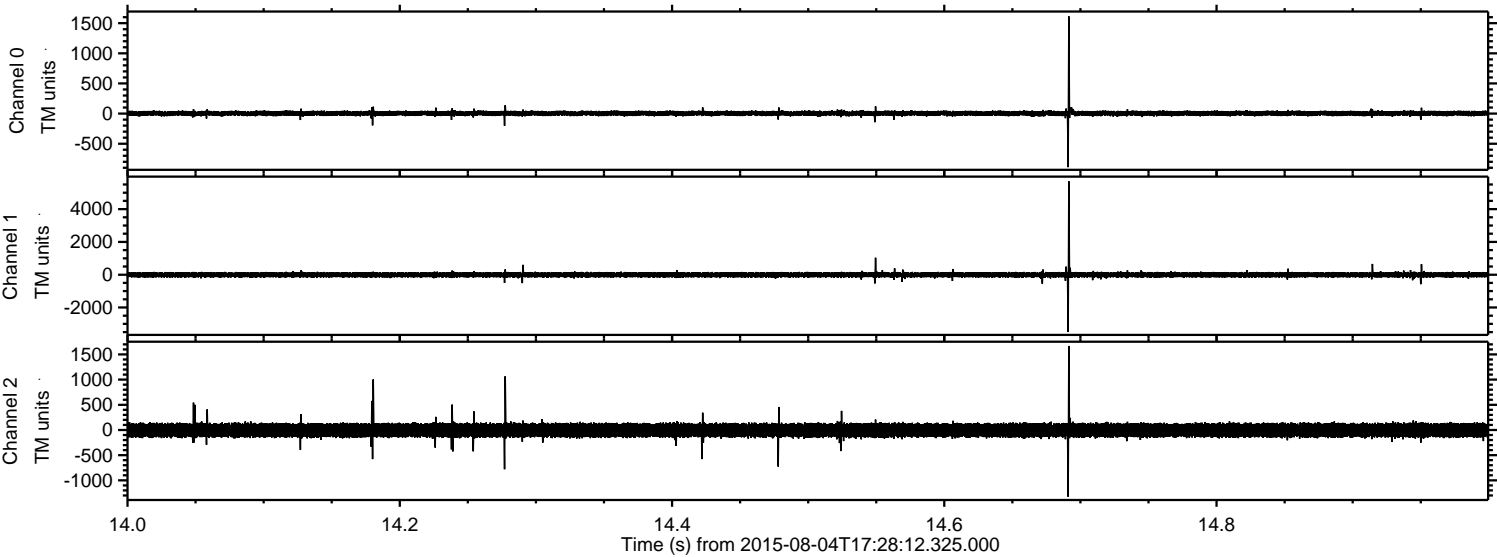

Channel 0
mn: -889
mx: 1613
 μ : 3.2
 σ : 23.0

Channel 1
mn: -3496
mx: 5695
 μ : -6.9
 σ : 91.6

Channel 2
mn: -1324
mx: 1669
 μ : -5.3
 σ : 80.1

Processed Tue Aug 4 19:34:59 2015 by ELM ver.2012-10-06 from 001__elm20150804_172811__dat00.bin

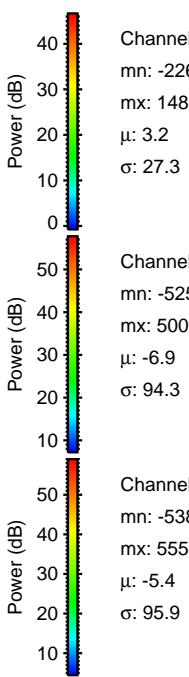
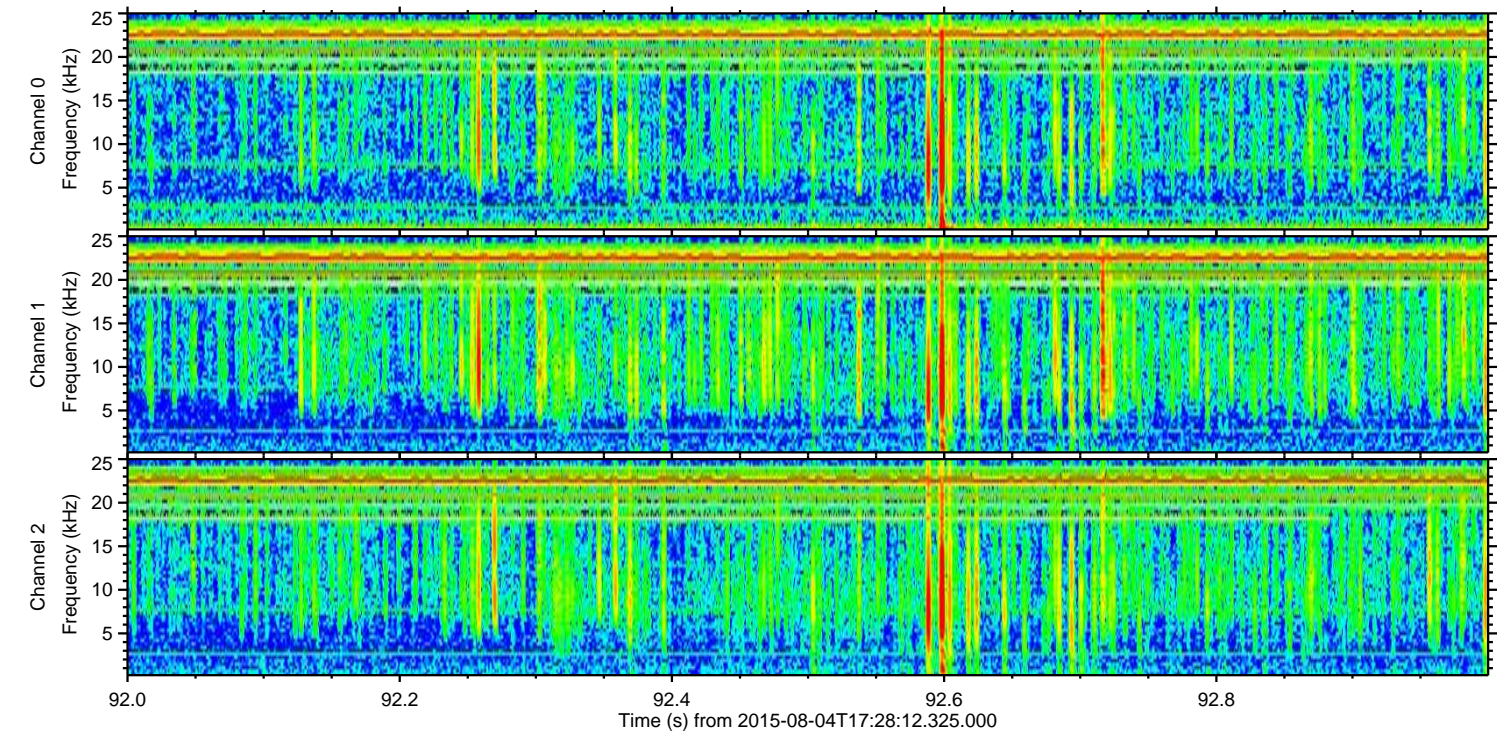
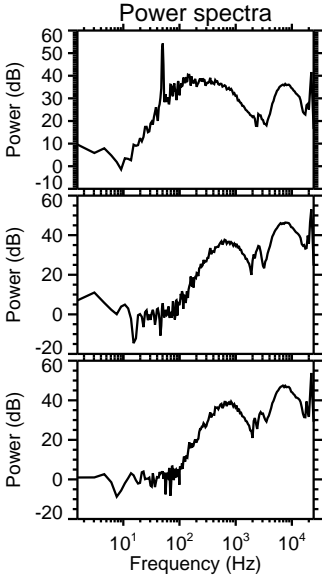
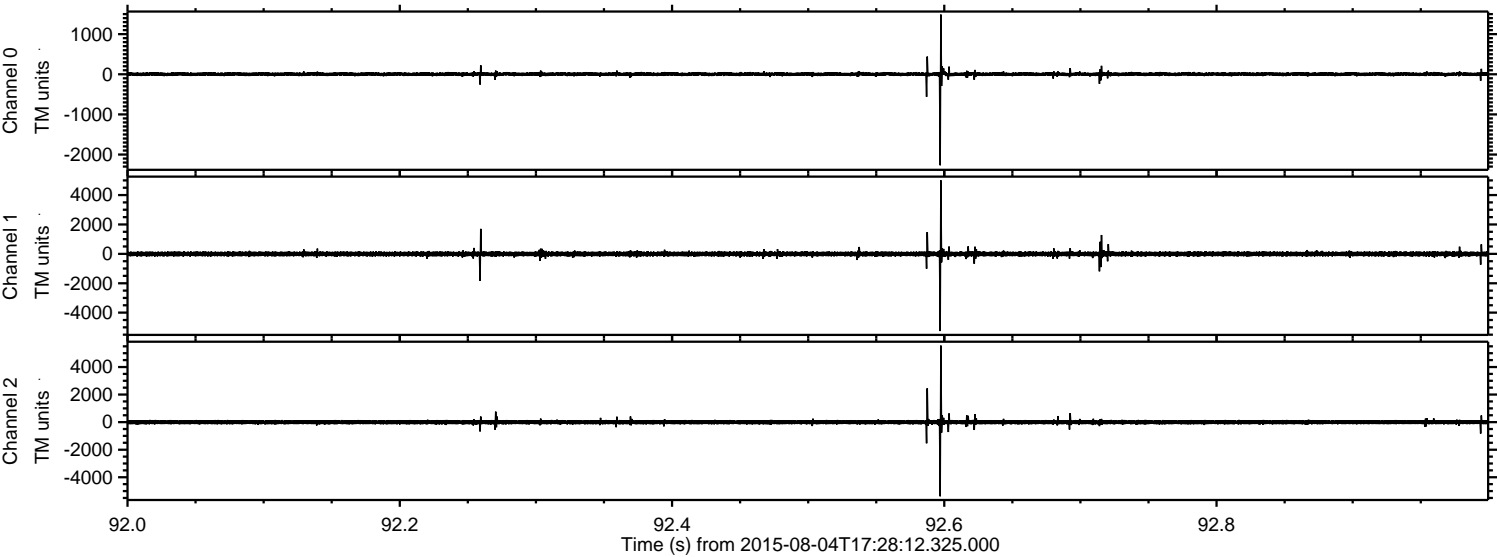

Channel 0
mn: -2267
mx: 1489
 μ : 3.2
 σ : 27.3

Channel 1
mn: -5253
mx: 5005
 μ : -6.9
 σ : 94.3

Channel 2
mn: -5380
mx: 5557
 μ : -5.4
 σ : 95.9

Processed Tue Aug 4 19:35:00 2015 by ELM ver.2012-10-06 from 001__elm20150804_172811__dat00.bin

