

# ELMAVAN 3D WAVEFORMS (Measured data sampled at 50 kHz) 51000 packets of 144 samples from 2015-08-04T14:28:04.465.999.

Processed Tue Aug 4 16:34:37 2015 by ELM ver.2012-10-06 from 001\_\_elm20150804\_142803\_\_dat00.bin

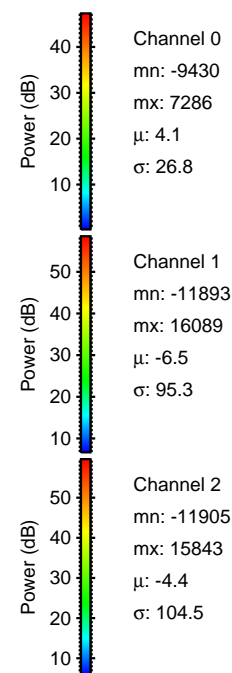

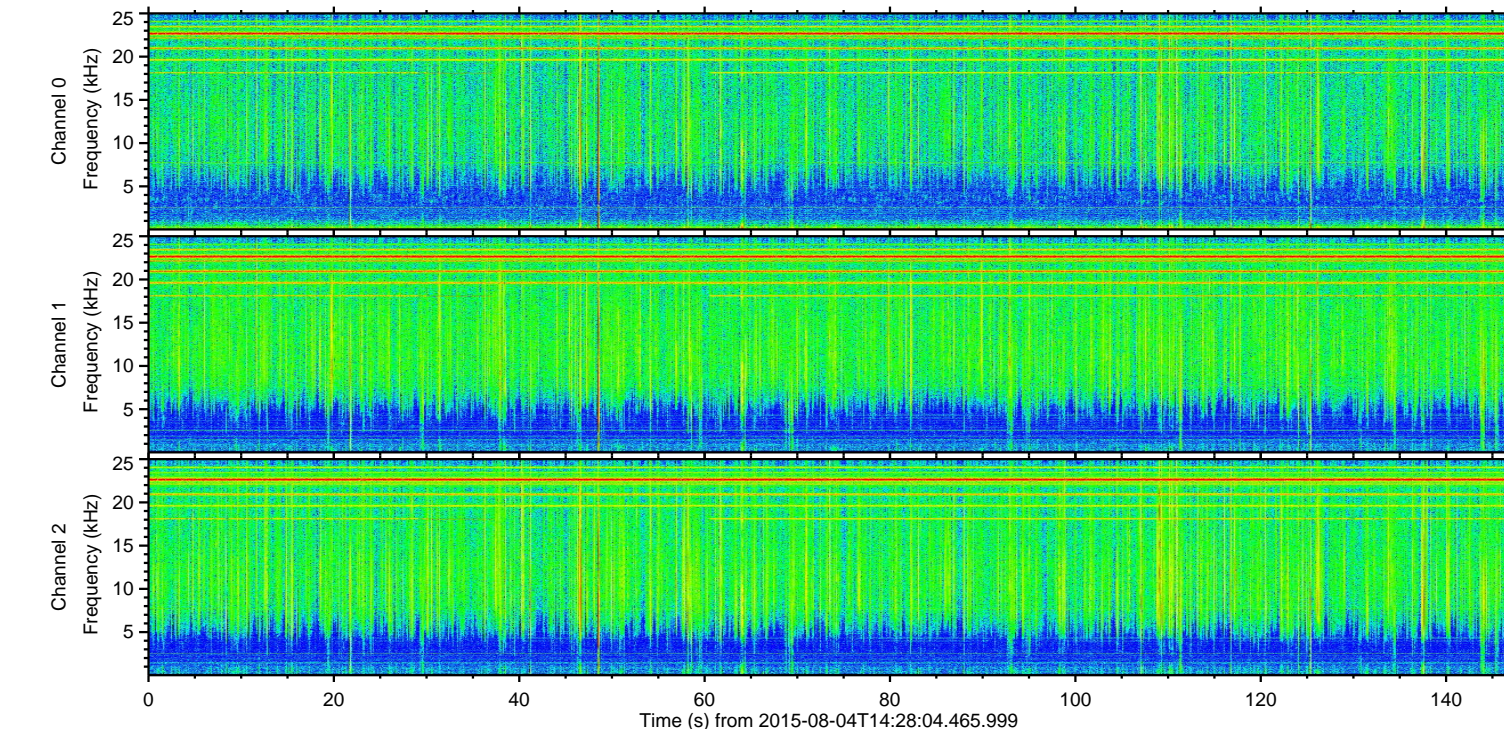
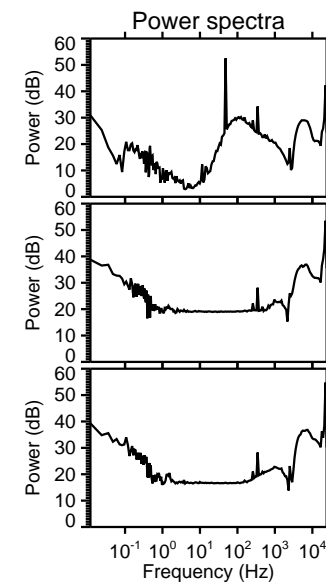
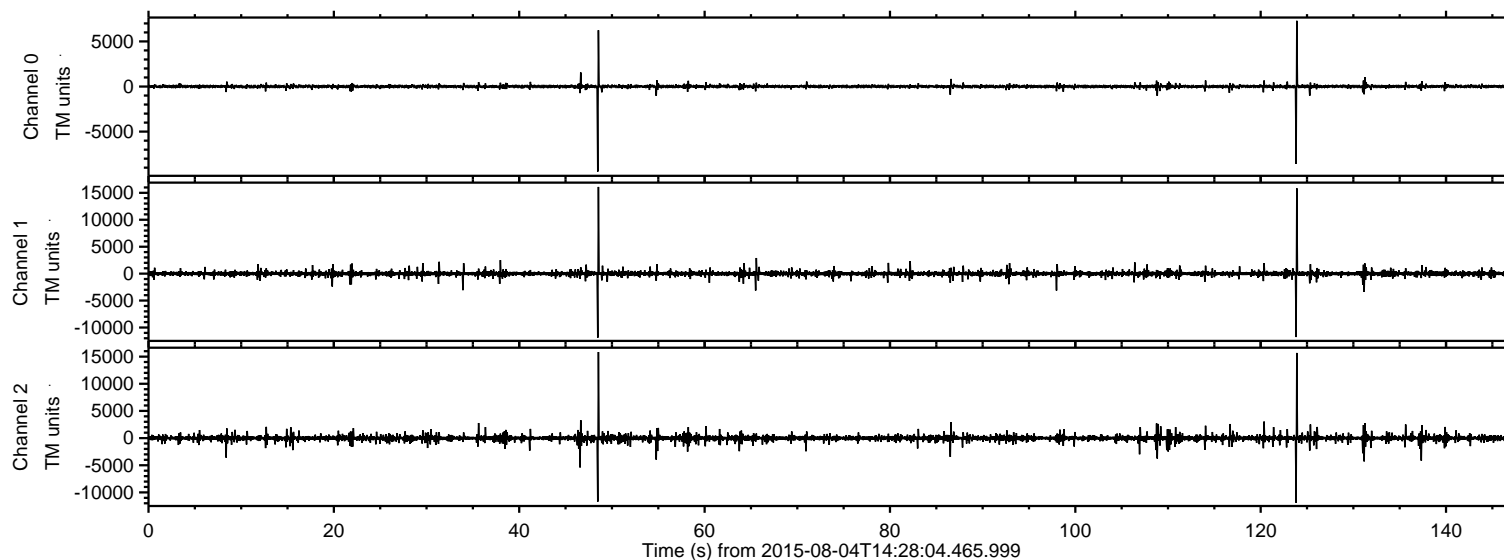

Processed Tue Aug 4 16:34:49 2015 by ELM ver.2012-10-06 from 001\_\_elm20150804\_142803\_\_dat00.bin

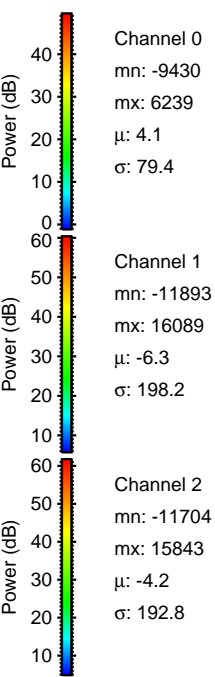
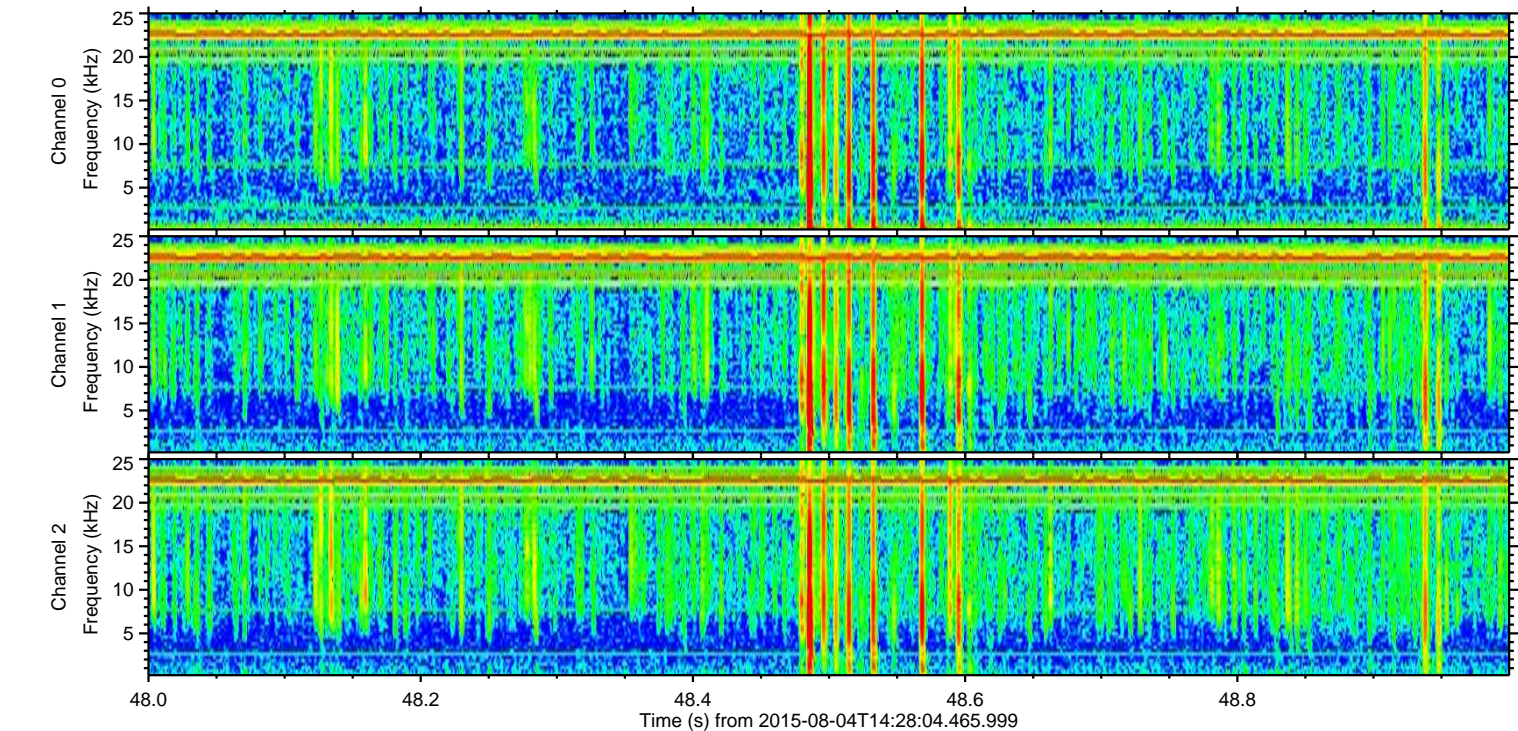
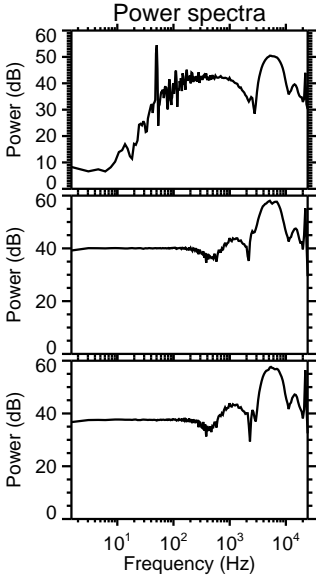
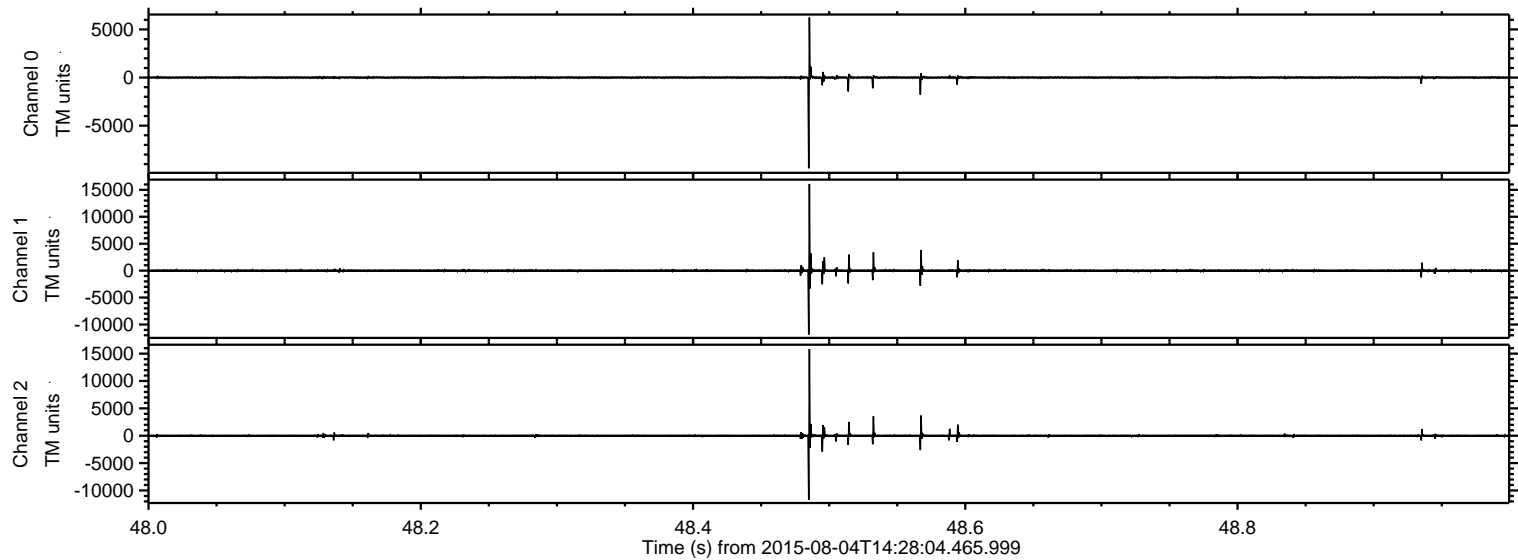

ELMAVAN 3D WAVEFORMS (Measured data sampled at 50 kHz) 51000 packets of 144 samples from 2015-08-04T14:28:04.465.999. Part 124/147

Processed Tue Aug 4 16:34:50 2015 by ELM ver.2012-10-06 from 001\_\_elm20150804\_142803\_\_dat00.bin

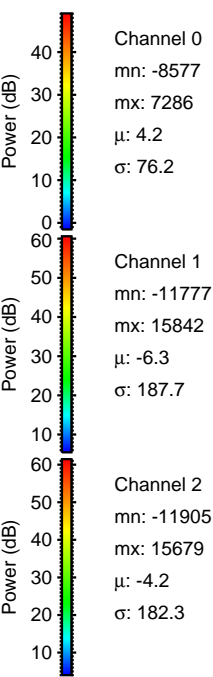
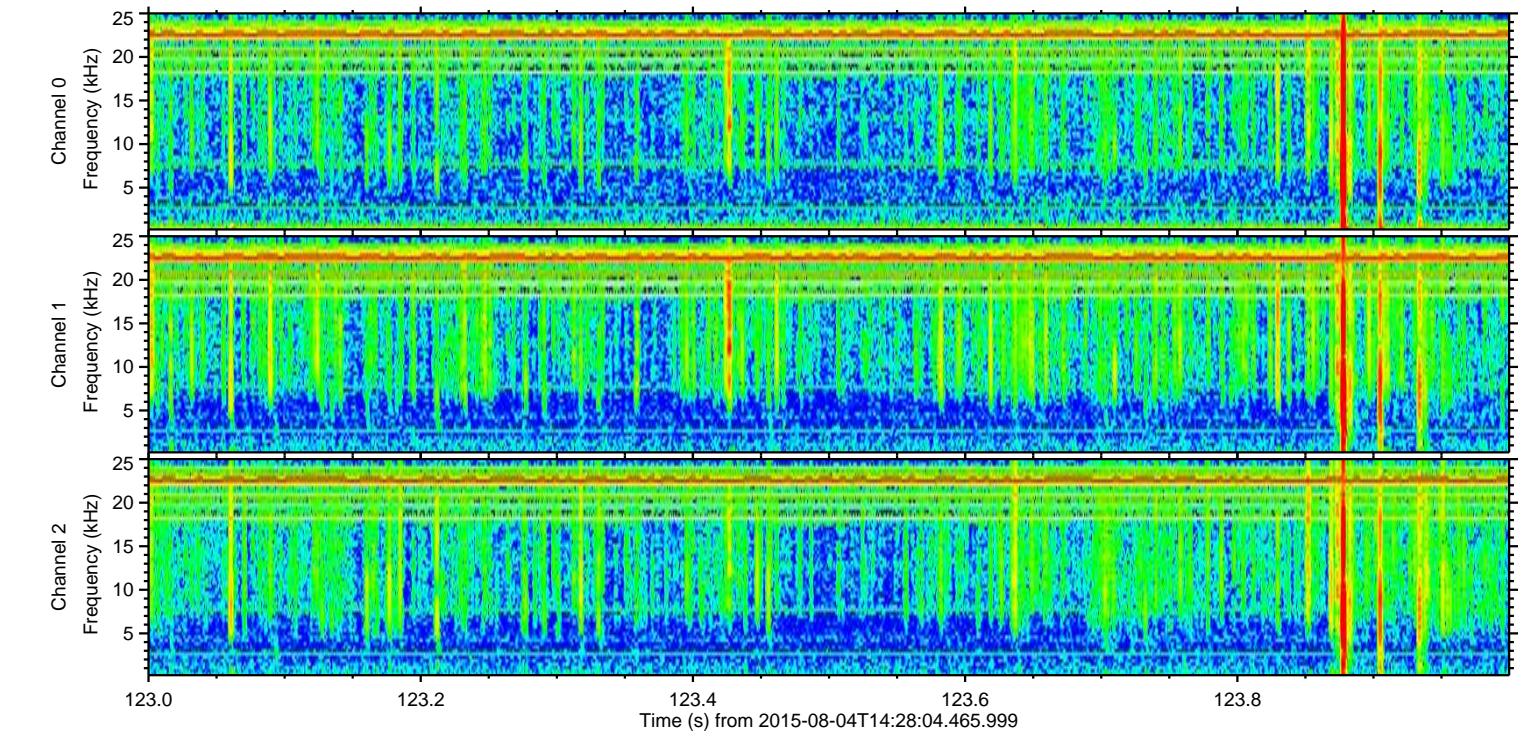
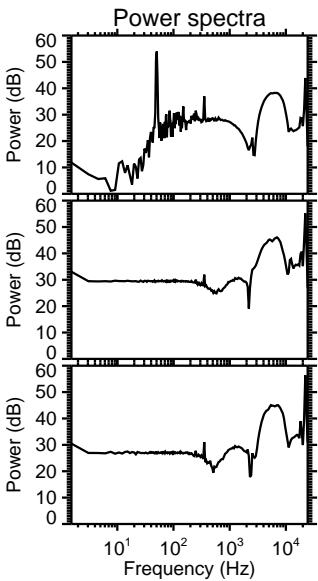
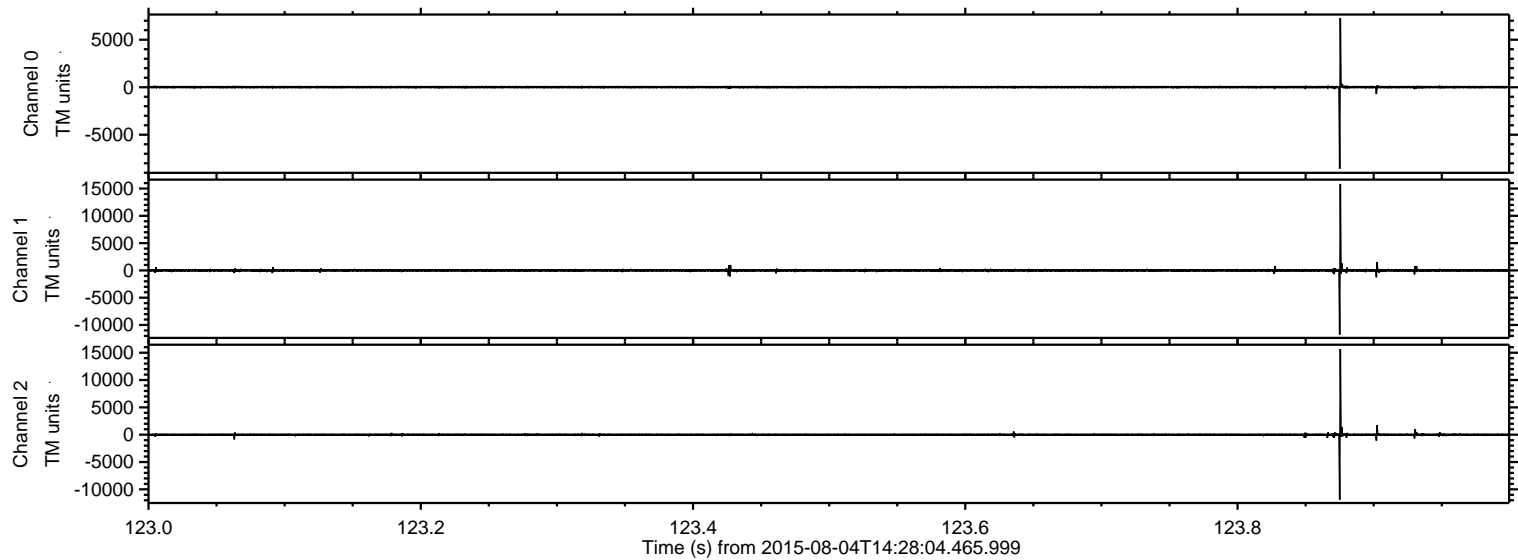



Processed Tue Aug 4 16:34:51 2015 by ELM ver.2012-10-06 from 001\_\_elm20150804\_142803\_\_dat00.bin

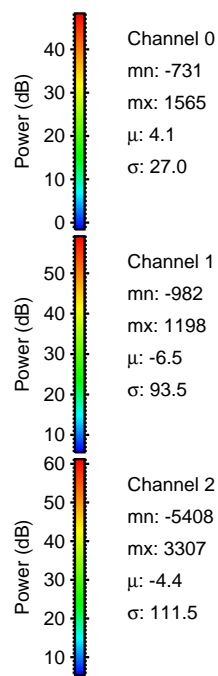
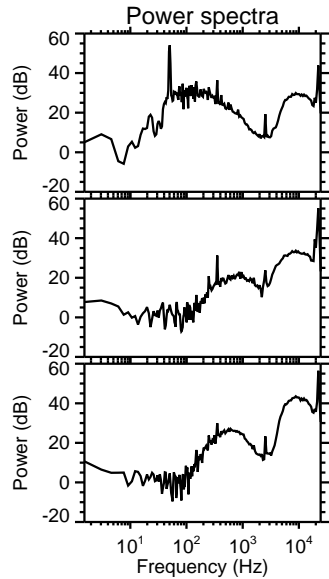
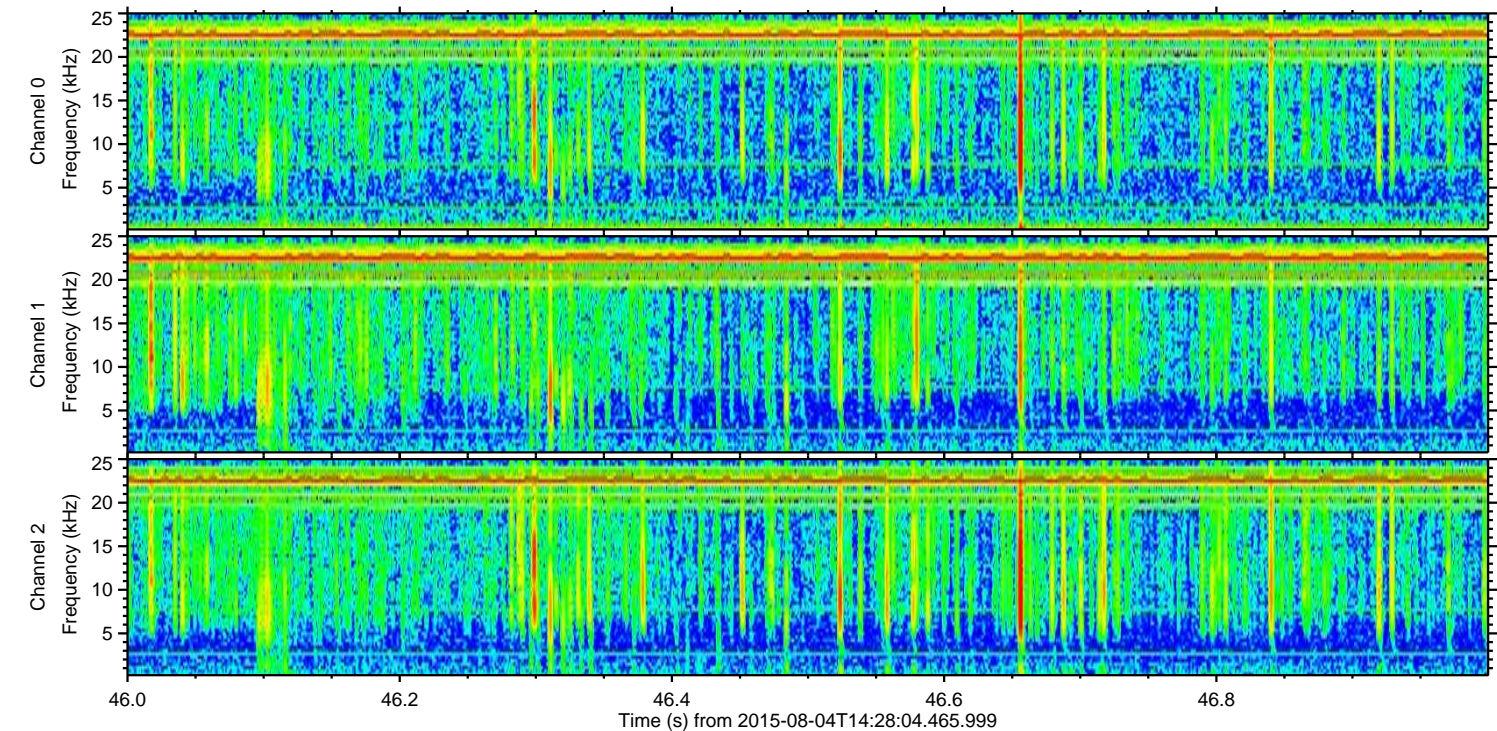
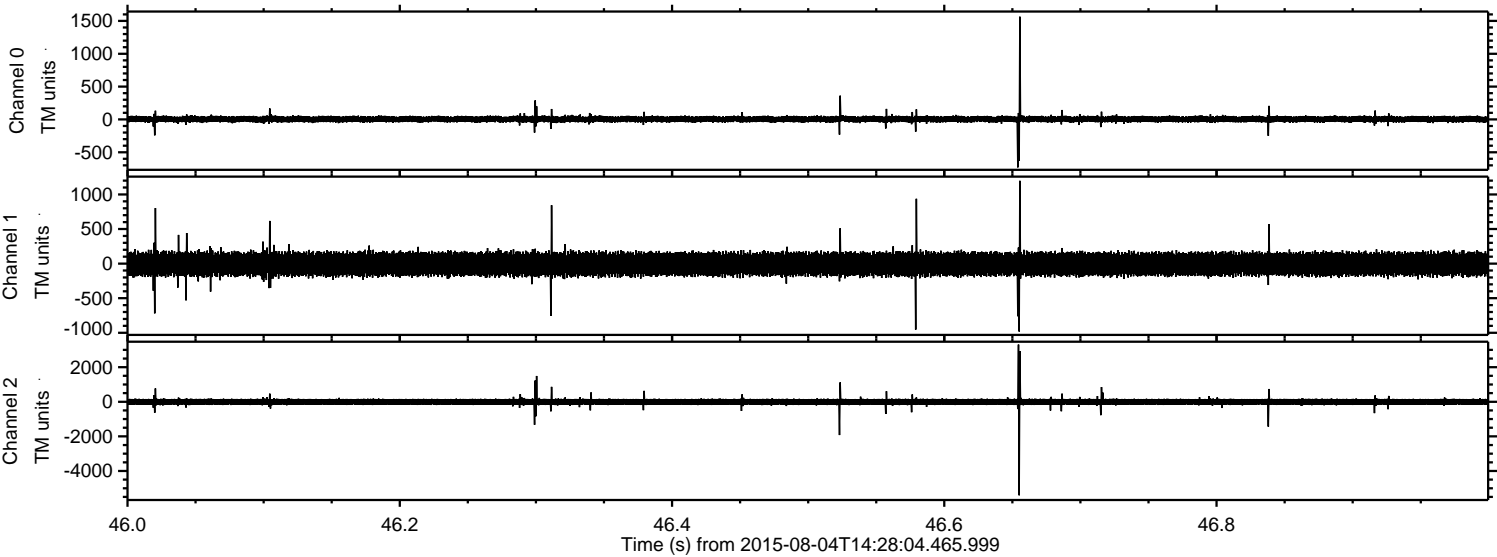



ELMAVAN 3D WAVEFORMS (Measured data sampled at 50 kHz) 51000 packets of 144 samples from 2015-08-04T14:28:04.465.999. Part 132/147

Processed Tue Aug 4 16:34:52 2015 by ELM ver.2012-10-06 from 001\_\_elm20150804\_142803\_\_dat00.bin

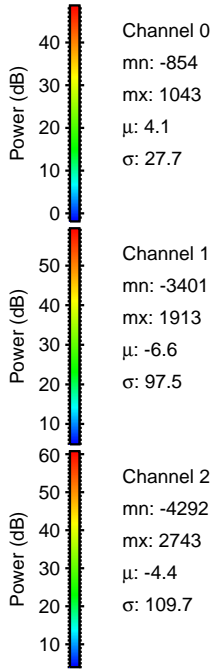
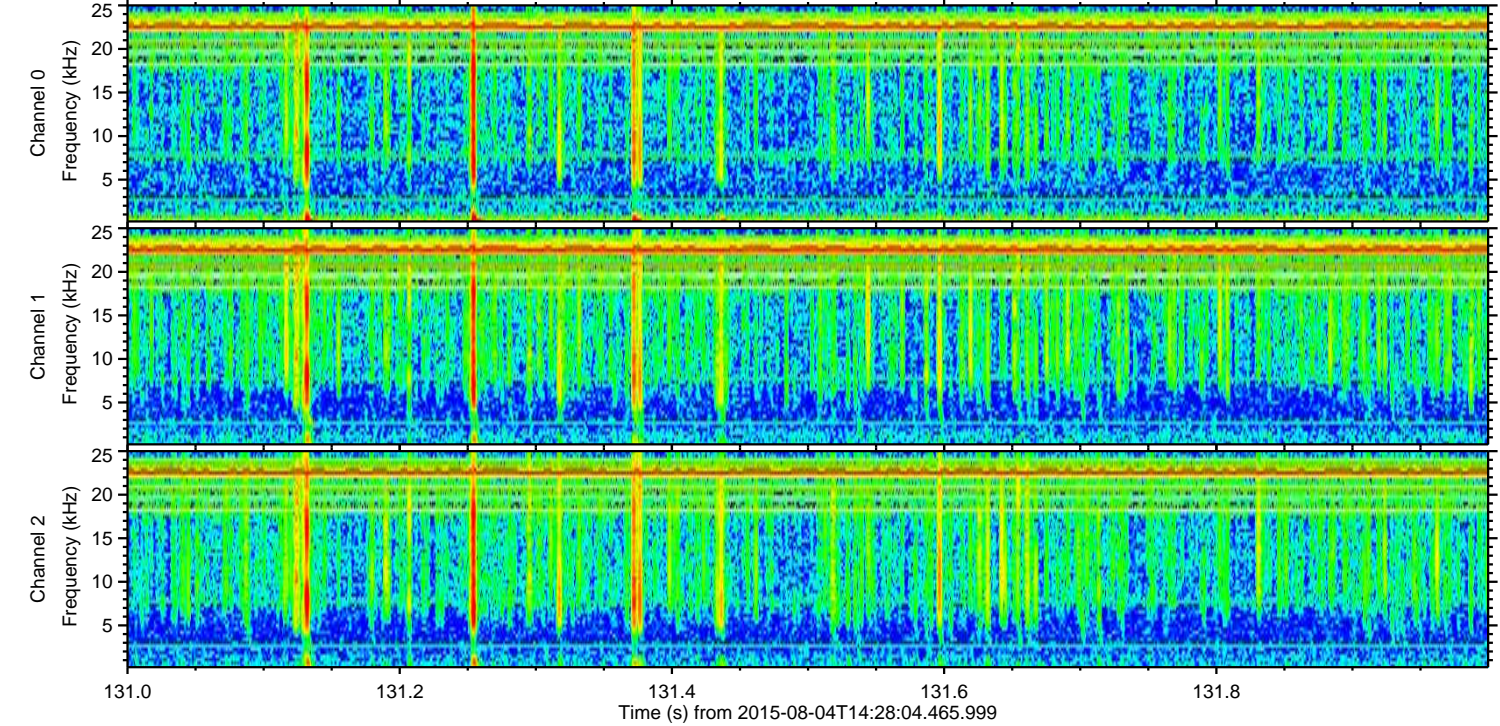
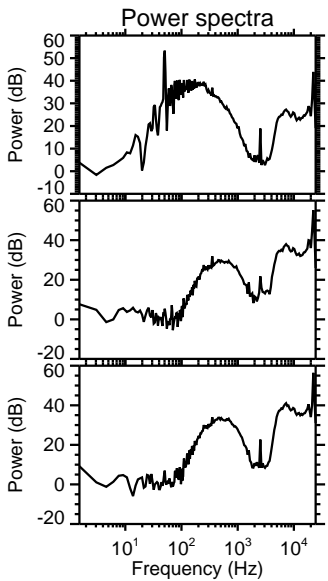
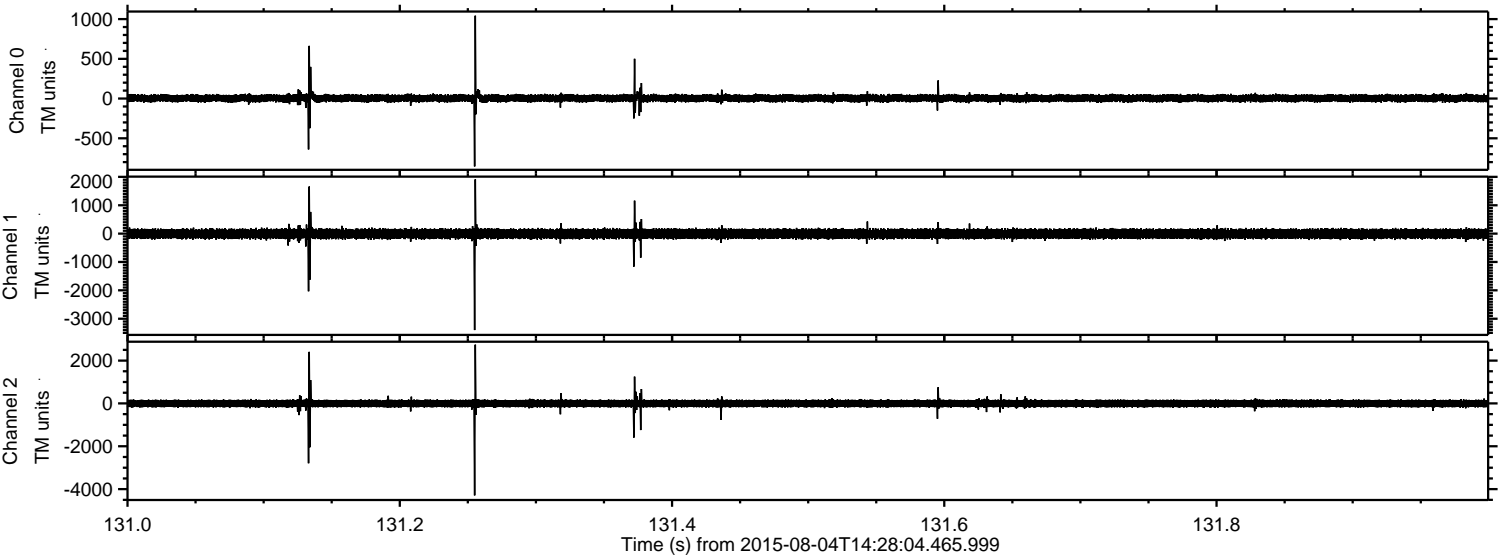



ELMAVAN 3D WAVEFORMS (Measured data sampled at 50 kHz) 51000 packets of 144 samples from 2015-08-04T14:28:04.465.999. Part 138/147

Processed Tue Aug 4 16:34:53 2015 by ELM ver.2012-10-06 from 001\_\_elm20150804\_142803\_\_dat00.bin

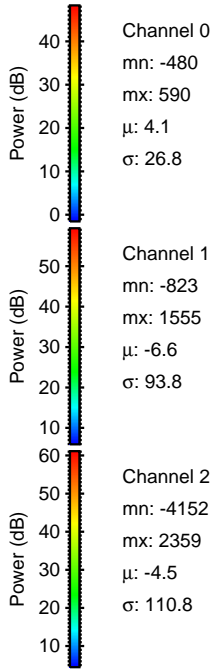
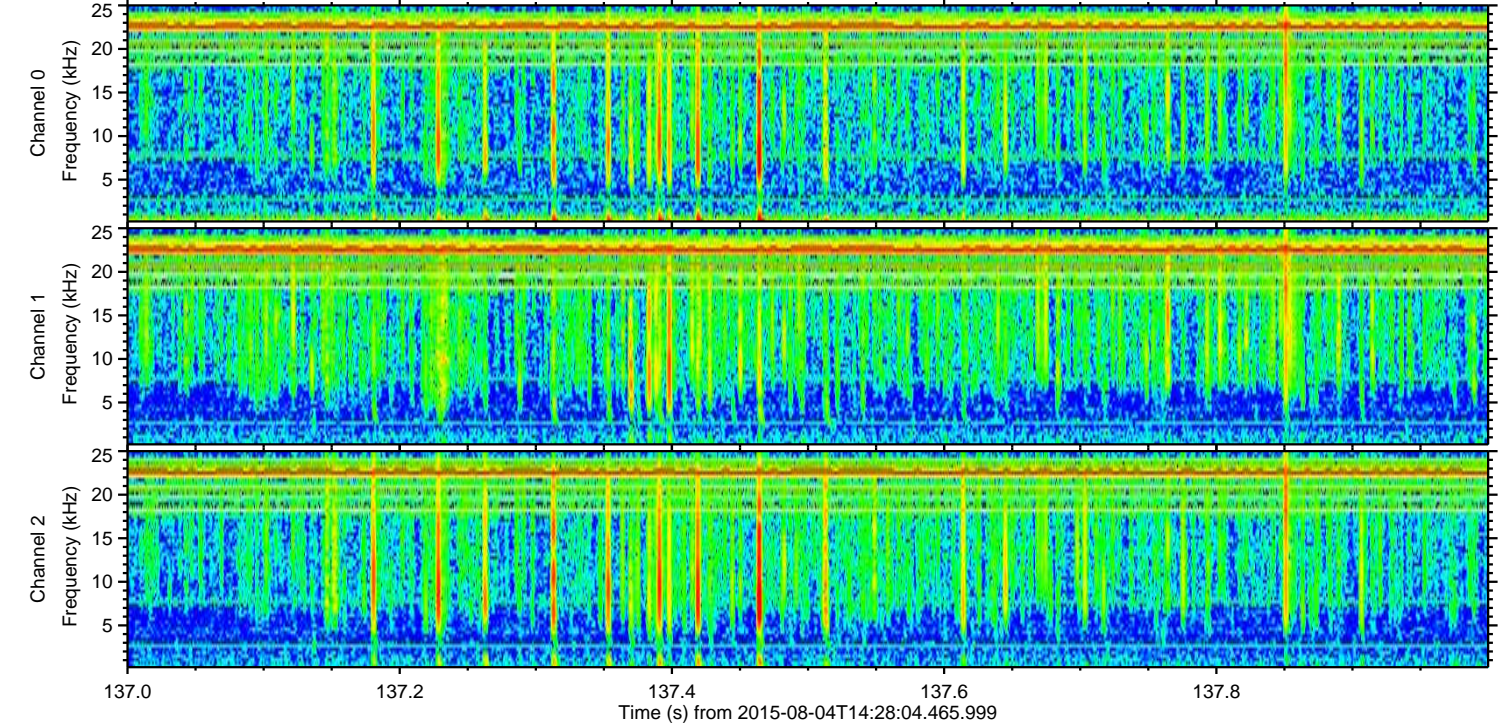
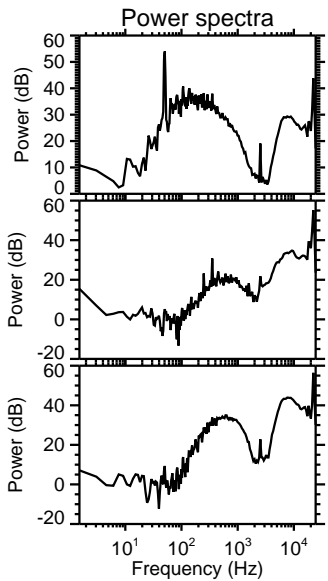
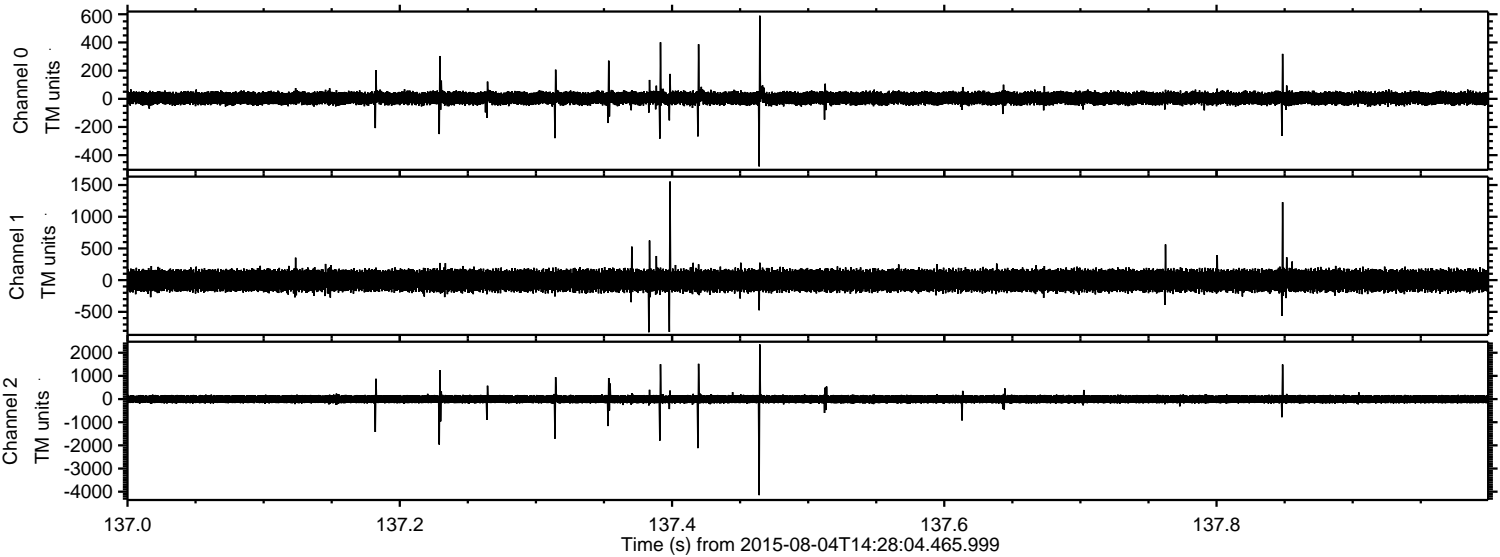



Processed Tue Aug 4 16:34:54 2015 by ELM ver.2012-10-06 from 001\_\_elm20150804\_142803\_\_dat00.bin

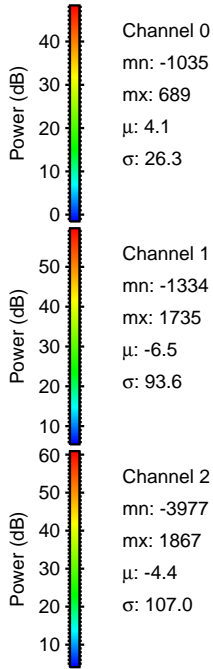
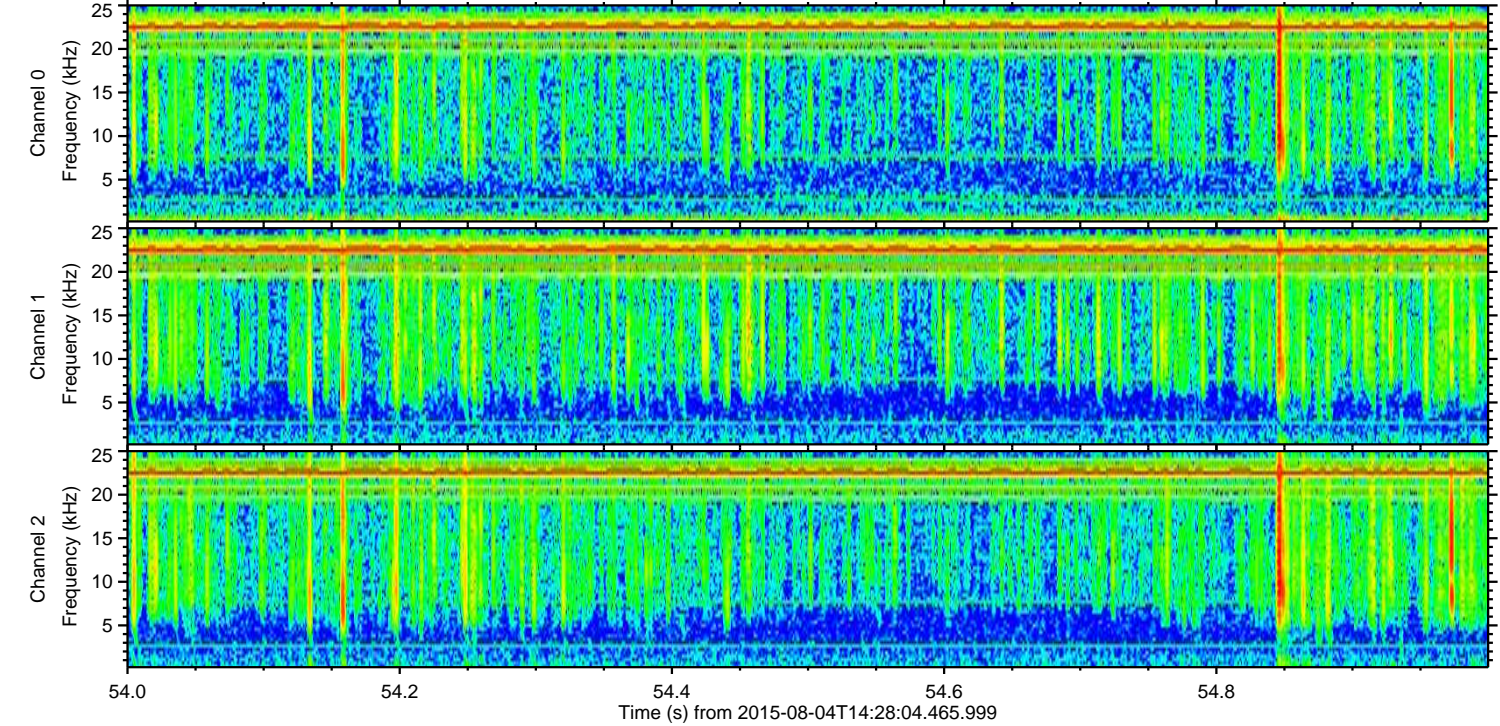
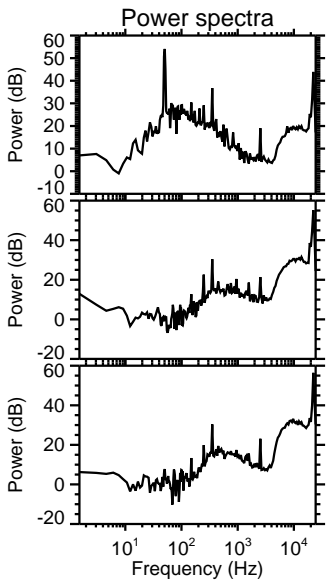
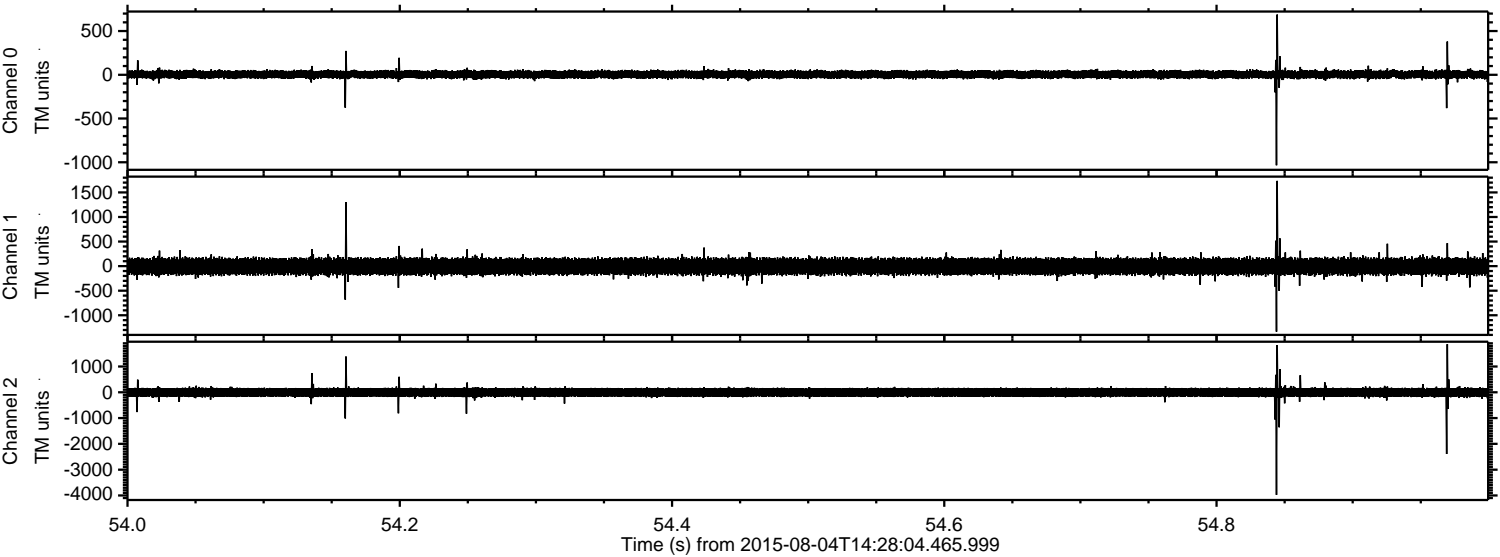

ELMAVAN 3D WAVEFORMS (Measured data sampled at 50 kHz) 51000 packets of 144 samples from 2015-08-04T14:28:04.465.999. Part 109/147

Processed Tue Aug 4 16:34:55 2015 by ELM ver.2012-10-06 from 001\_\_elm20150804\_142803\_\_dat00.bin

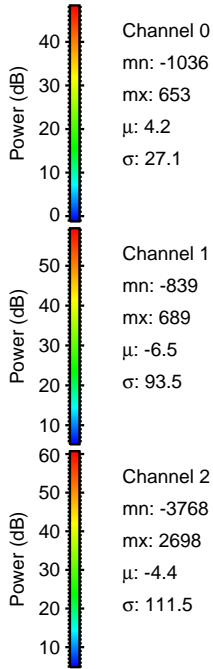
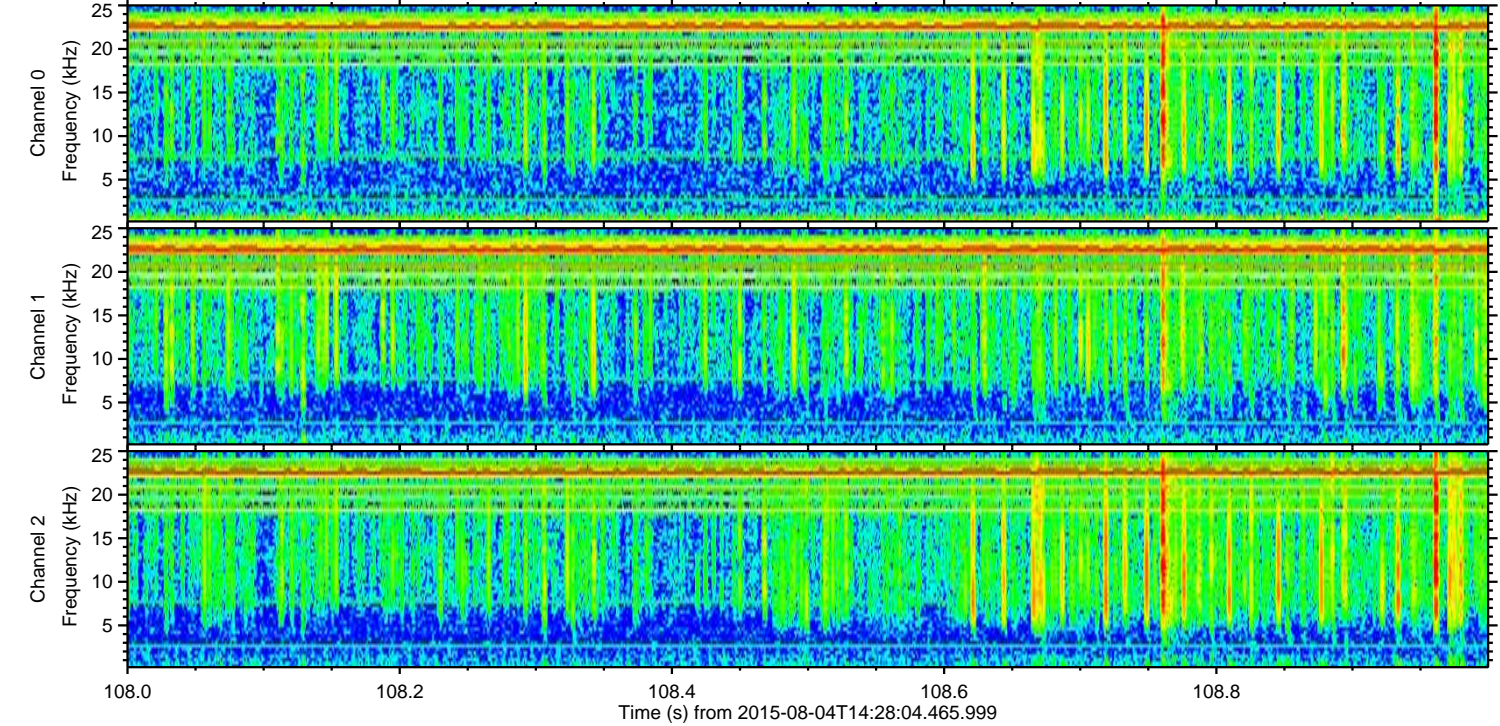
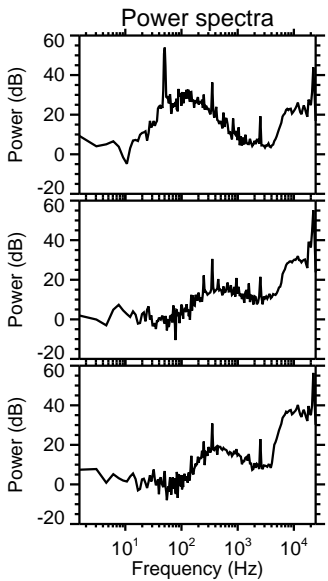
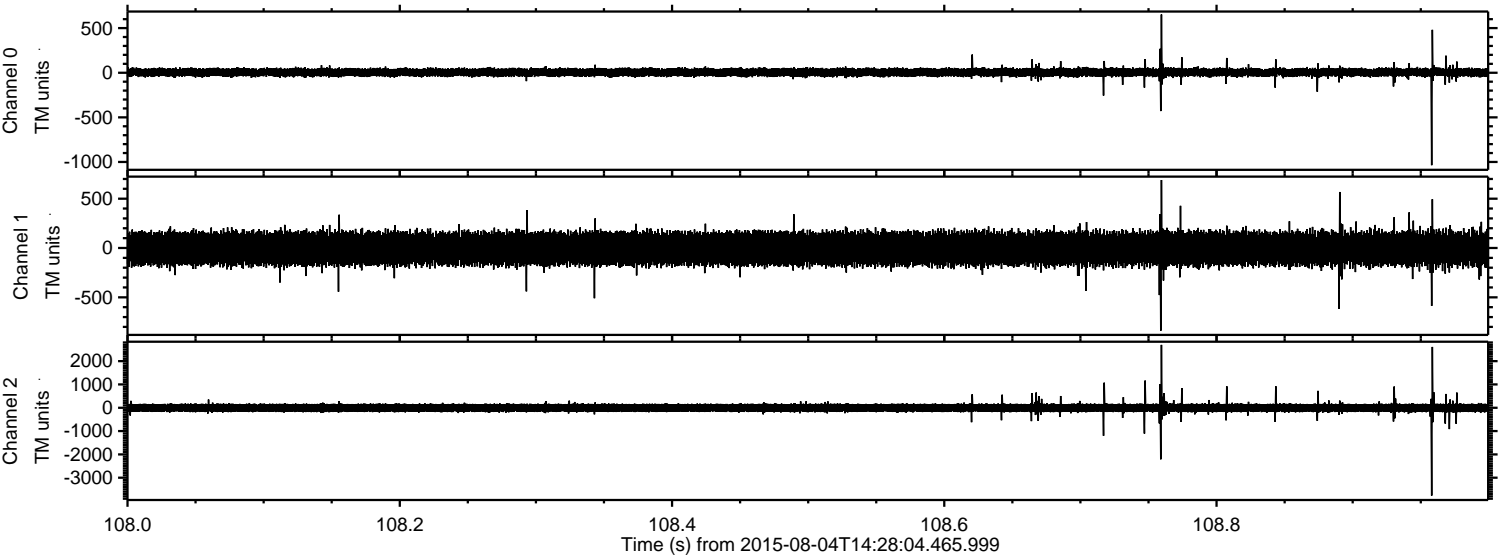

Channel 0  
mn: -1036  
mx: 653  
 $\mu$ : 4.2  
 $\sigma$ : 27.1

Channel 1  
mn: -839  
mx: 689  
 $\mu$ : -6.5  
 $\sigma$ : 93.5

Channel 2  
mn: -3768  
mx: 2698  
 $\mu$ : -4.4  
 $\sigma$ : 111.5



Processed Tue Aug 4 16:34:55 2015 by ELM ver.2012-10-06 from 001\_\_elm20150804\_142803\_\_dat00.bin

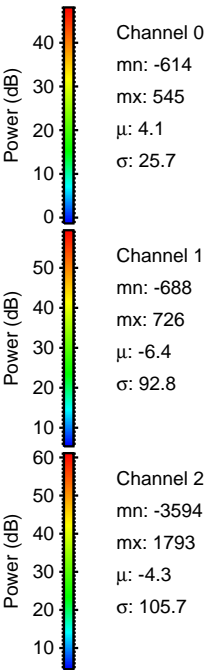
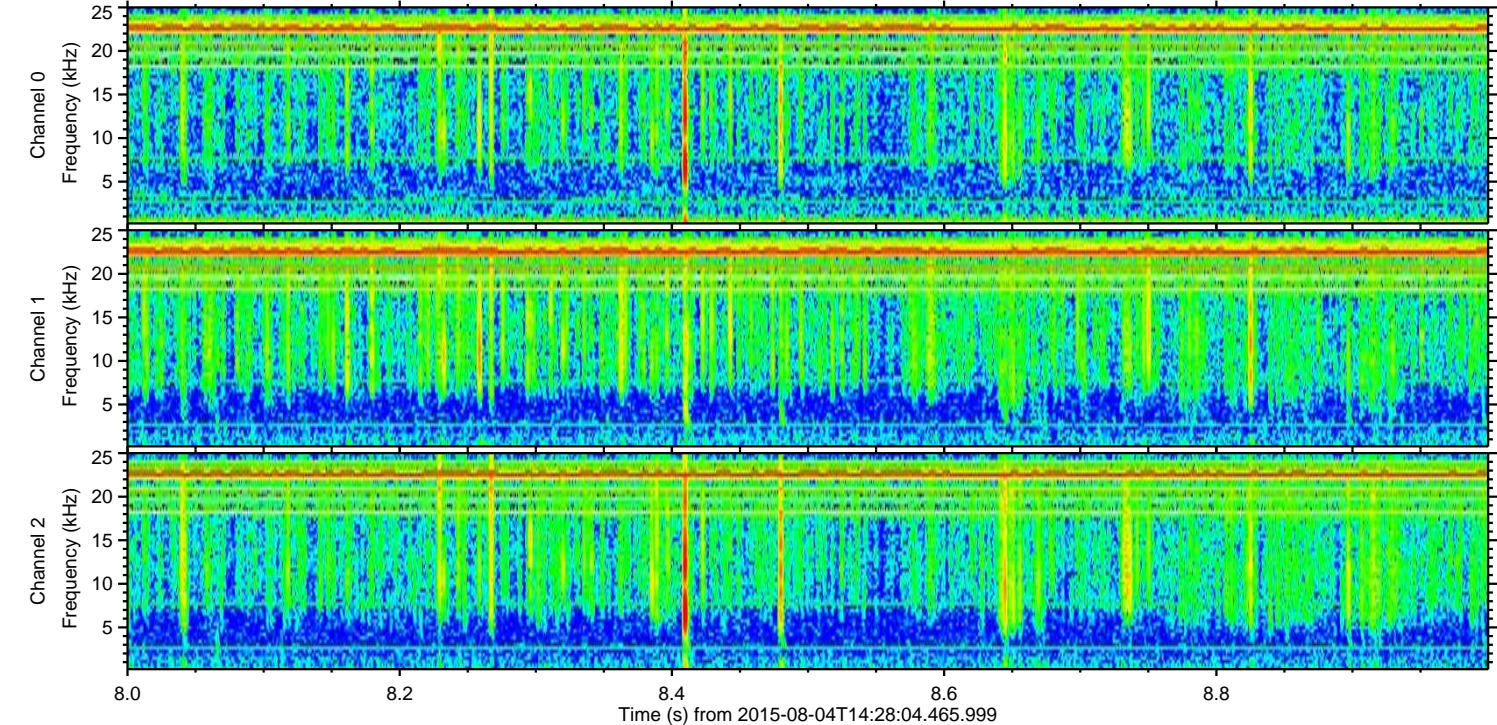
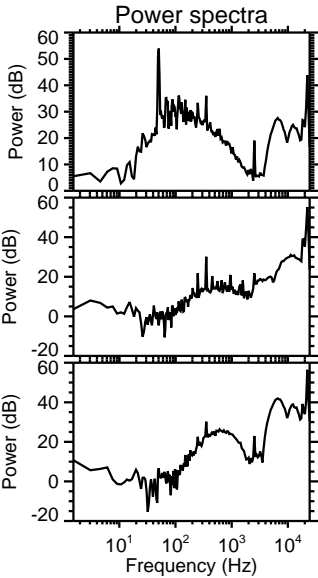
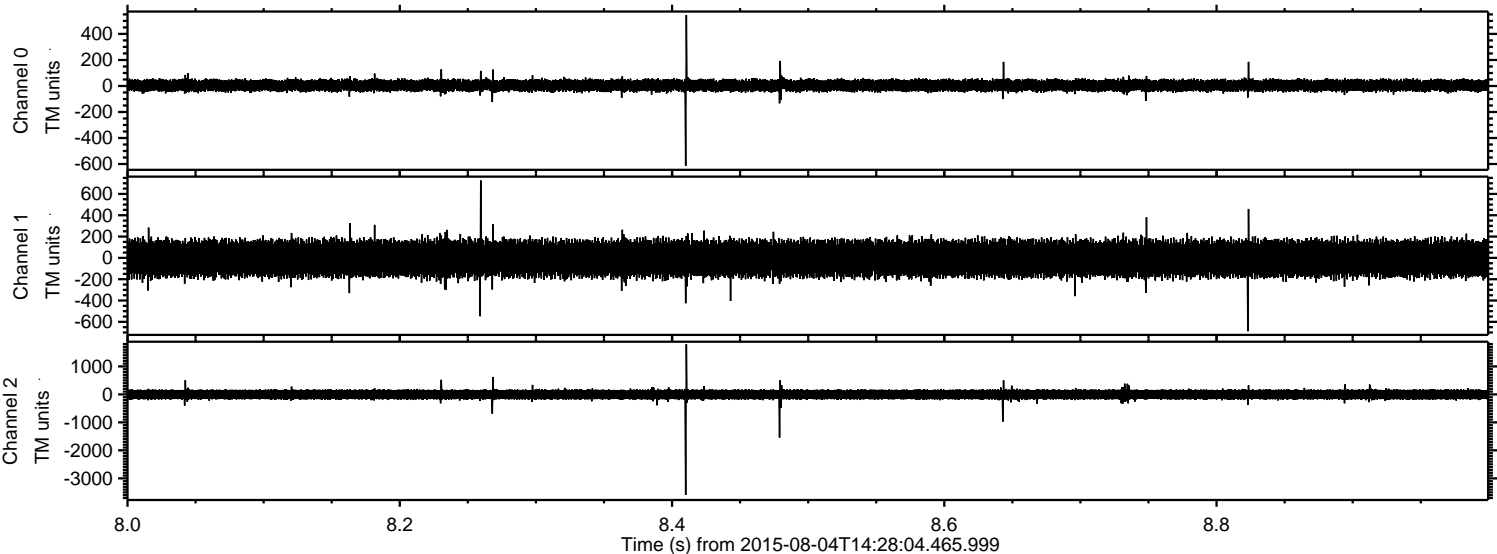



Processed Tue Aug 4 16:34:56 2015 by ELM ver.2012-10-06 from 001\_\_elm20150804\_142803\_\_dat00.bin

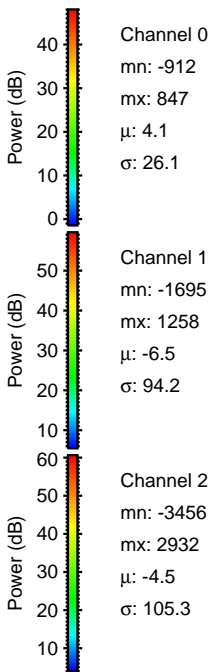
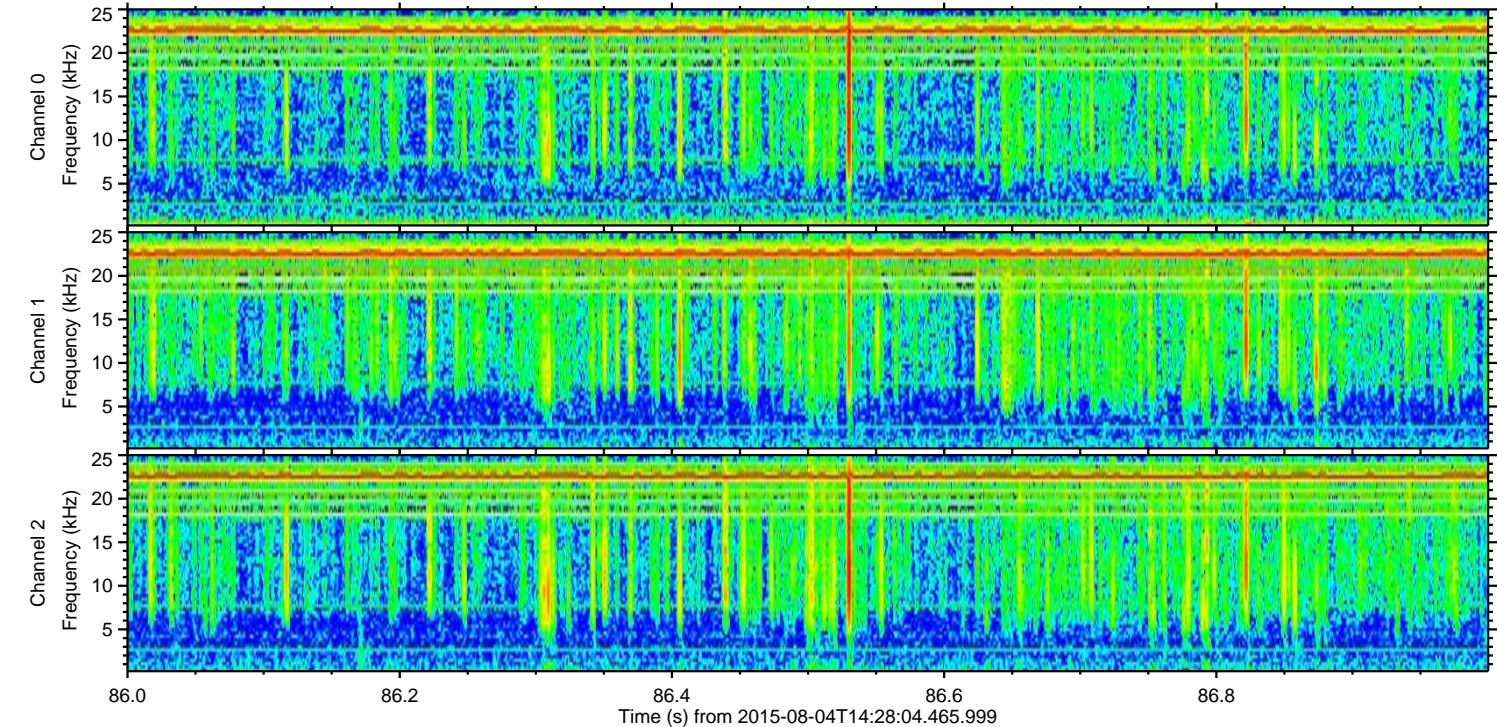
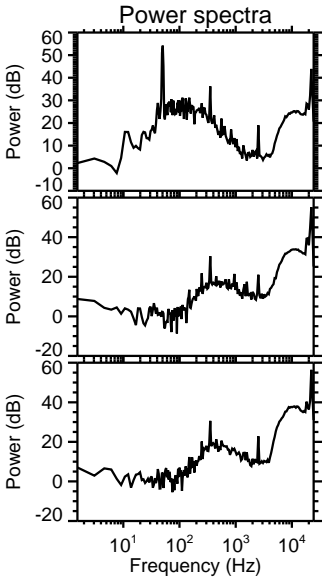
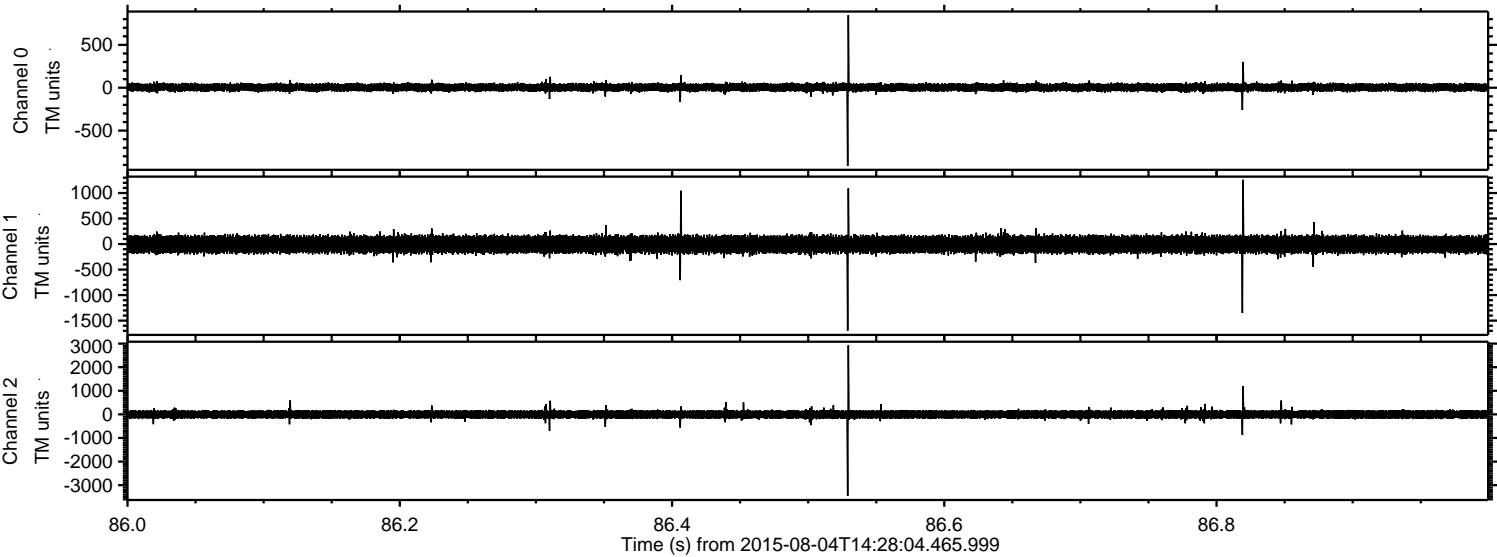



Processed Tue Aug 4 16:34:57 2015 by ELM ver.2012-10-06 from 001\_\_elm20150804\_142803\_\_dat00.bin

