

ELMAVAN 3D WAVEFORMS (Measured data sampled at 50 kHz) 51000 packets of 144 samples from 2015-08-04T14:23:04.250.000.

Processed Tue Aug 4 16:30:24 2015 by ELM ver.2012-10-06 from 001__elm20150804_142303__dat00.bin

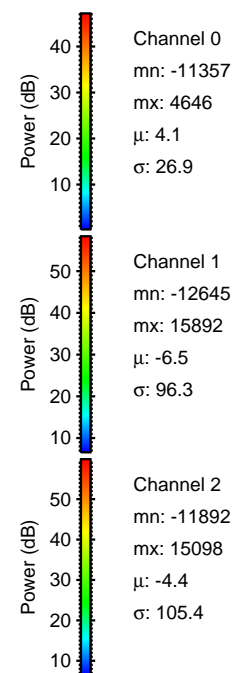

Processed Tue Aug 4 16:30:36 2015 by ELM ver.2012-10-06 from 001__elm20150804_142303__dat00.bin

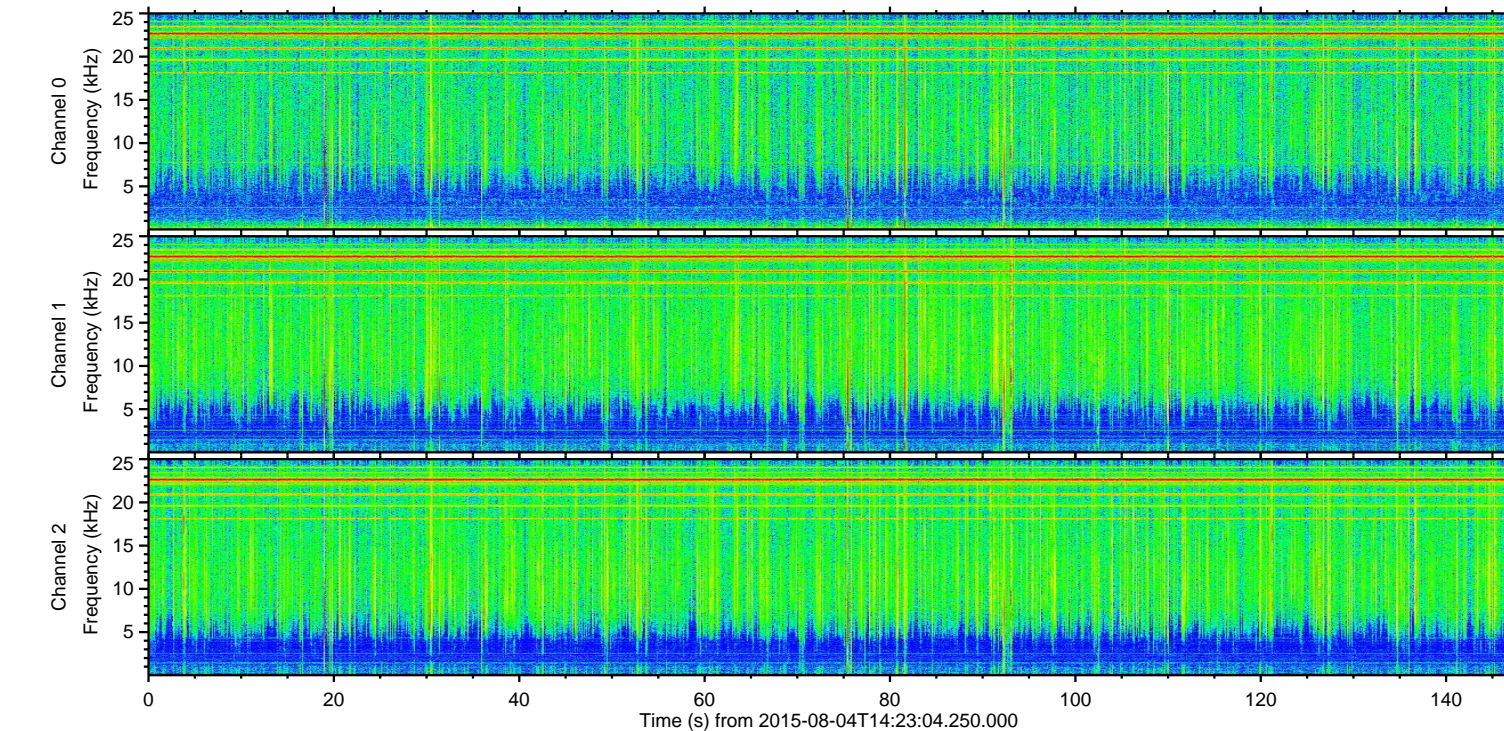
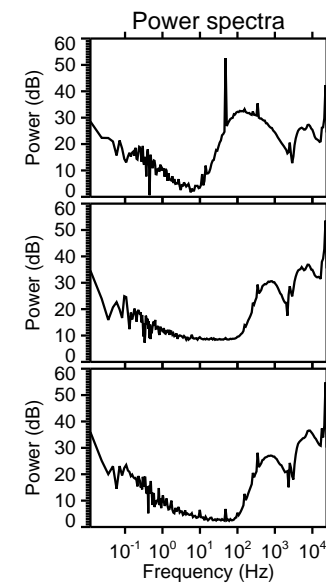
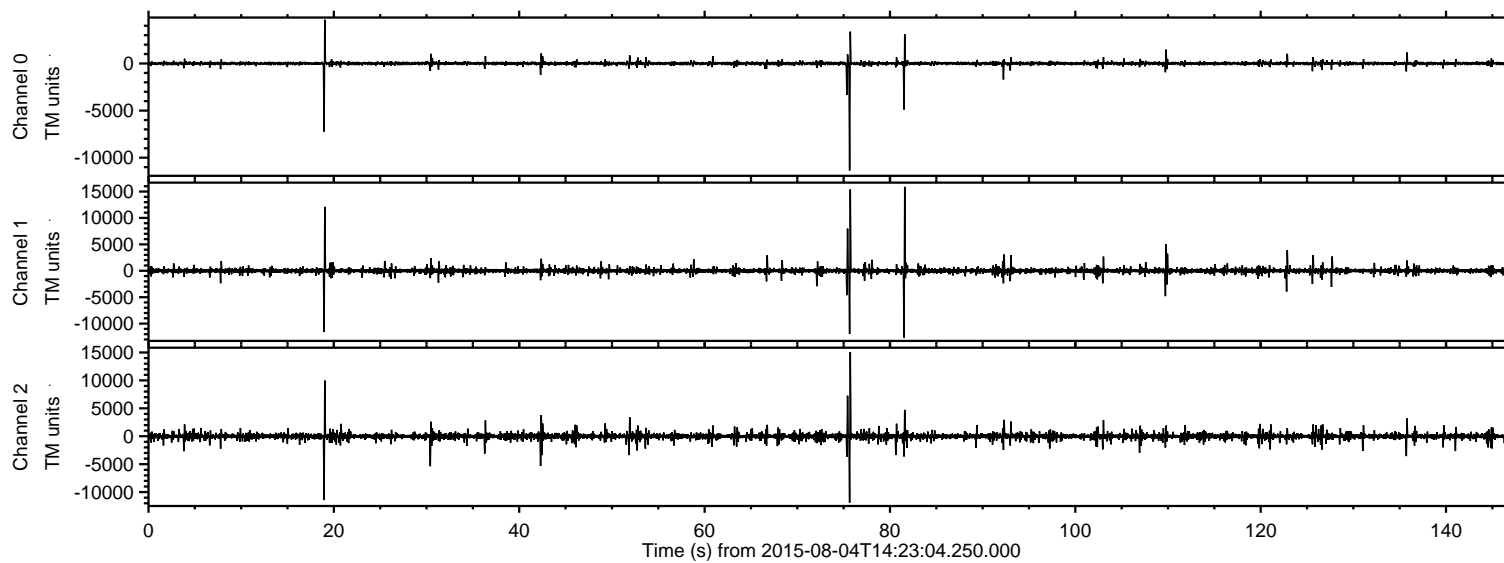
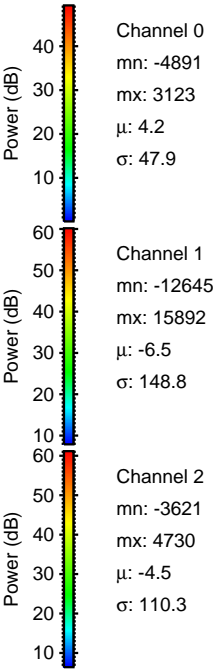
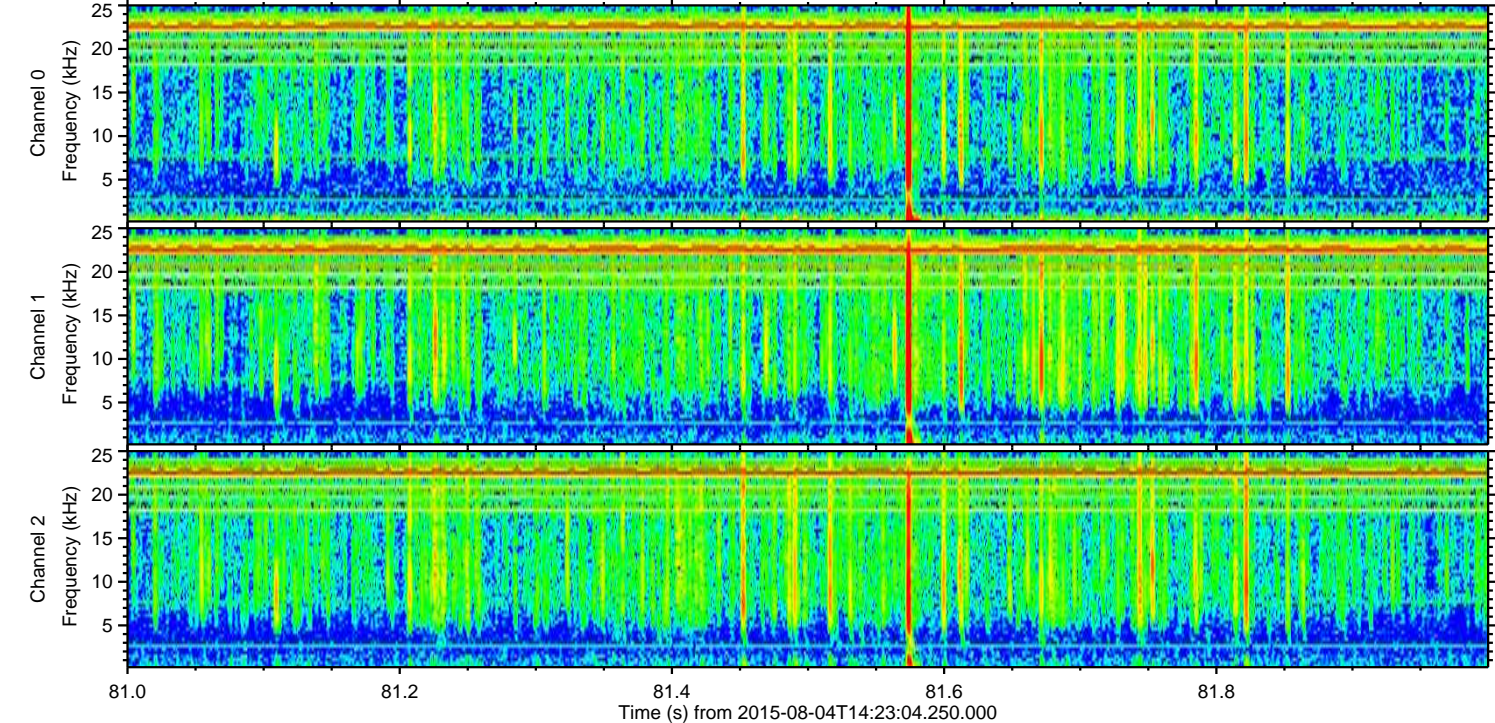
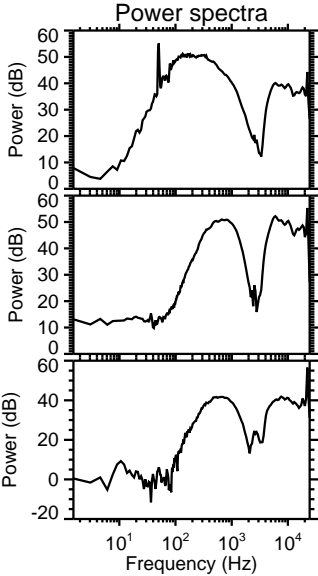
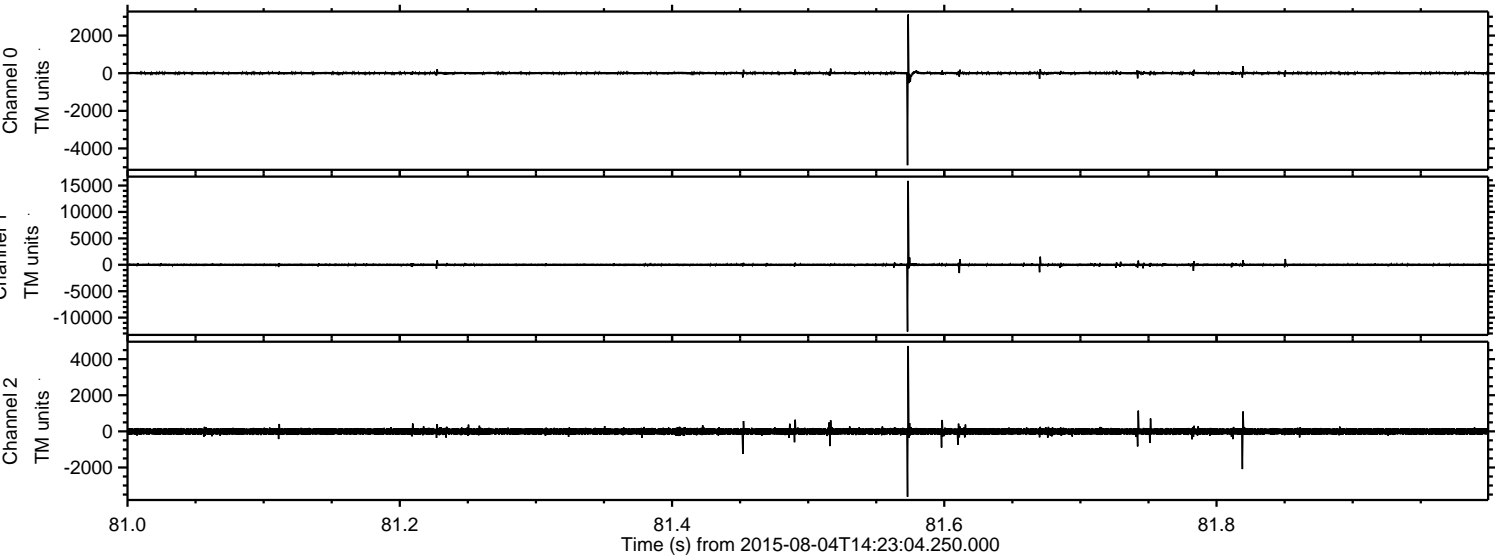

Processed Tue Aug 4 16:30:37 2015 by ELM ver.2012-10-06 from 001__elm20150804_142303__dat00.bin

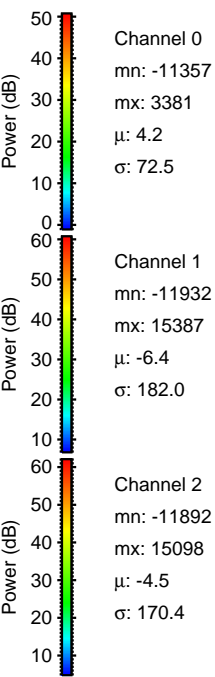
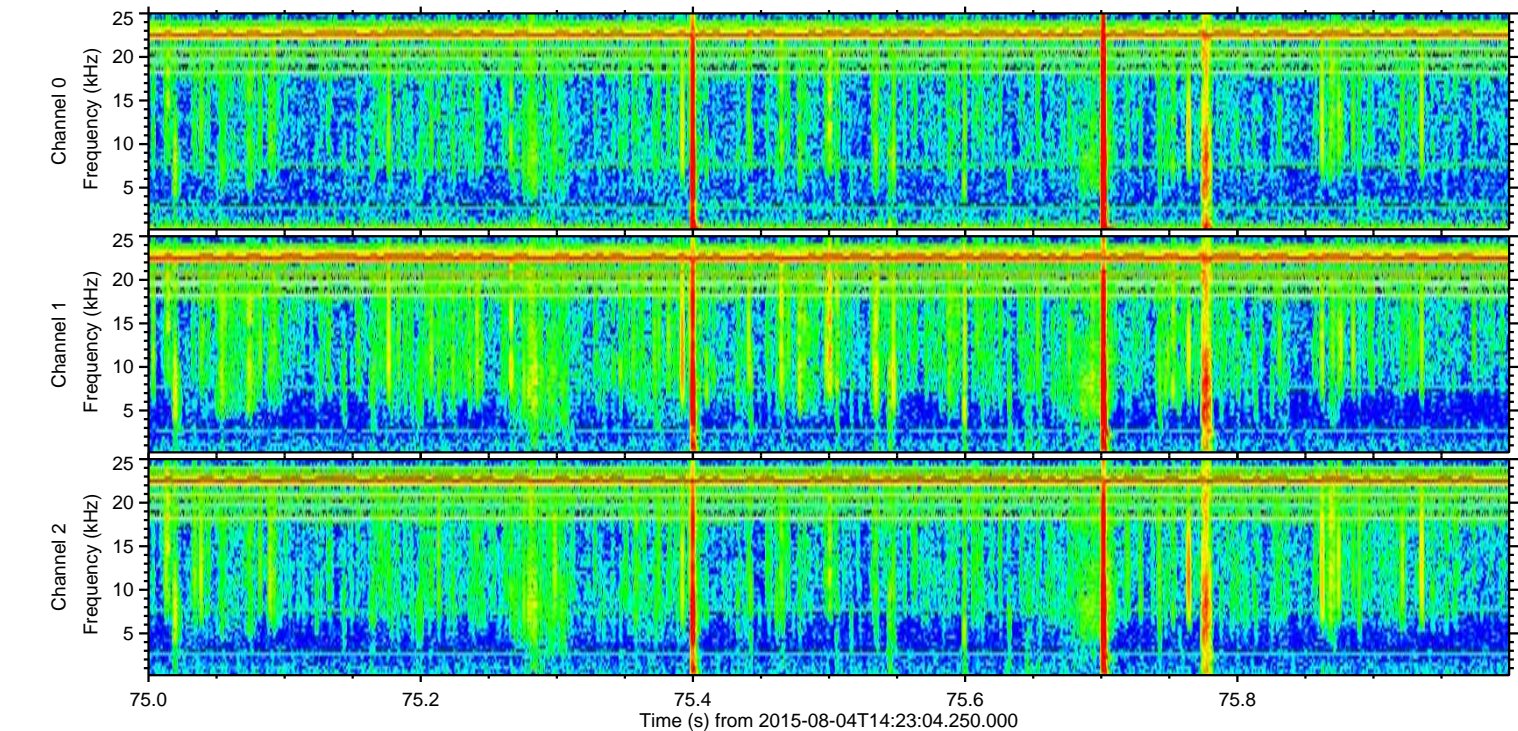
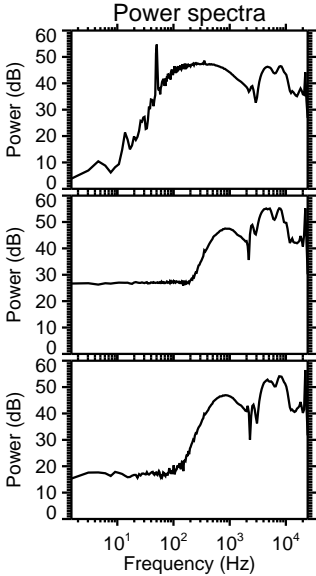
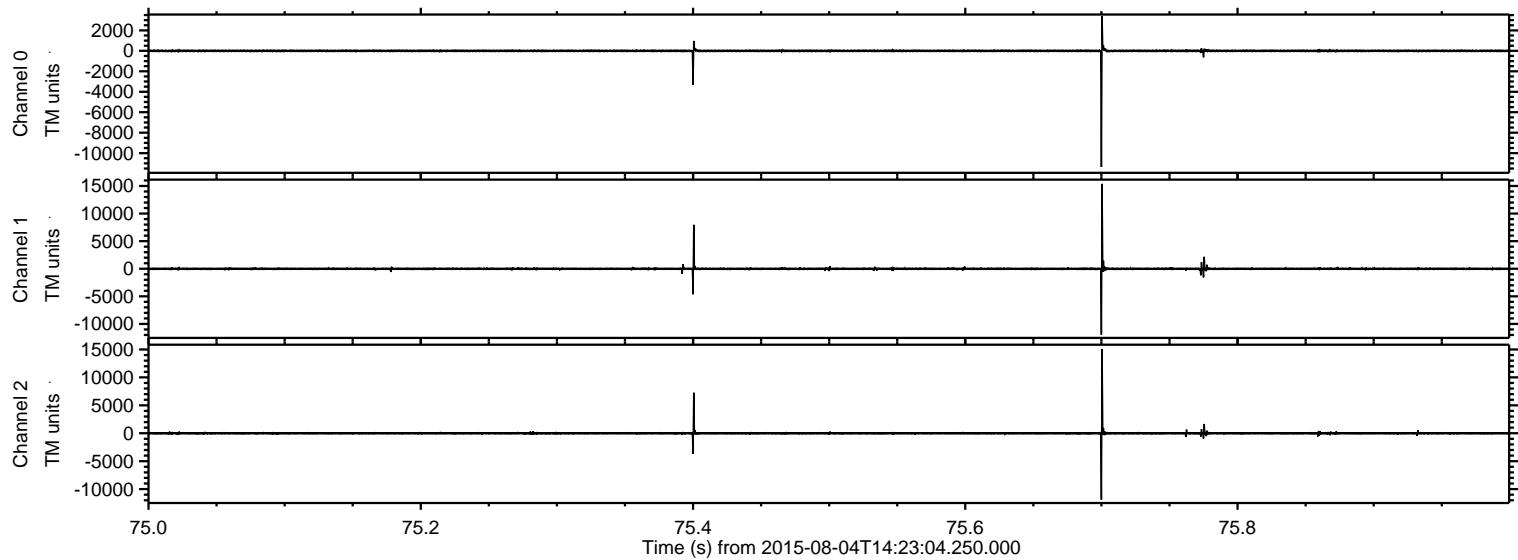

Processed Tue Aug 4 16:30:38 2015 by ELM ver.2012-10-06 from 001__elm20150804_142303__dat00.bin

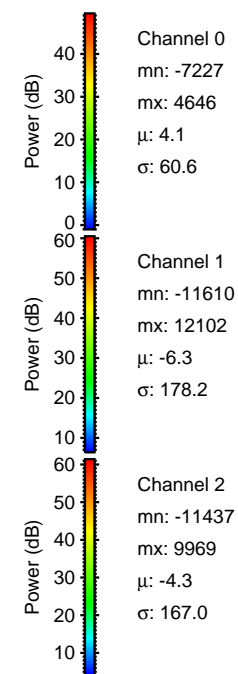
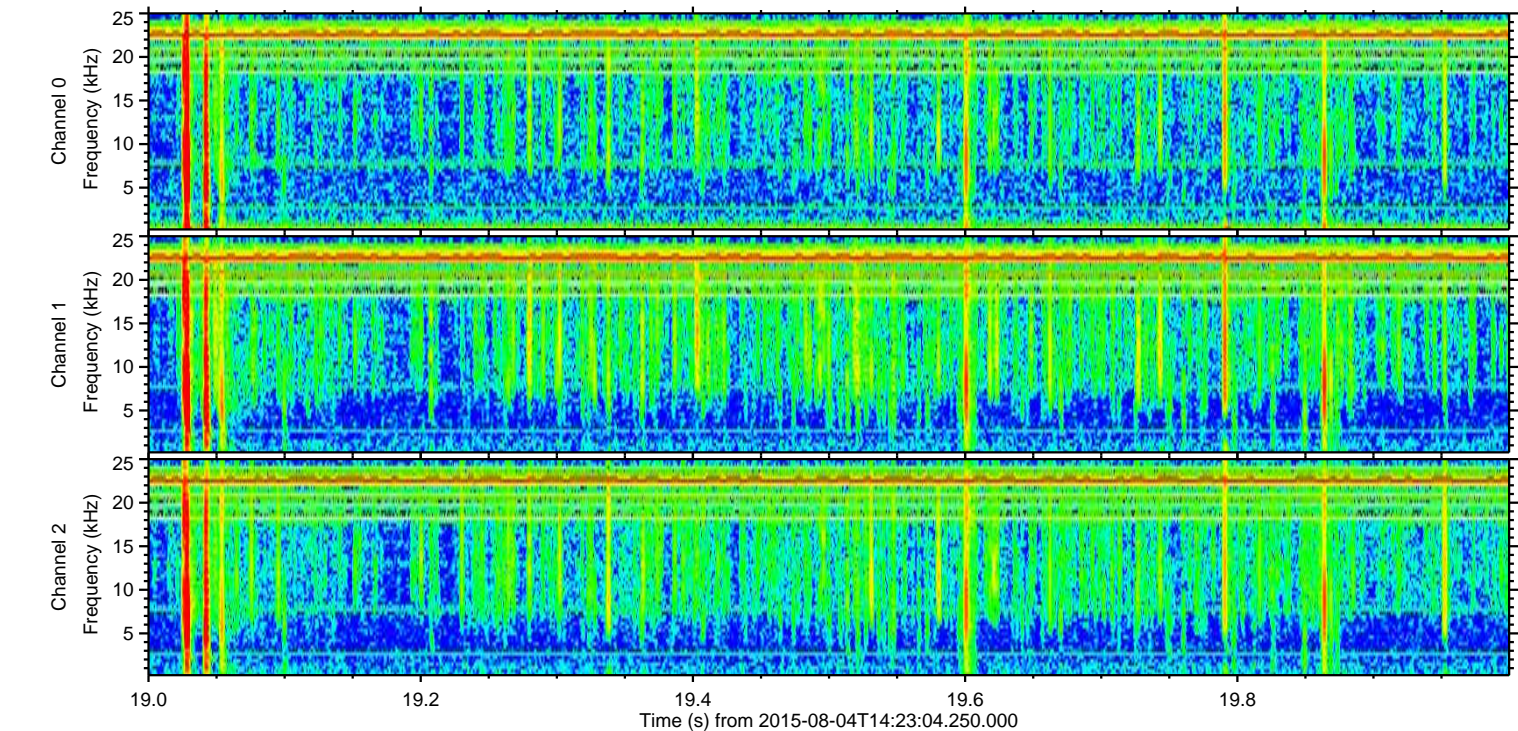
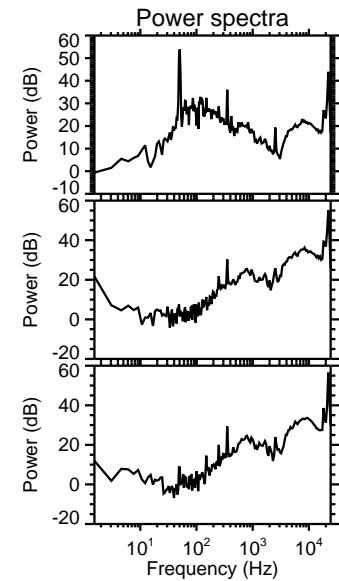
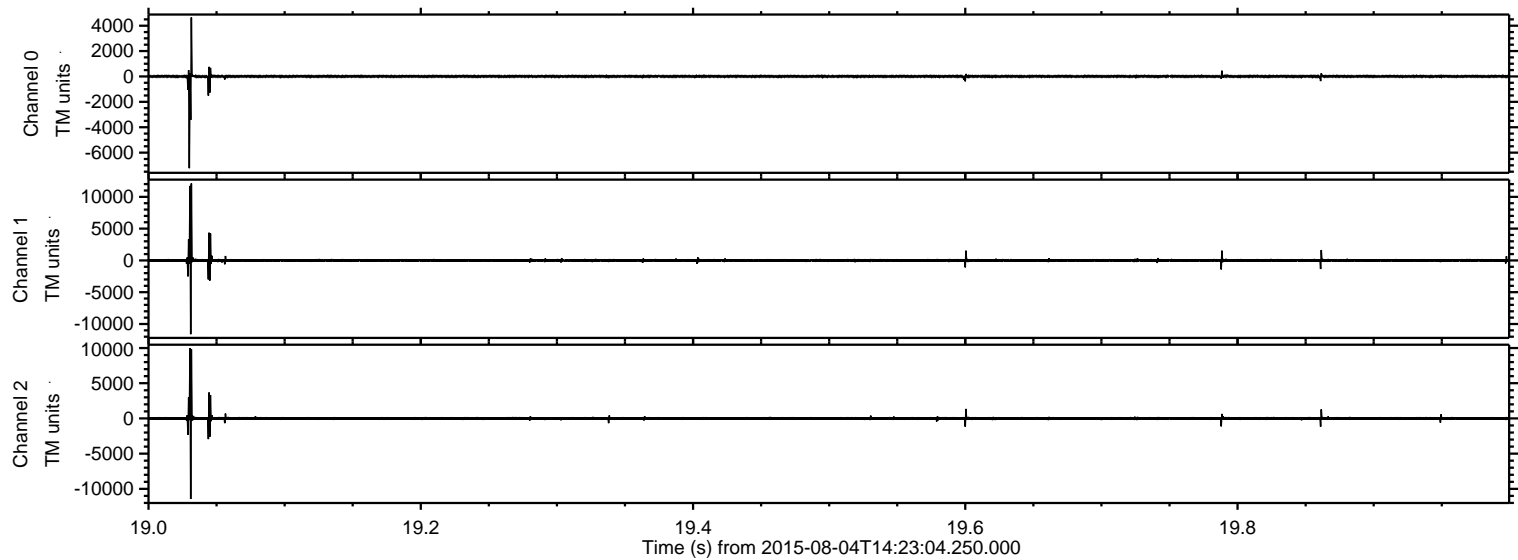

Processed Tue Aug 4 16:30:39 2015 by ELM ver.2012-10-06 from 001__elm20150804_142303__dat00.bin

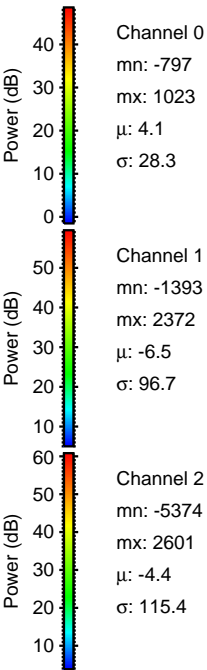
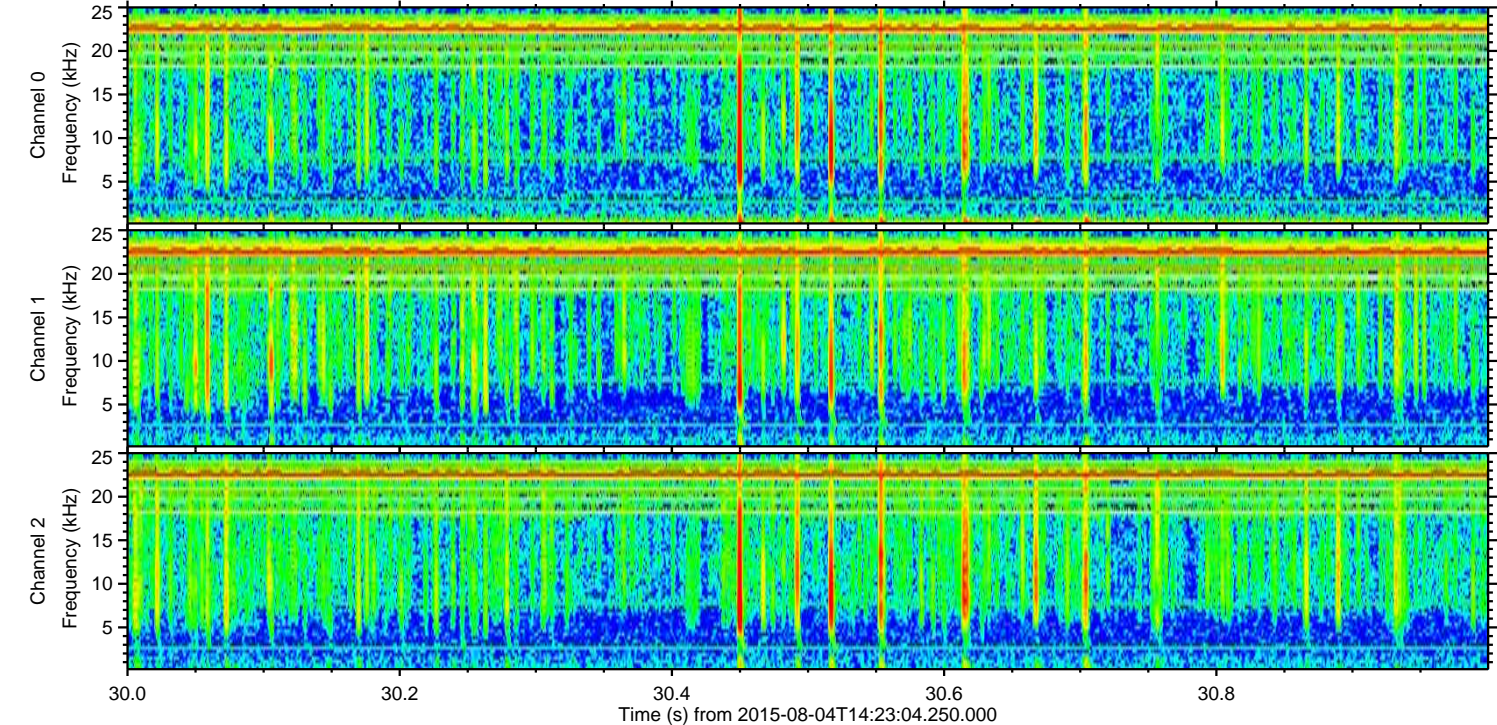
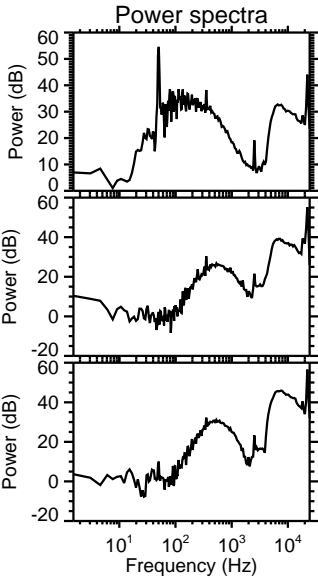
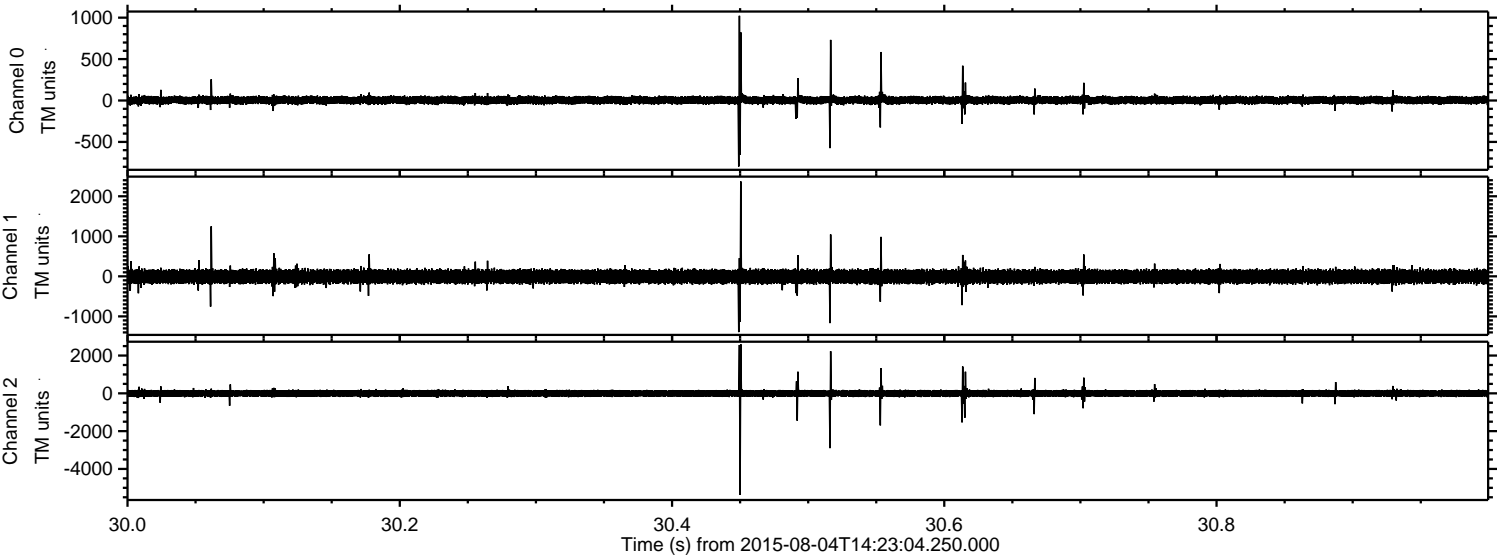

Processed Tue Aug 4 16:30:40 2015 by ELM ver.2012-10-06 from 001__elm20150804_142303__dat00.bin

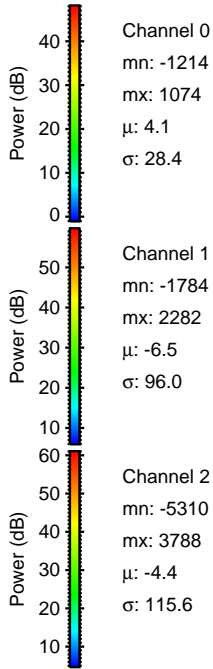
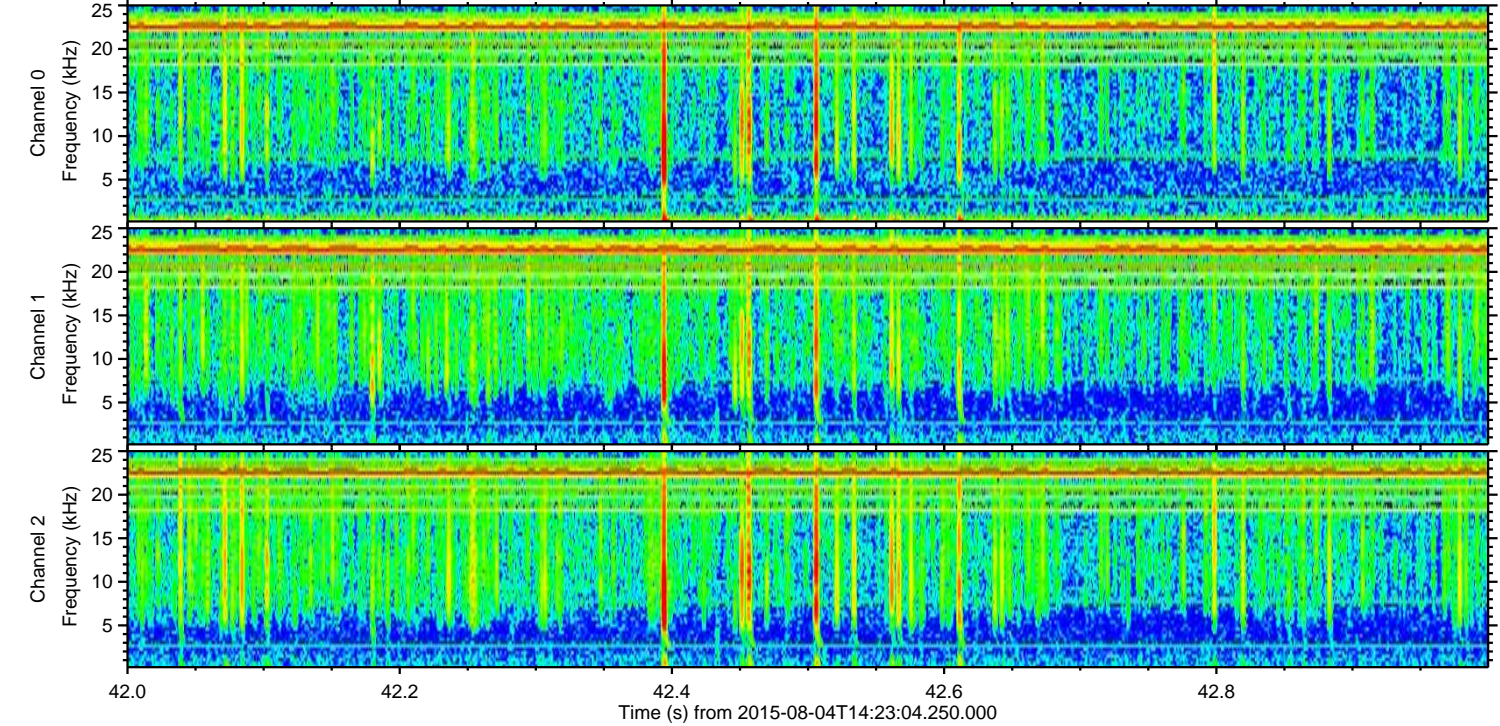
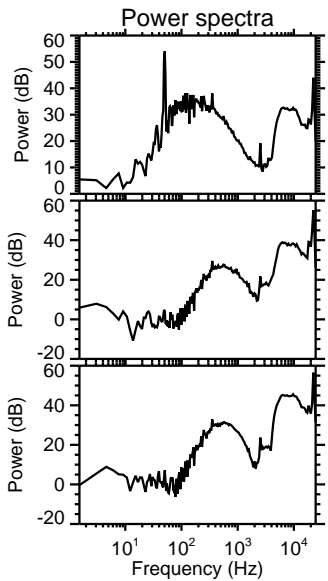
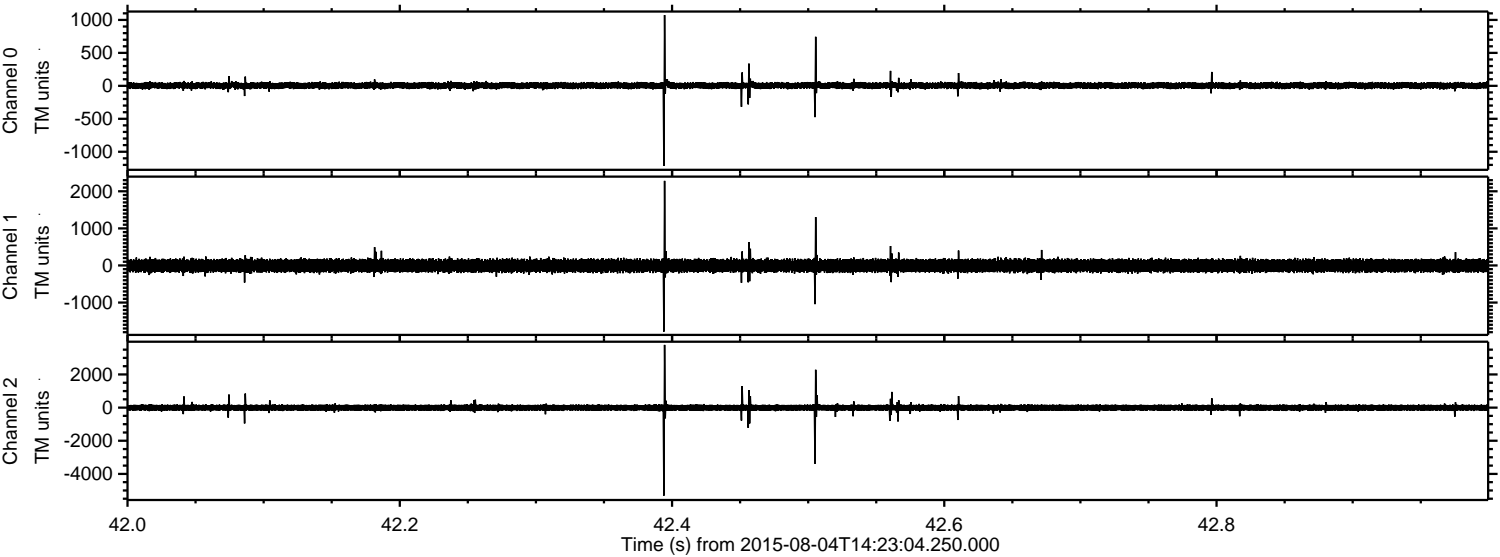

ELMAVAN 3D WAVEFORMS (Measured data sampled at 50 kHz) 51000 packets of 144 samples from 2015-08-04T14:23:04.250.000. Part 110/147

Processed Tue Aug 4 16:30:41 2015 by ELM ver.2012-10-06 from 001__elm20150804_142303__dat00.bin

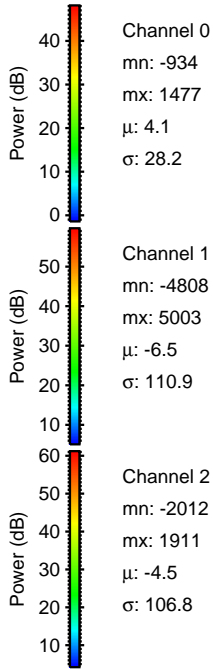
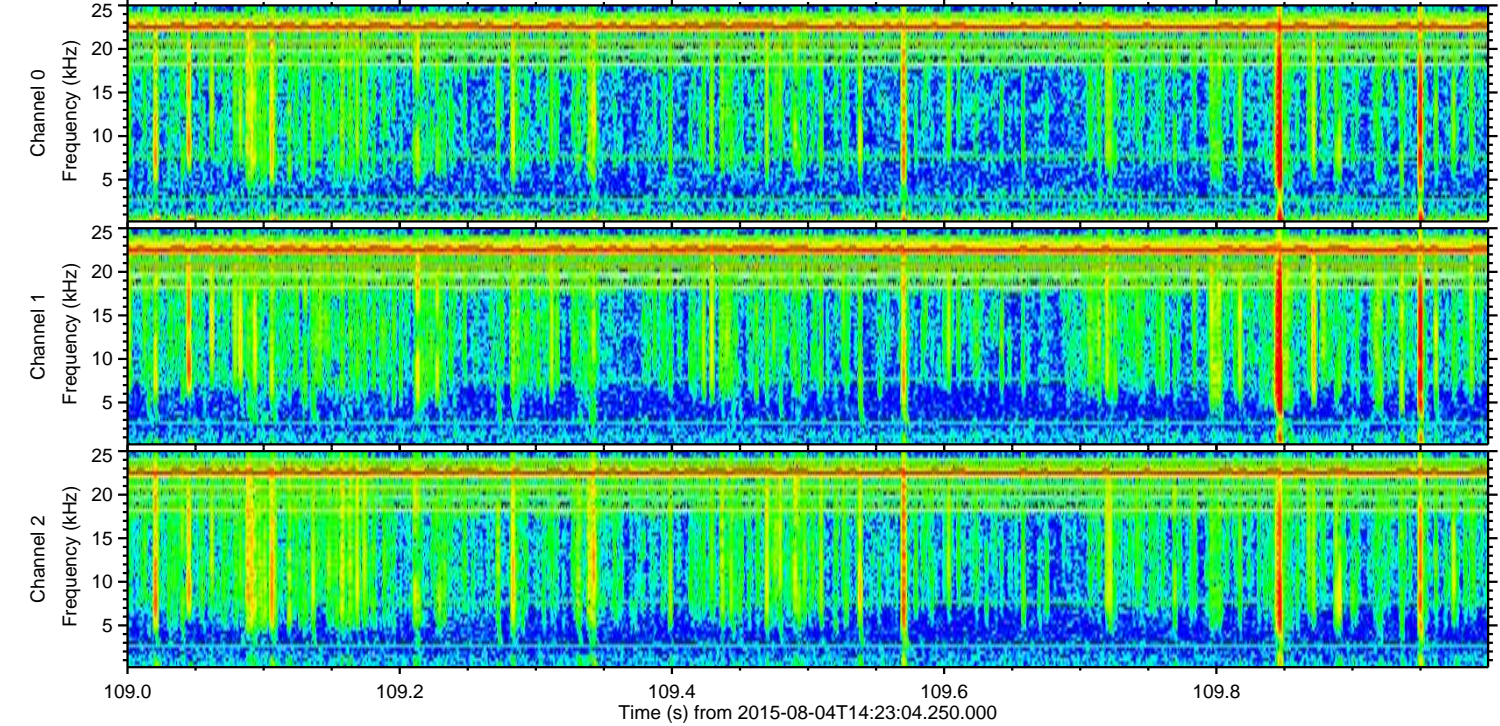
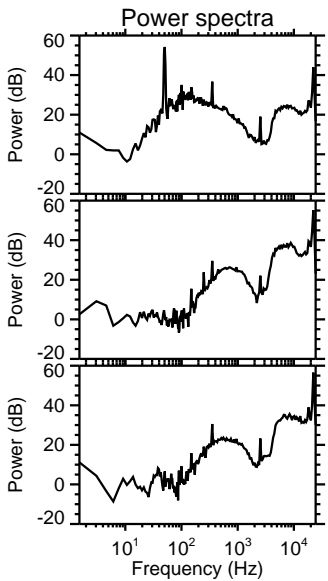
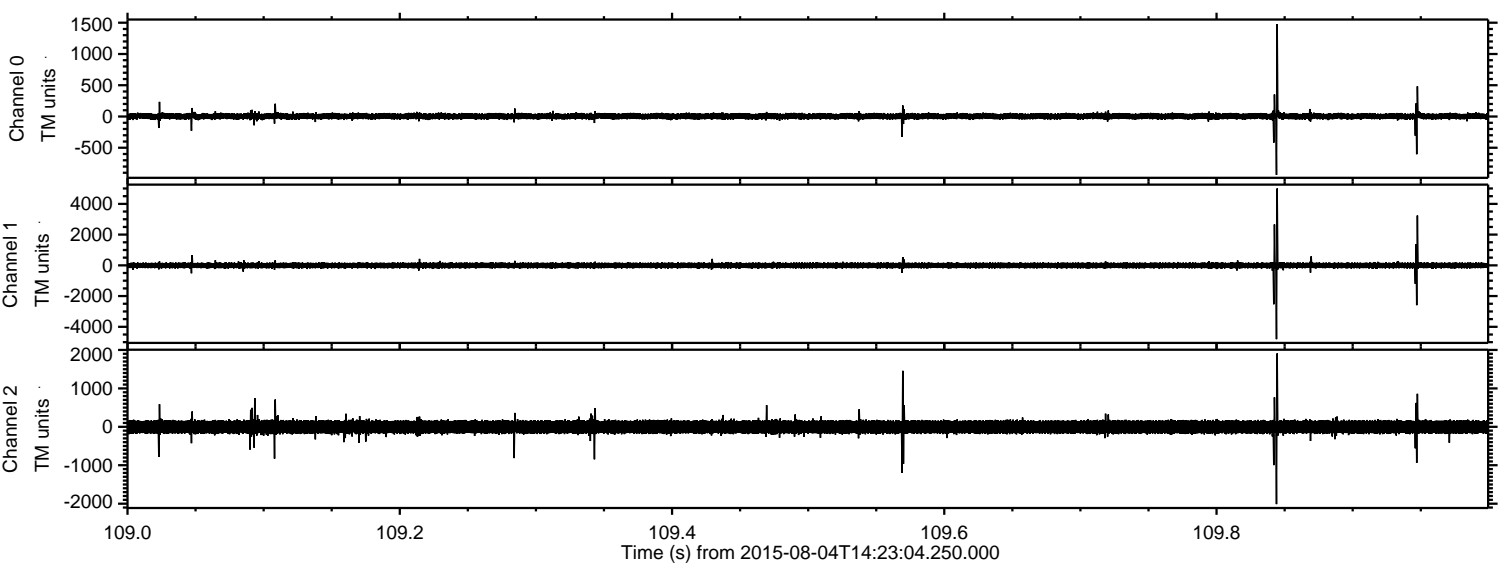

ELMAVAN 3D WAVEFORMS (Measured data sampled at 50 kHz) 51000 packets of 144 samples from 2015-08-04T14:23:04.250.000. Part 123/147

Processed Tue Aug 4 16:30:41 2015 by ELM ver.2012-10-06 from 001__elm20150804_142303__dat00.bin

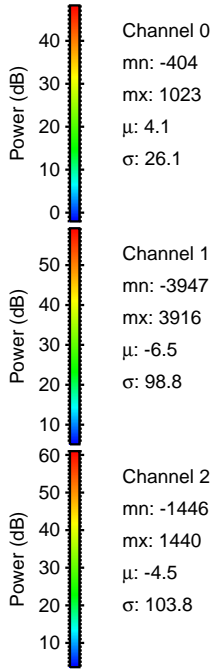
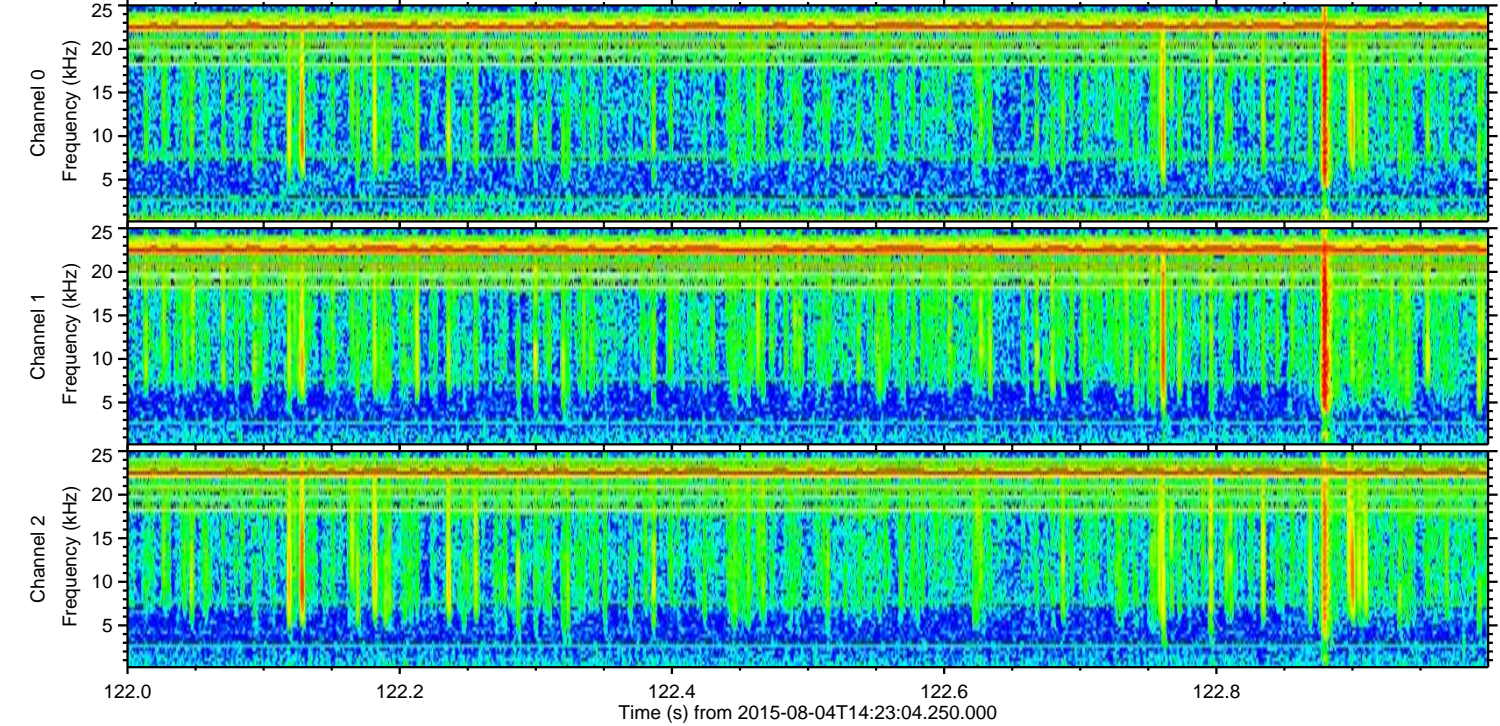
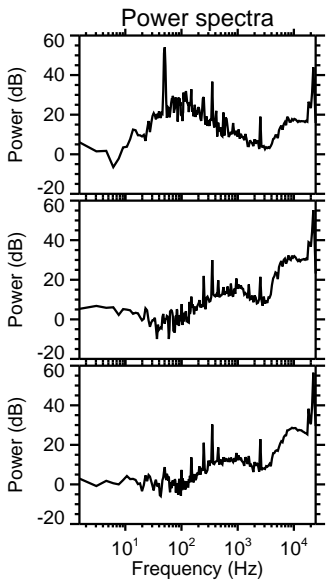
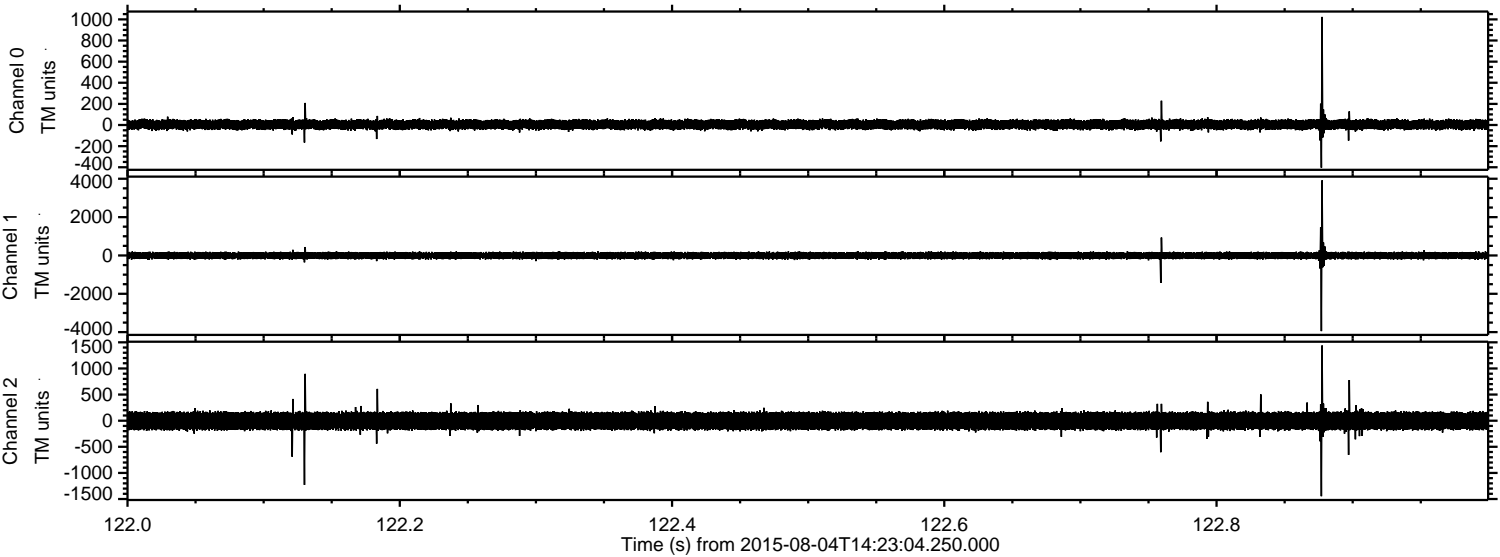

ELMAVAN 3D WAVEFORMS (Measured data sampled at 50 kHz) 51000 packets of 144 samples from 2015-08-04T14:23:04.250.000. Part 136/147

Processed Tue Aug 4 16:30:42 2015 by ELM ver.2012-10-06 from 001__elm20150804_142303__dat00.bin

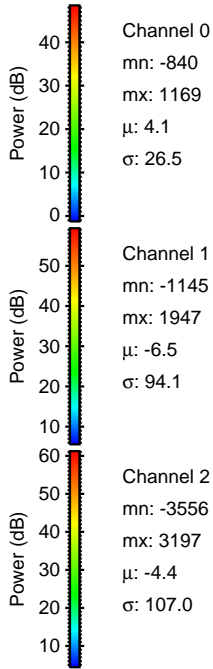
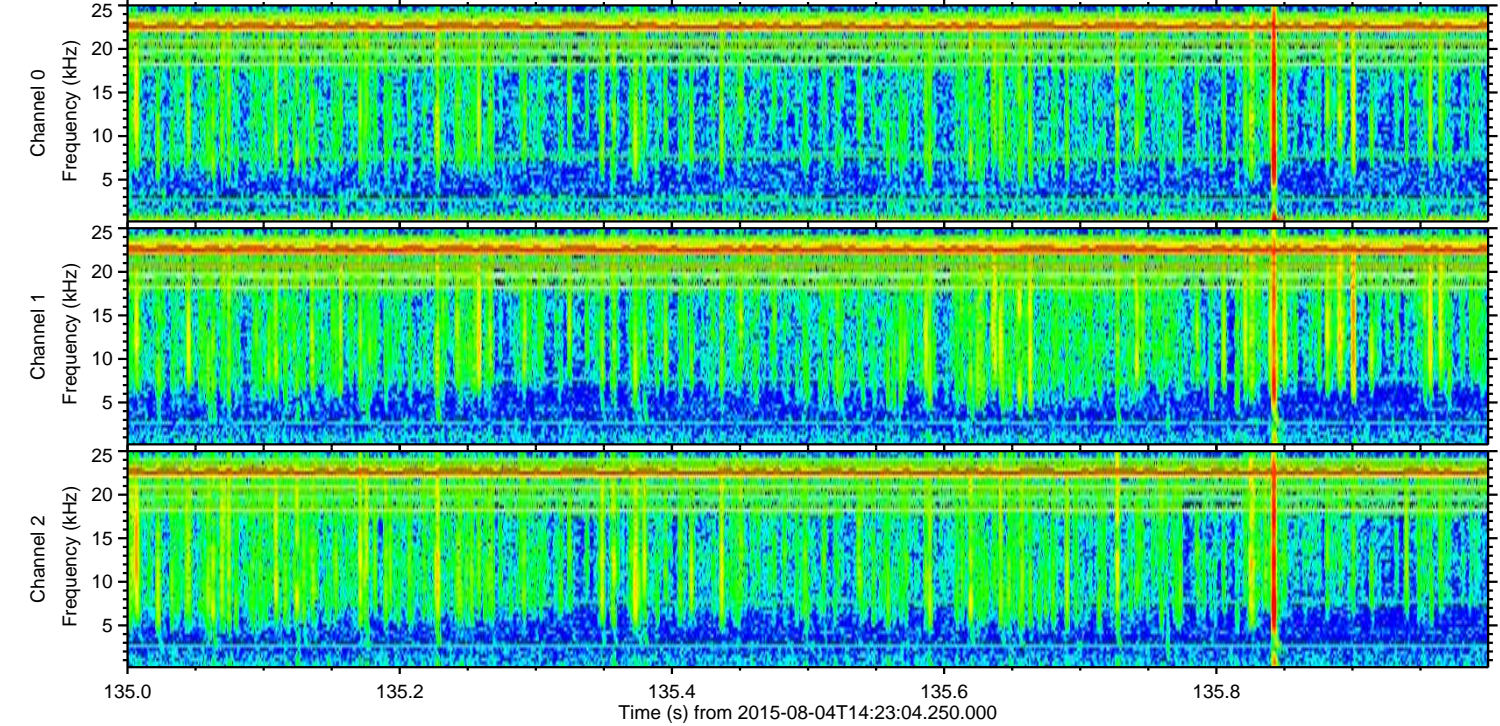
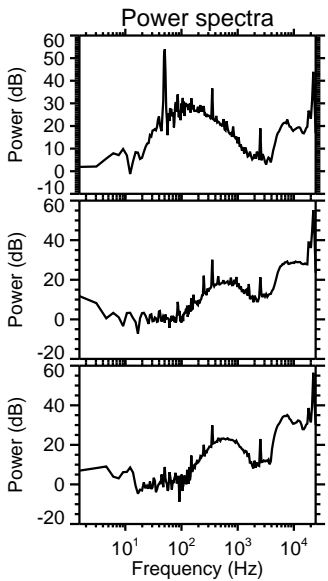
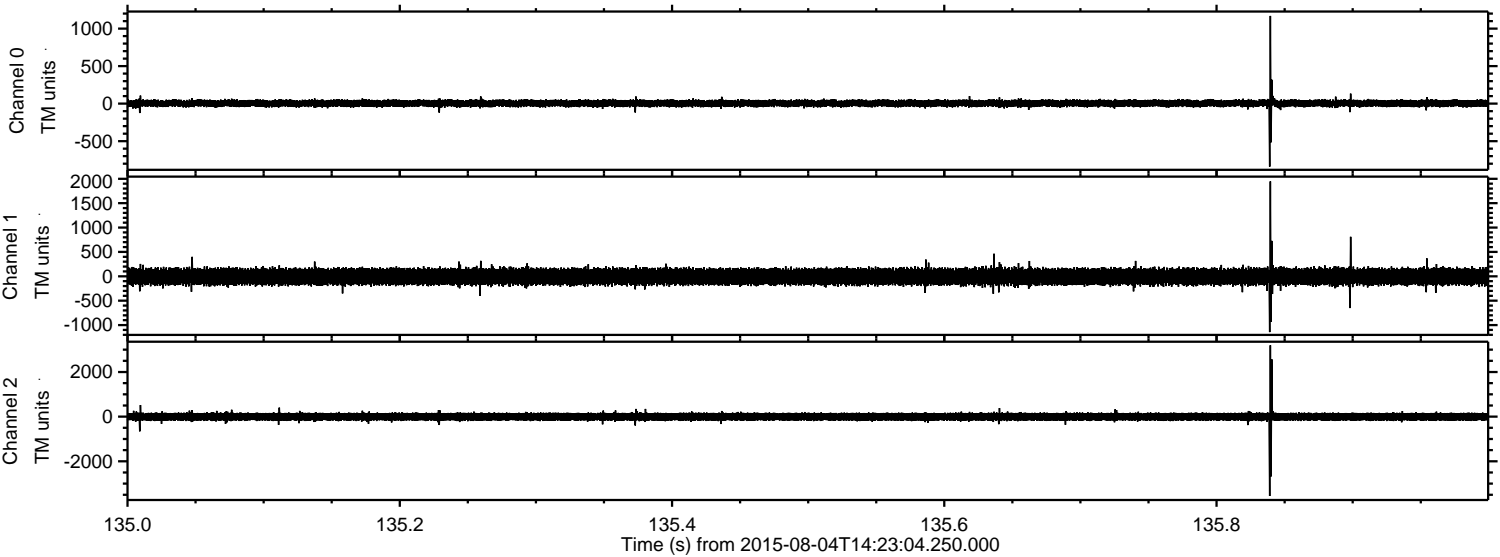

Channel 0
mn: -840
mx: 1169
 μ : 4.1
 σ : 26.5

Channel 1
mn: -1145
mx: 1947
 μ : -6.5
 σ : 94.1

Channel 2
mn: -3556
mx: 3197
 μ : -4.4
 σ : 107.0

Processed Tue Aug 4 16:30:43 2015 by ELM ver.2012-10-06 from 001__elm20150804_142303__dat00.bin

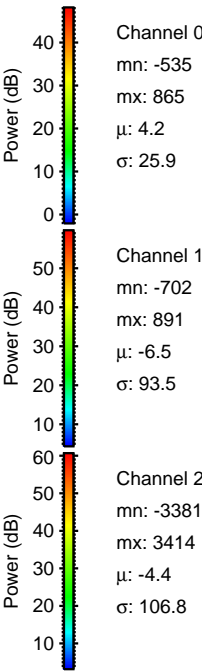
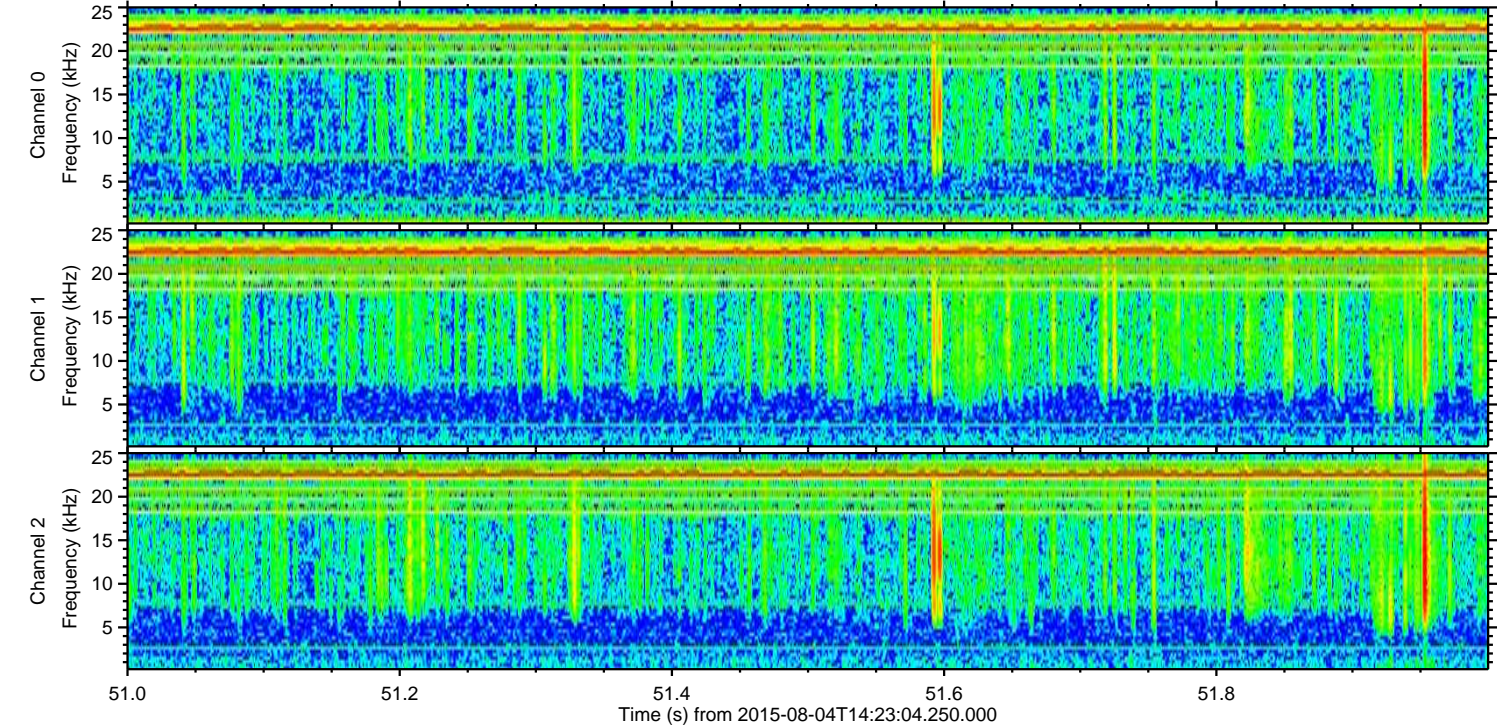
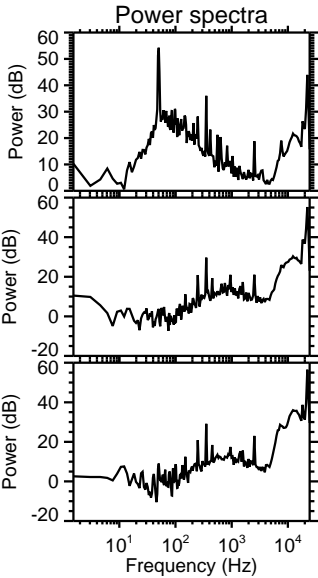
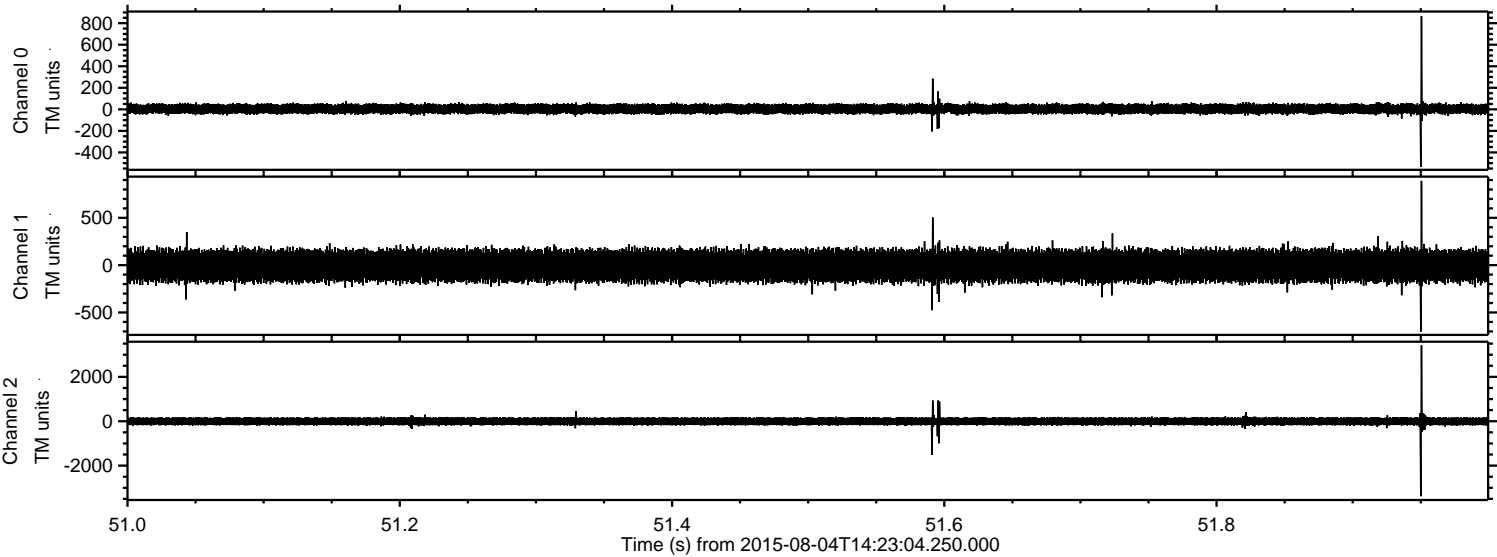

Processed Tue Aug 4 16:30:44 2015 by ELM ver.2012-10-06 from 001__elm20150804_142303__dat00.bin

