

ELMAVAN 3D WAVEFORMS (Measured data sampled at 50 kHz) 51000 packets of 144 samples from 2015-08-04T13:33:02.063.000.

Processed Tue Aug 4 15:39:44 2015 by ELM ver.2012-10-06 from 001__elm20150804_133301__dat00.bin

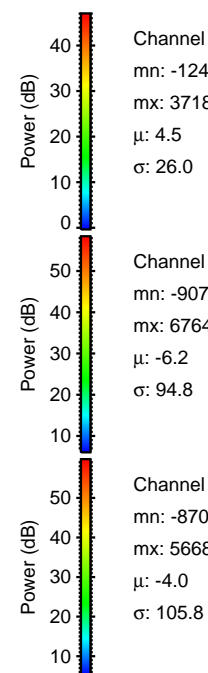

Processed Tue Aug 4 15:39:55 2015 by ELM ver.2012-10-06 from 001__elm20150804_133301__dat00.bin

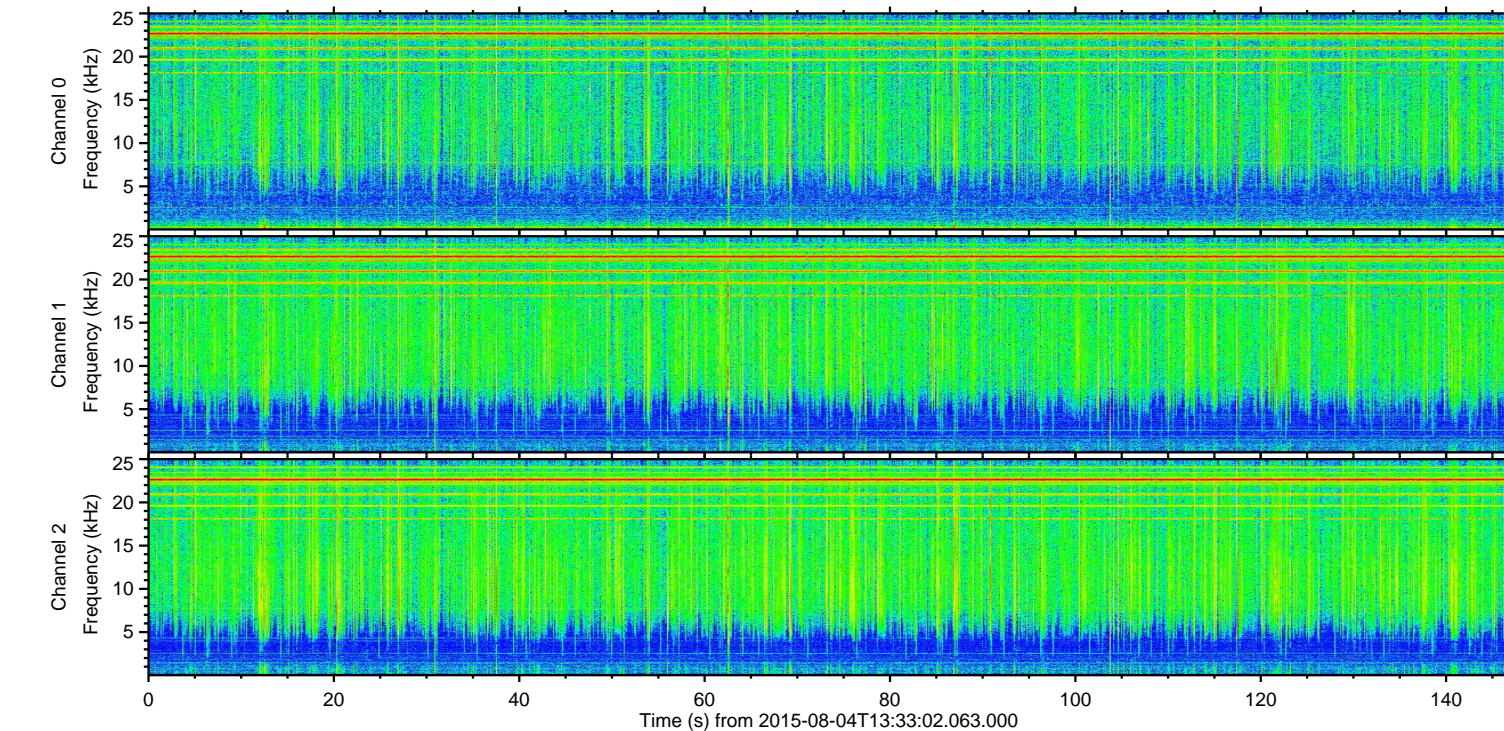
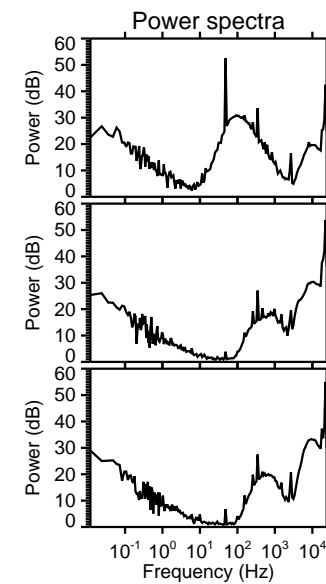
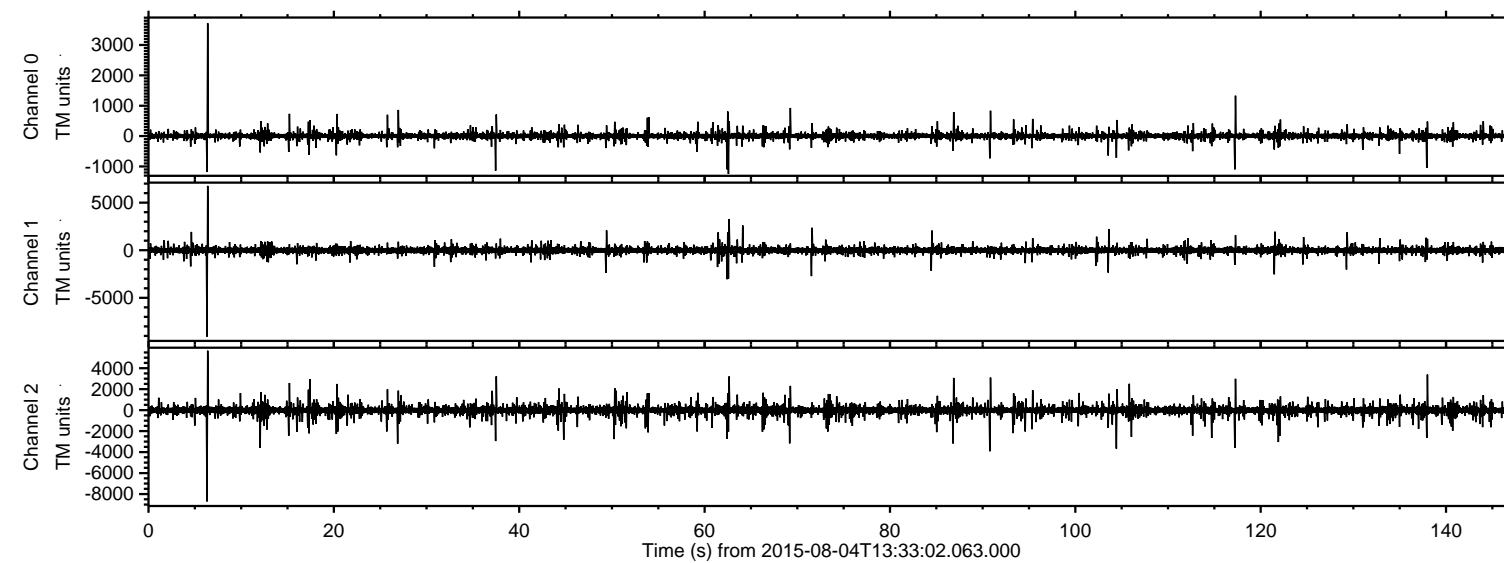
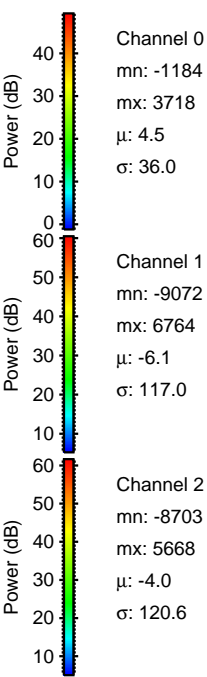
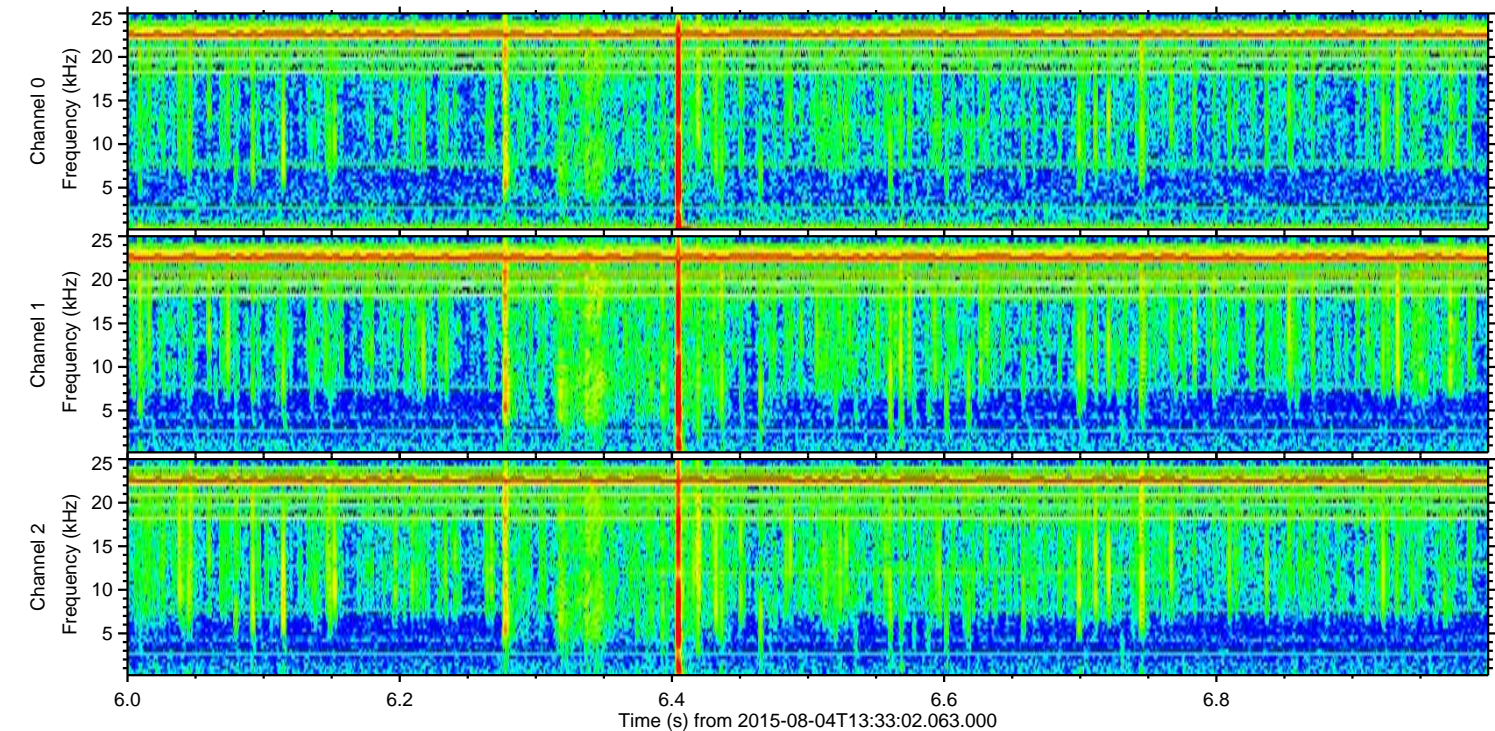
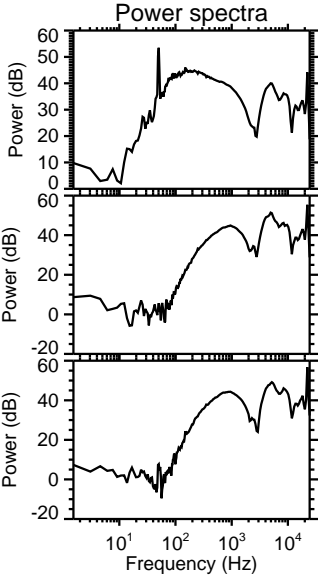
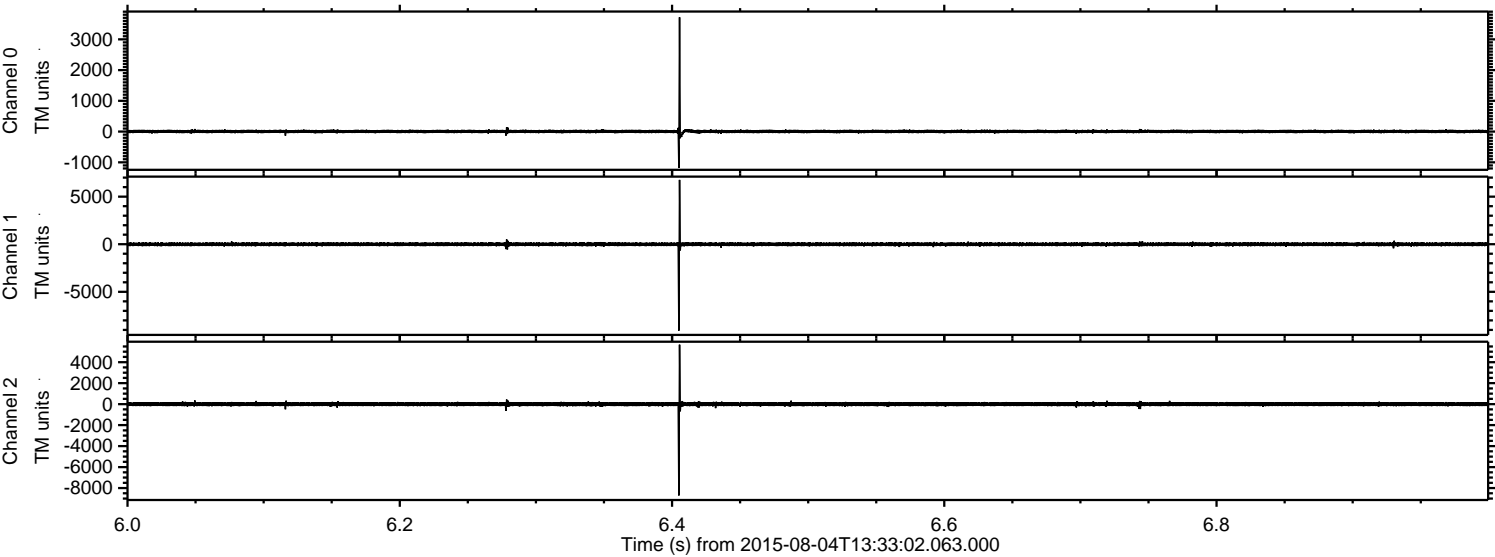

Processed Tue Aug 4 15:39:56 2015 by ELM ver.2012-10-06 from 001__elm20150804_133301__dat00.bin

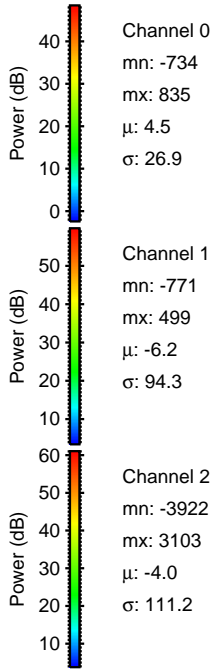
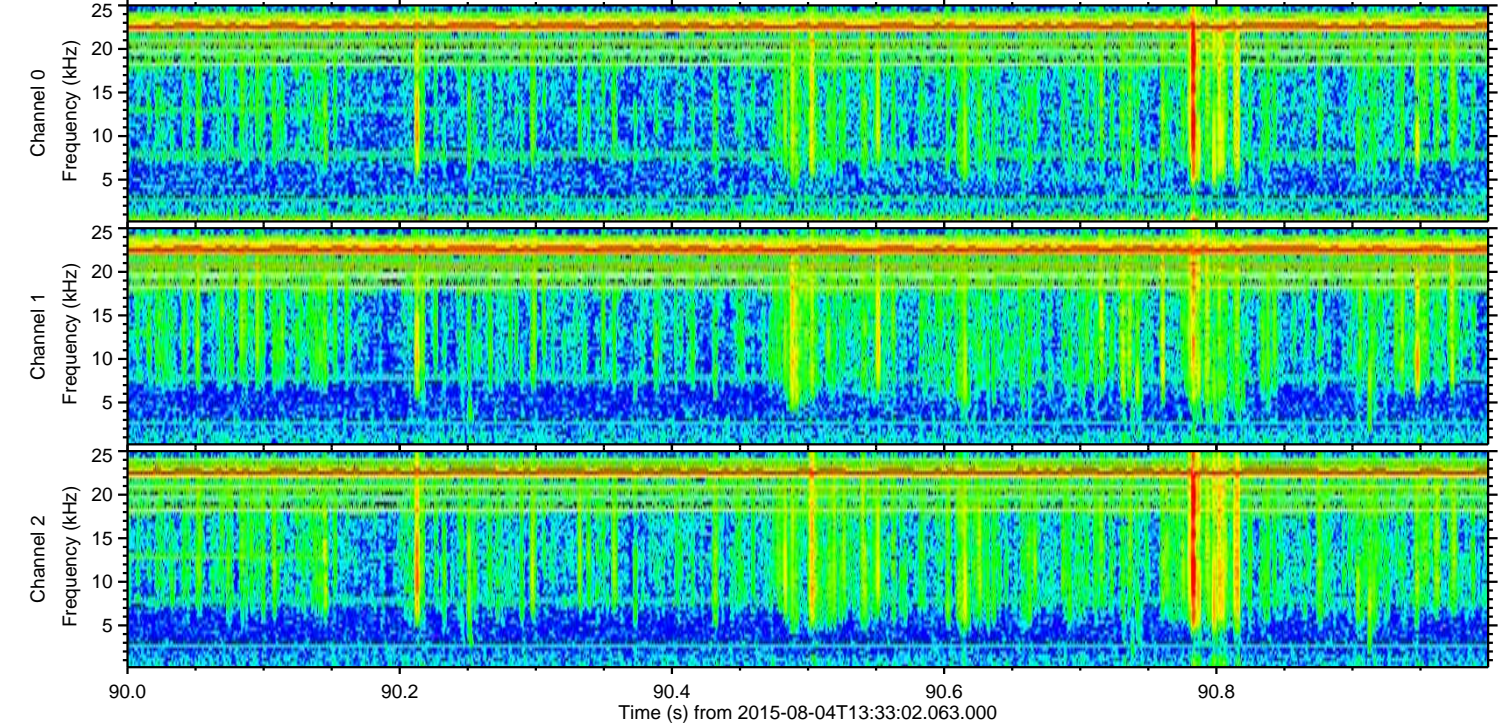
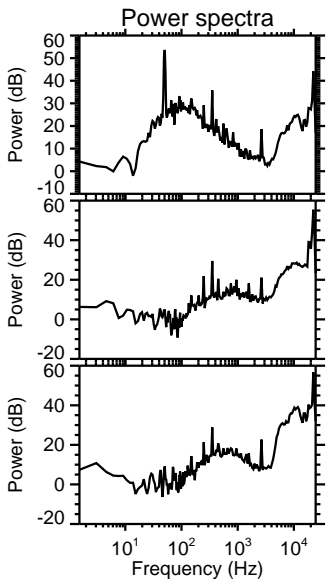
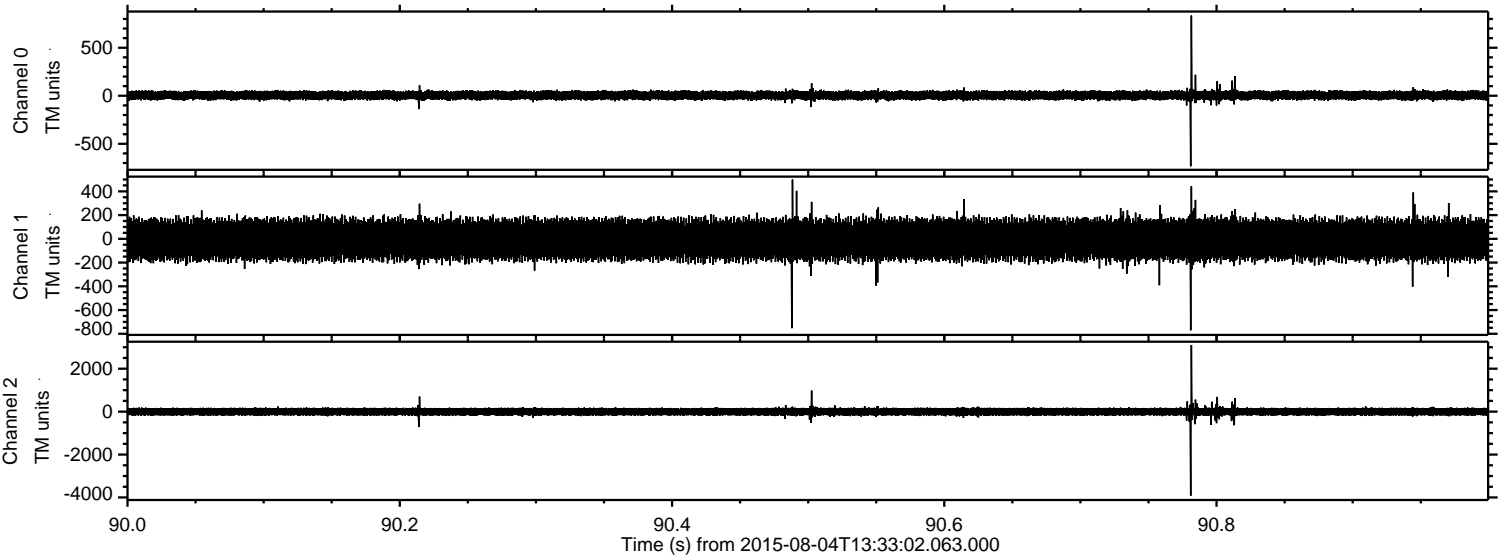

ELMAVAN 3D WAVEFORMS (Measured data sampled at 50 kHz) 51000 packets of 144 samples from 2015-08-04T13:33:02.063.000. Part 105/147

Processed Tue Aug 4 15:39:57 2015 by ELM ver.2012-10-06 from 001__elm20150804_133301__dat00.bin

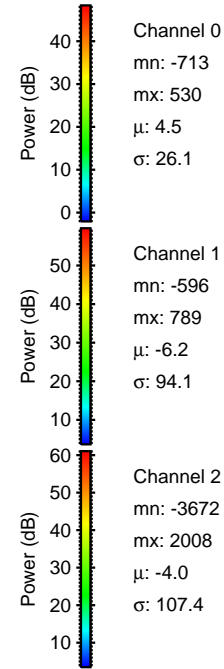
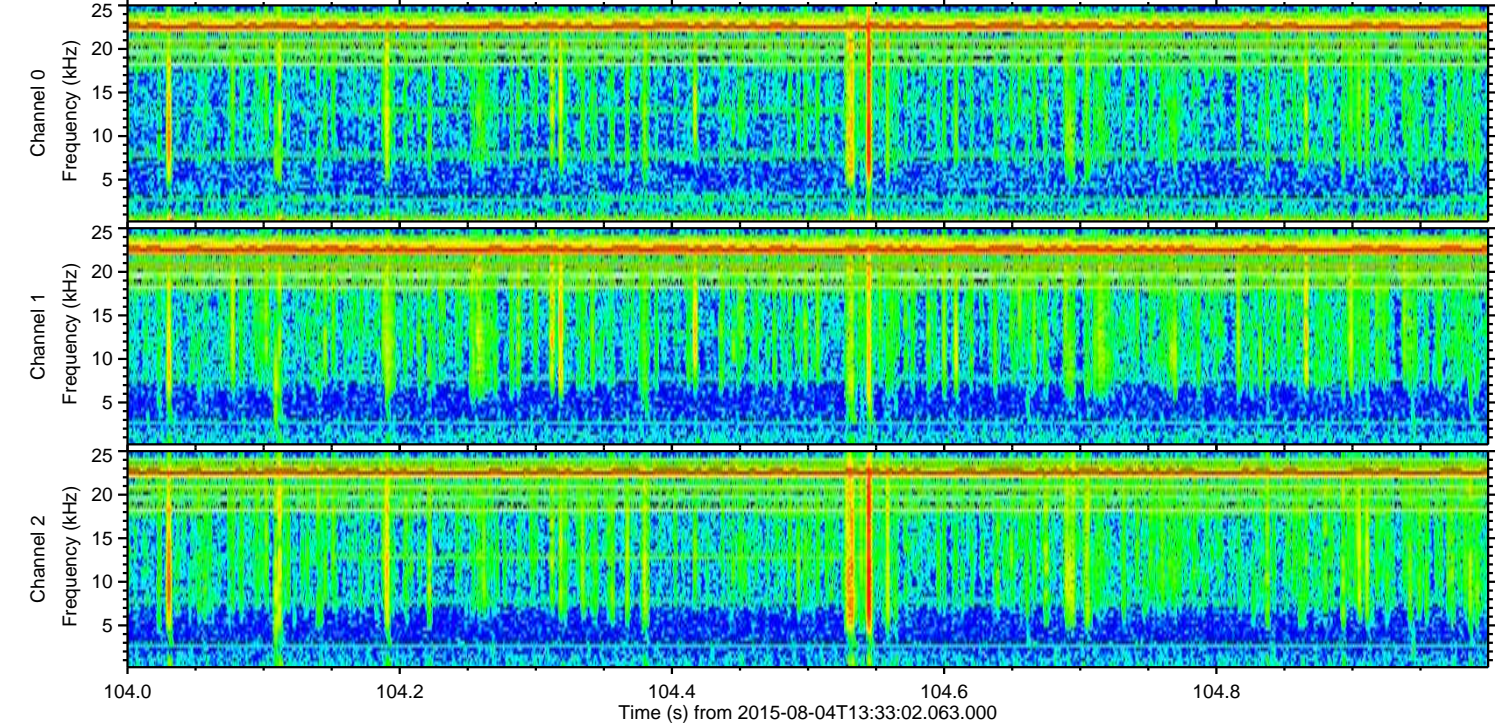
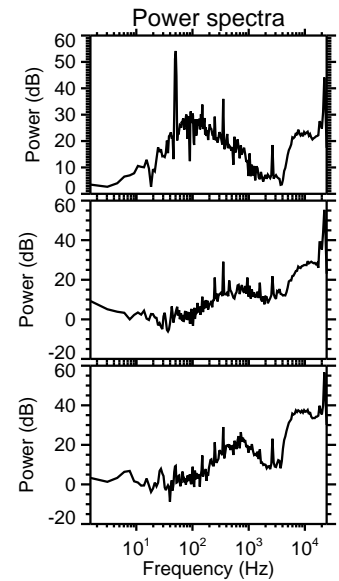
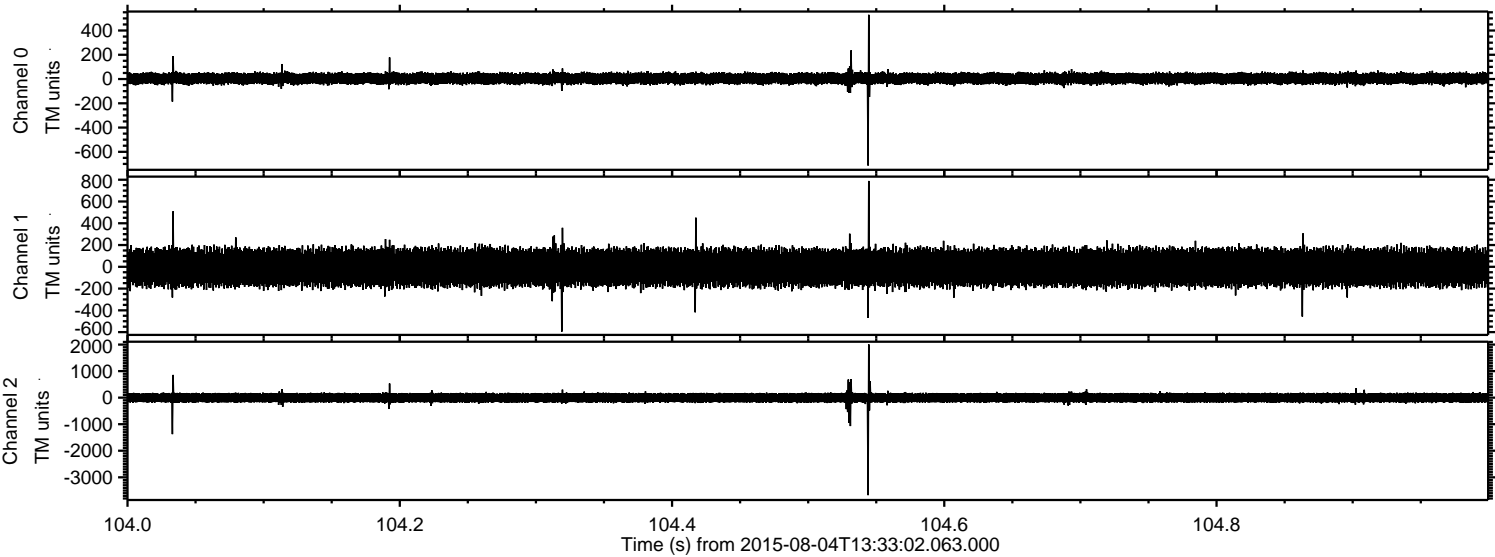

ELMAVAN 3D WAVEFORMS (Measured data sampled at 50 kHz) 51000 packets of 144 samples from 2015-08-04T13:33:02.063.000. Part 118/147

Processed Tue Aug 4 15:39:58 2015 by ELM ver.2012-10-06 from 001__elm20150804_133301__dat00.bin

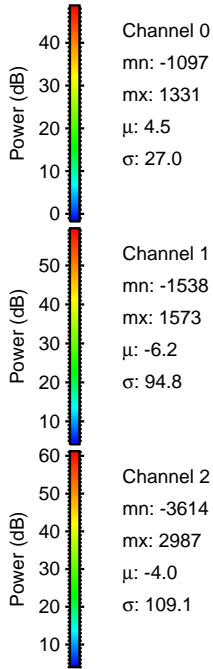
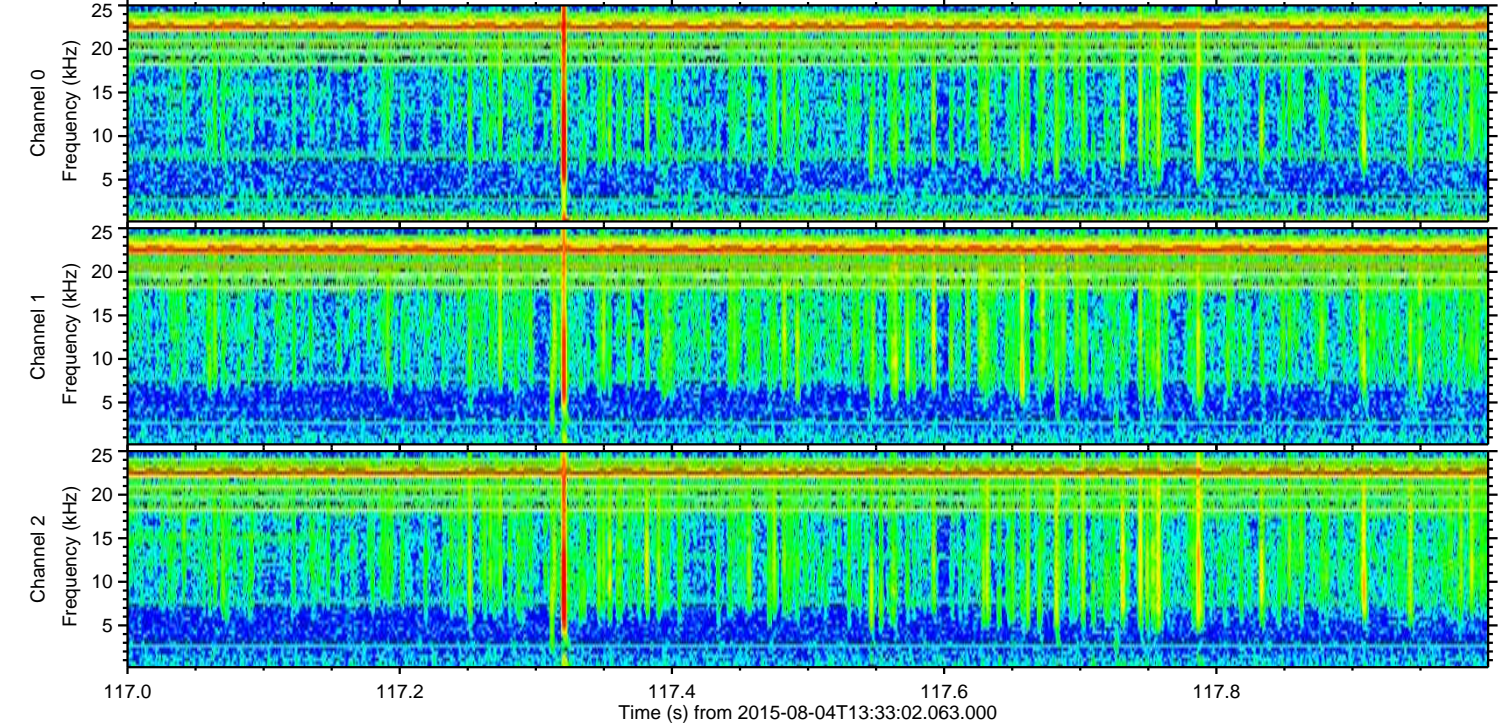
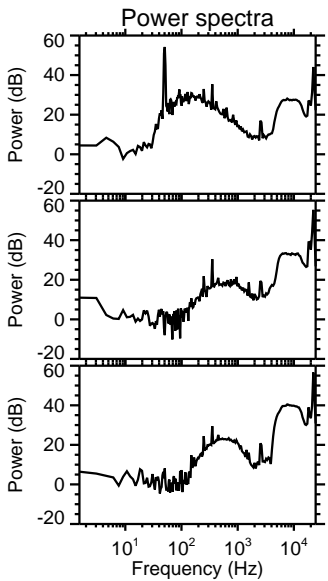
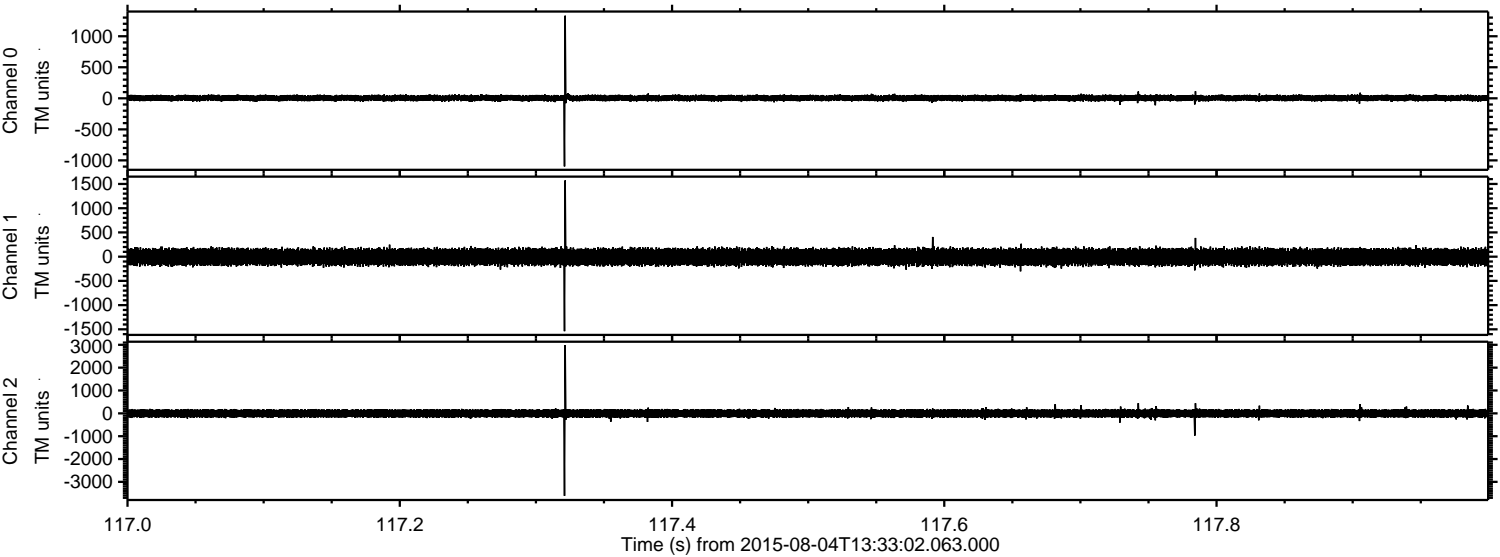

Processed Tue Aug 4 15:39:59 2015 by ELM ver.2012-10-06 from 001__elm20150804_133301__dat00.bin

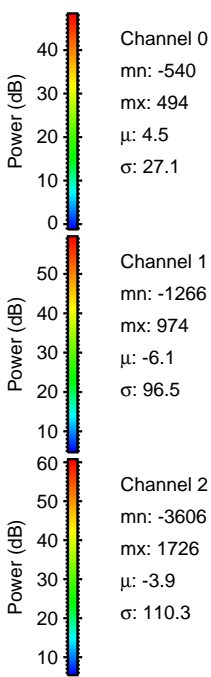
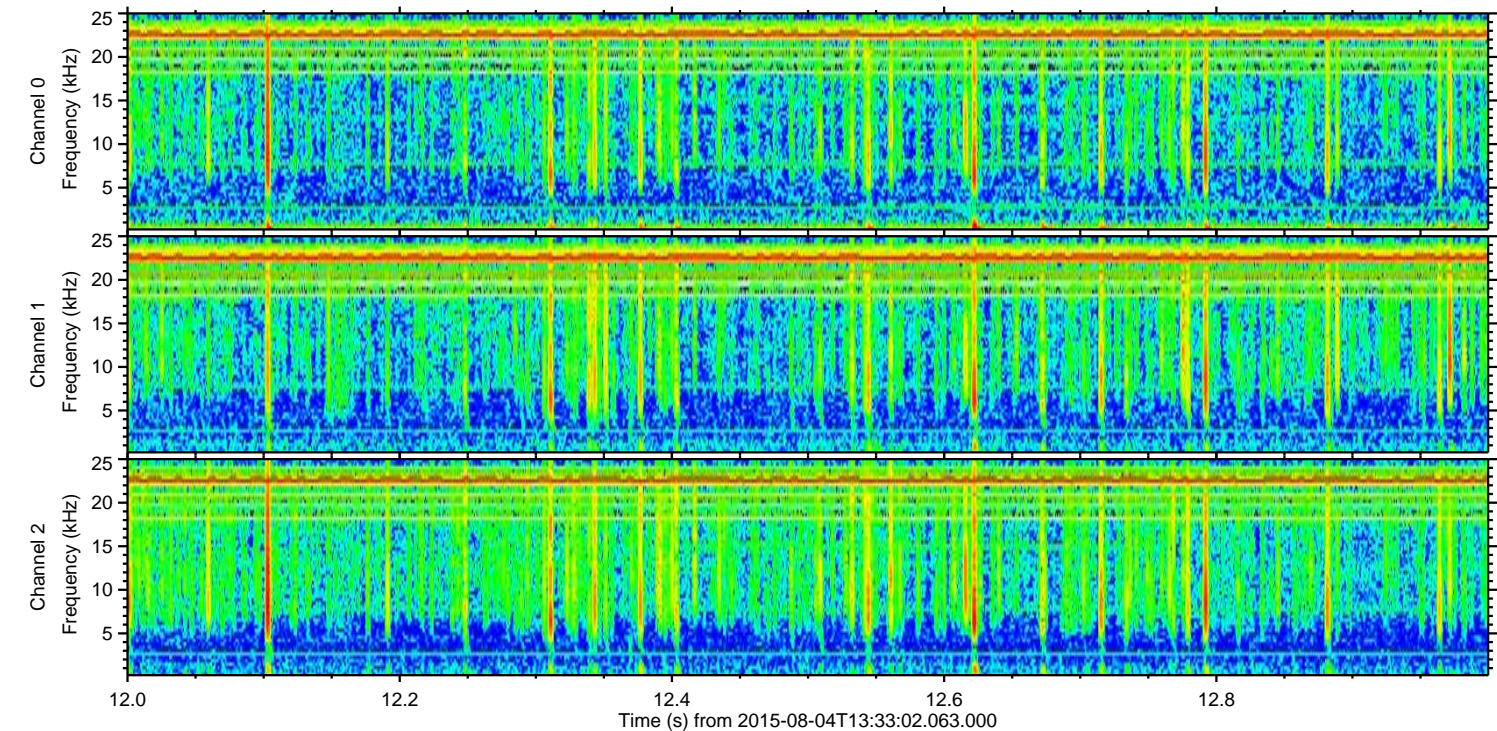
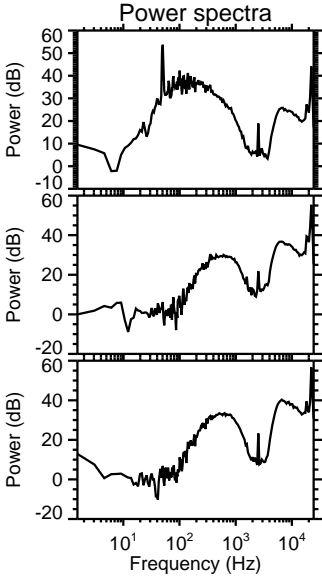
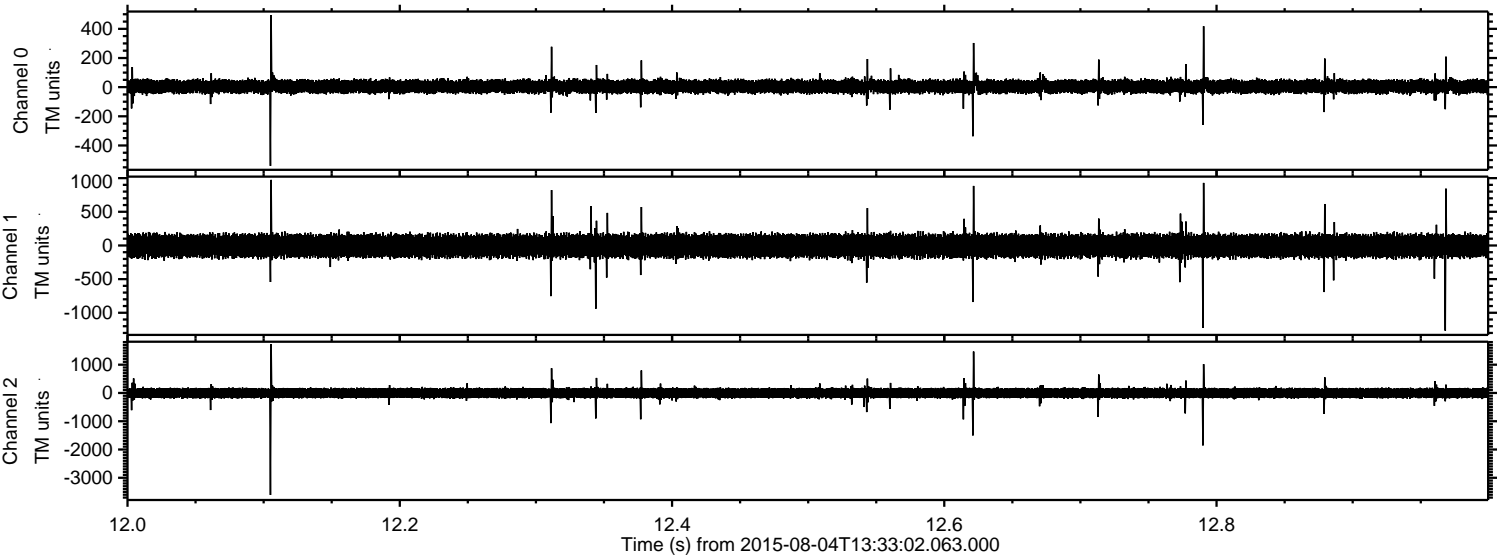

ELMAVAN 3D WAVEFORMS (Measured data sampled at 50 kHz) 51000 packets of 144 samples from 2015-08-04T13:33:02.063.000. Part 139/147

Processed Tue Aug 4 15:40:00 2015 by ELM ver.2012-10-06 from 001__elm20150804_133301__dat00.bin

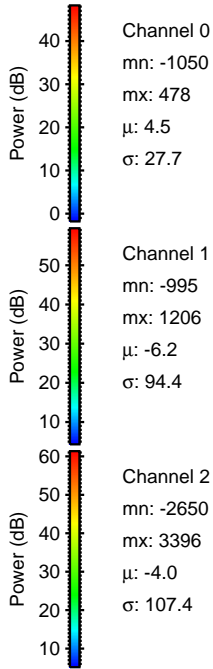
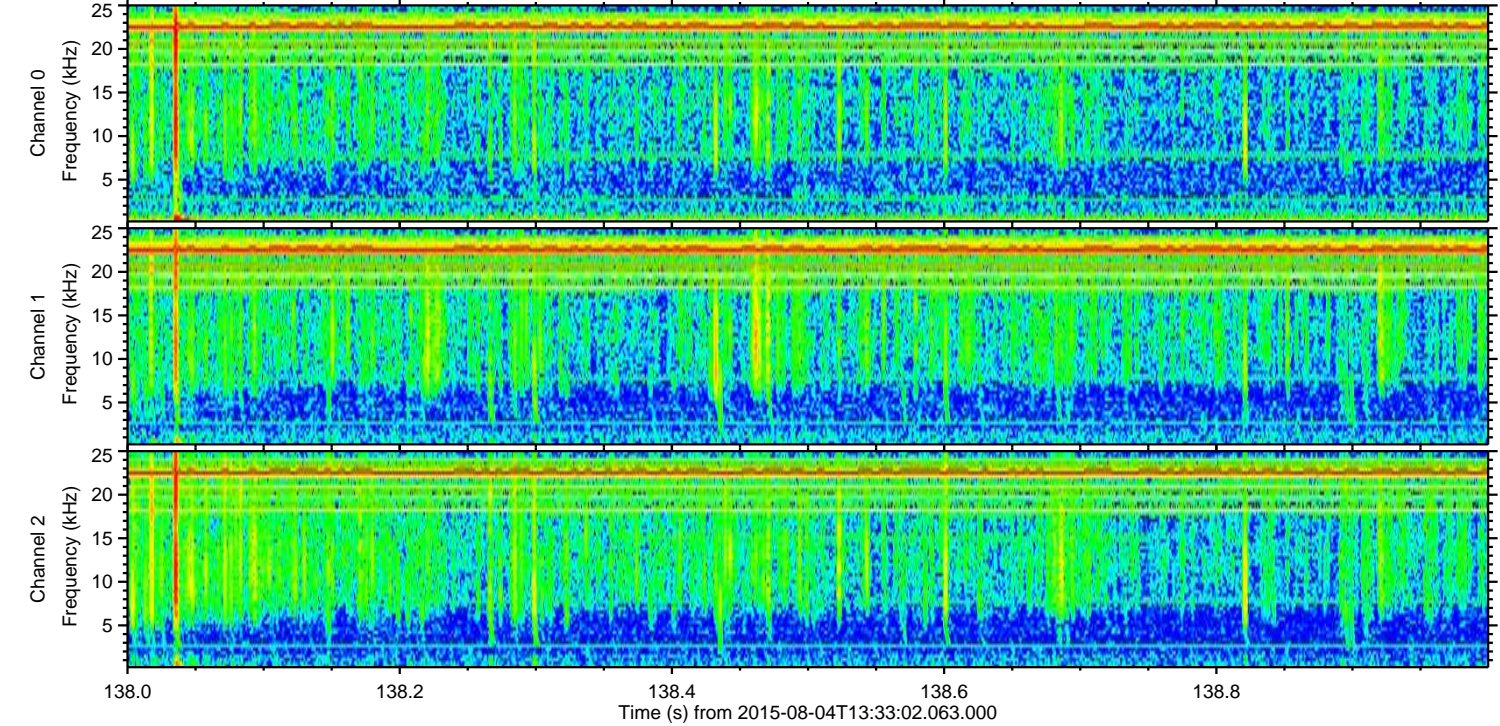
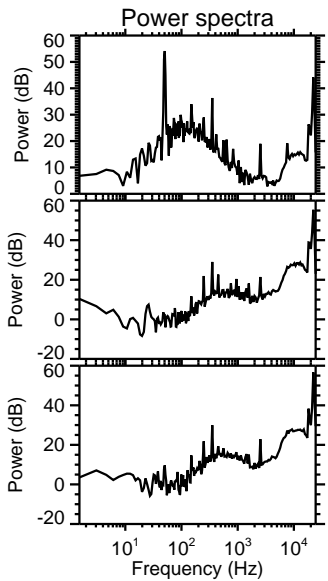
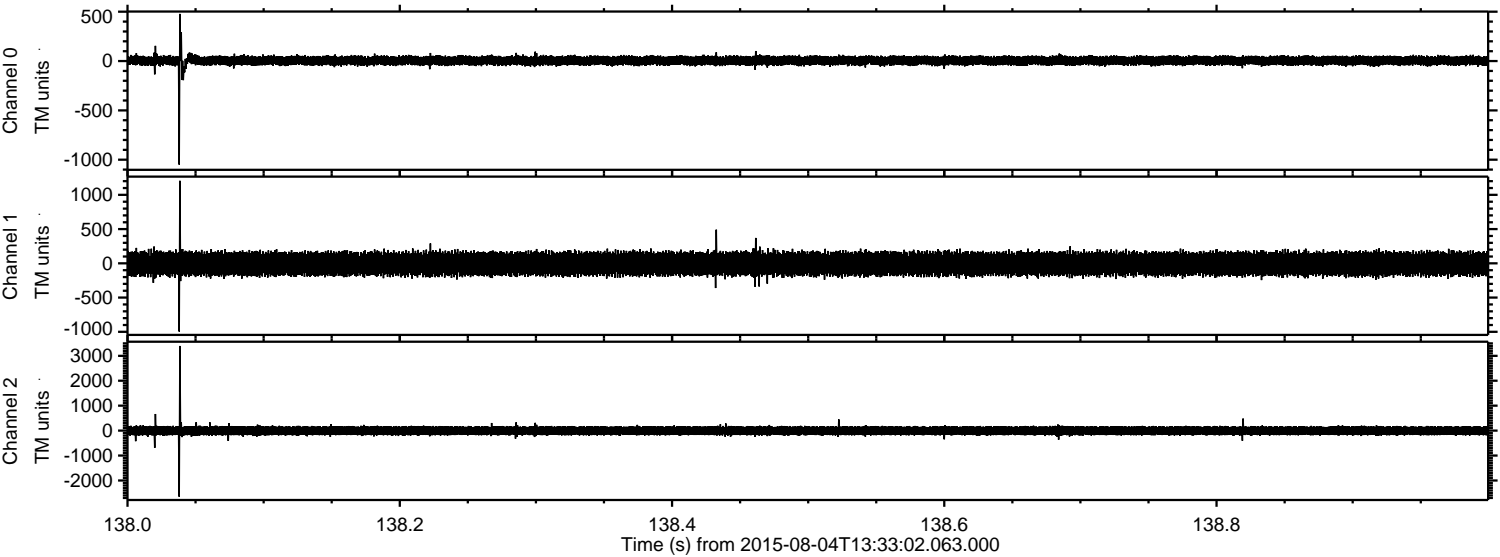

Processed Tue Aug 4 15:40:01 2015 by ELM ver.2012-10-06 from 001__elm20150804_133301__dat00.bin

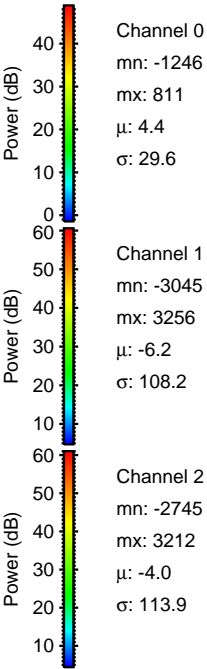
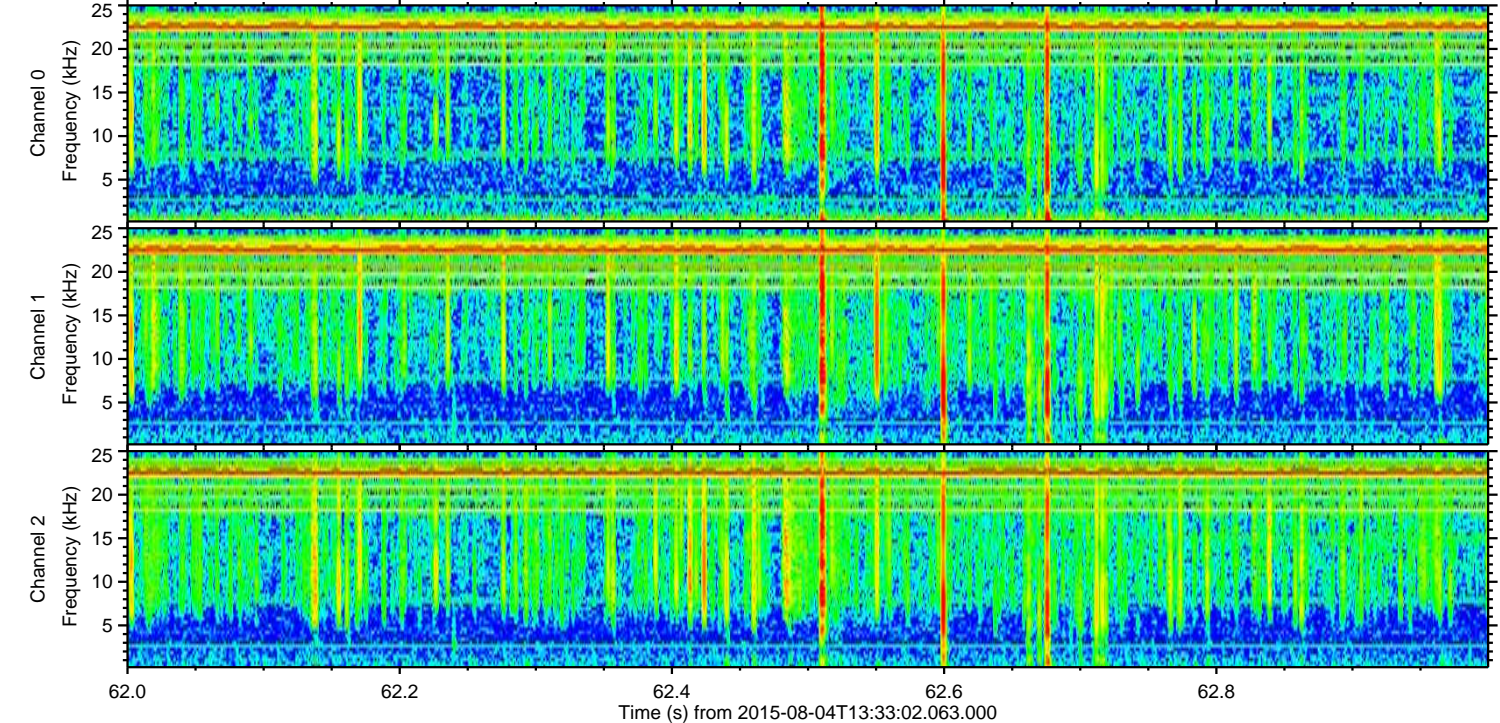
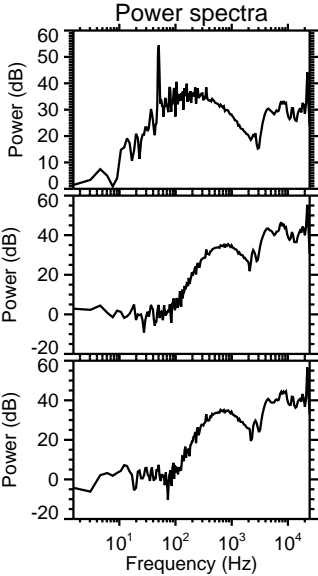
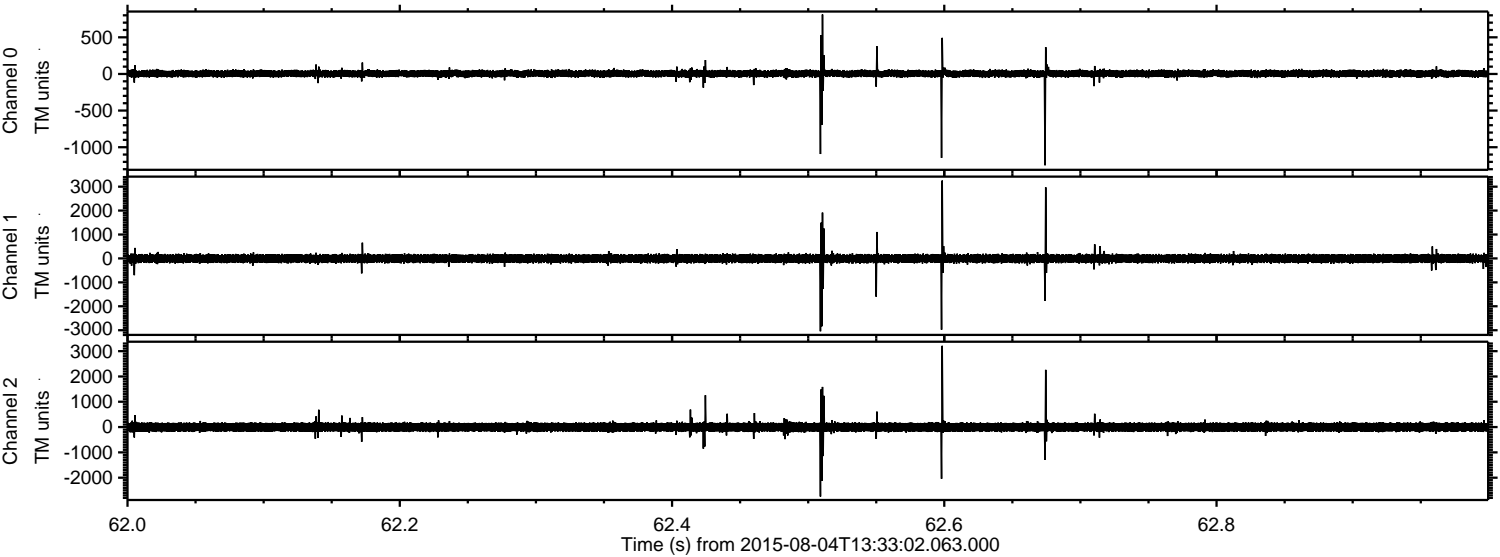

Processed Tue Aug 4 15:40:02 2015 by ELM ver.2012-10-06 from 001__elm20150804_133301__dat00.bin

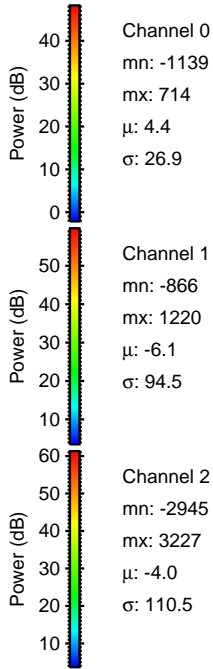
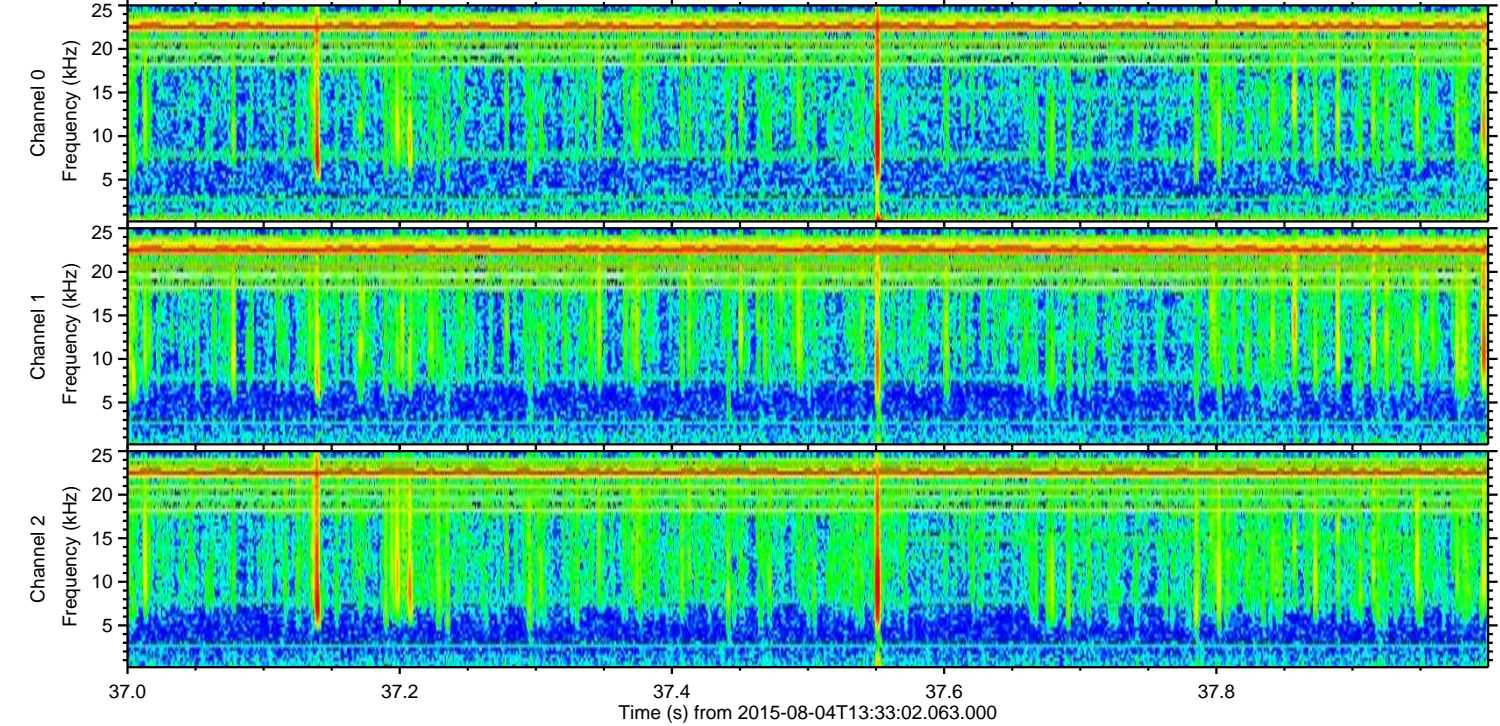
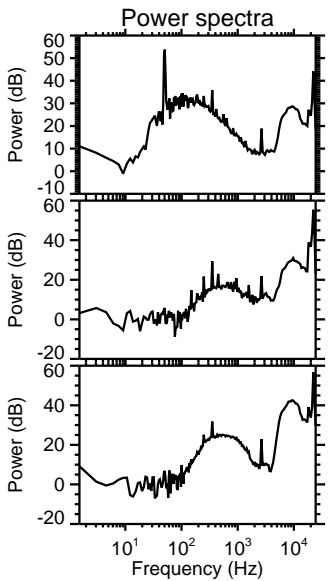
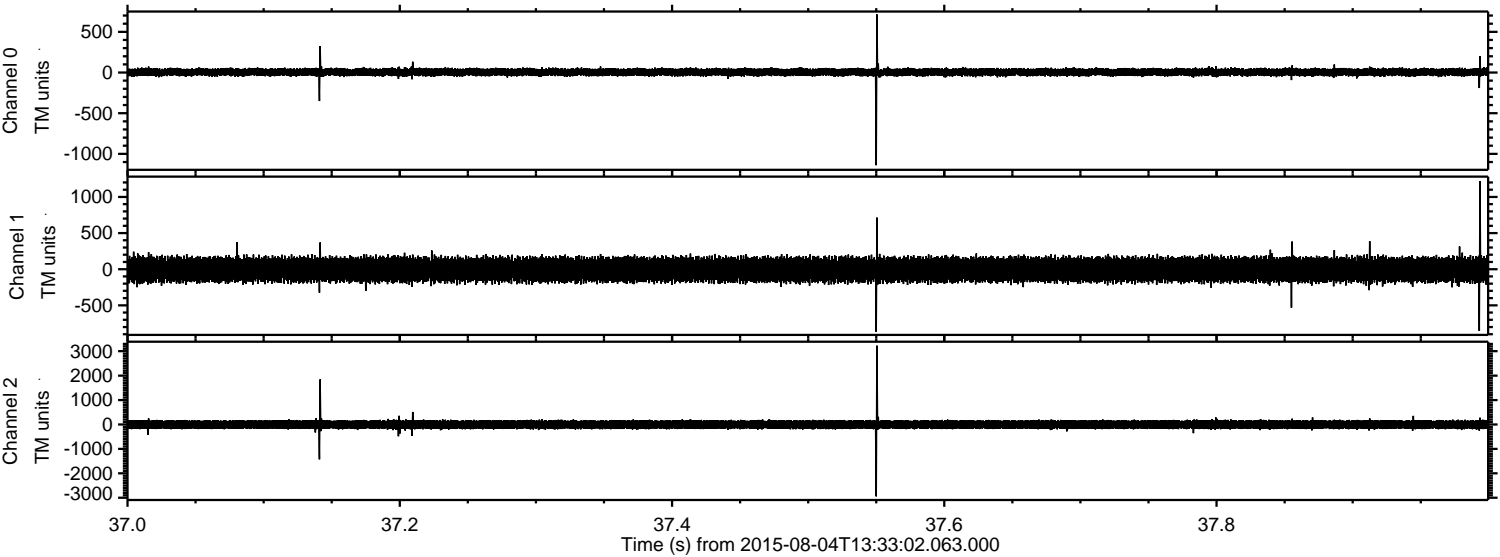

Channel 0
mn: -1139
mx: 714
 μ : 4.4
 σ : 26.9

Channel 1
mn: -866
mx: 1220
 μ : -6.1
 σ : 94.5

Channel 2
mn: -2945
mx: 3227
 μ : -4.0
 σ : 110.5

Processed Tue Aug 4 15:40:03 2015 by ELM ver.2012-10-06 from 001__elm20150804_133301__dat00.bin

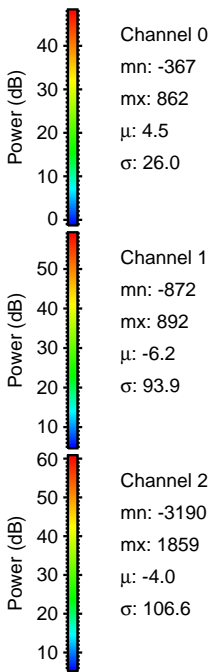
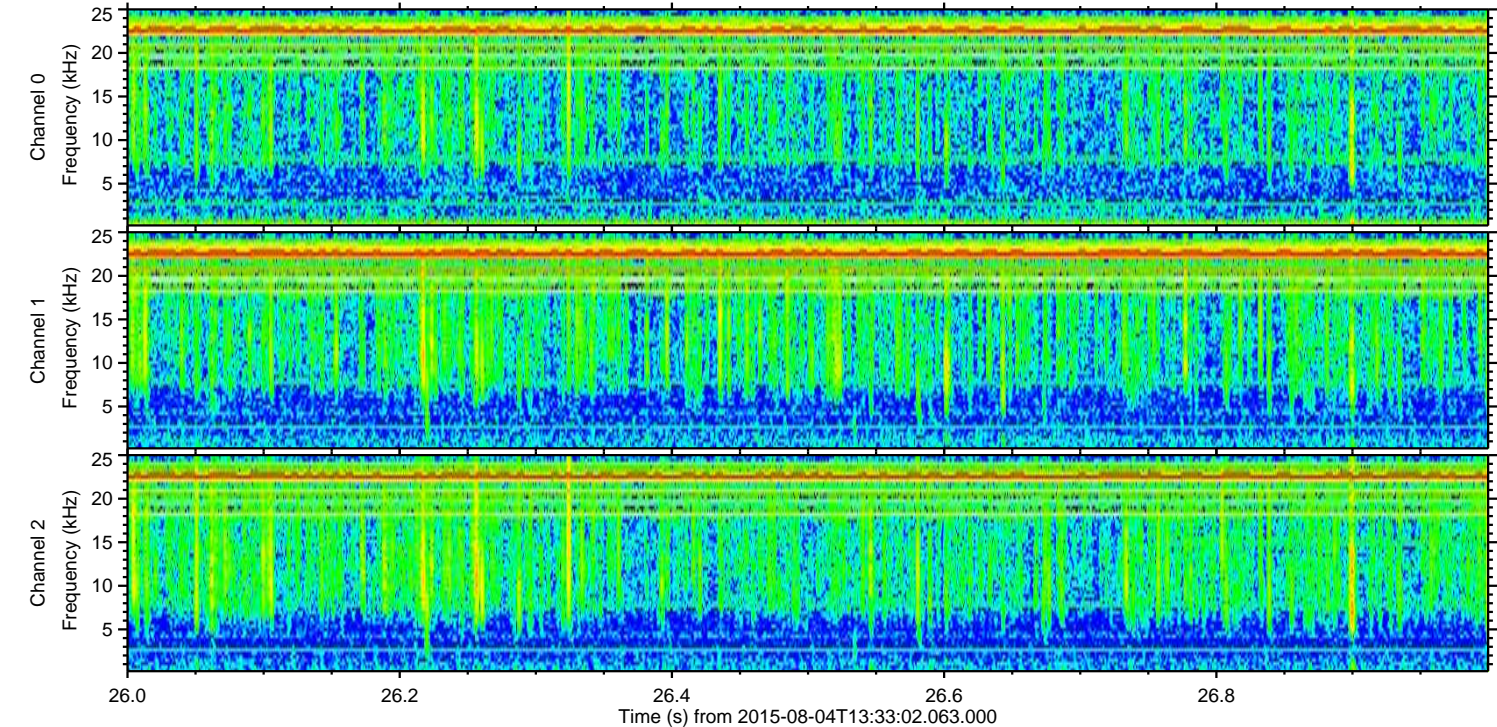
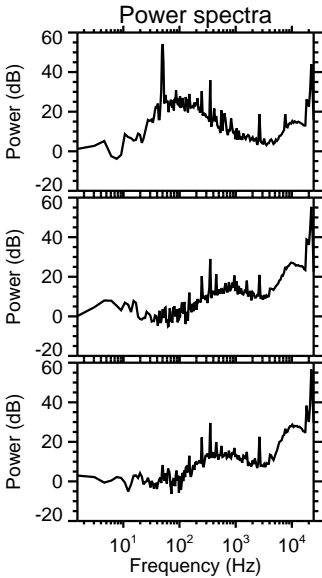
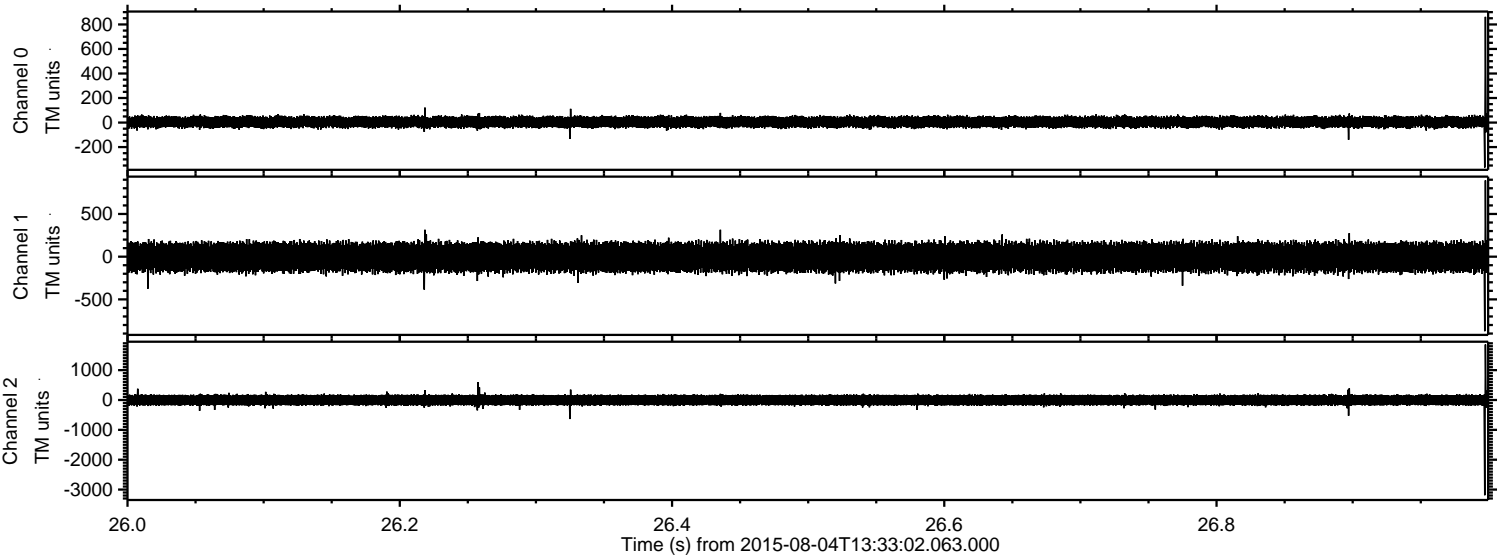

Processed Tue Aug 4 15:40:04 2015 by ELM ver.2012-10-06 from 001__elm20150804_133301__dat00.bin

