

ELMAVAN 3D WAVEFORMS (Measured data sampled at 50 kHz) 51000 packets of 144 samples from 2015-08-04T12:02:58.071.000.

Processed Tue Aug 4 14:08:44 2015 by ELM ver.2012-10-06 from 001__elm20150804_120257__dat00.bin

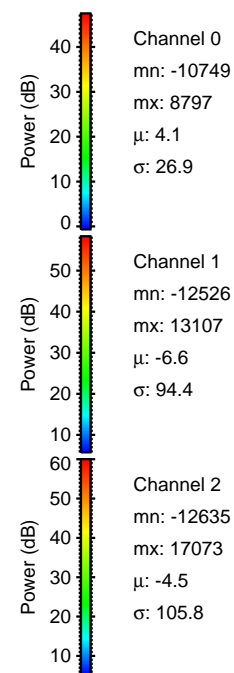

Processed Tue Aug 4 14:08:55 2015 by ELM ver.2012-10-06 from 001__elm20150804_120257__dat00.bin

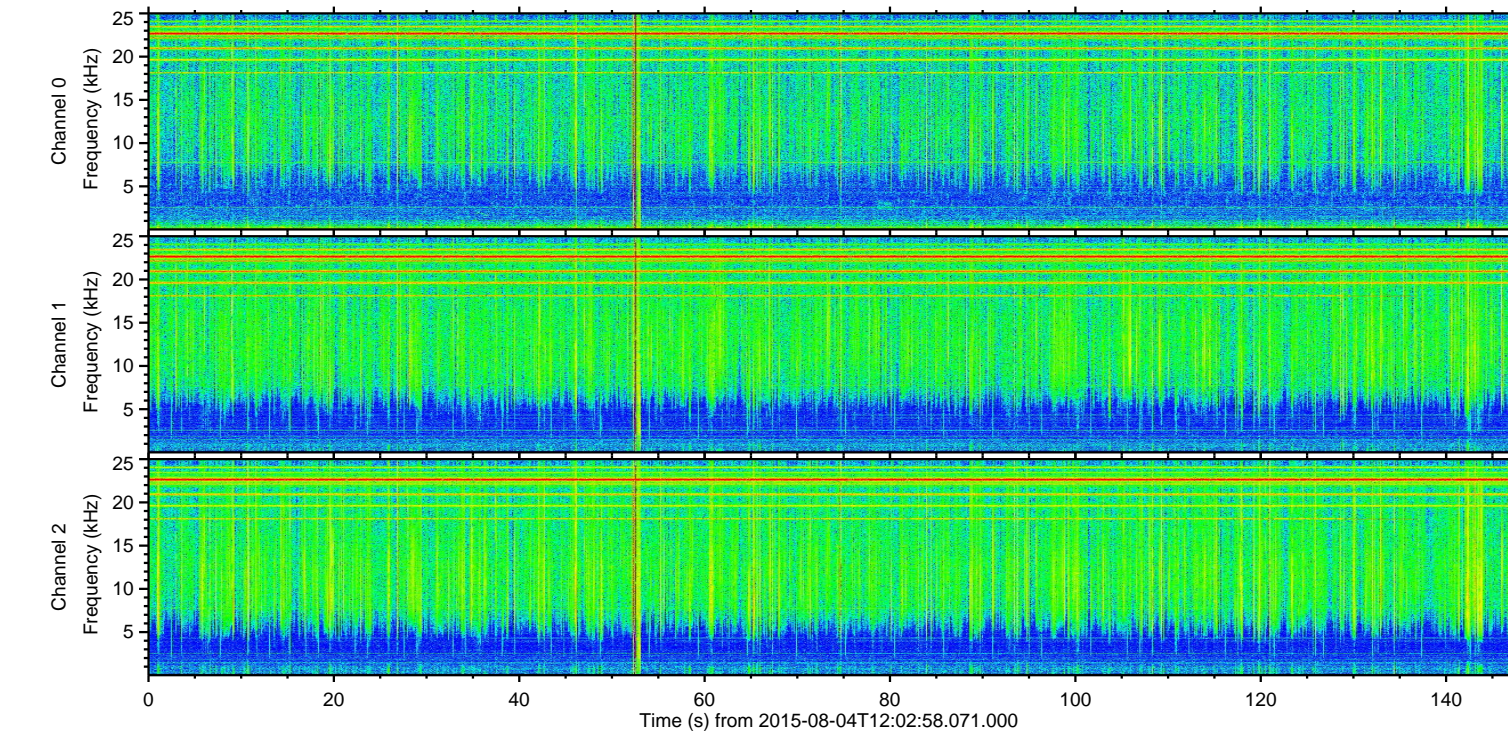
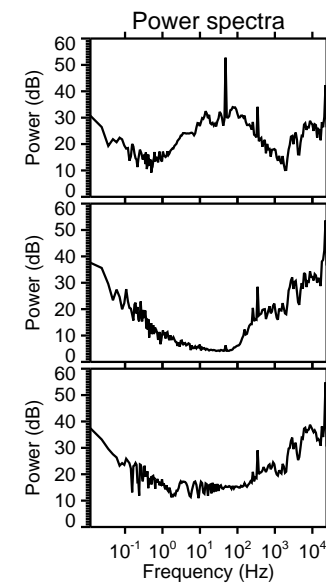
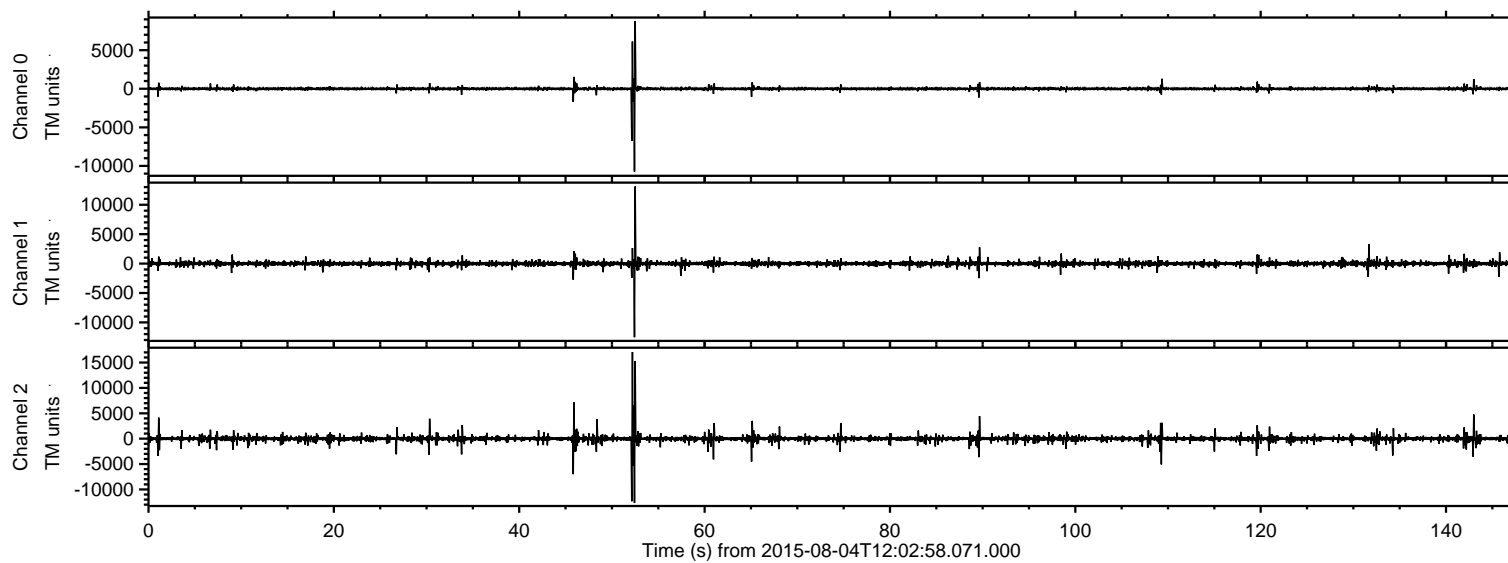
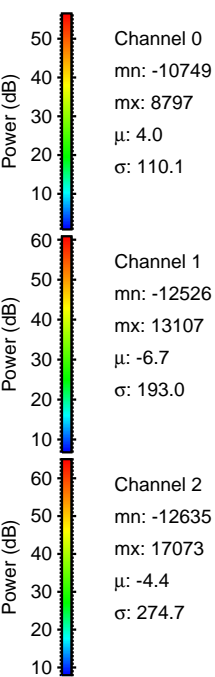
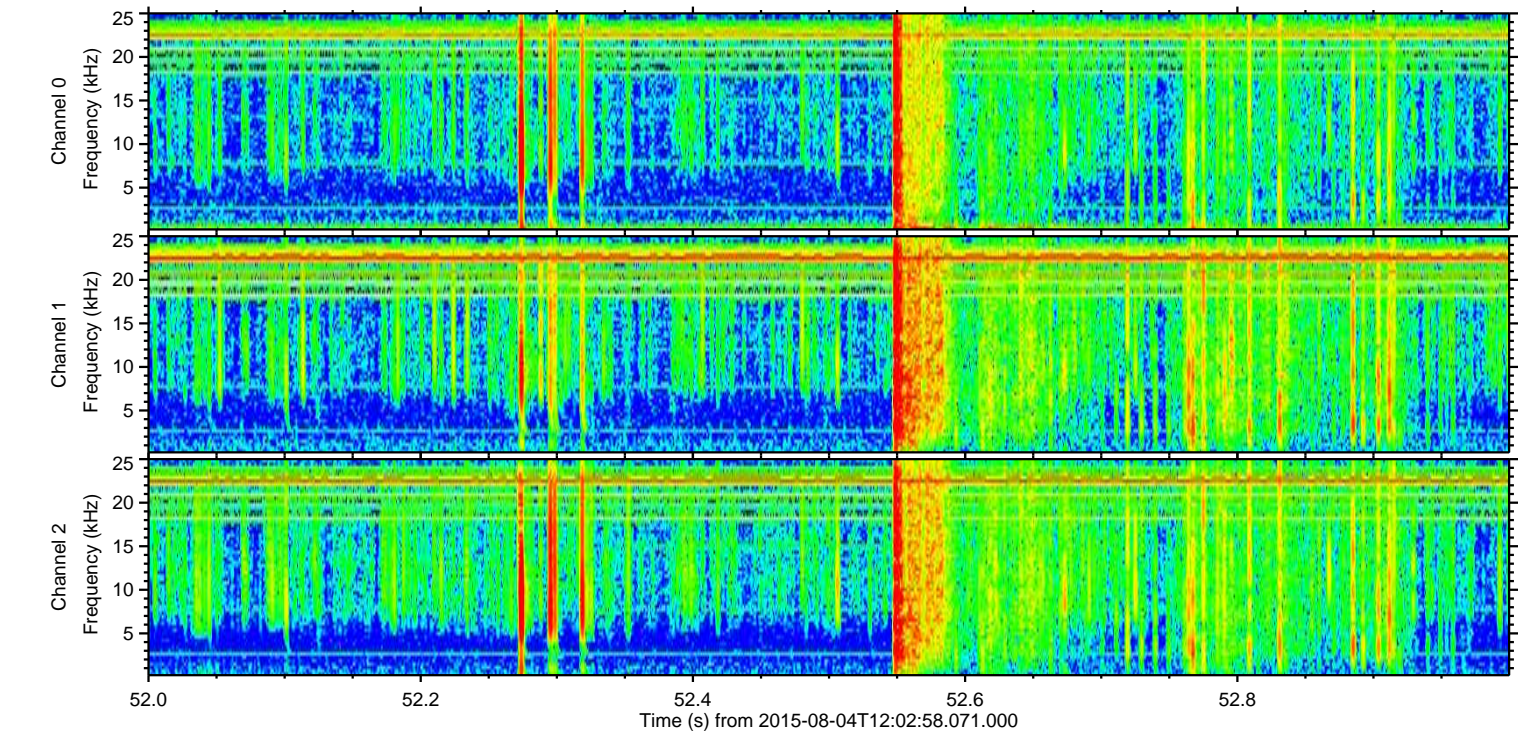
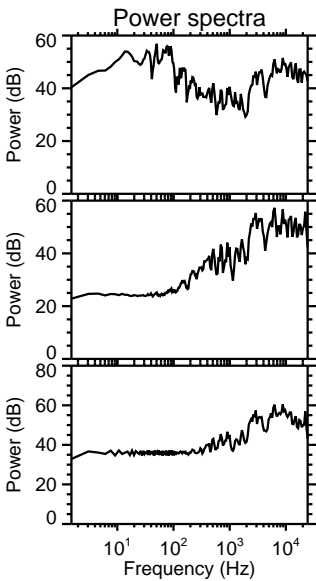
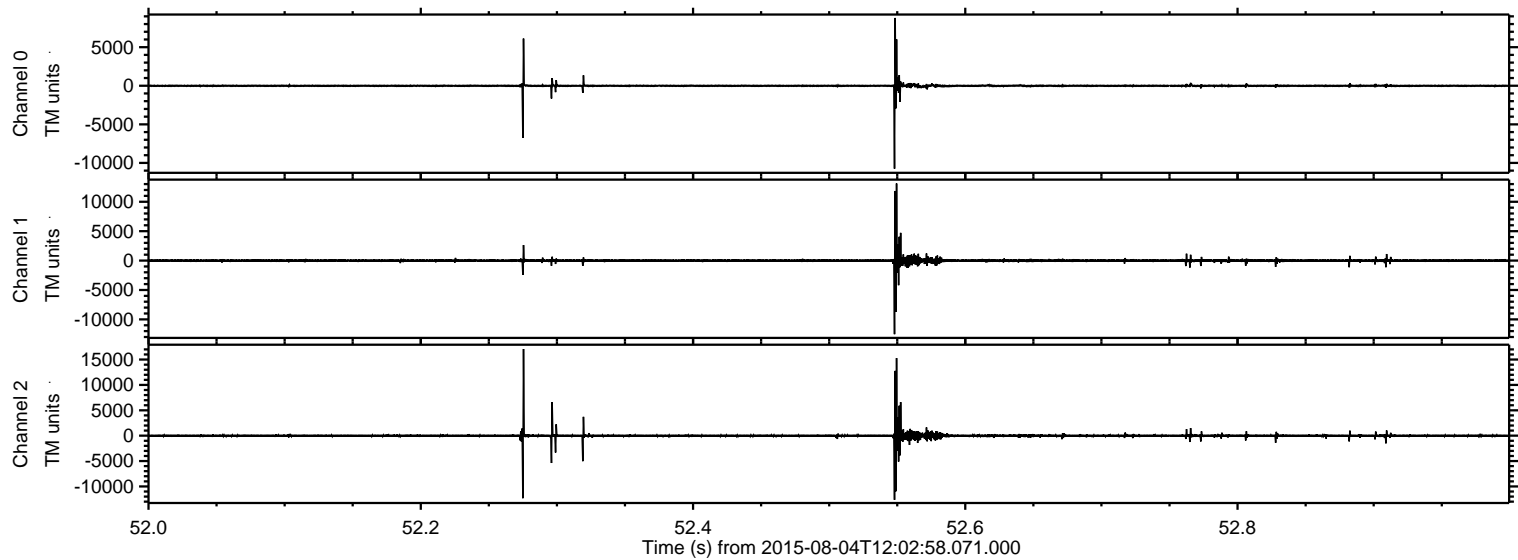

Processed Tue Aug 4 14:08:56 2015 by ELM ver.2012-10-06 from 001__elm20150804_120257__dat00.bin

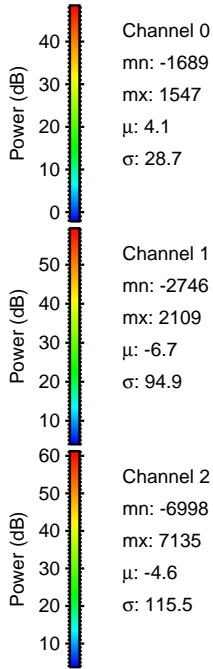
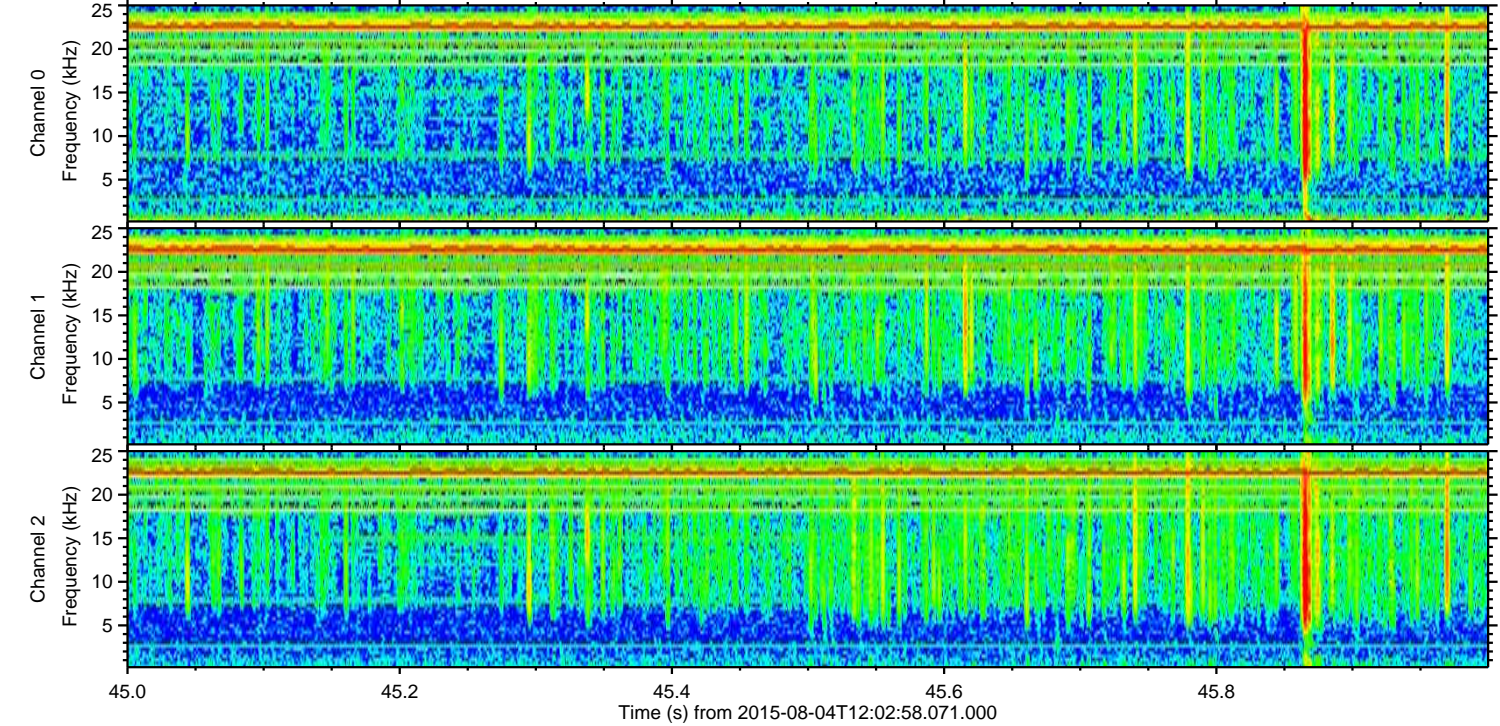
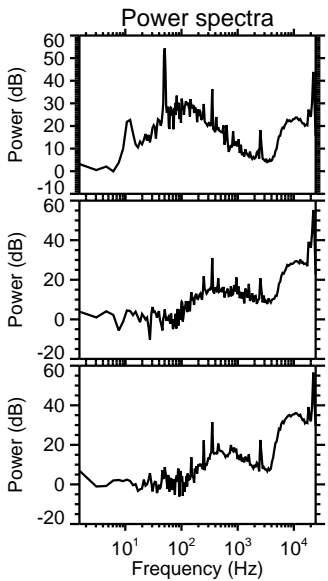
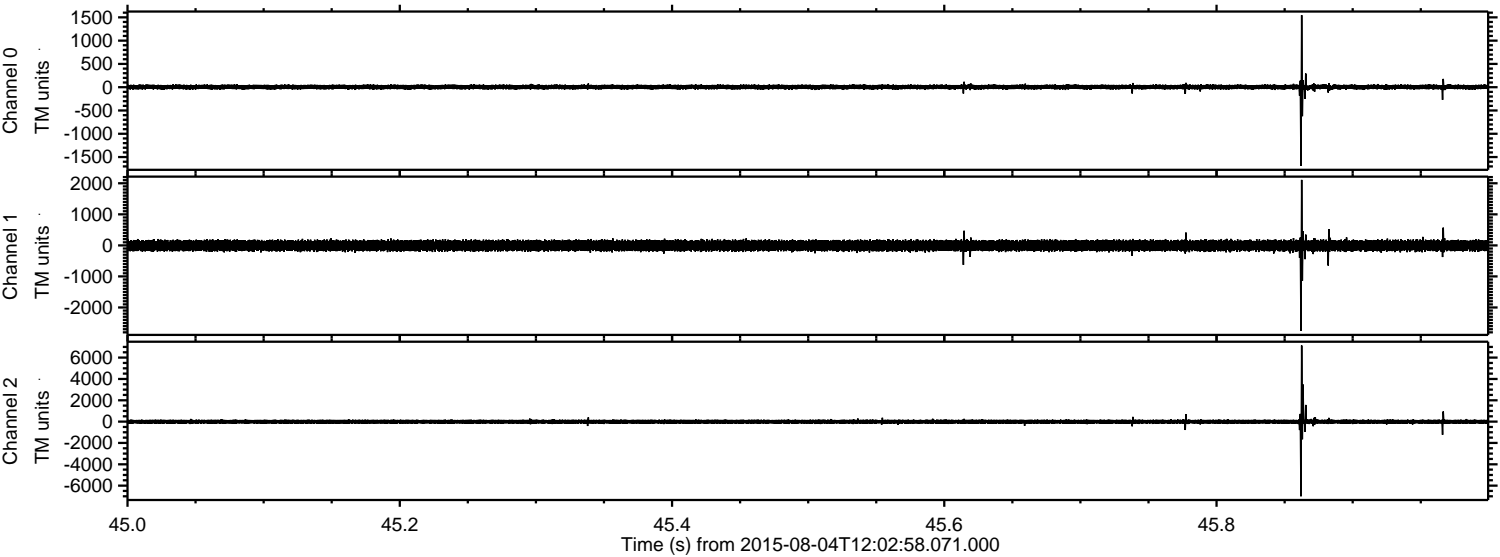

ELMAVAN 3D WAVEFORMS (Measured data sampled at 50 kHz) 51000 packets of 144 samples from 2015-08-04T12:02:58.071.000. Part 110/147

Processed Tue Aug 4 14:08:57 2015 by ELM ver.2012-10-06 from 001__elm20150804_120257__dat00.bin

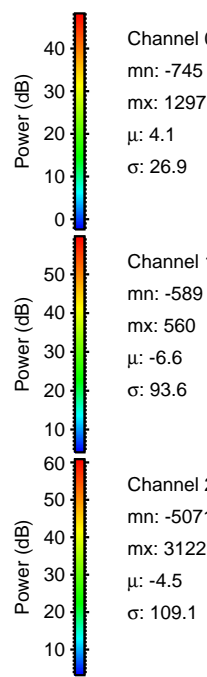
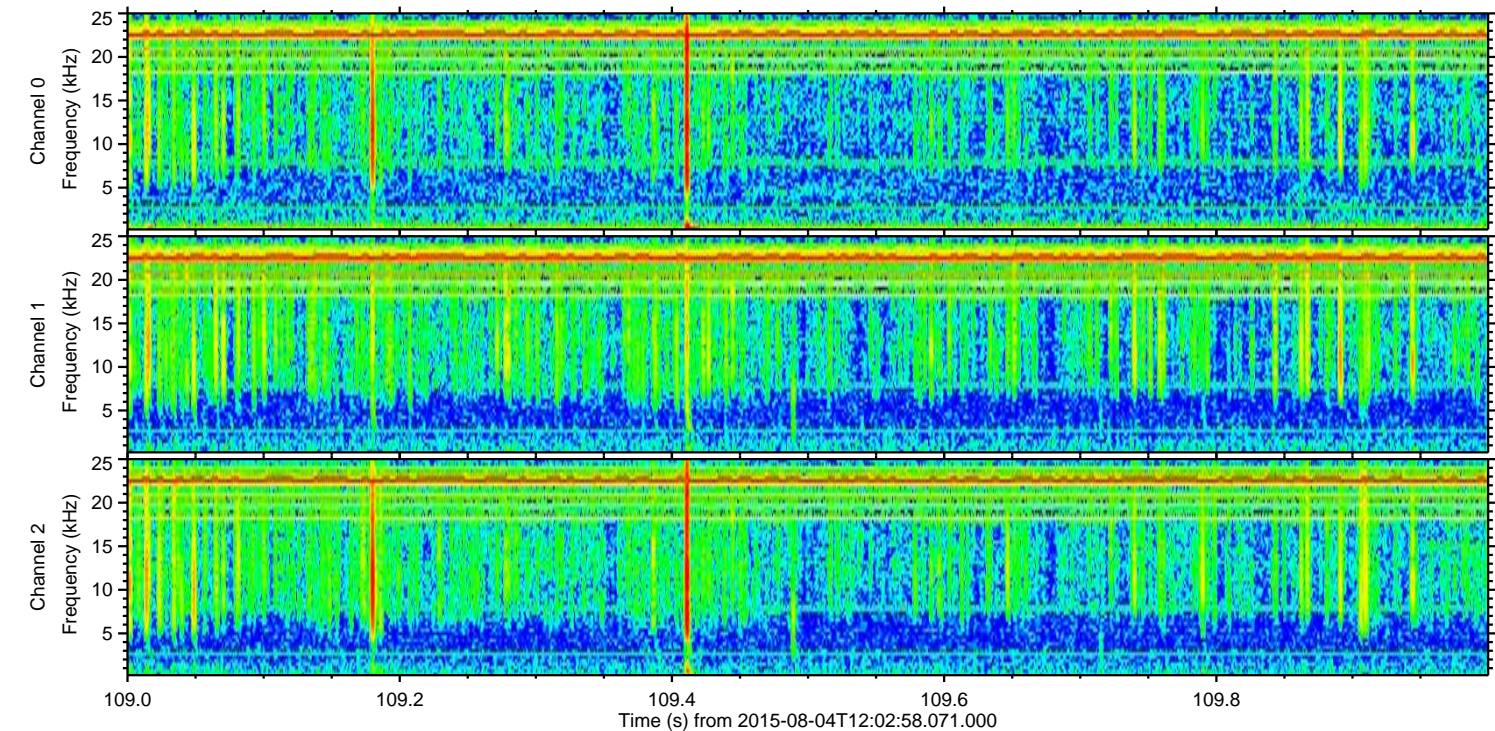
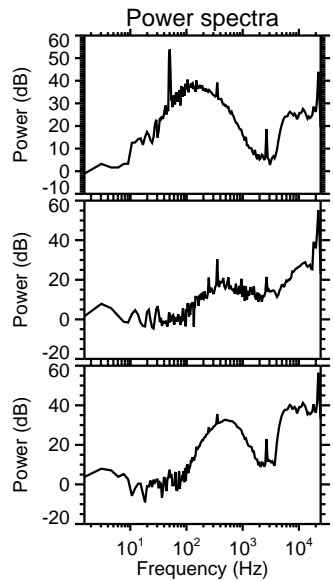
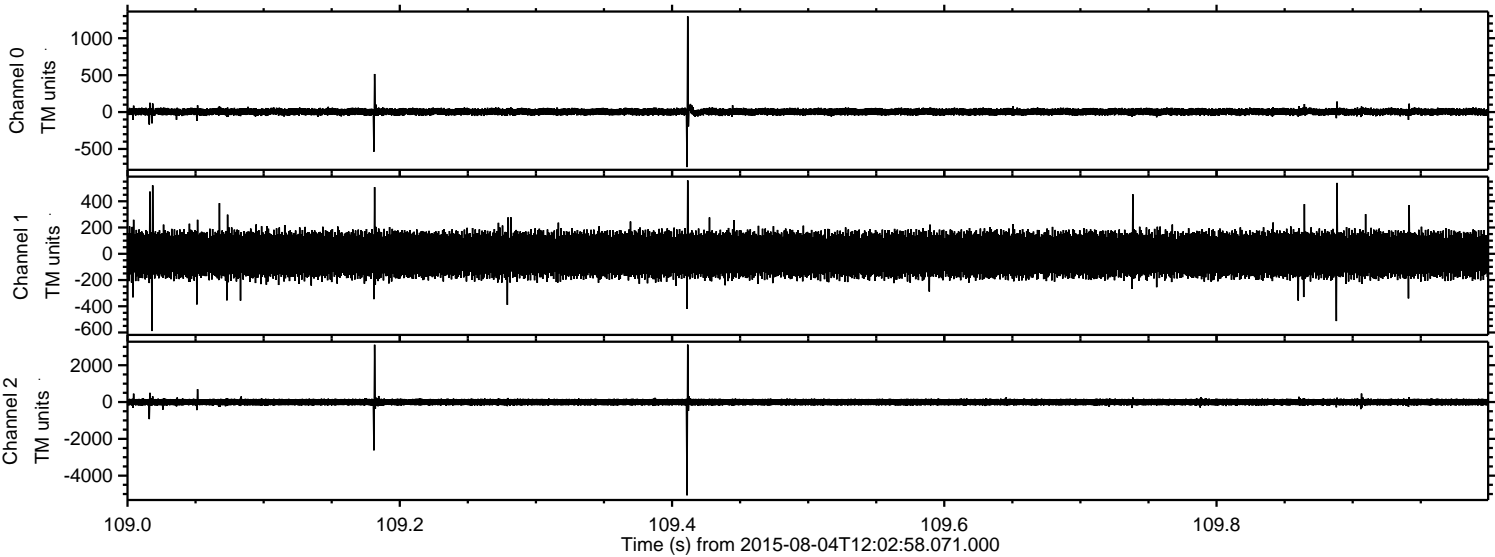

Channel 0
mn: -745
mx: 1297
 μ : 4.1
 σ : 26.9

Channel 1
mn: -589
mx: 560
 μ : -6.6
 σ : 93.6

Channel 2
mn: -5071
mx: 3122
 μ : -4.5
 σ : 109.1

ELMAVAN 3D WAVEFORMS (Measured data sampled at 50 kHz) 51000 packets of 144 samples from 2015-08-04T12:02:58.071.000. Part 143/147

Processed Tue Aug 4 14:08:58 2015 by ELM ver.2012-10-06 from 001__elm20150804_120257__dat00.bin

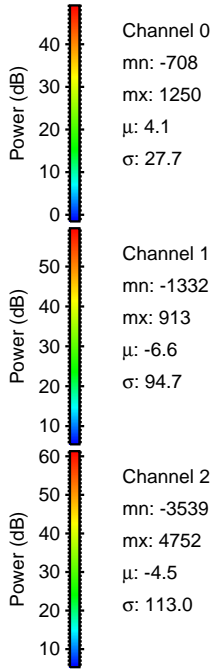
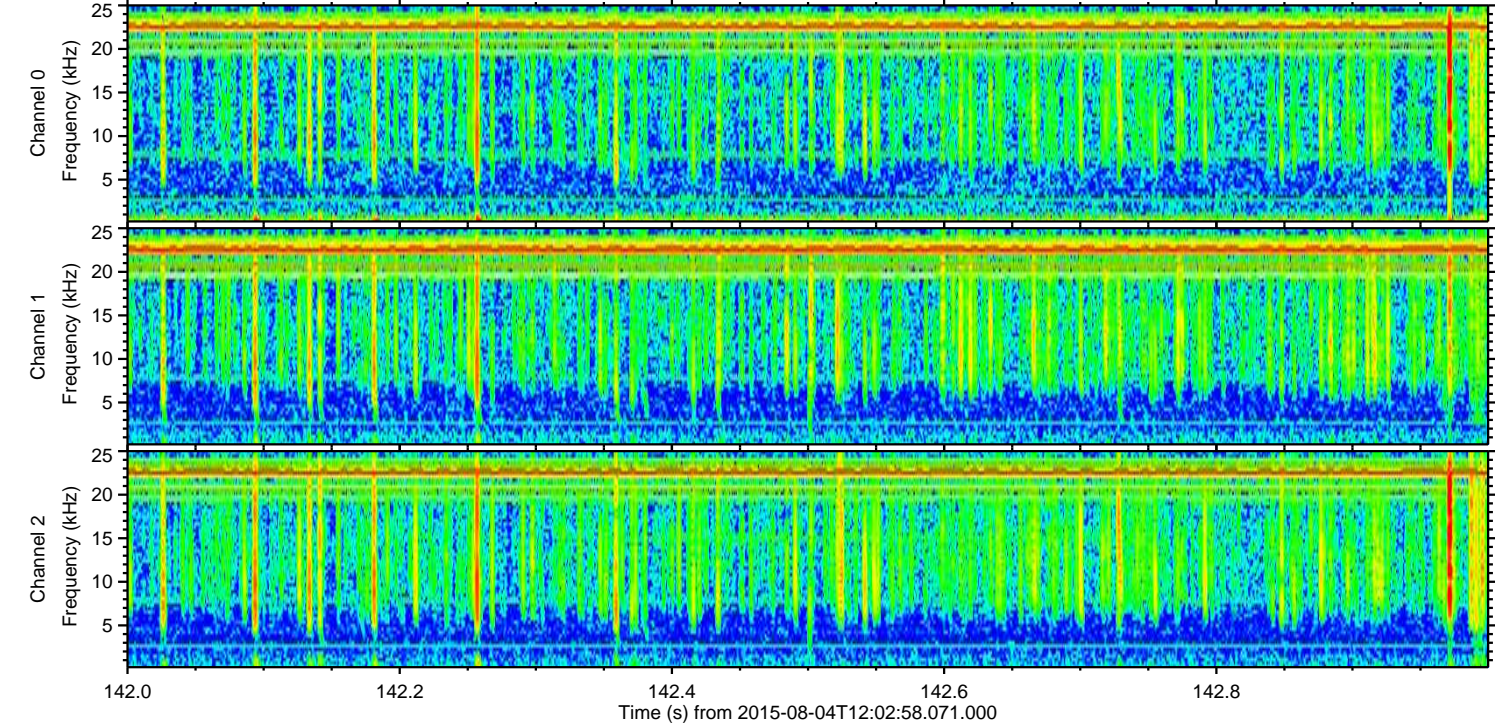
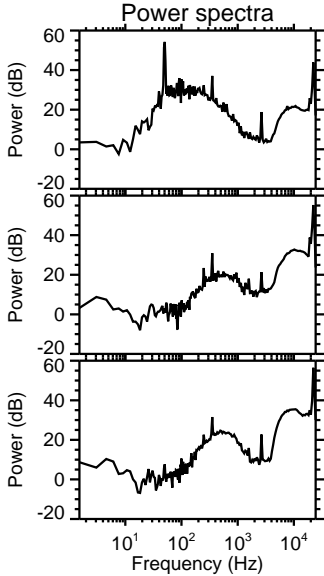
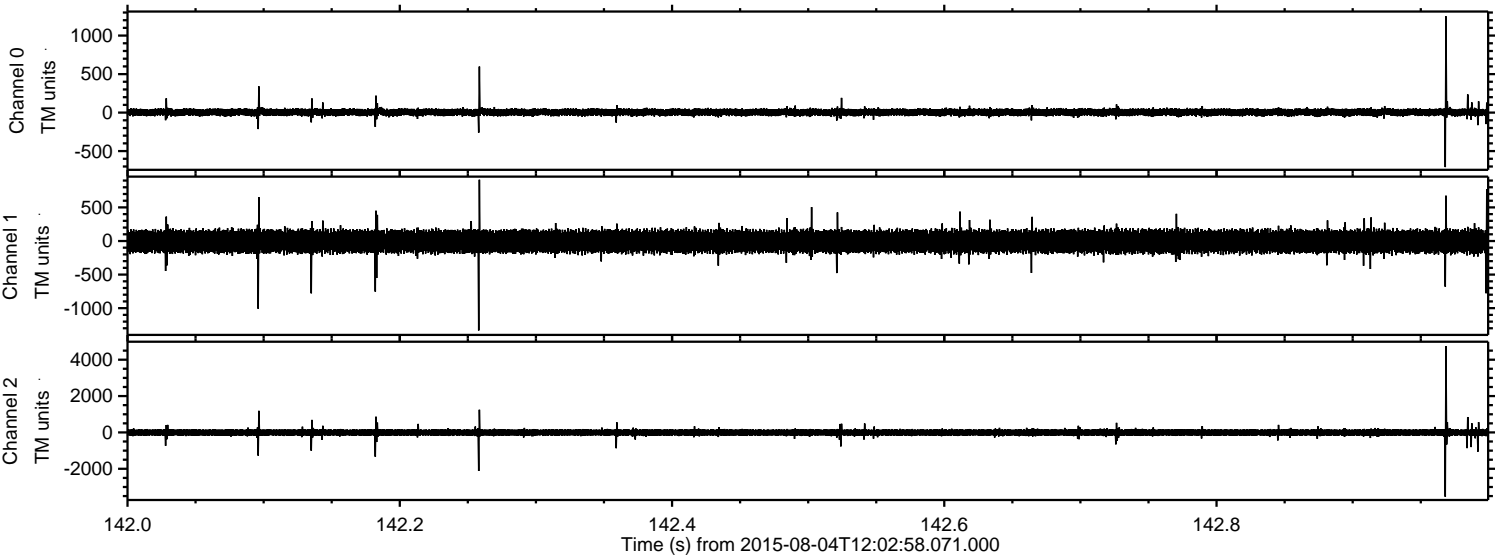

Processed Tue Aug 4 14:08:59 2015 by ELM ver.2012-10-06 from 001__elm20150804_120257__dat00.bin

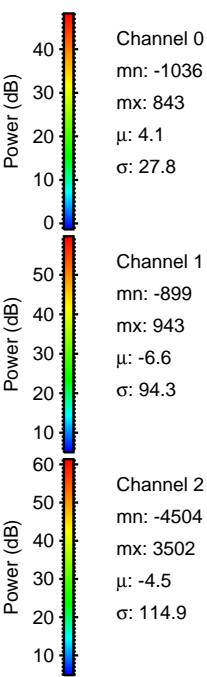
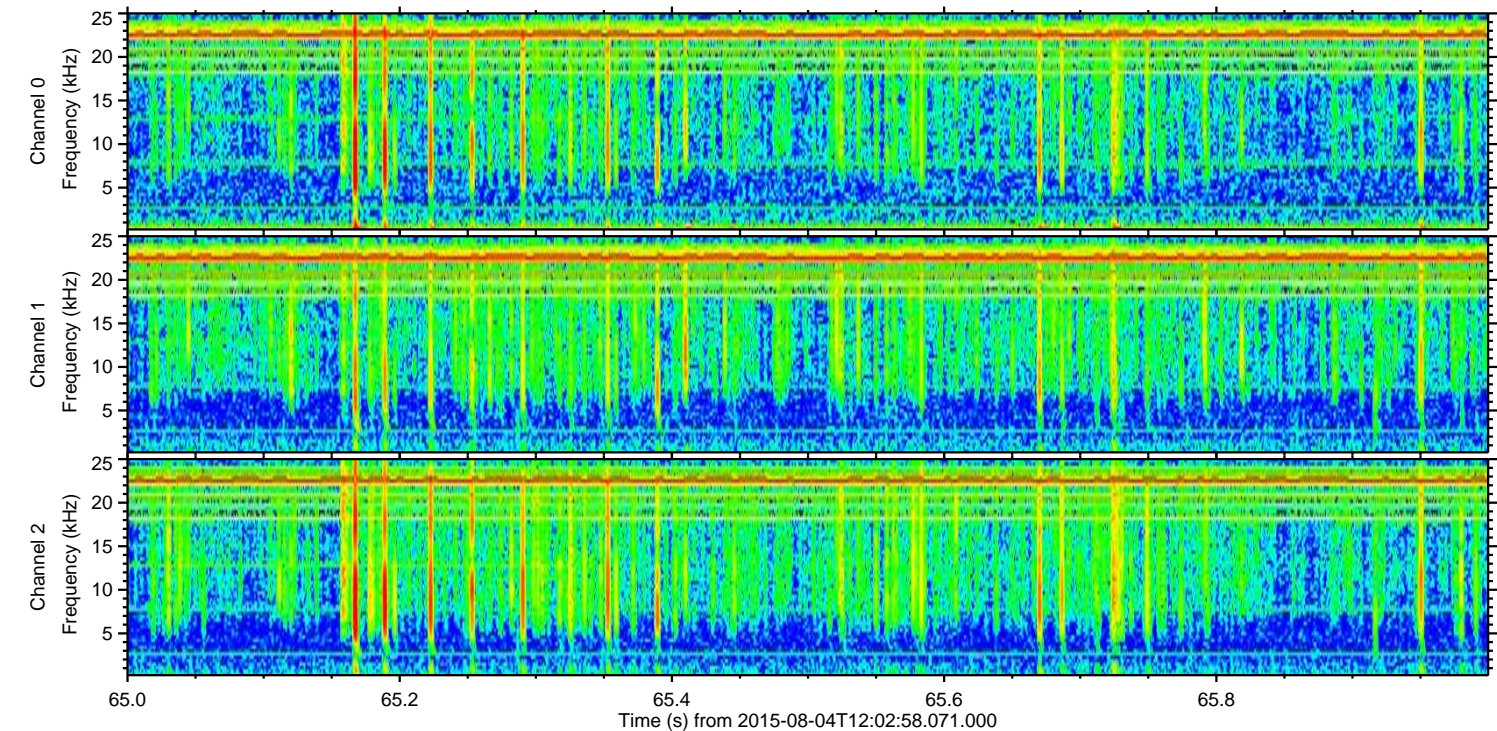
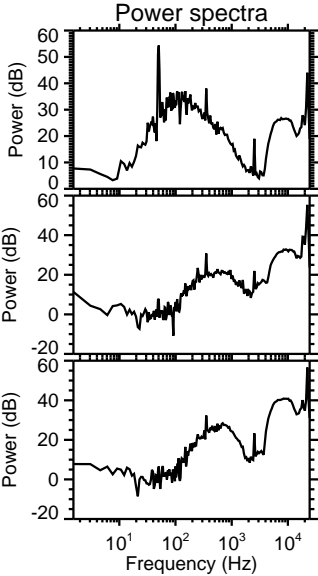
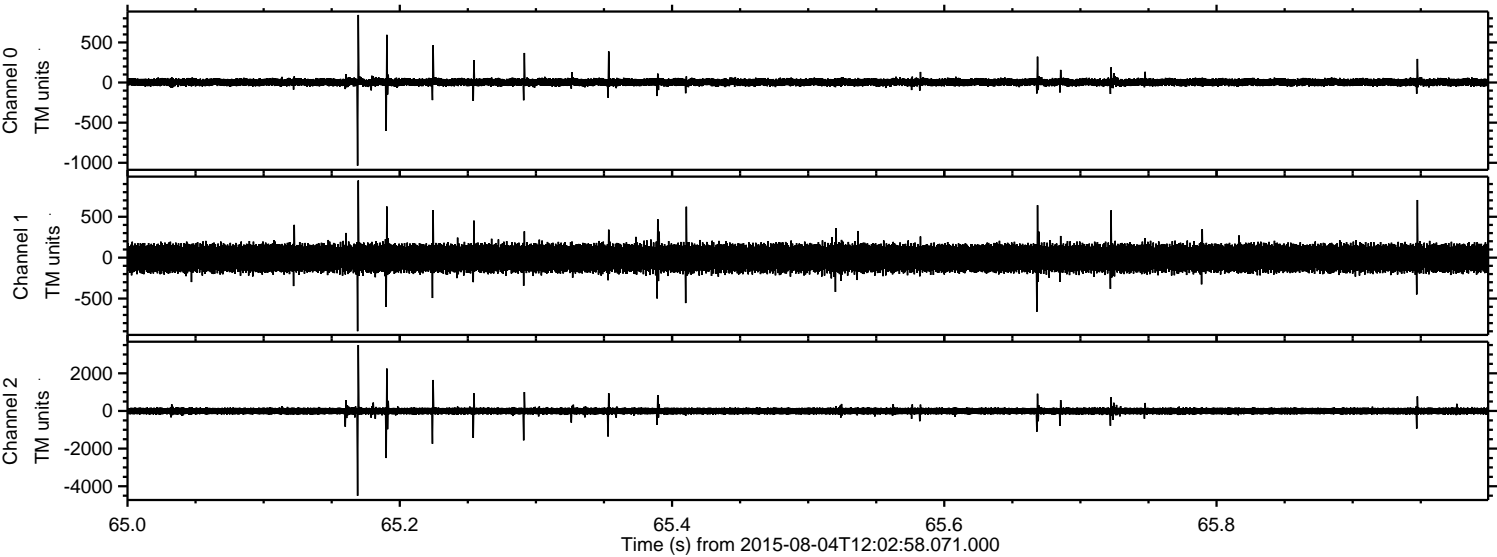

Processed Tue Aug 4 14:09:00 2015 by ELM ver.2012-10-06 from 001__elm20150804_120257__dat00.bin

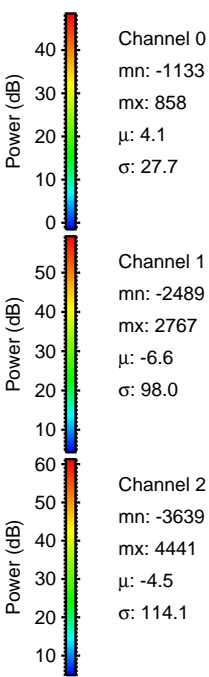
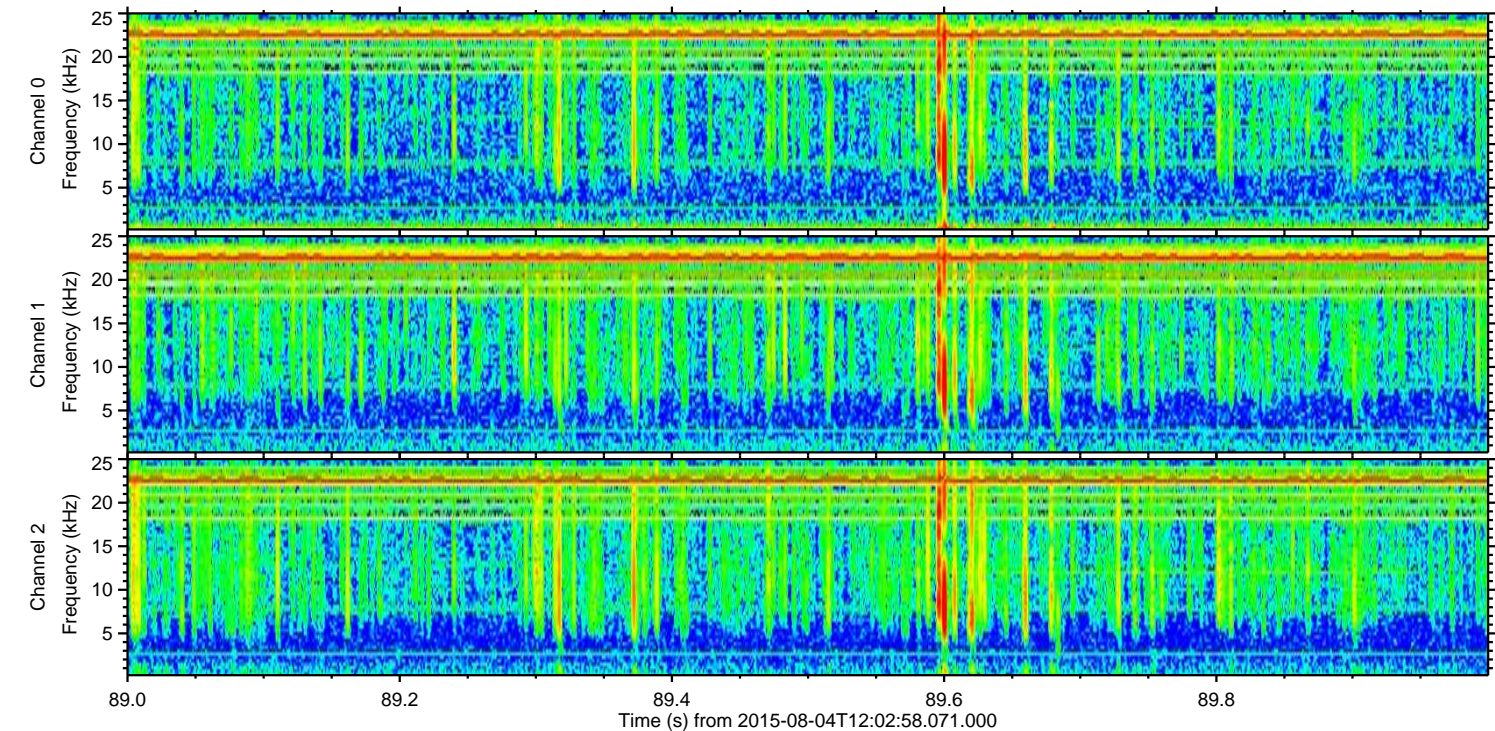
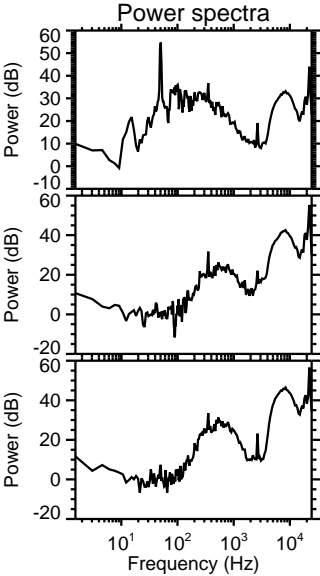
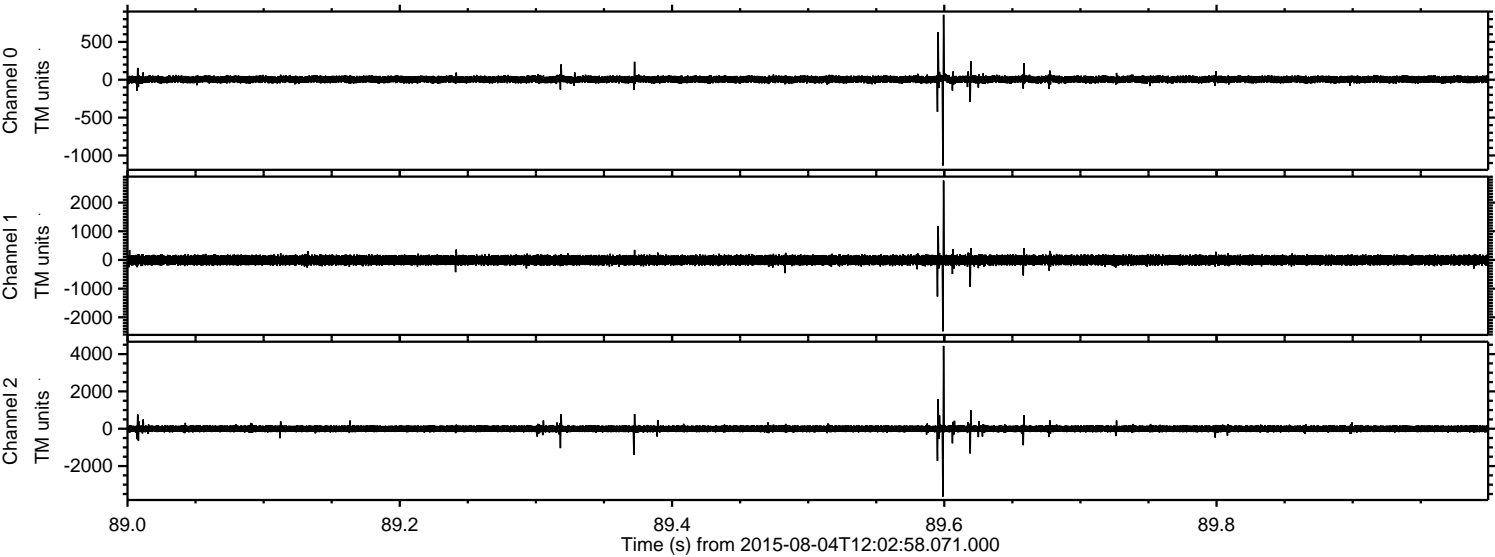

ELMAVAN 3D WAVEFORMS (Measured data sampled at 50 kHz) 51000 packets of 144 samples from 2015-08-04T12:02:58.071.000. Part 2/147

Processed Tue Aug 4 14:09:01 2015 by ELM ver.2012-10-06 from 001__elm20150804_120257__dat00.bin

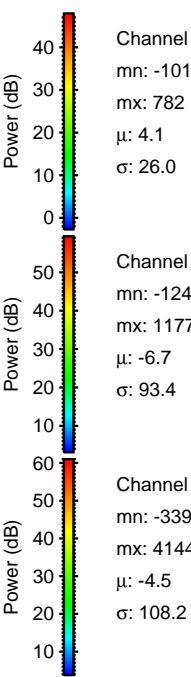
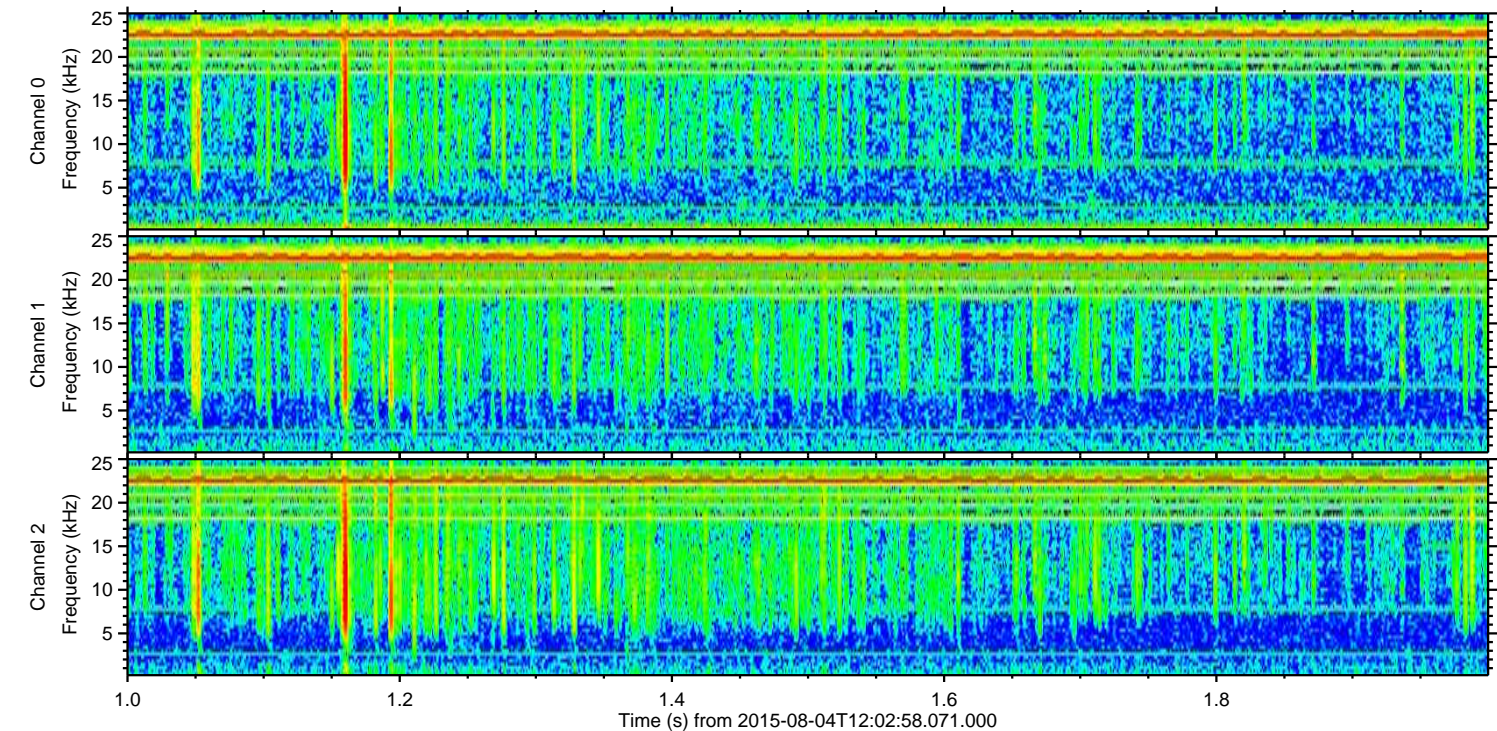
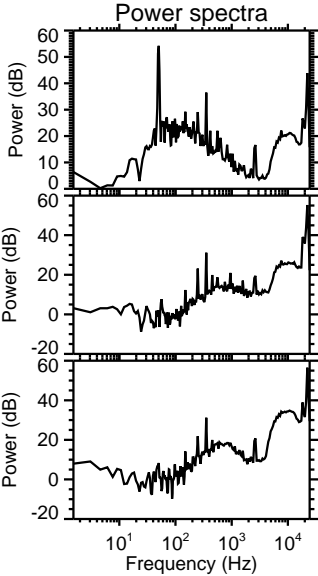
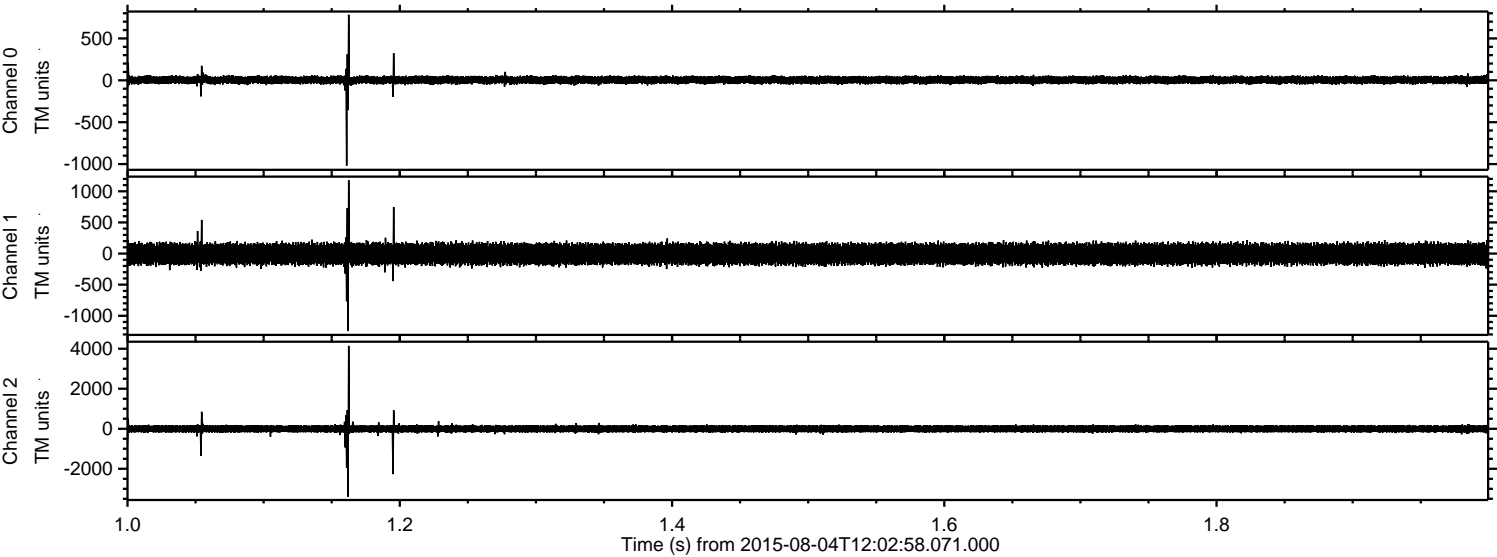

Channel 0
mn: -1018
mx: 782
 μ : 4.1
 σ : 26.0

Channel 1
mn: -1245
mx: 1177
 μ : -6.7
 σ : 93.4

Channel 2
mn: -3390
mx: 4144
 μ : -4.5
 σ : 108.2

Processed Tue Aug 4 14:09:02 2015 by ELM ver.2012-10-06 from 001__elm20150804_120257__dat00.bin

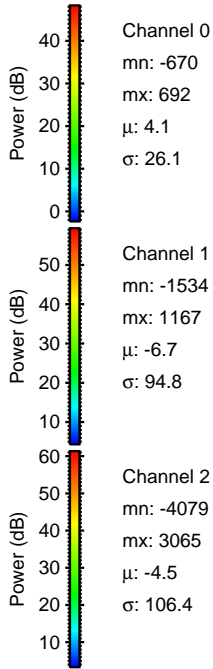
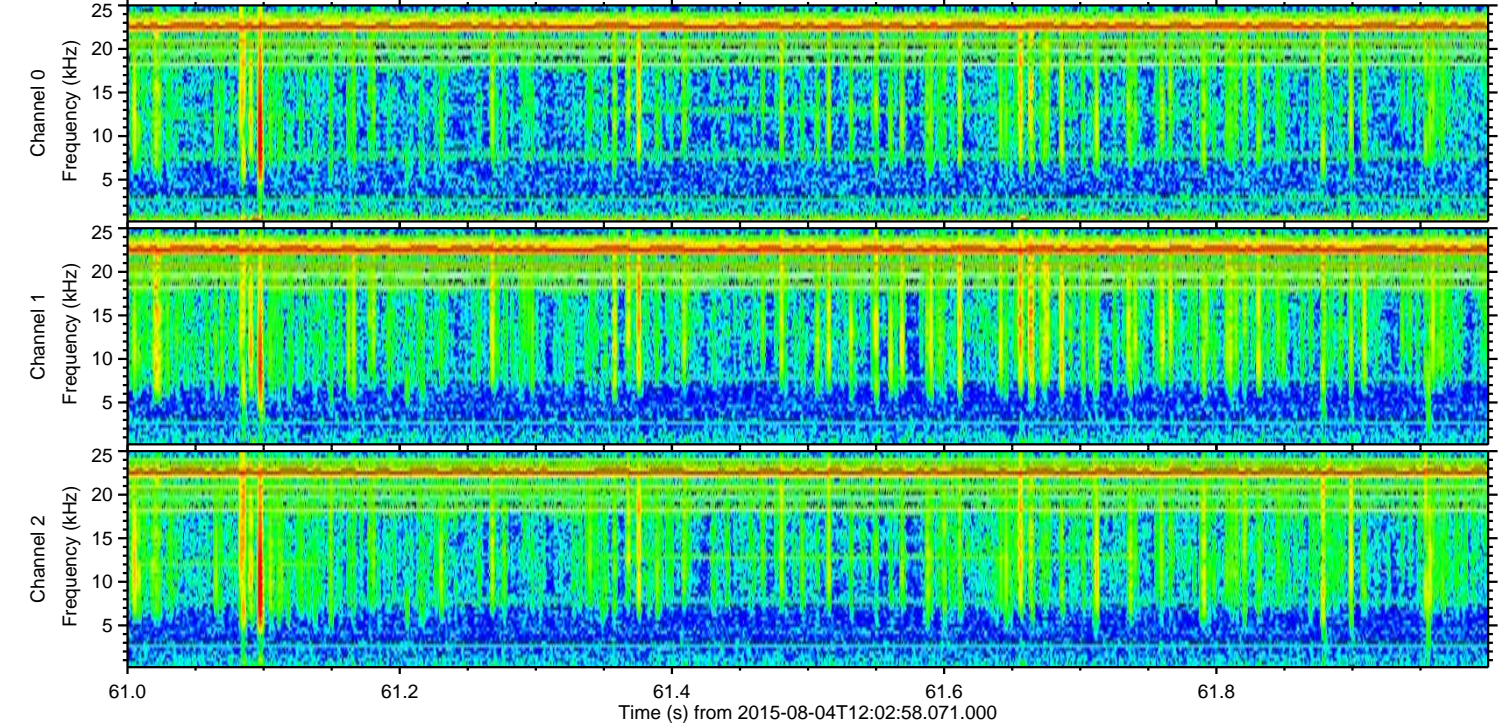
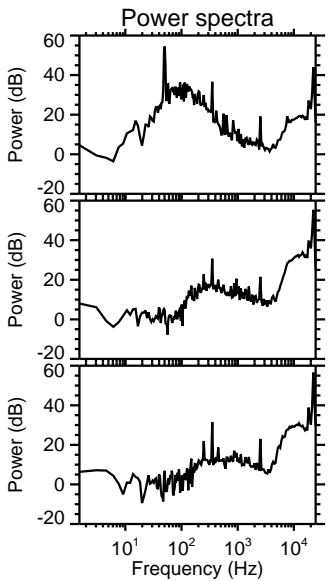
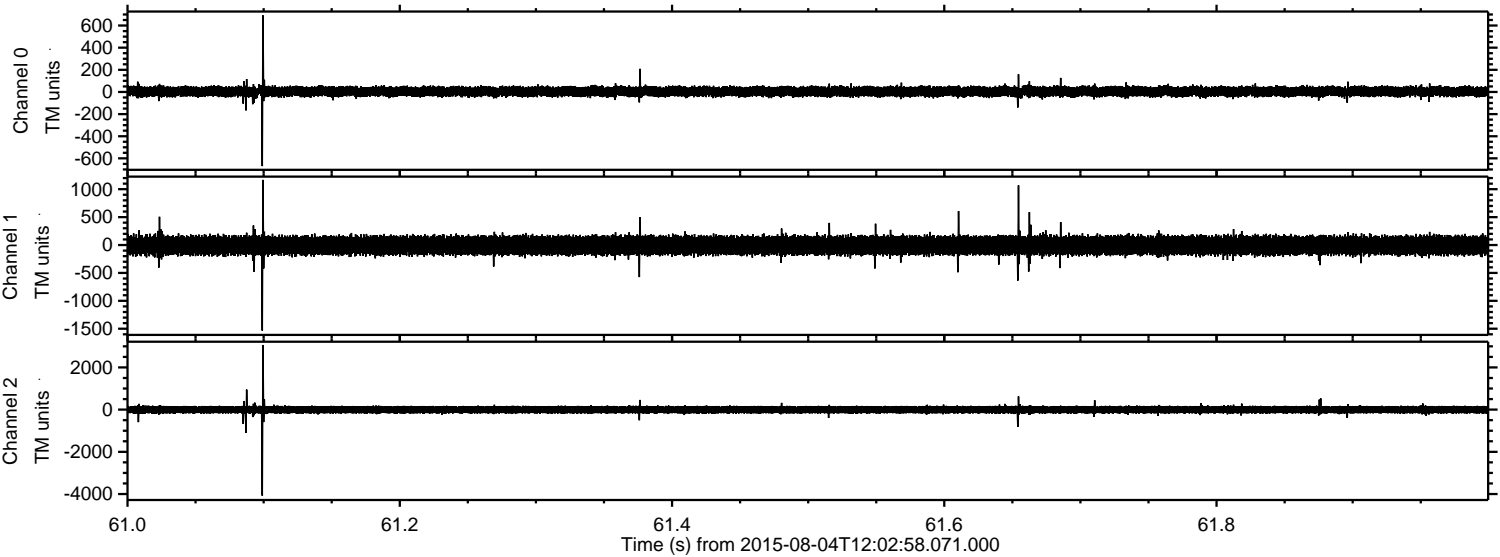

Processed Tue Aug 4 14:09:03 2015 by ELM ver.2012-10-06 from 001__elm20150804_120257__dat00.bin

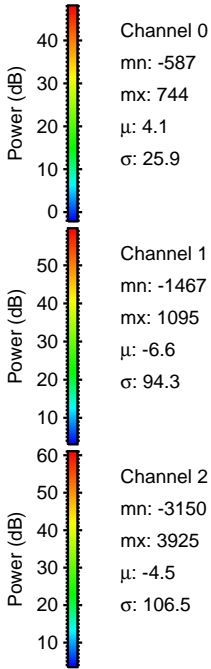
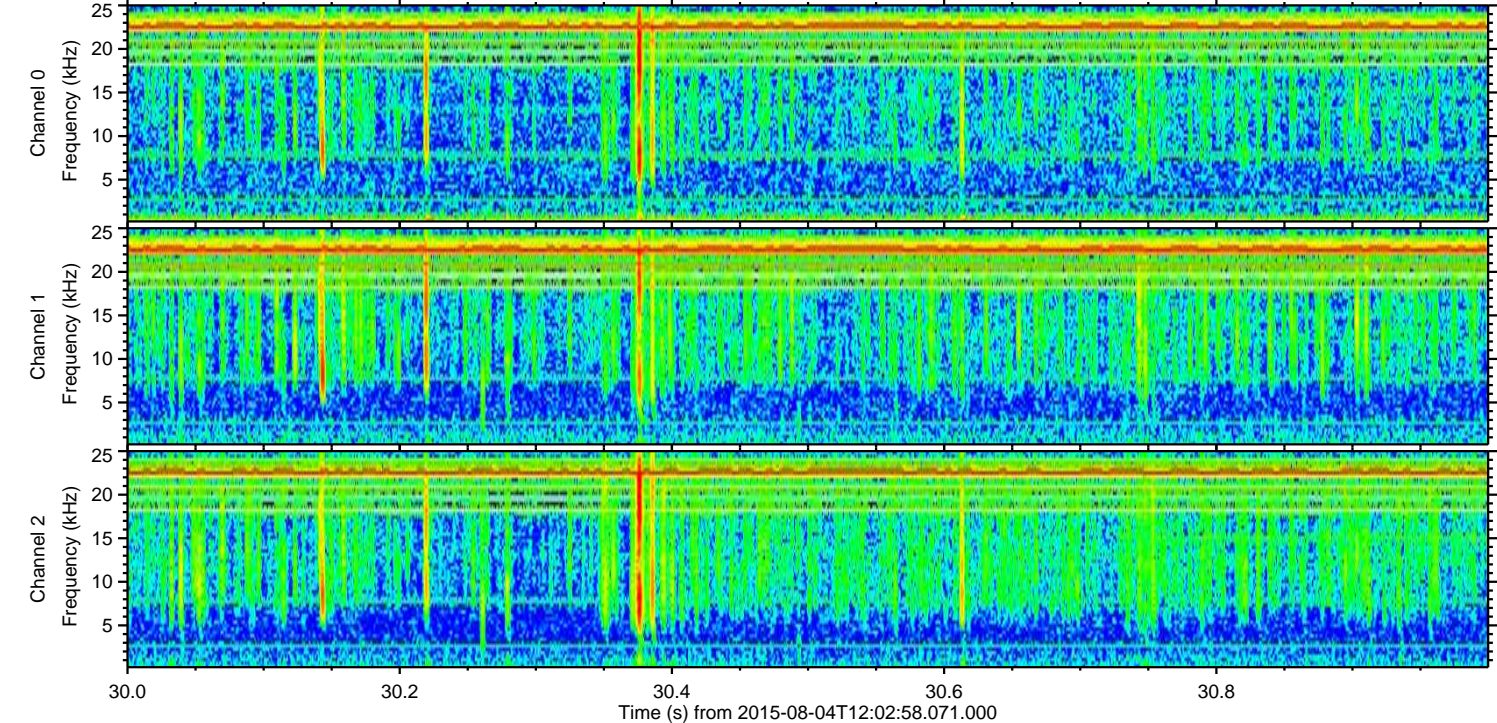
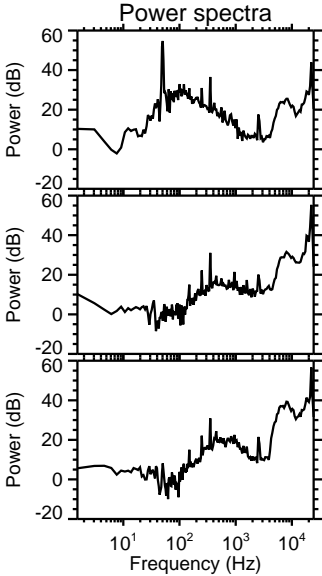
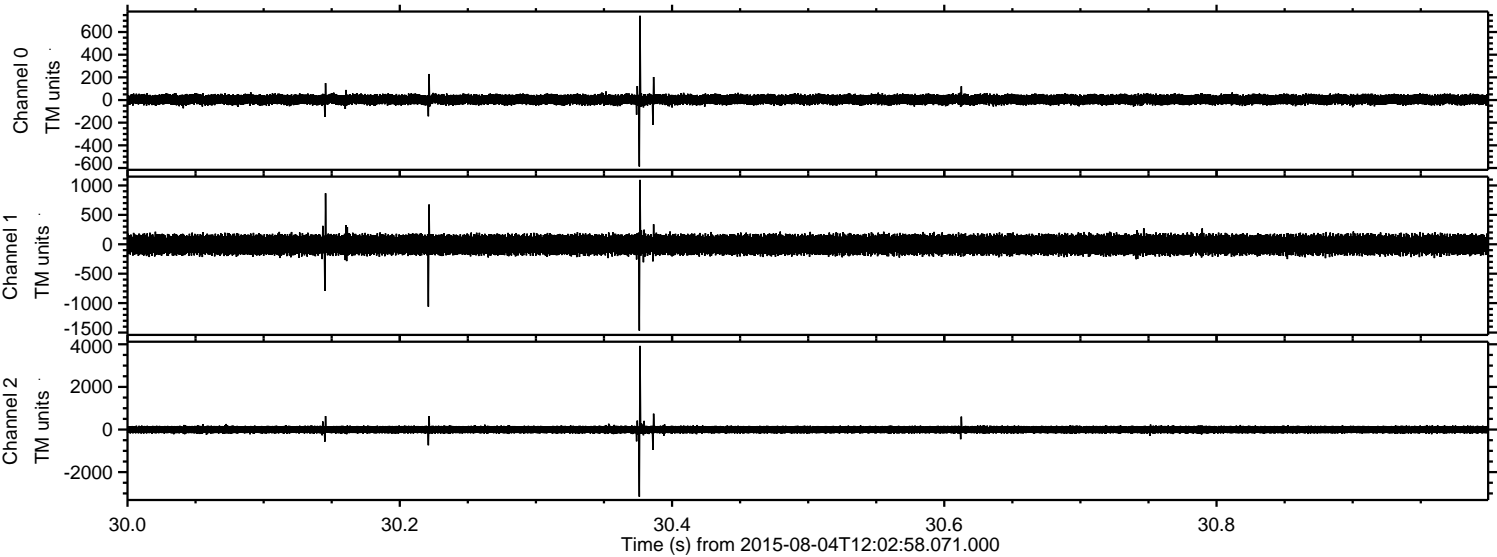

Processed Tue Aug 4 14:09:04 2015 by ELM ver.2012-10-06 from 001__elm20150804_120257__dat00.bin

