

ELMAVAN 3D WAVEFORMS (Measured data sampled at 50 kHz) 51000 packets of 144 samples from 2015-08-04T11:27:56.542.999.

Processed Tue Aug 4 13:34:14 2015 by ELM ver.2012-10-06 from 001__elm20150804_112755__dat00.bin

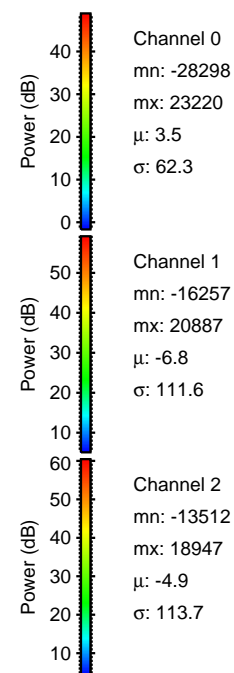
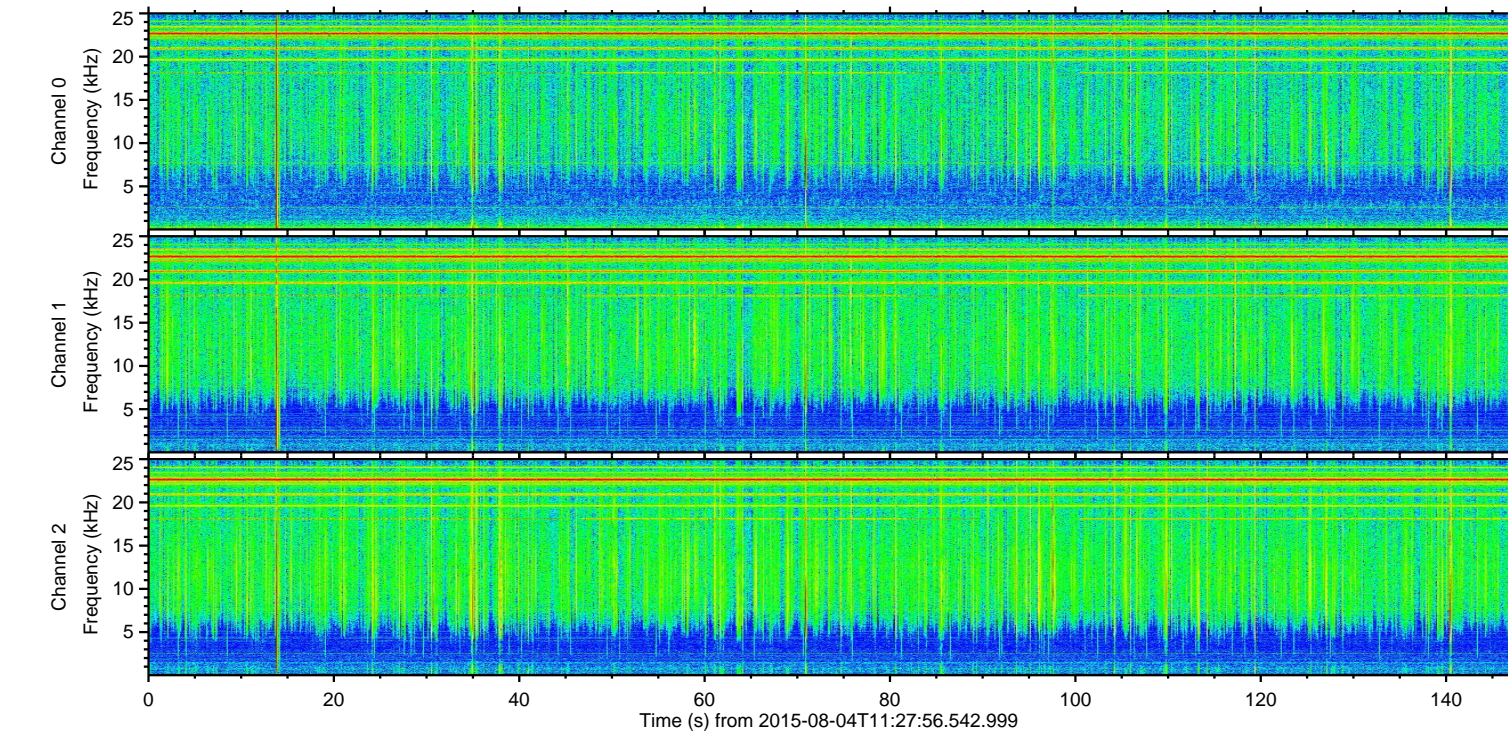
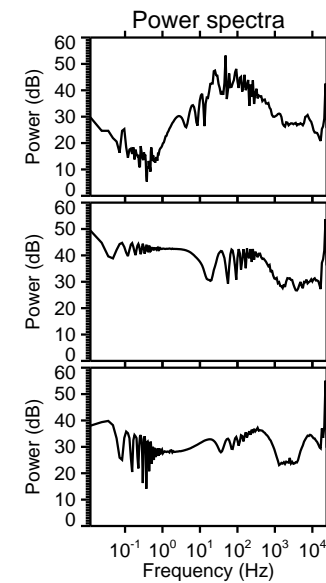
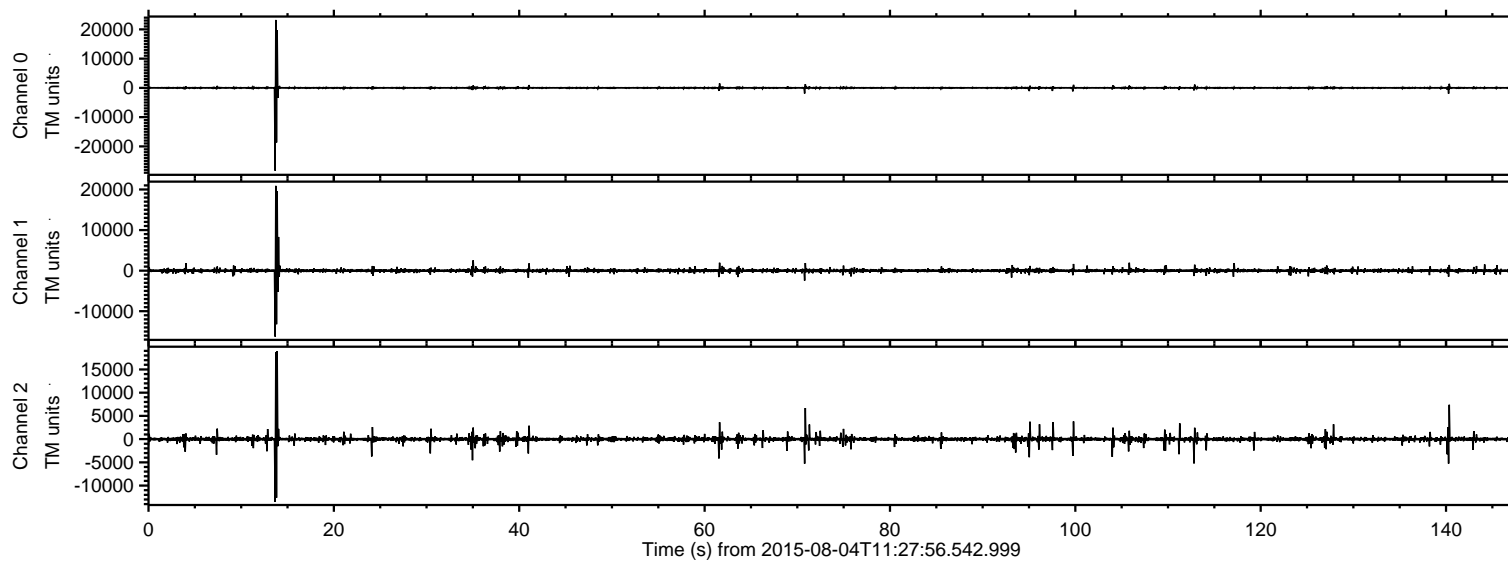

ELMAVAN 3D WAVEFORMS (Measured data sampled at 50 kHz) 51000 packets of 144 samples from 2015-08-04T11:27:56.542.999. Part 14/147

Processed Tue Aug 4 13:34:26 2015 by ELM ver.2012-10-06 from 001__elm20150804_112755__dat00.bin

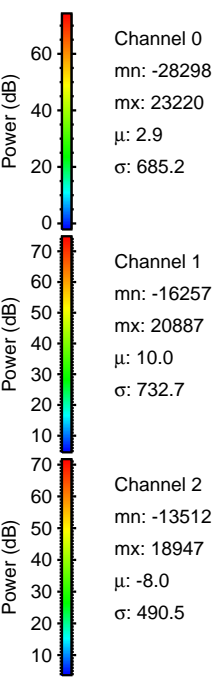
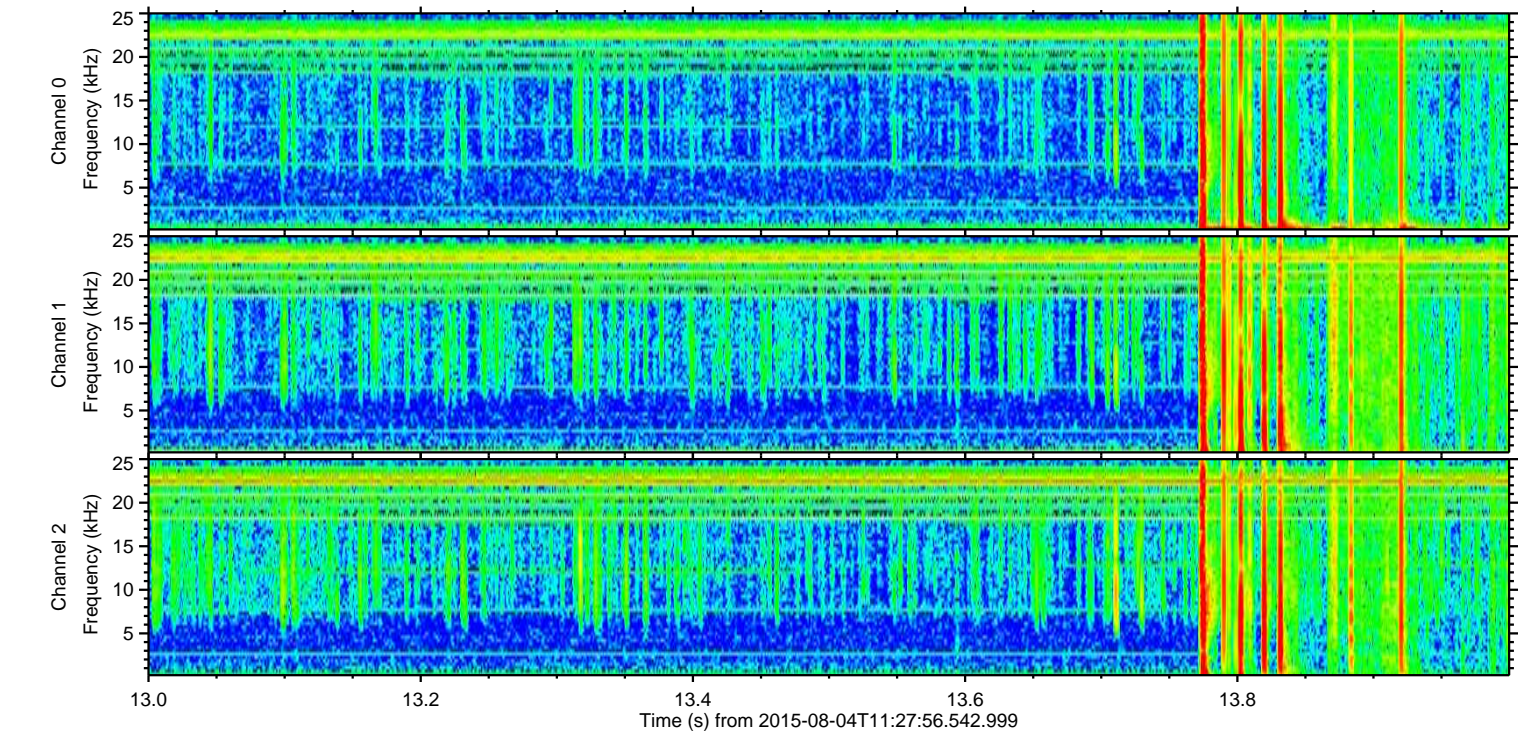
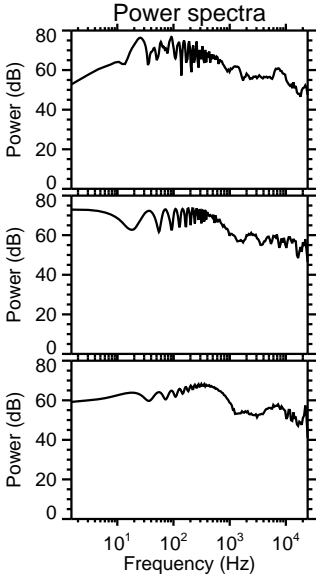
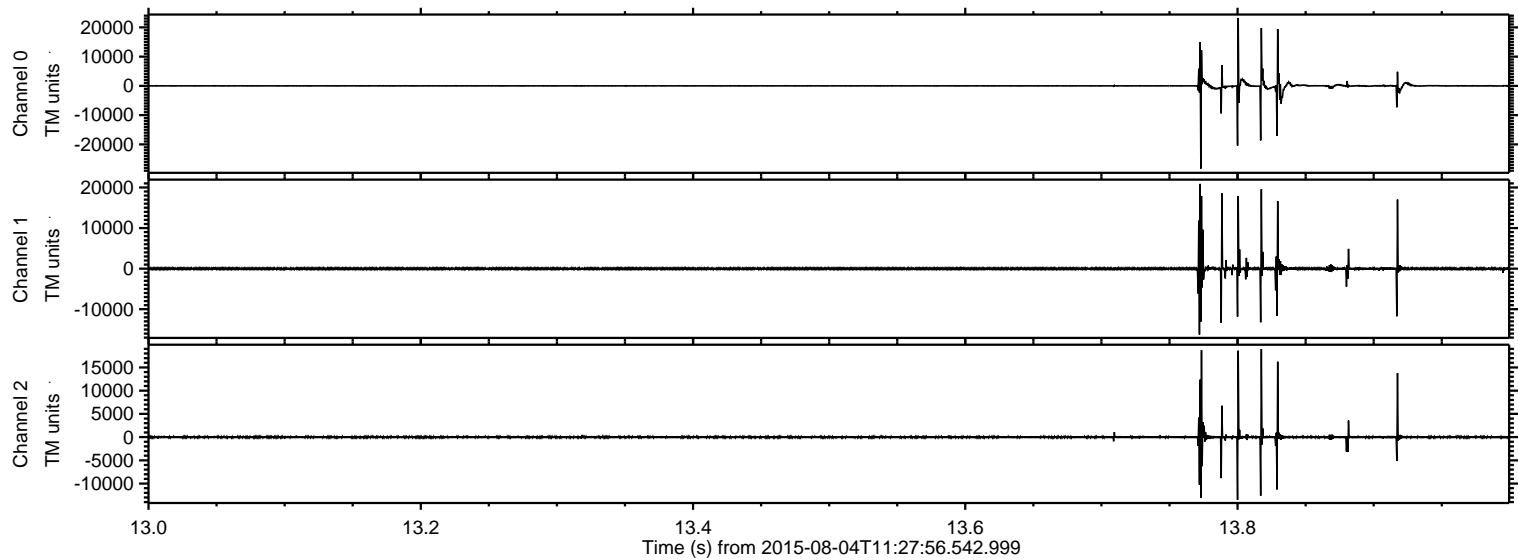

Processed Tue Aug 4 13:34:27 2015 by ELM ver.2012-10-06 from 001__elm20150804_112755__dat00.bin

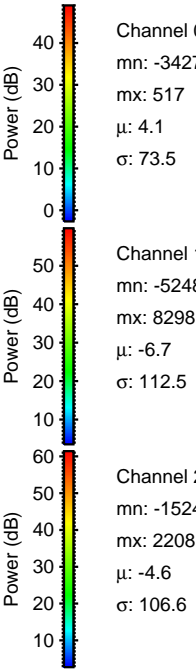
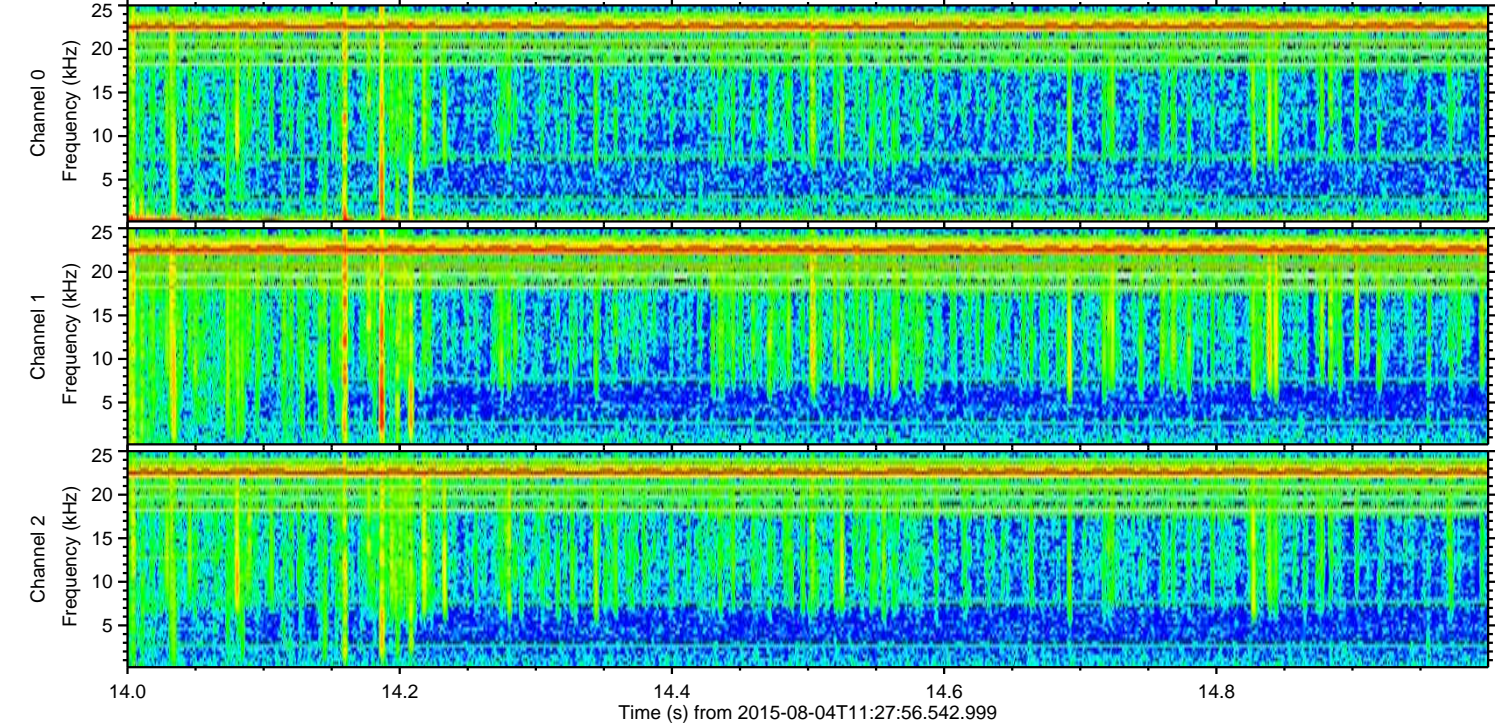
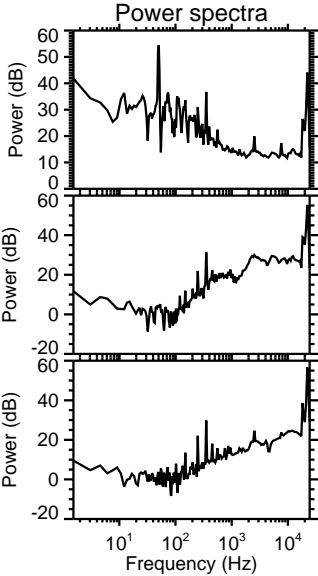
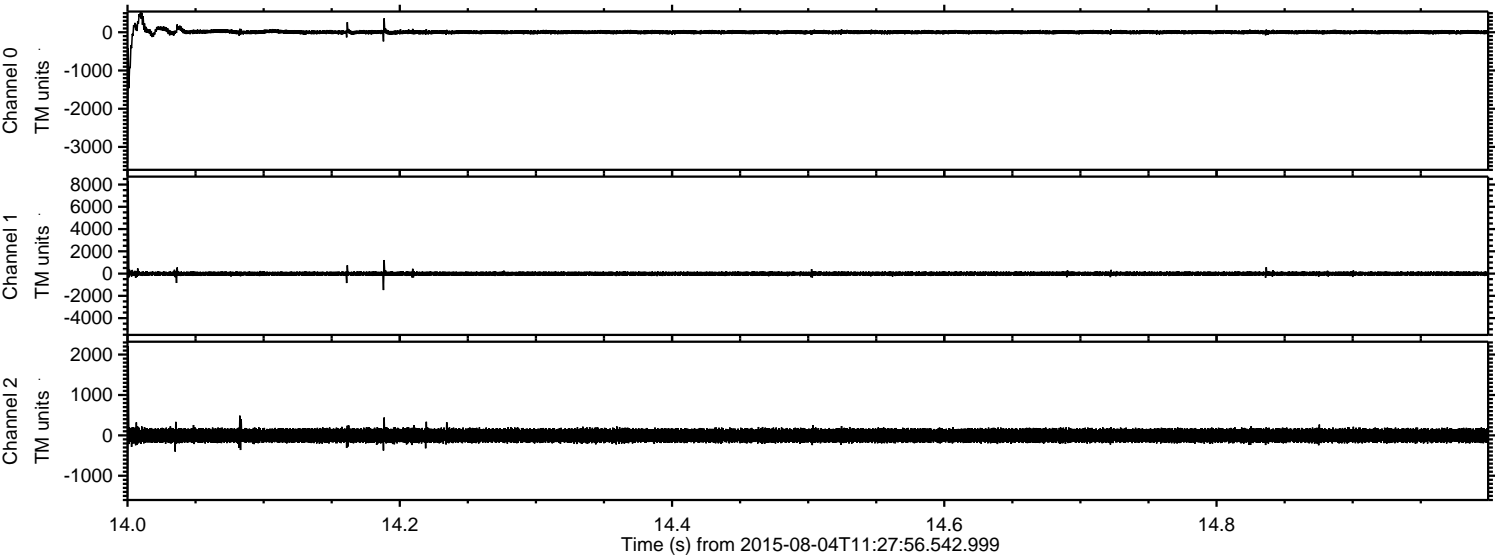

Channel 0
mn: -3427
mx: 517
 μ : 4.1
 σ : 73.5

Channel 1
mn: -5248
mx: 8298
 μ : -6.7
 σ : 112.5

Channel 2
mn: -1524
mx: 2208
 μ : -4.6
 σ : 106.6

ELMAVAN 3D WAVEFORMS (Measured data sampled at 50 kHz) 51000 packets of 144 samples from 2015-08-04T11:27:56.542.999. Part 141/147

Processed Tue Aug 4 13:34:28 2015 by ELM ver.2012-10-06 from 001__elm20150804_112755__dat00.bin

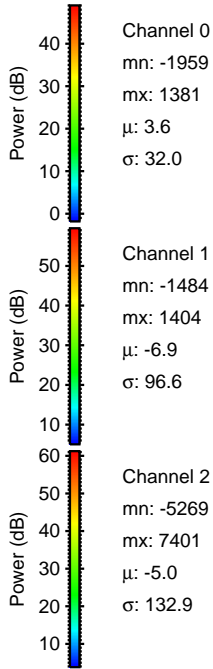
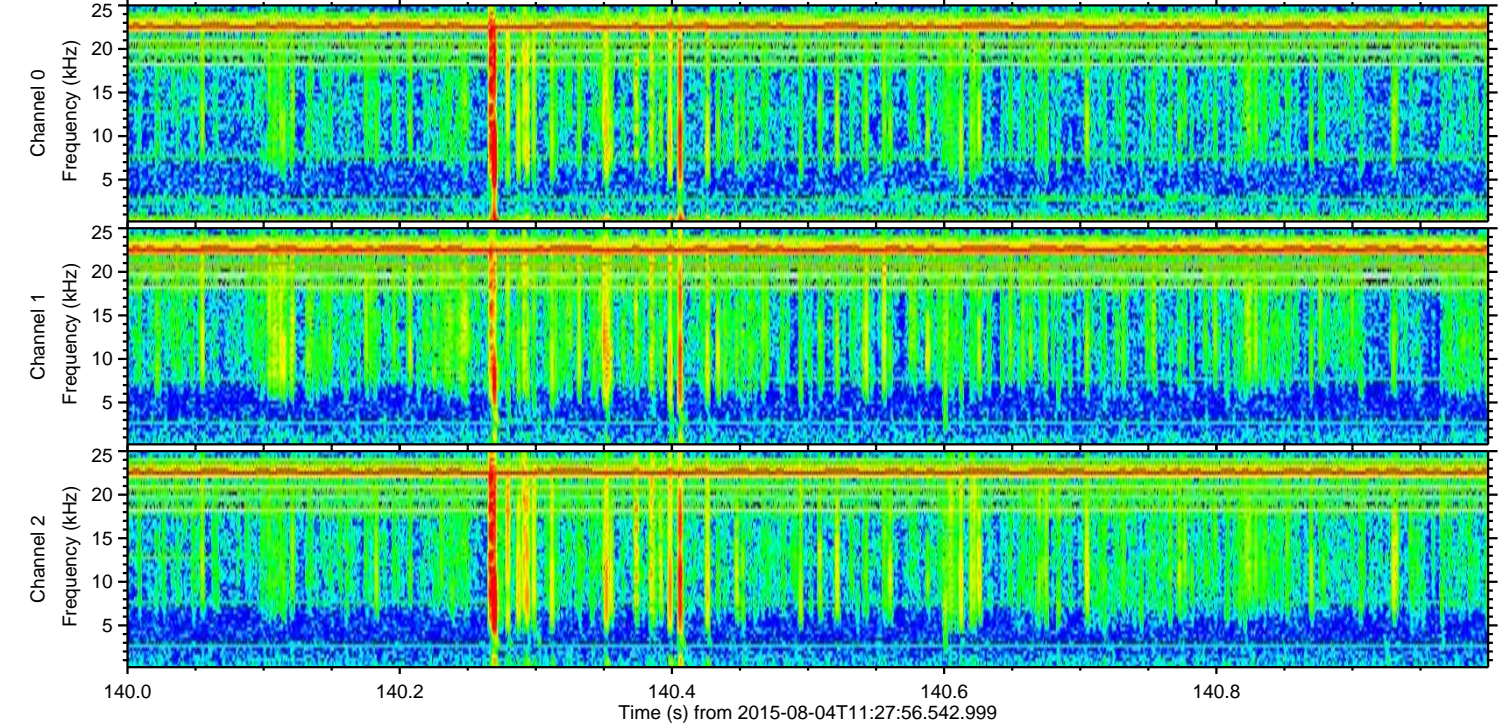
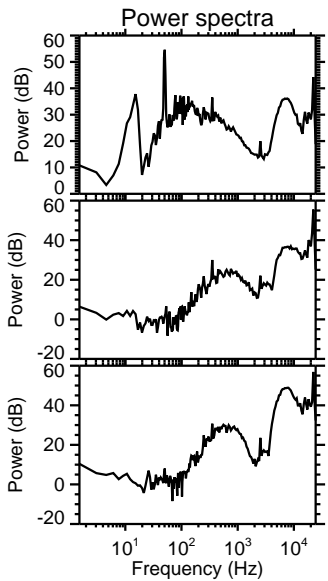
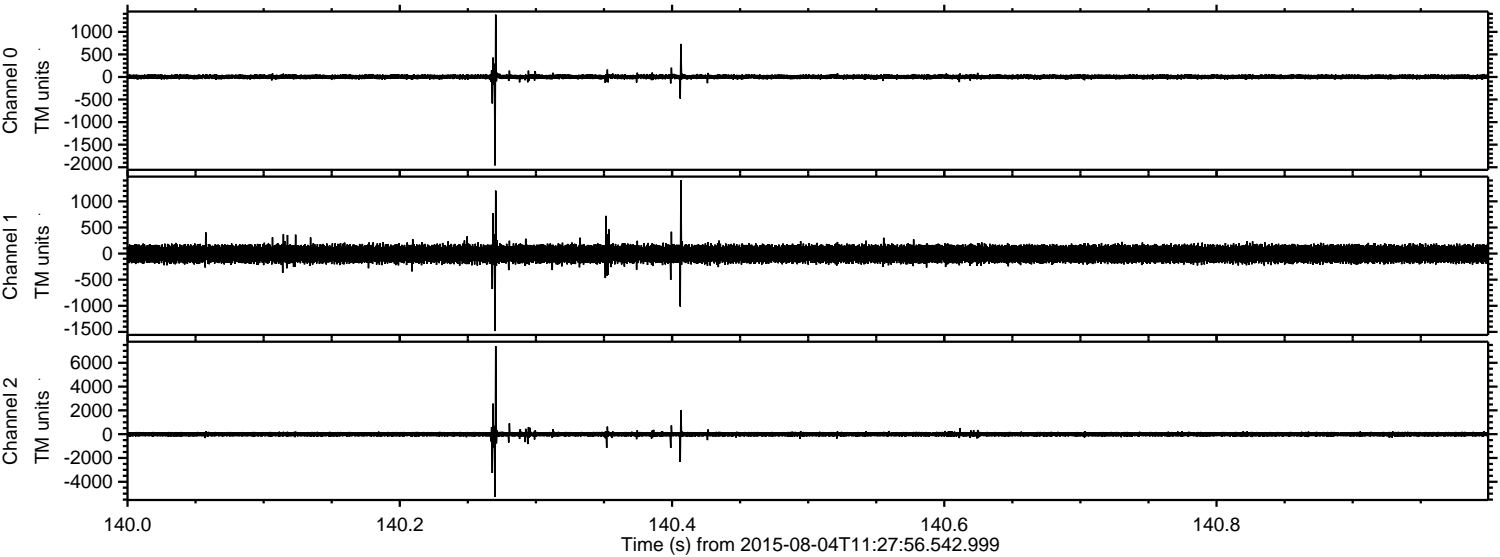

Channel 0
mn: -1959
mx: 1381
 μ : 3.6
 σ : 32.0

Channel 1
mn: -1484
mx: 1404
 μ : -6.9
 σ : 96.6

Channel 2
mn: -5269
mx: 7401
 μ : -5.0
 σ : 132.9

ELMAVAN 3D WAVEFORMS (Measured data sampled at 50 kHz) 51000 packets of 144 samples from 2015-08-04T11:27:56.542.999. Part 71/147

Processed Tue Aug 4 13:34:29 2015 by ELM ver.2012-10-06 from 001__elm20150804_112755__dat00.bin

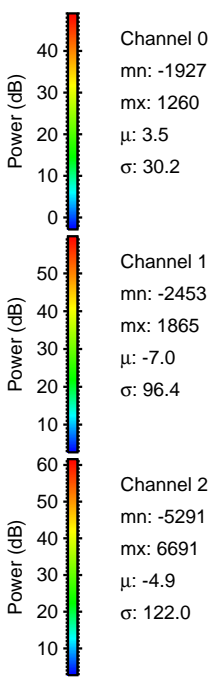
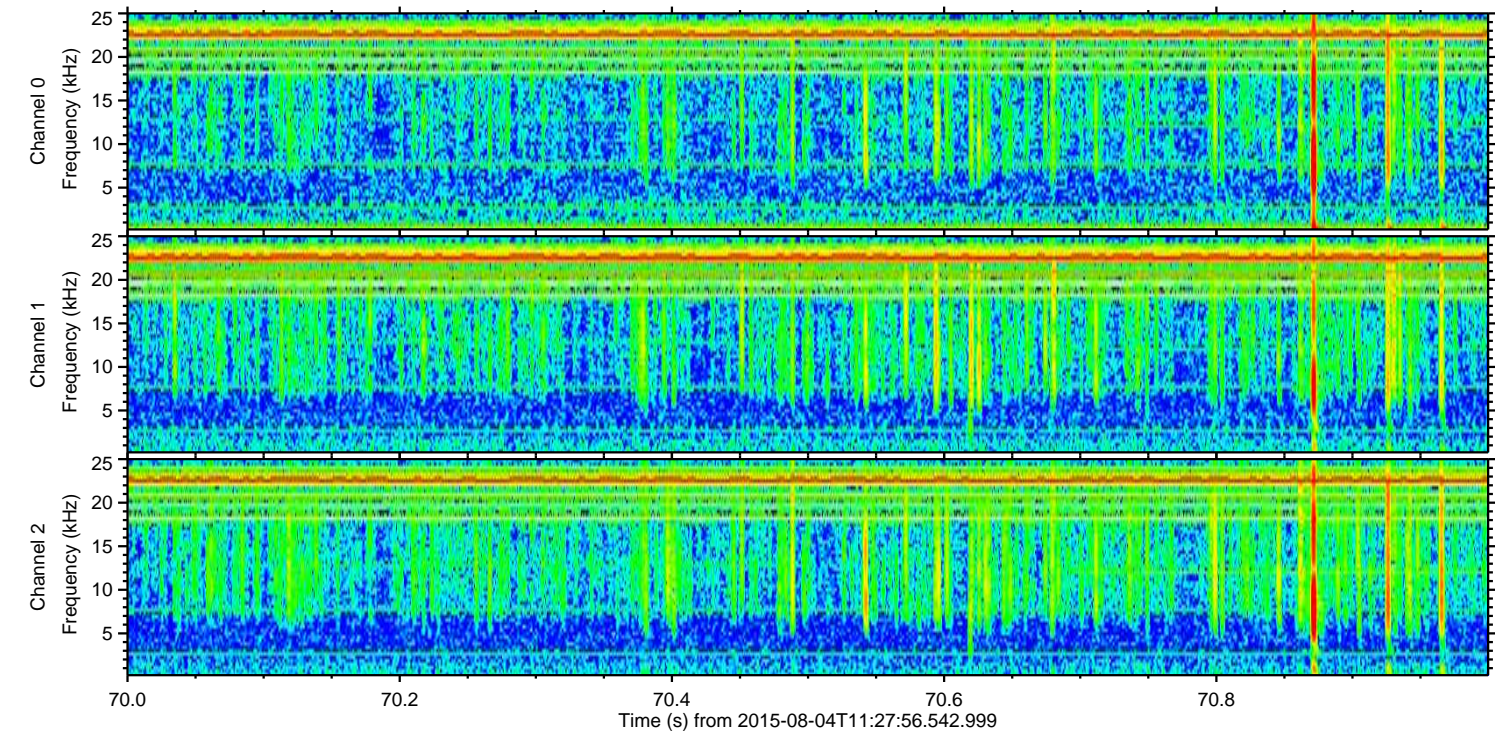
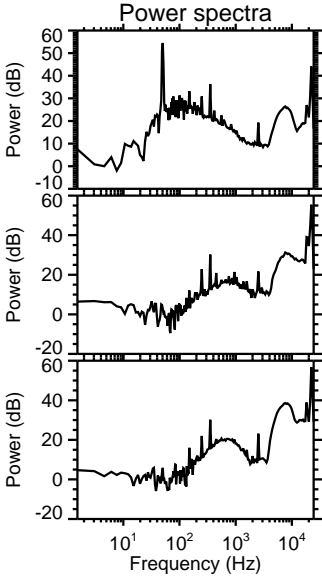
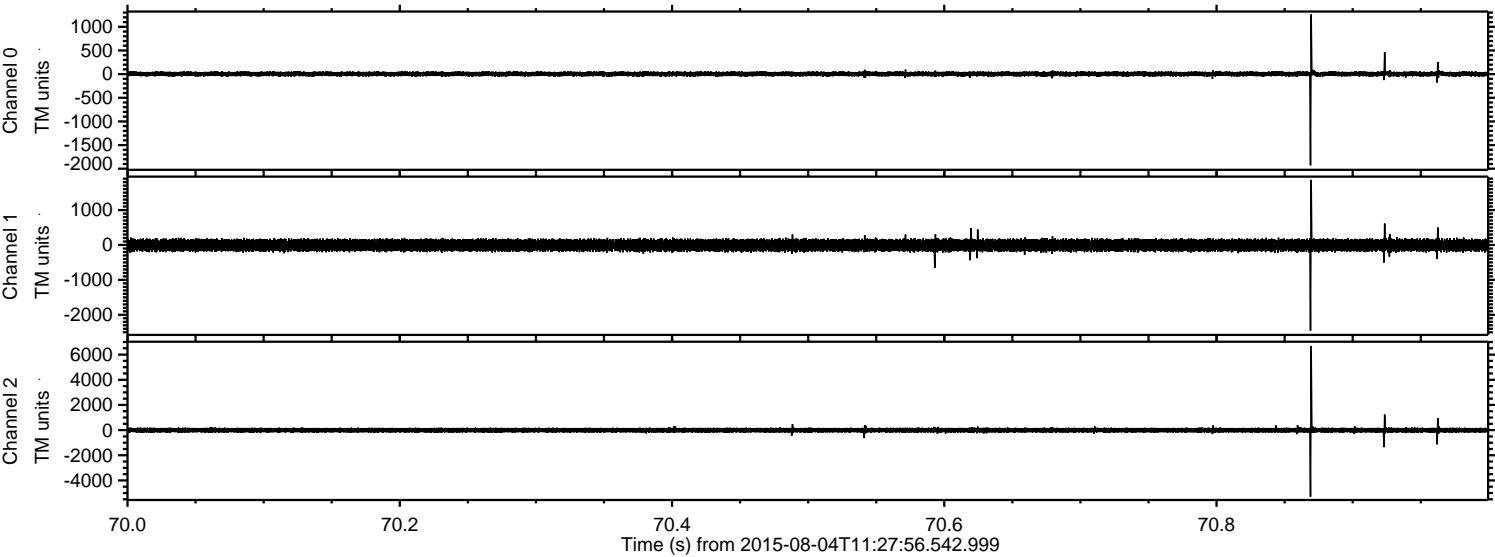

ELMAVAN 3D WAVEFORMS (Measured data sampled at 50 kHz) 51000 packets of 144 samples from 2015-08-04T11:27:56.542.999. Part 113/147

Processed Tue Aug 4 13:34:30 2015 by ELM ver.2012-10-06 from 001__elm20150804_112755__dat00.bin

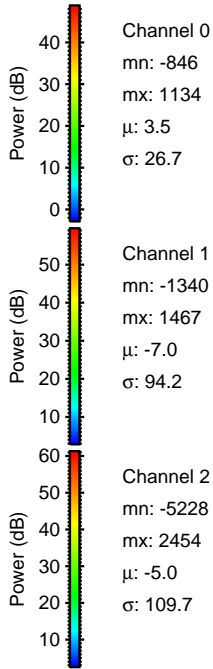
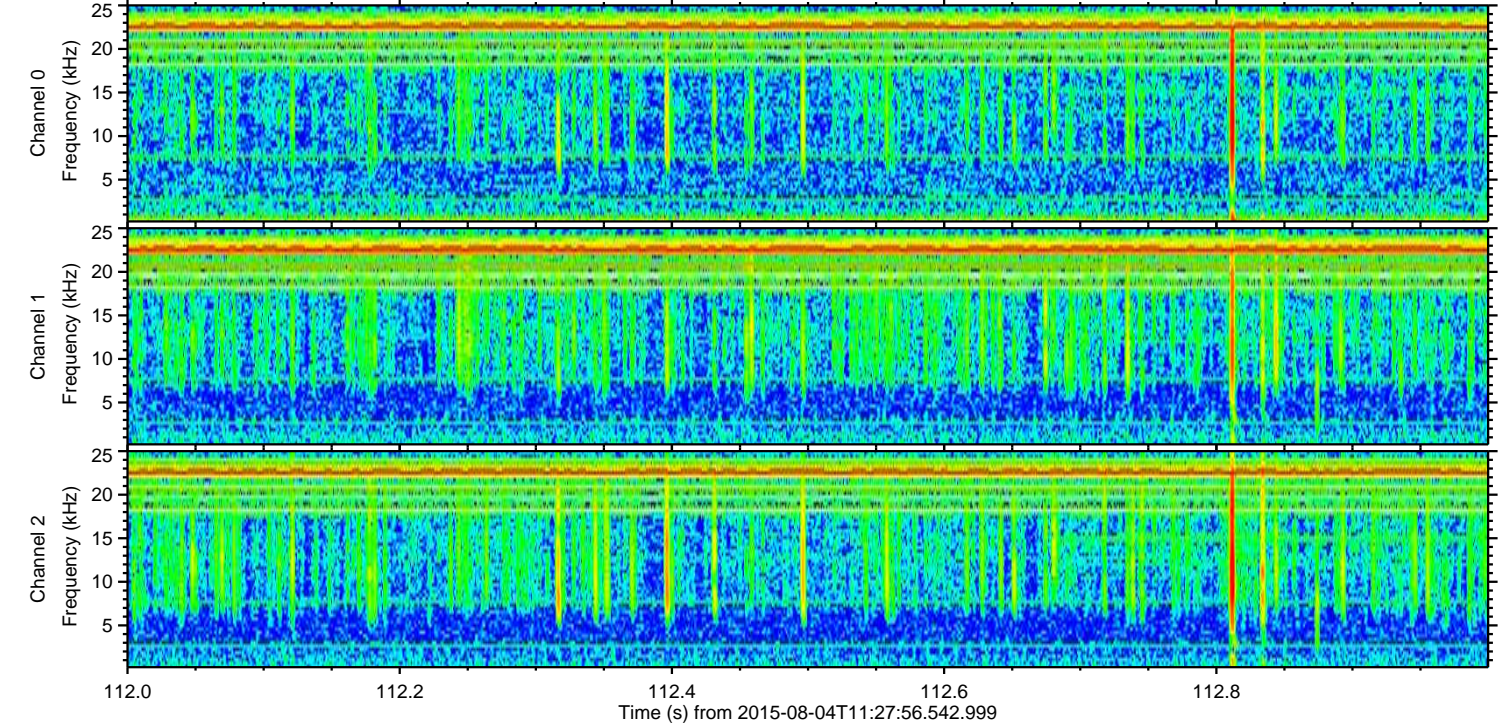
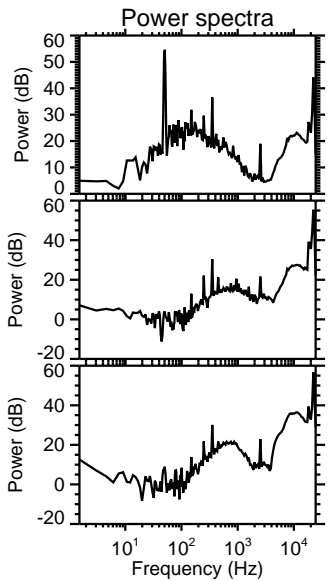
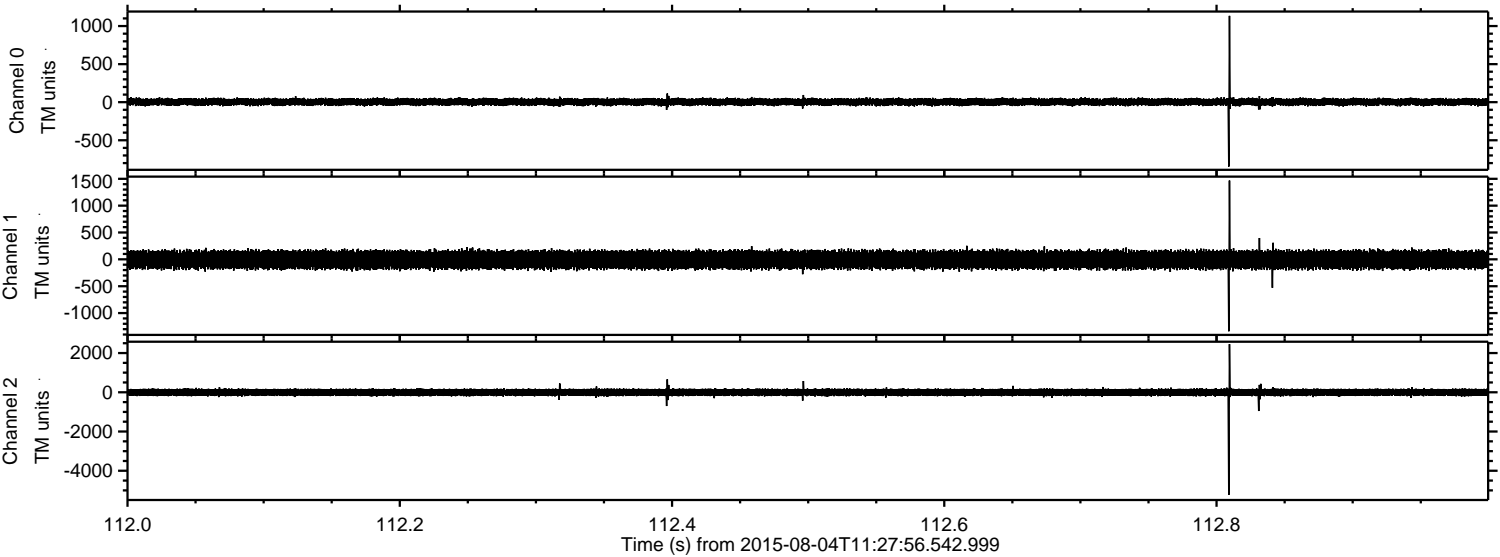

Channel 0
mn: -846
mx: 1134
 μ : 3.5
 σ : 26.7

Channel 1
mn: -1340
mx: 1467
 μ : -7.0
 σ : 94.2

Channel 2
mn: -5228
mx: 2454
 μ : -5.0
 σ : 109.7

Processed Tue Aug 4 13:34:30 2015 by ELM ver.2012-10-06 from 001__elm20150804_112755__dat00.bin

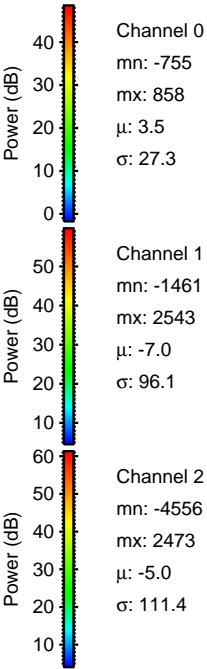
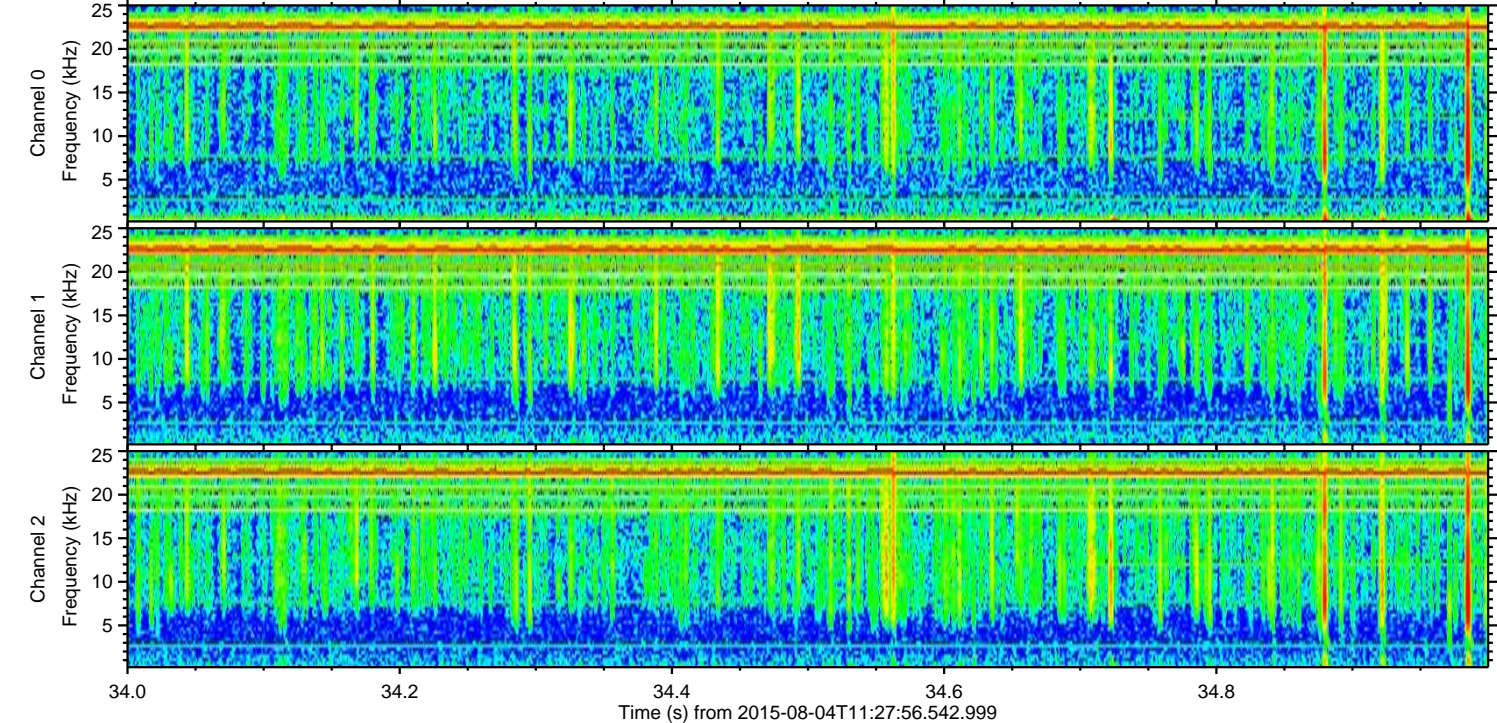
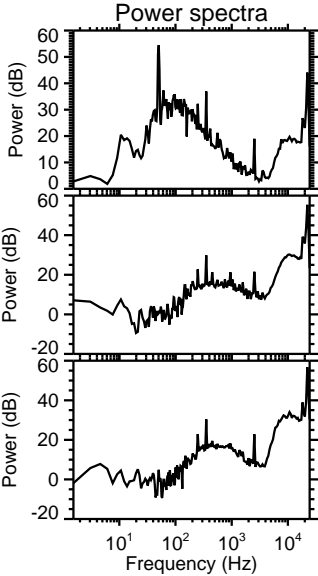
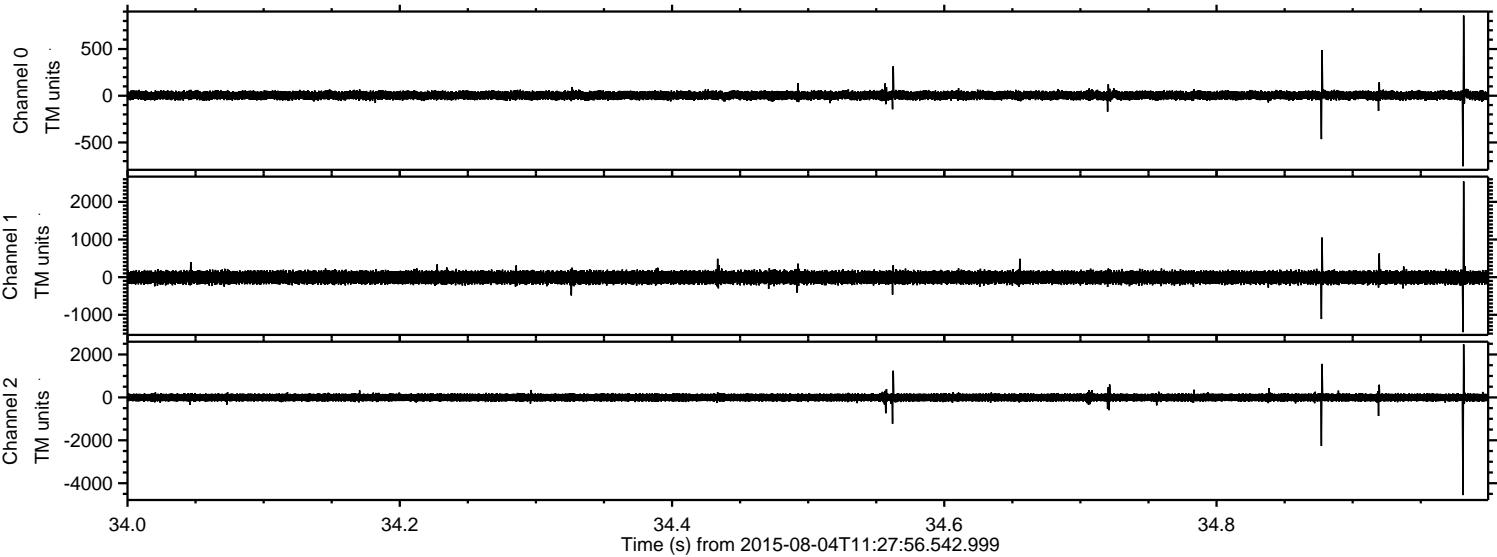

Processed Tue Aug 4 13:34:31 2015 by ELM ver.2012-10-06 from 001__elm20150804_112755__dat00.bin

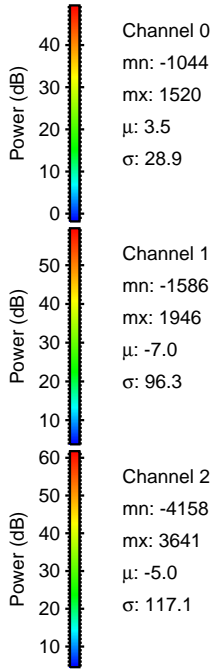
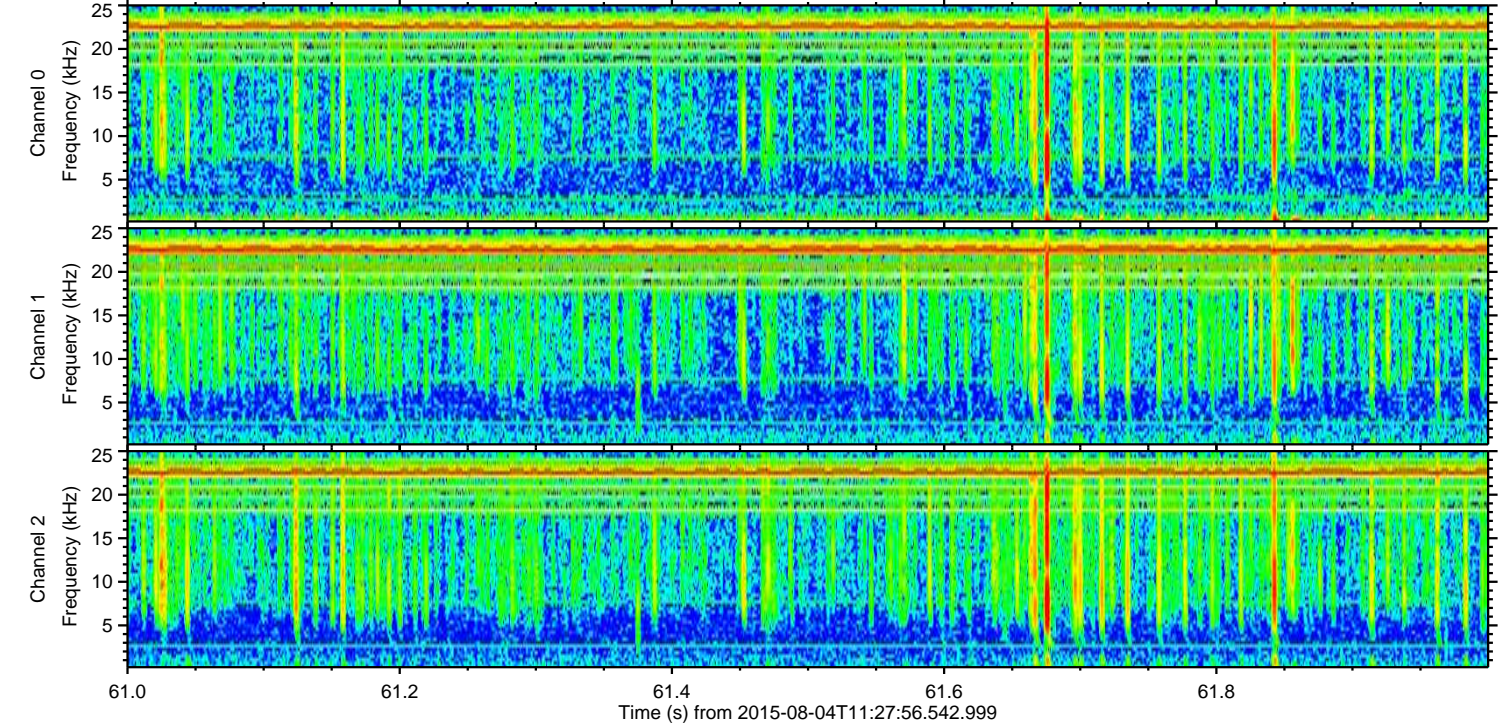
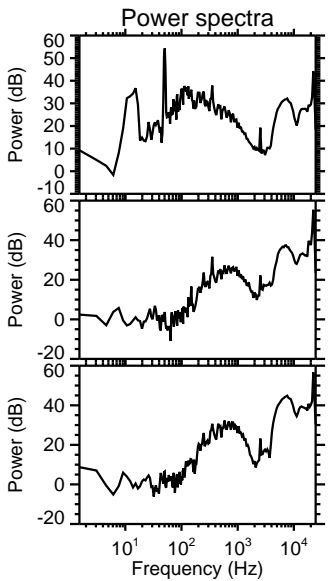
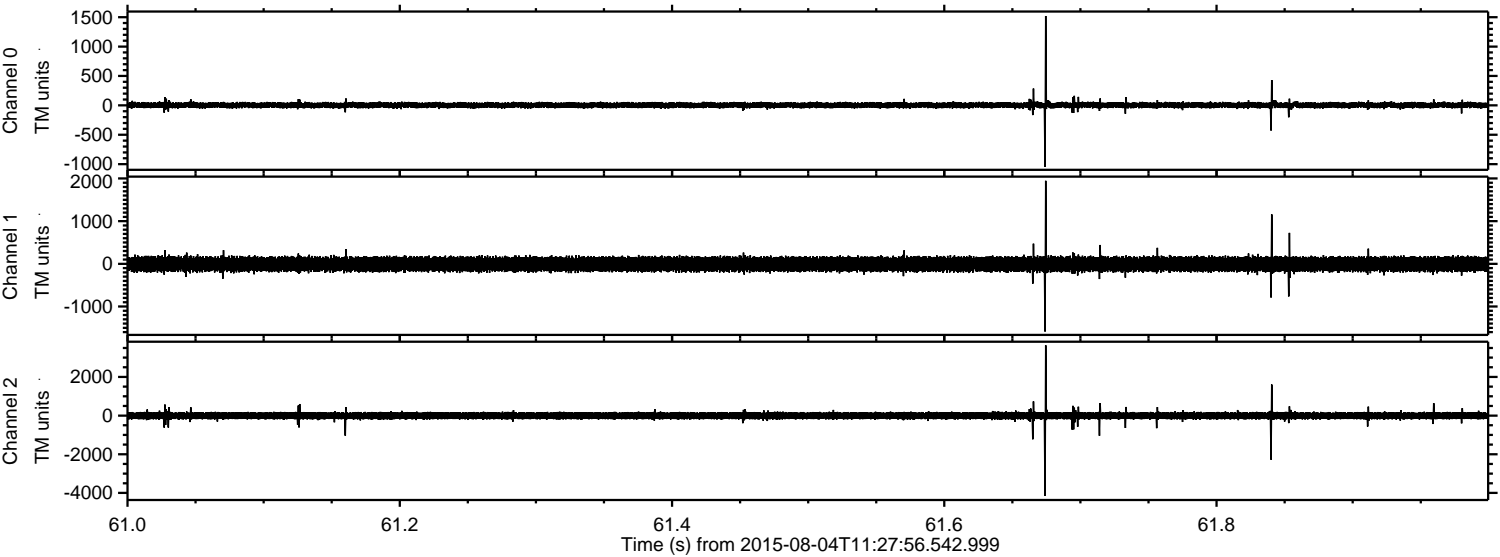

Channel 0
mn: -1044
mx: 1520
 μ : 3.5
 σ : 28.9

Channel 1
mn: -1586
mx: 1946
 μ : -7.0
 σ : 96.3

Channel 2
mn: -4158
mx: 3641
 μ : -5.0
 σ : 117.1

Processed Tue Aug 4 13:34:32 2015 by ELM ver.2012-10-06 from 001__elm20150804_112755__dat00.bin

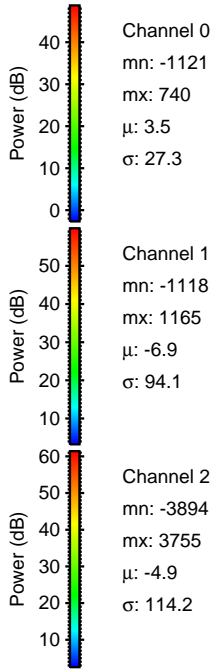
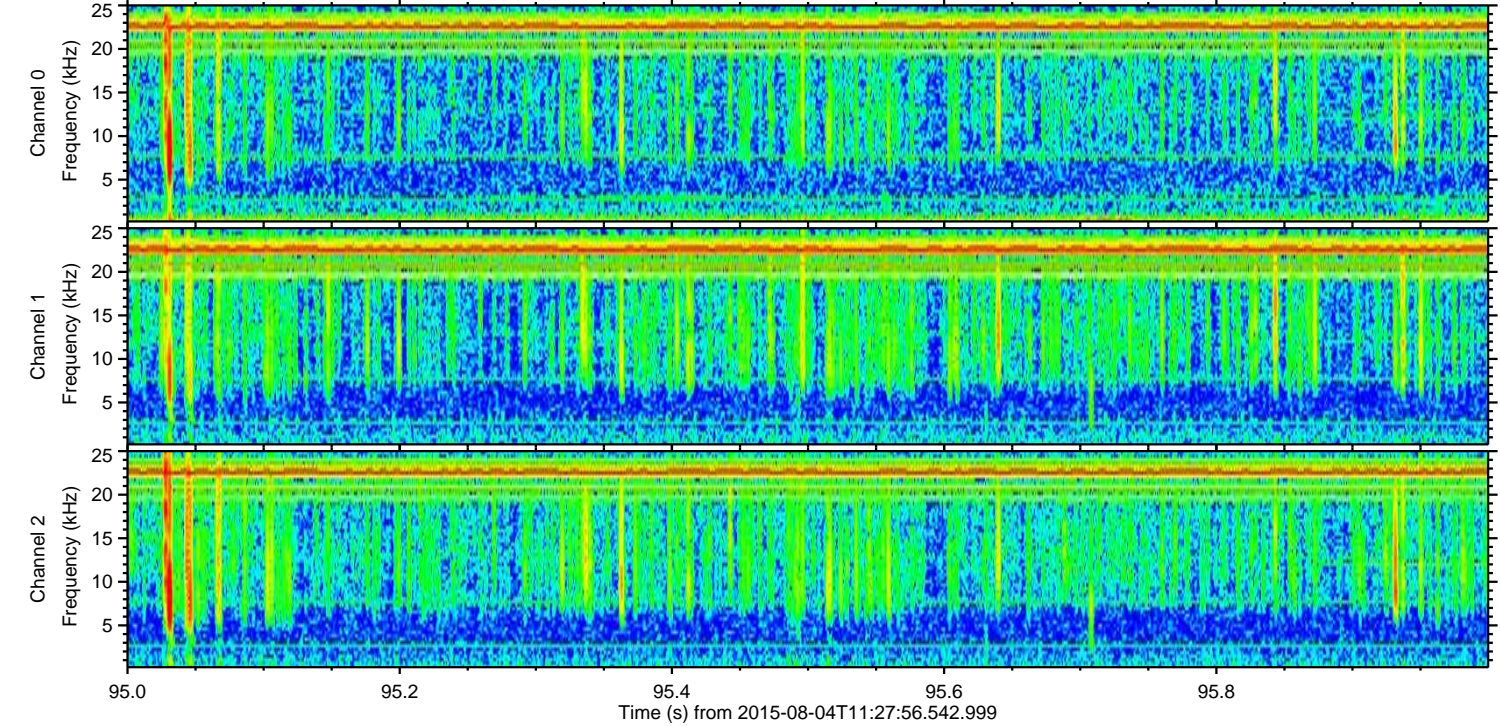
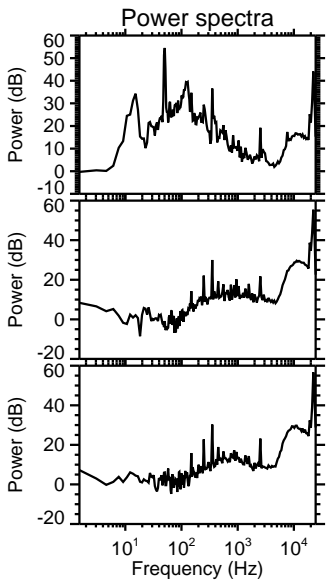
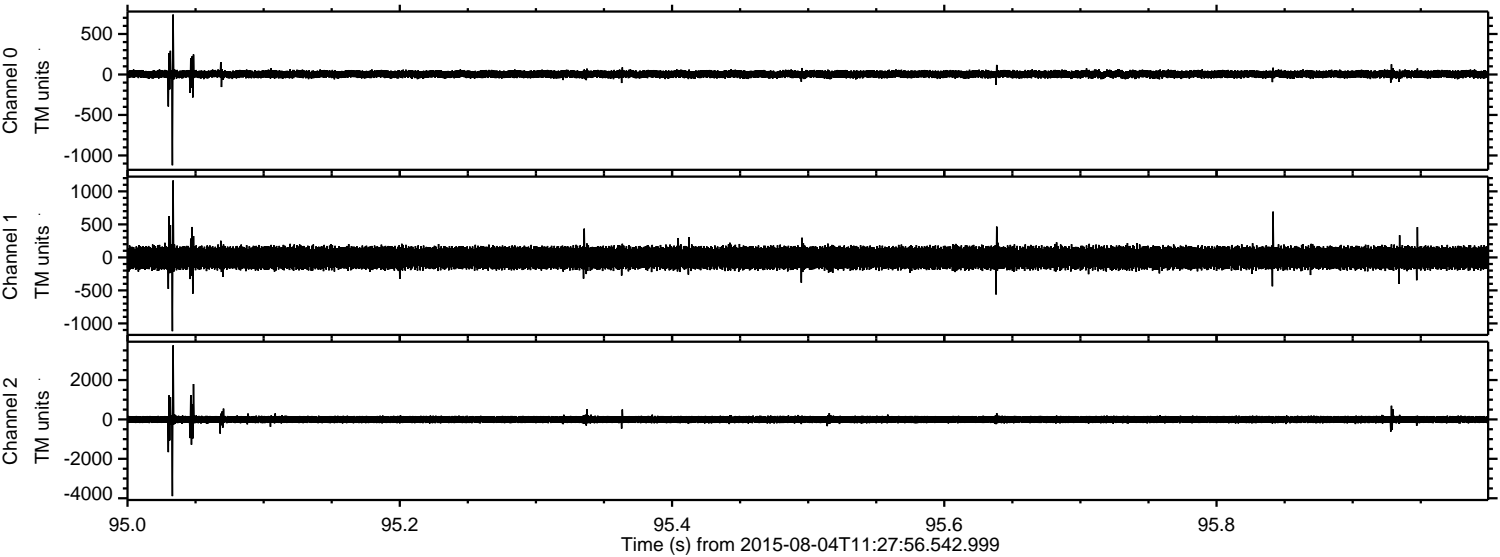

ELMAVAN 3D WAVEFORMS (Measured data sampled at 50 kHz) 51000 packets of 144 samples from 2015-08-04T11:27:56.542.999. Part 105/147

Processed Tue Aug 4 13:34:33 2015 by ELM ver.2012-10-06 from 001__elm20150804_112755__dat00.bin

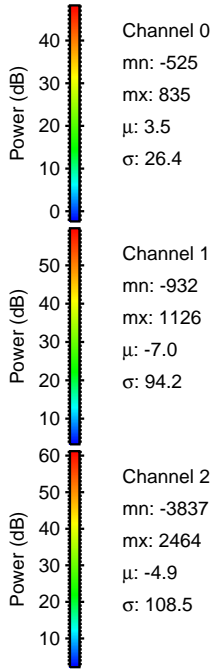
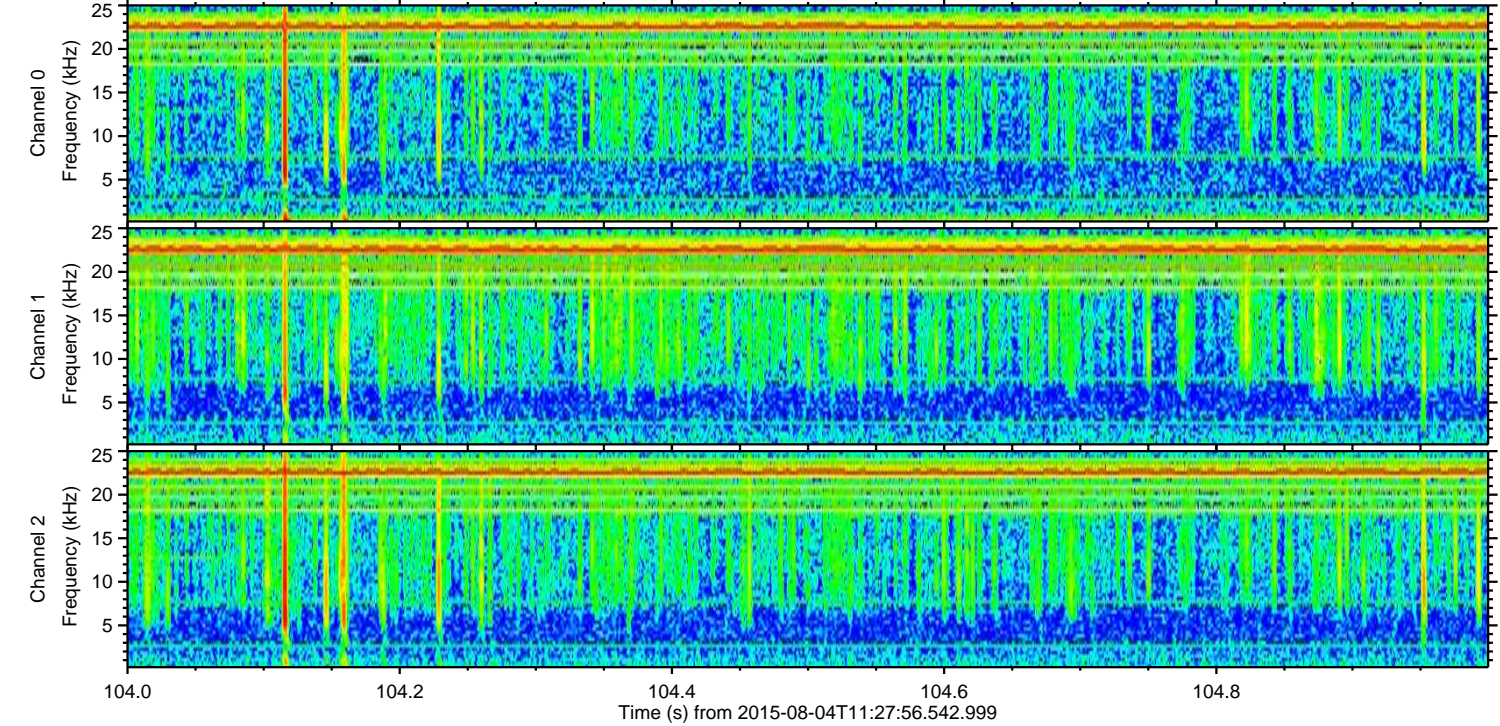
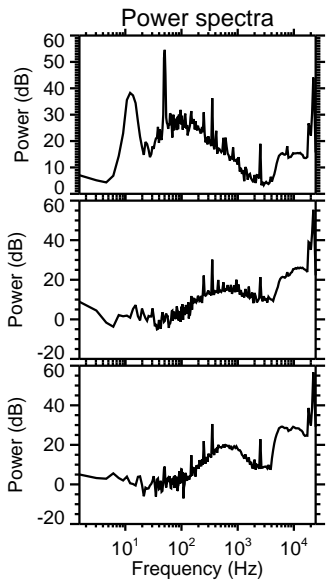
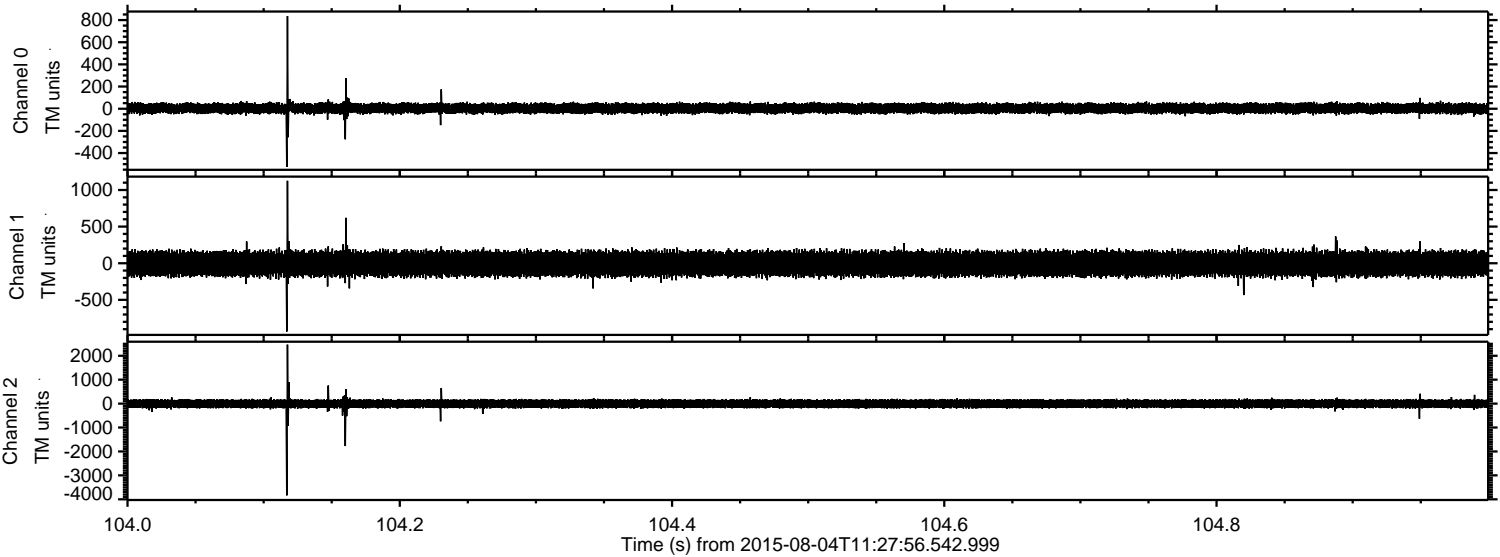

Channel 0
mn: -525
mx: 835
 μ : 3.5
 σ : 26.4

Channel 1
mn: -932
mx: 1126
 μ : -7.0
 σ : 94.2

Channel 2
mn: -3837
mx: 2464
 μ : -4.9
 σ : 108.5

Processed Tue Aug 4 13:34:34 2015 by ELM ver.2012-10-06 from 001__elm20150804_112755__dat00.bin

