

# ELMAVAN 3D WAVEFORMS (Measured data sampled at 50 kHz) 51000 packets of 144 samples from 2015-08-04T11:22:56.329.999.

Processed Tue Aug 4 13:29:21 2015 by ELM ver.2012-10-06 from 001\_\_elm20150804\_112255\_\_dat00.bin

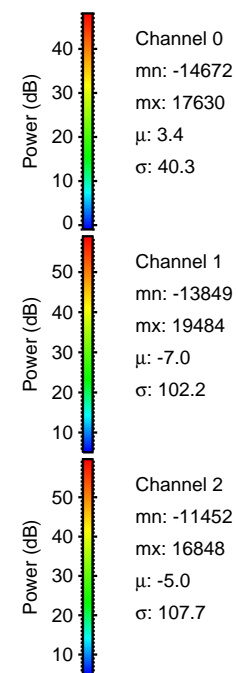

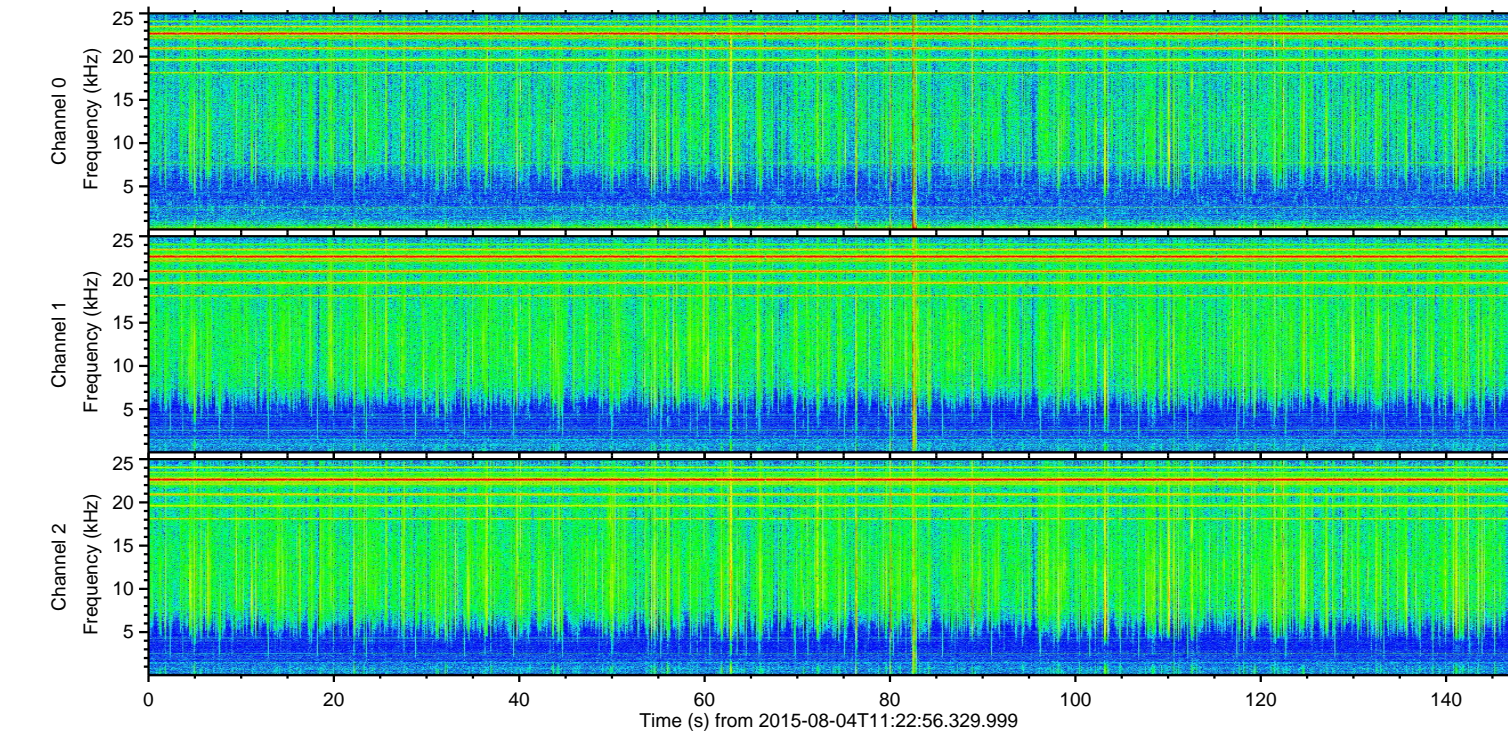
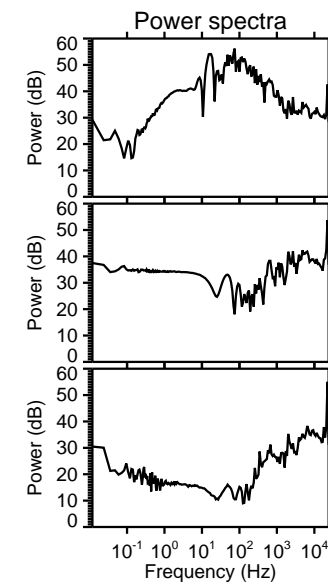
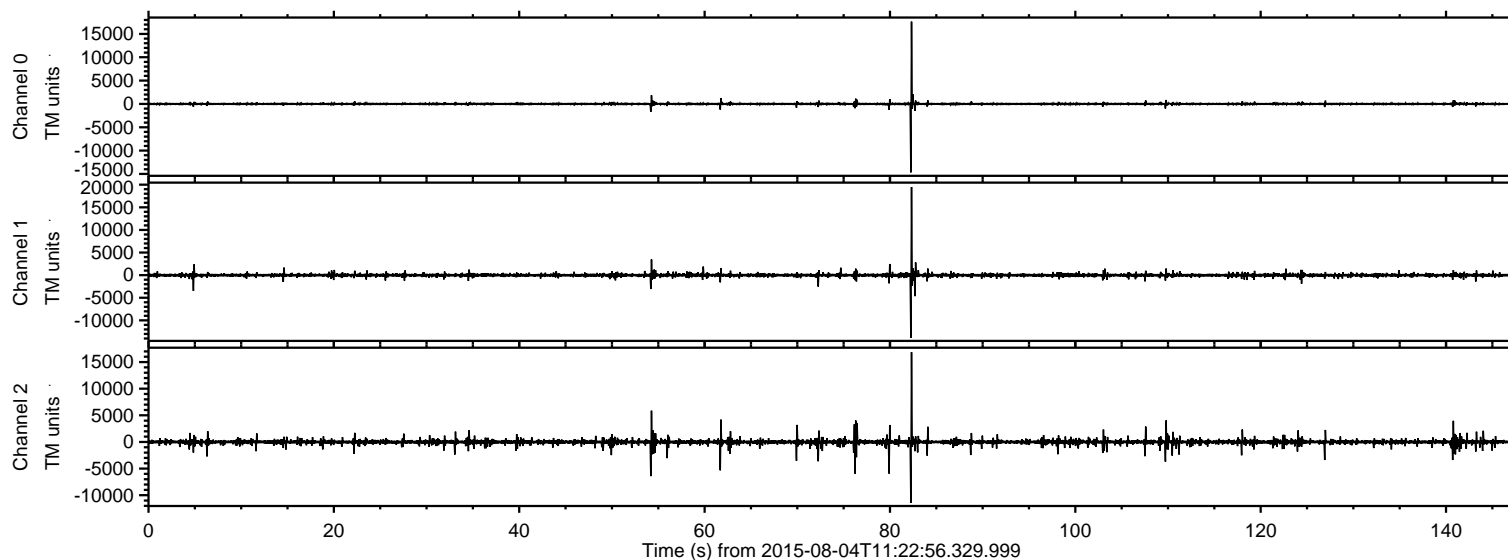

Processed Tue Aug 4 13:29:33 2015 by ELM ver.2012-10-06 from 001\_\_elm20150804\_112255\_\_dat00.bin

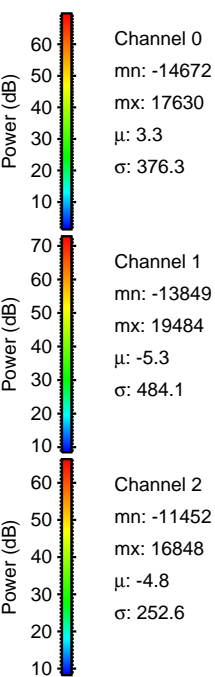
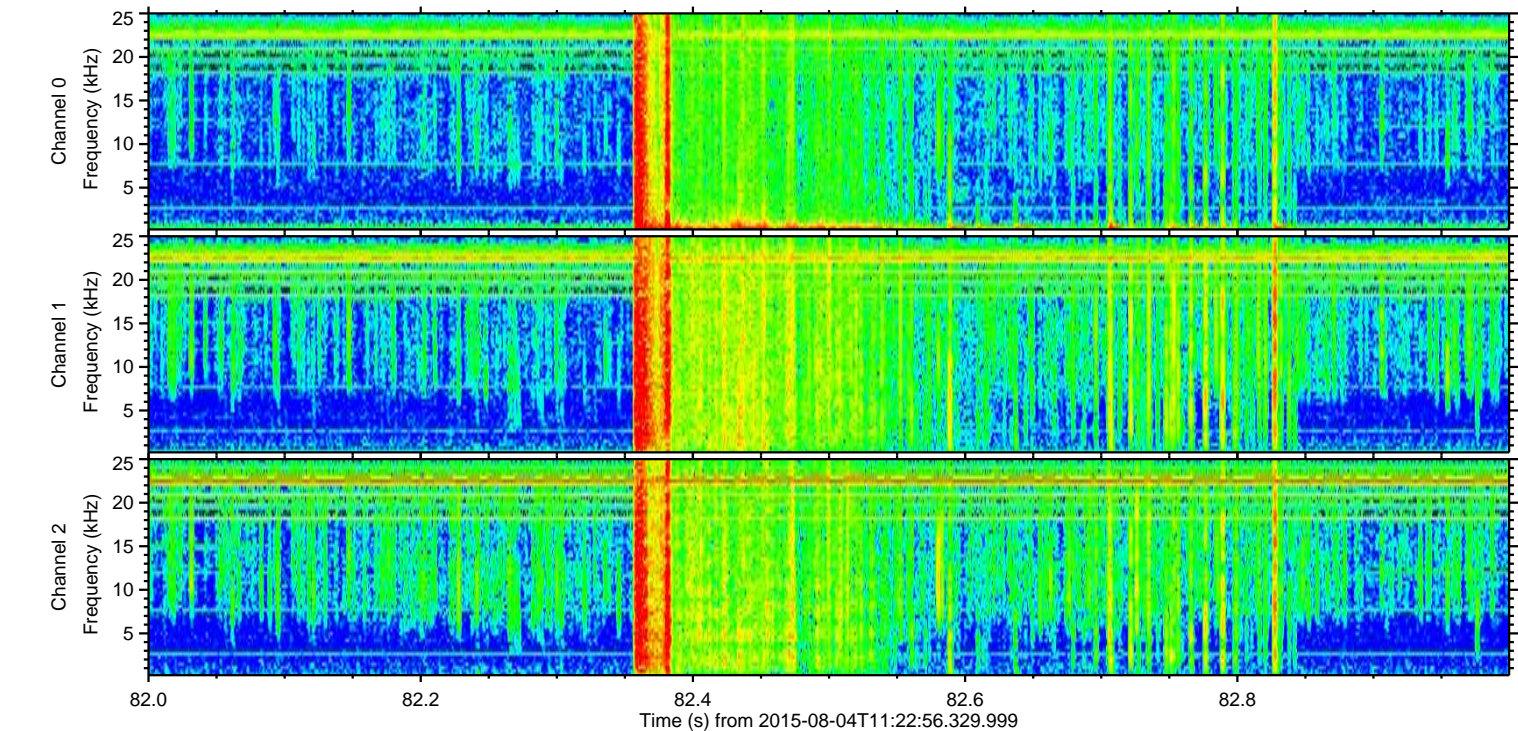
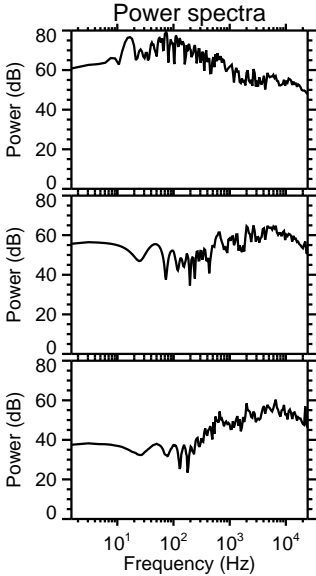
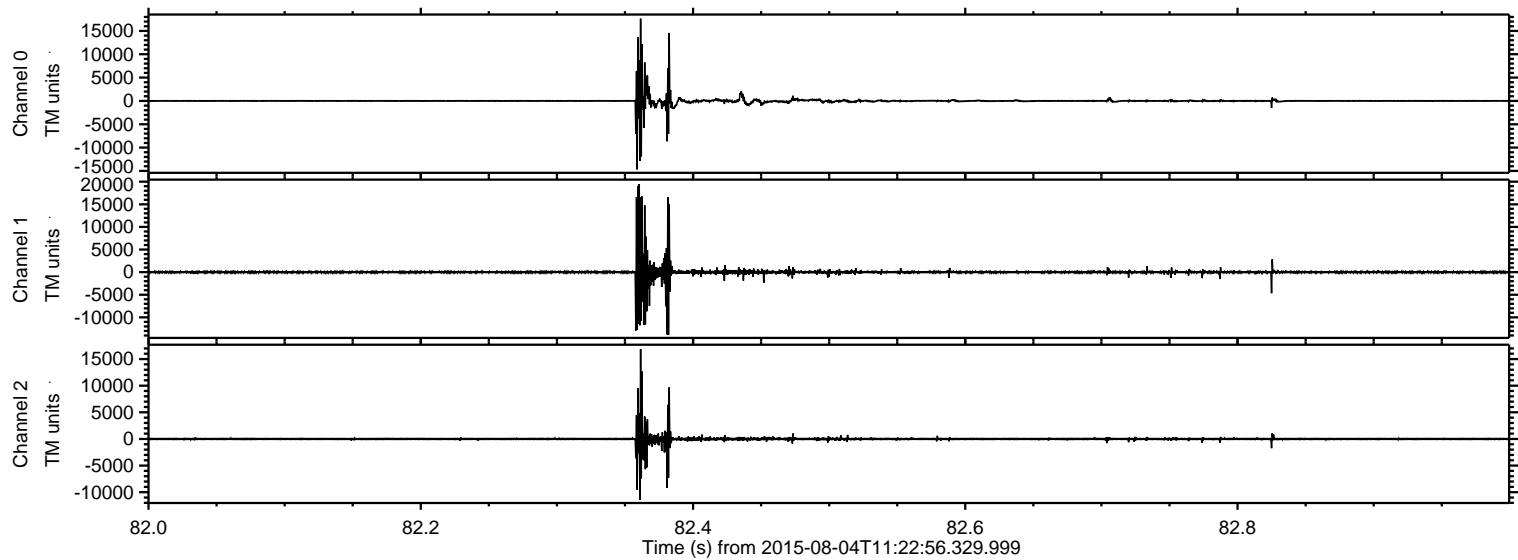

Processed Tue Aug 4 13:29:34 2015 by ELM ver.2012-10-06 from 001\_\_elm20150804\_112255\_\_dat00.bin

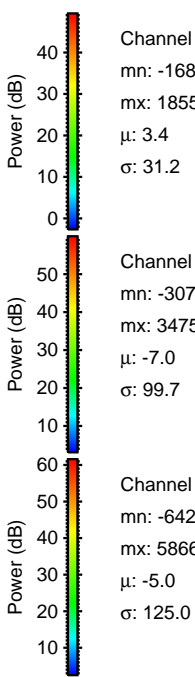
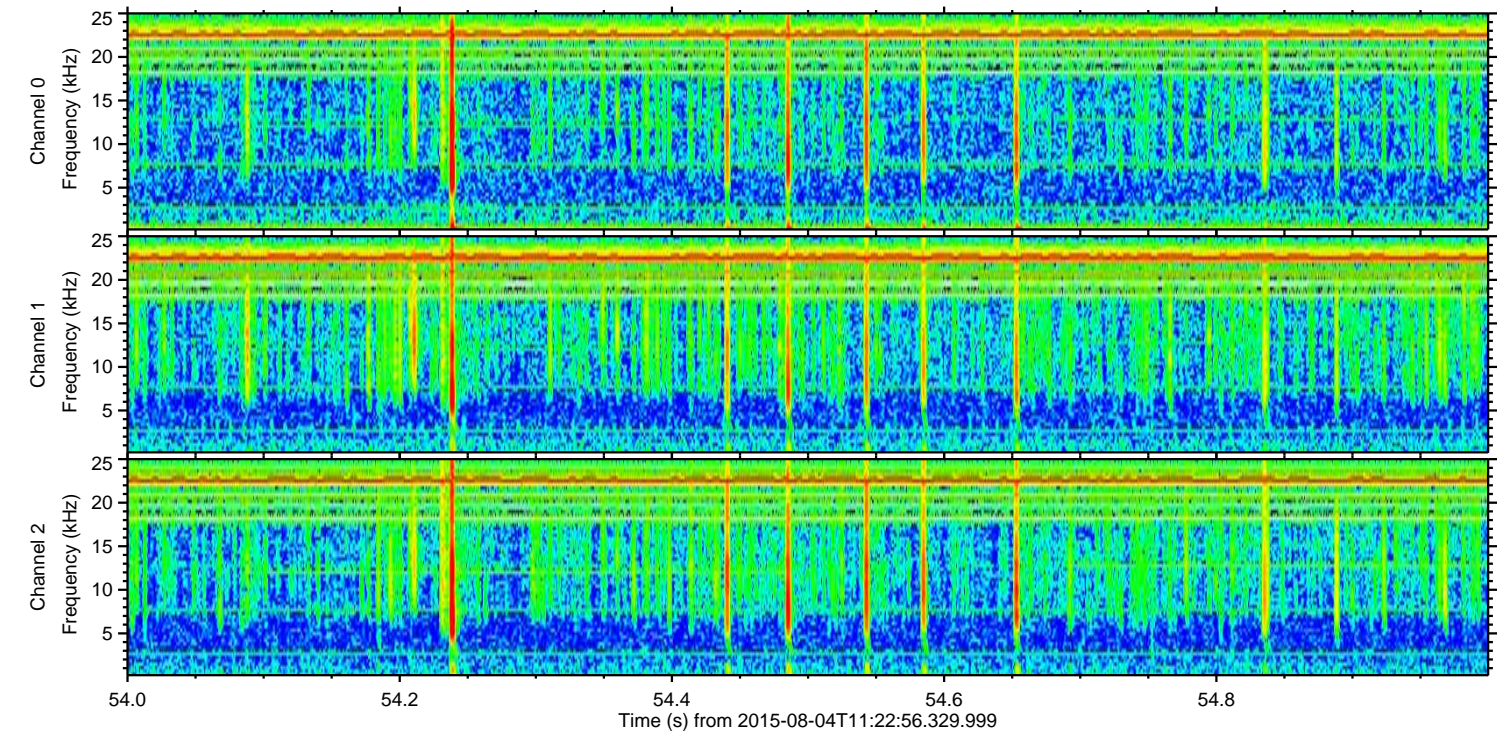
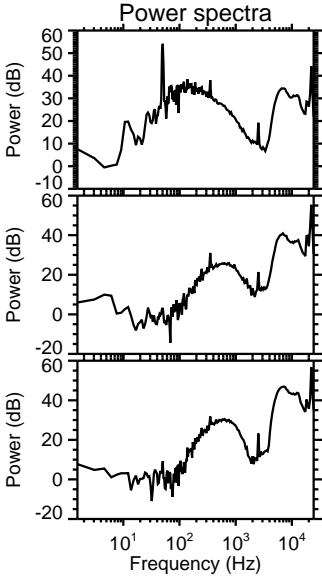
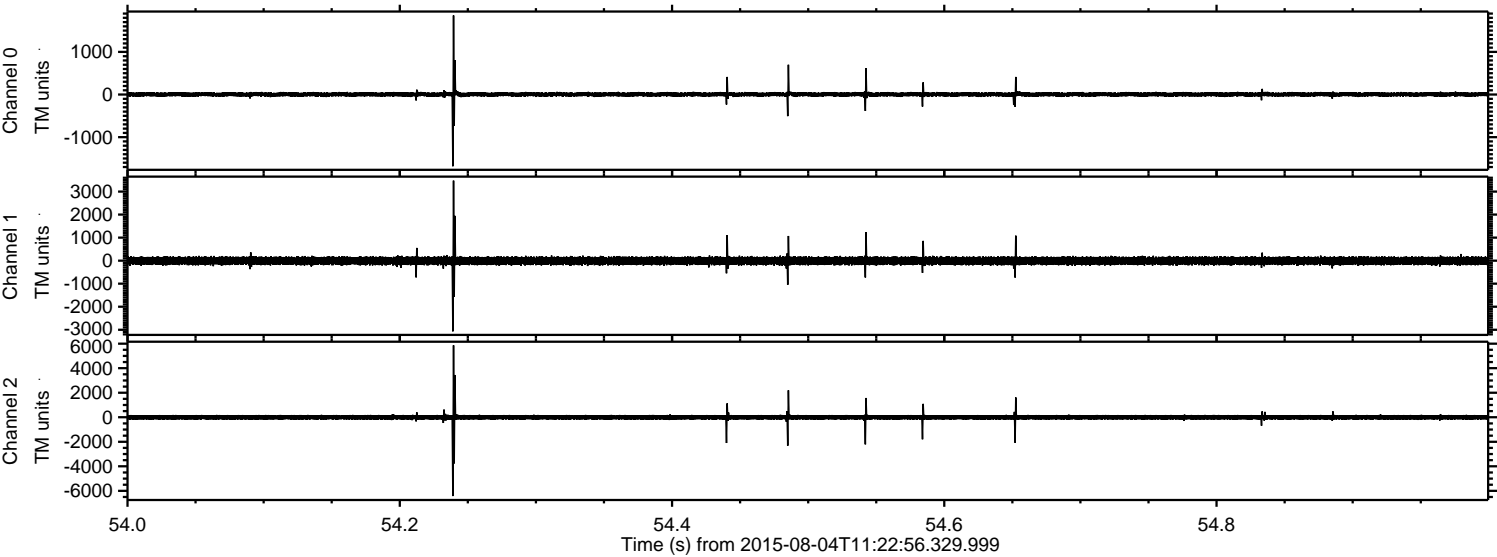



ELMAVAN 3D WAVEFORMS (Measured data sampled at 50 kHz) 51000 packets of 144 samples from 2015-08-04T11:22:56.329.999. Part 77/147

Processed Tue Aug 4 13:29:35 2015 by ELM ver.2012-10-06 from 001\_\_elm20150804\_112255\_\_dat00.bin

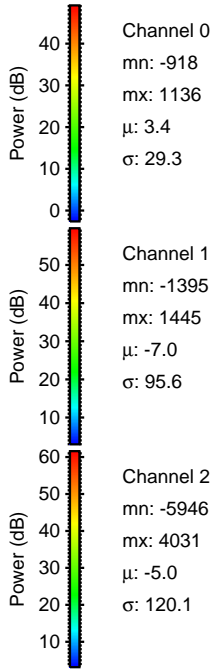
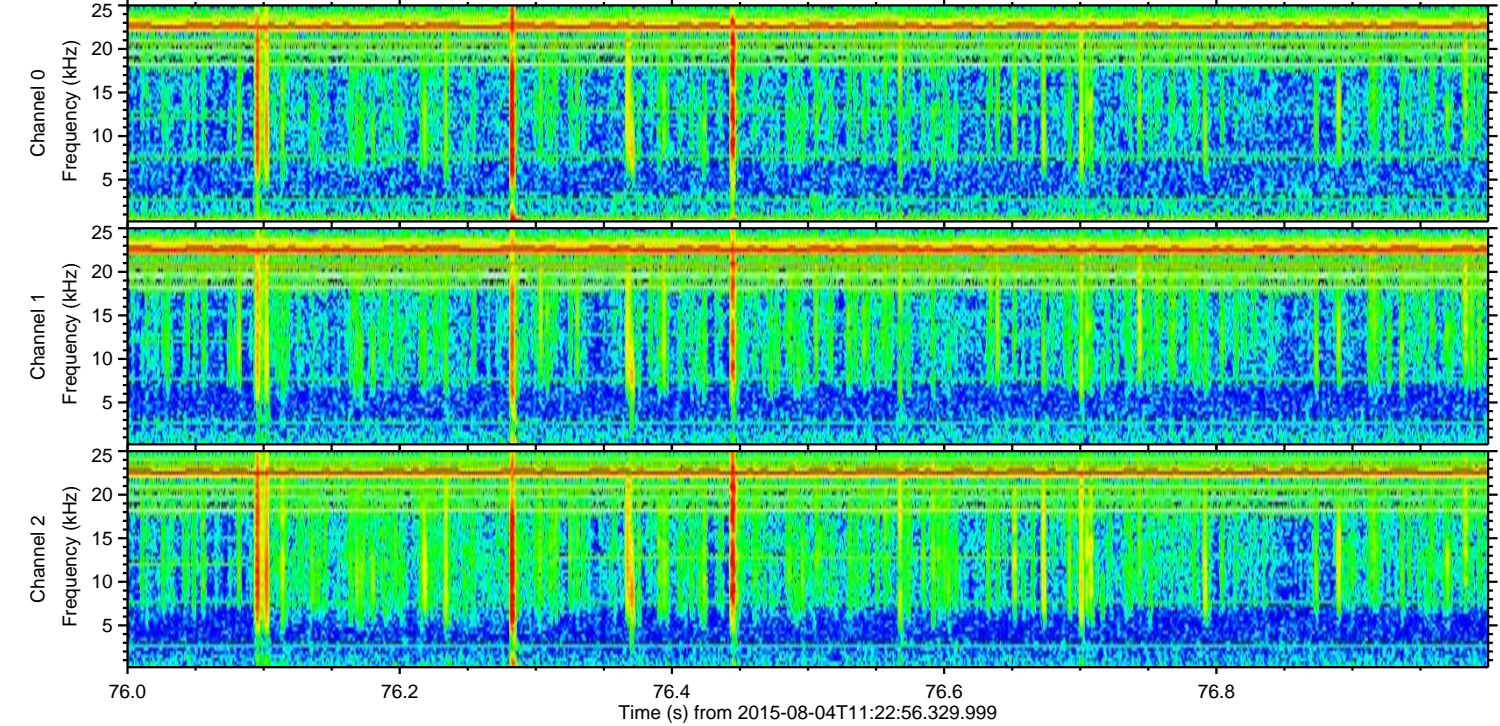
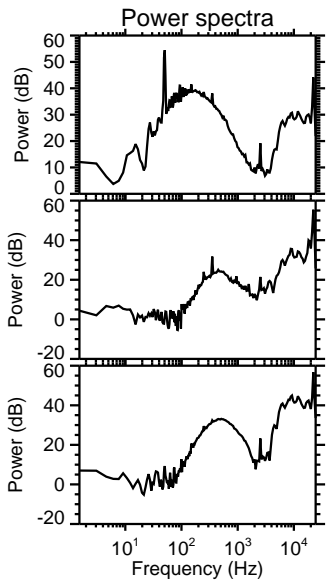
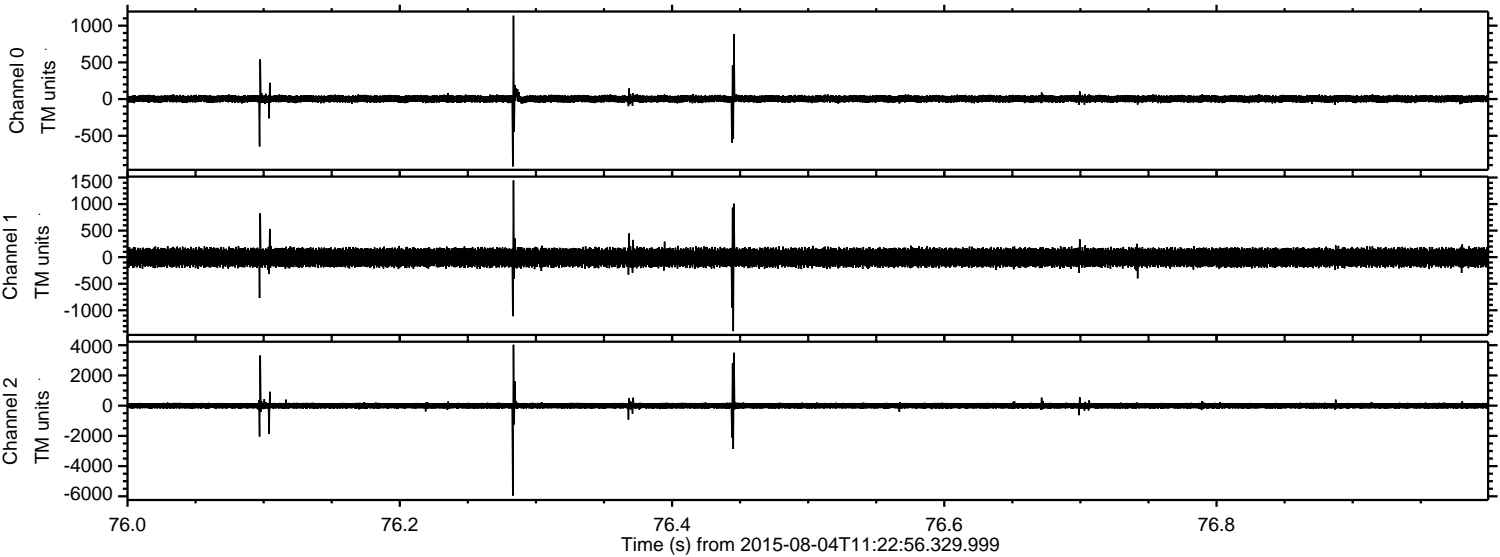



Processed Tue Aug 4 13:29:36 2015 by ELM ver.2012-10-06 from 001\_\_elm20150804\_112255\_\_dat00.bin

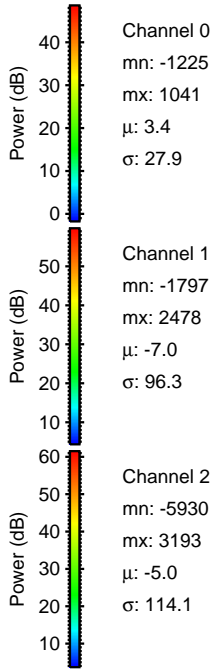
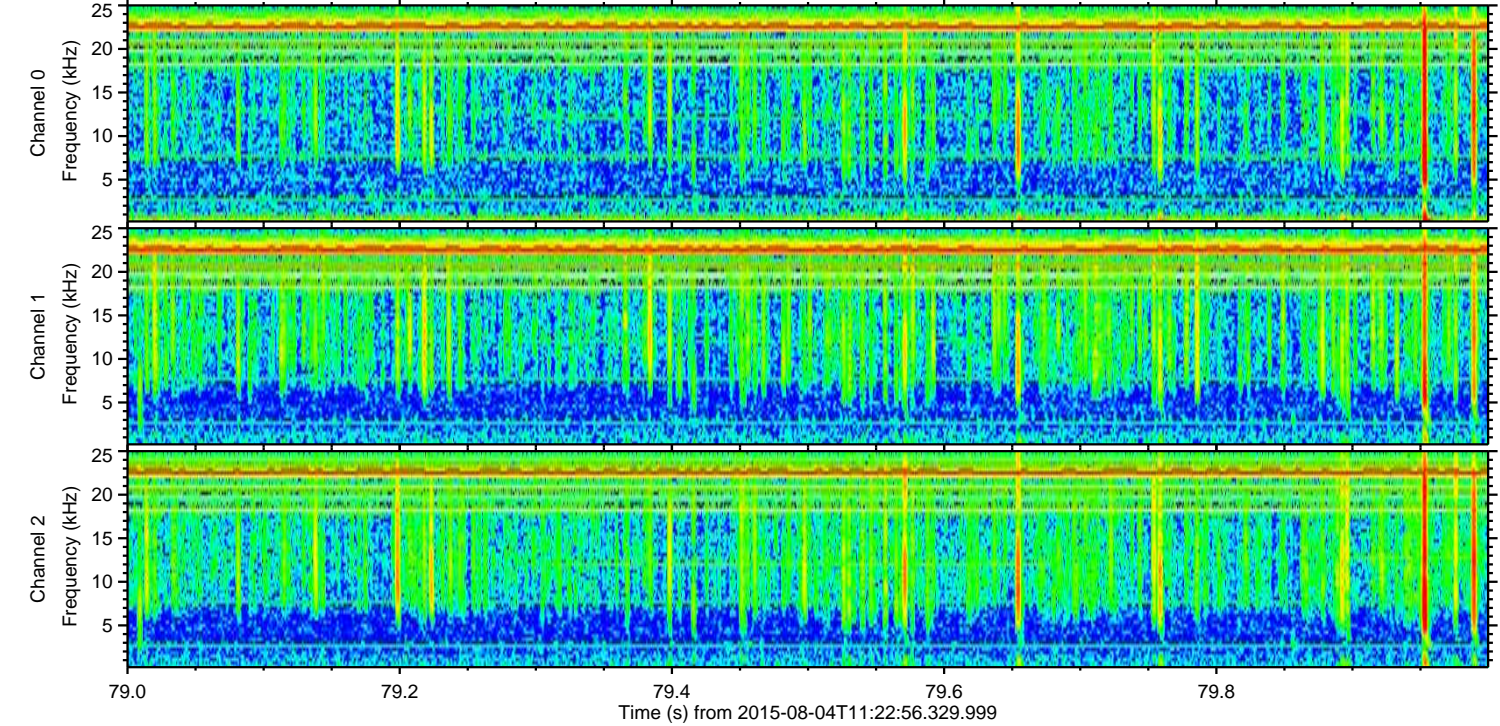
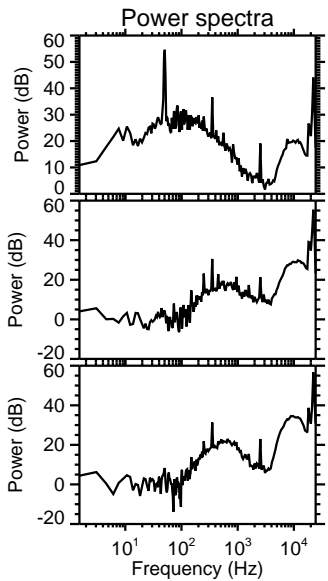
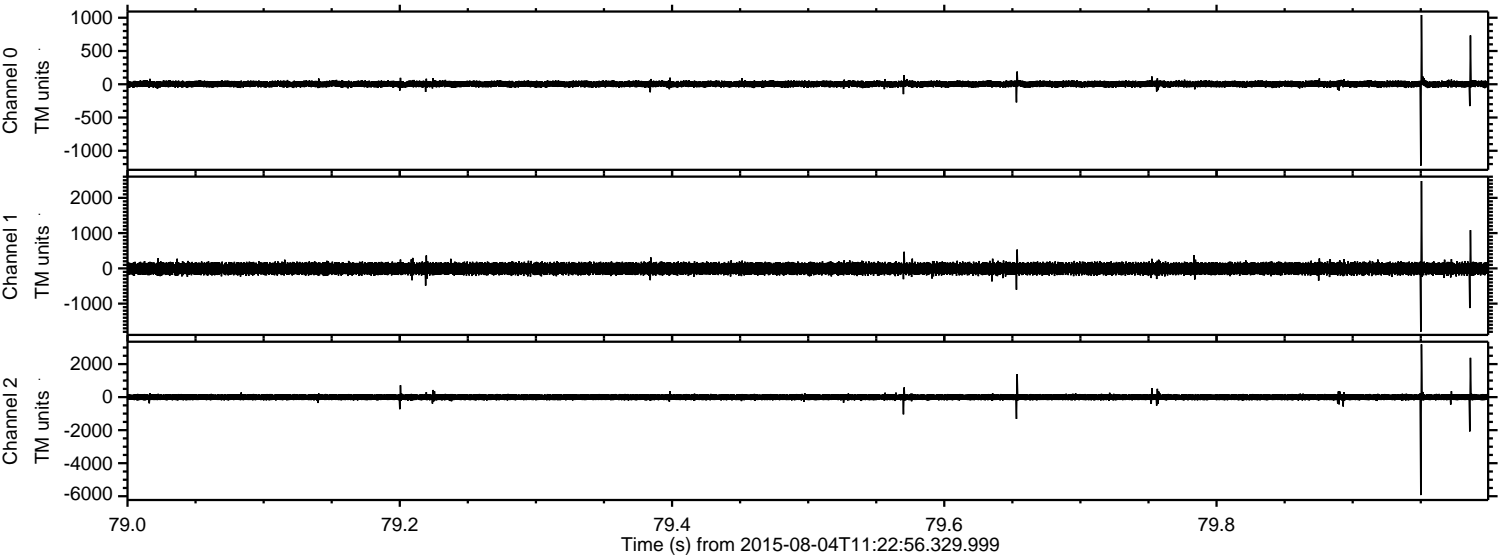



ELMAVAN 3D WAVEFORMS (Measured data sampled at 50 kHz) 51000 packets of 144 samples from 2015-08-04T11:22:56.329.999. Part 62/147

Processed Tue Aug 4 13:29:37 2015 by ELM ver.2012-10-06 from 001\_\_elm20150804\_112255\_\_dat00.bin

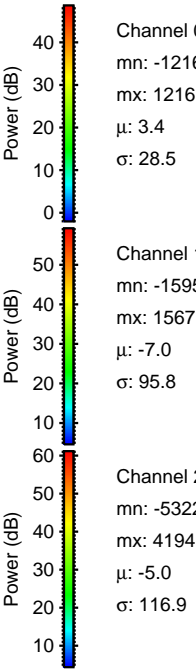
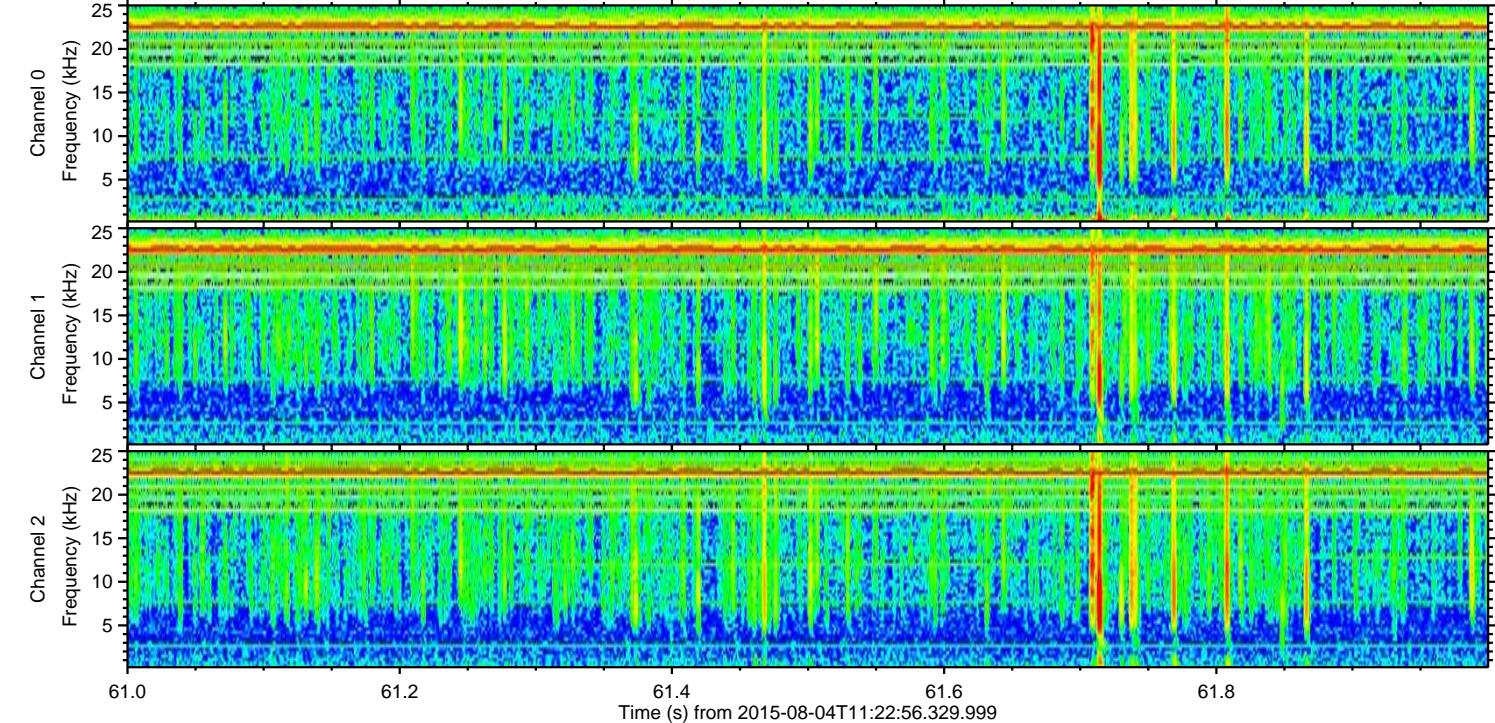
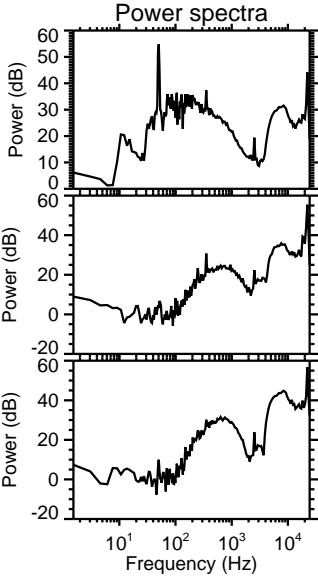
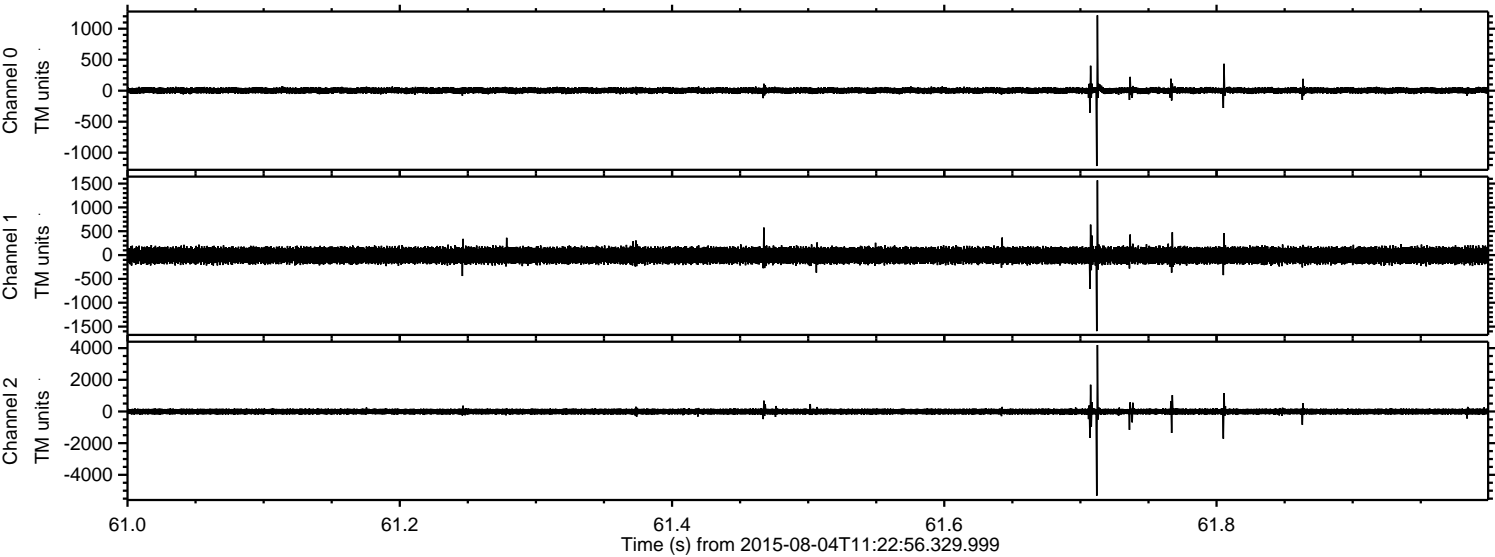



ELMAVAN 3D WAVEFORMS (Measured data sampled at 50 kHz) 51000 packets of 144 samples from 2015-08-04T11:22:56.329.999. Part 110/147

Processed Tue Aug 4 13:29:38 2015 by ELM ver.2012-10-06 from 001\_\_elm20150804\_112255\_\_dat00.bin

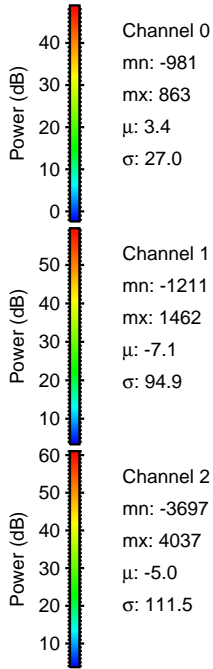
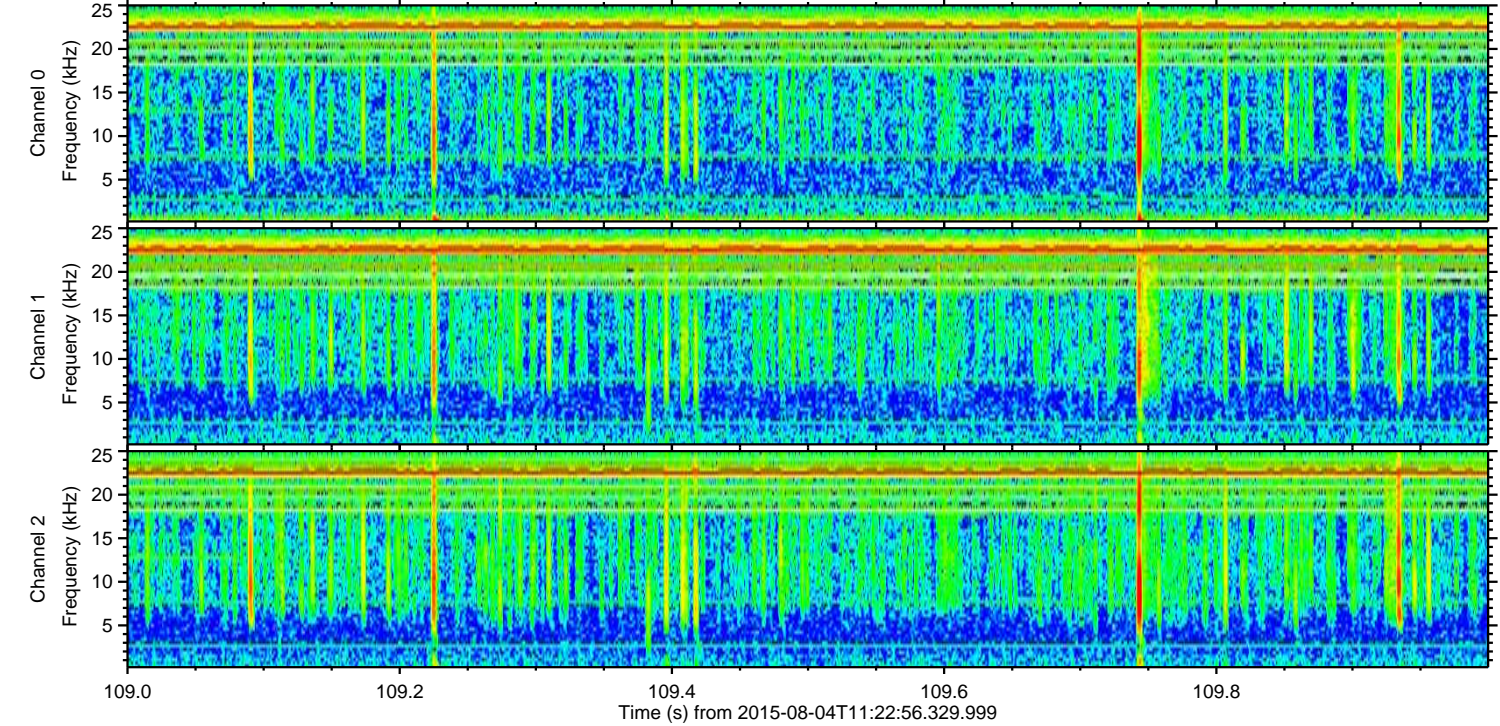
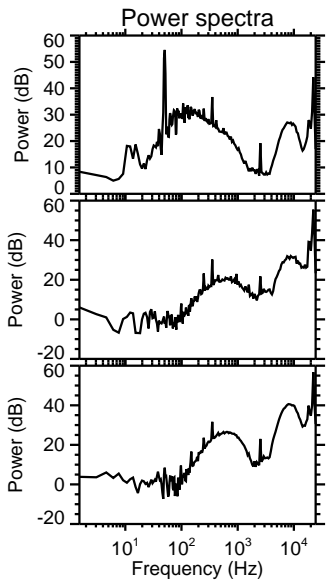
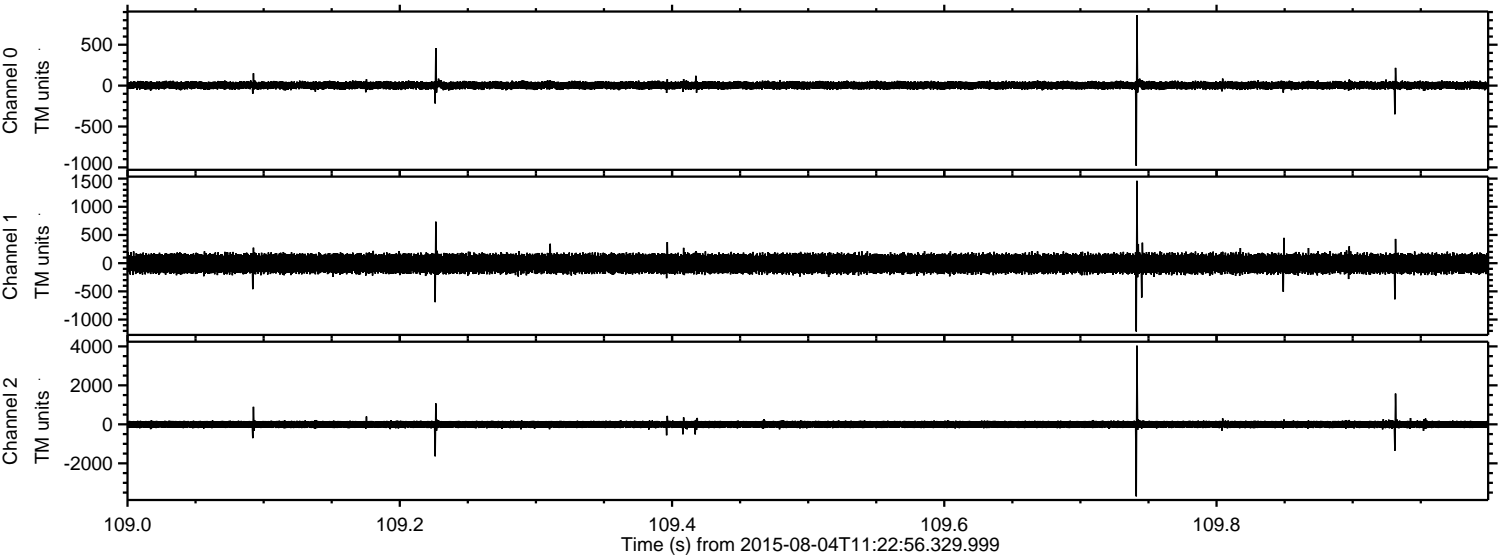

Channel 0  
mn: -981  
mx: 863  
 $\mu$ : 3.4  
 $\sigma$ : 27.0

Channel 1  
mn: -1211  
mx: 1462  
 $\mu$ : -7.1  
 $\sigma$ : 94.9

Channel 2  
mn: -3697  
mx: 4037  
 $\mu$ : -5.0  
 $\sigma$ : 111.5



ELMAVAN 3D WAVEFORMS (Measured data sampled at 50 kHz) 51000 packets of 144 samples from 2015-08-04T11:22:56.329.999. Part 141/147

Processed Tue Aug 4 13:29:39 2015 by ELM ver.2012-10-06 from 001\_\_elm20150804\_112255\_\_dat00.bin

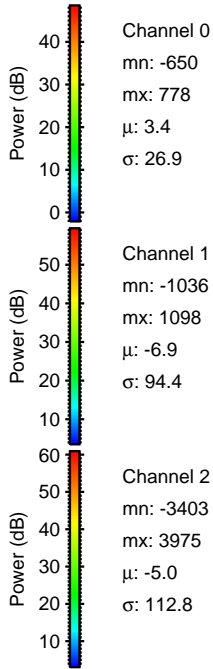
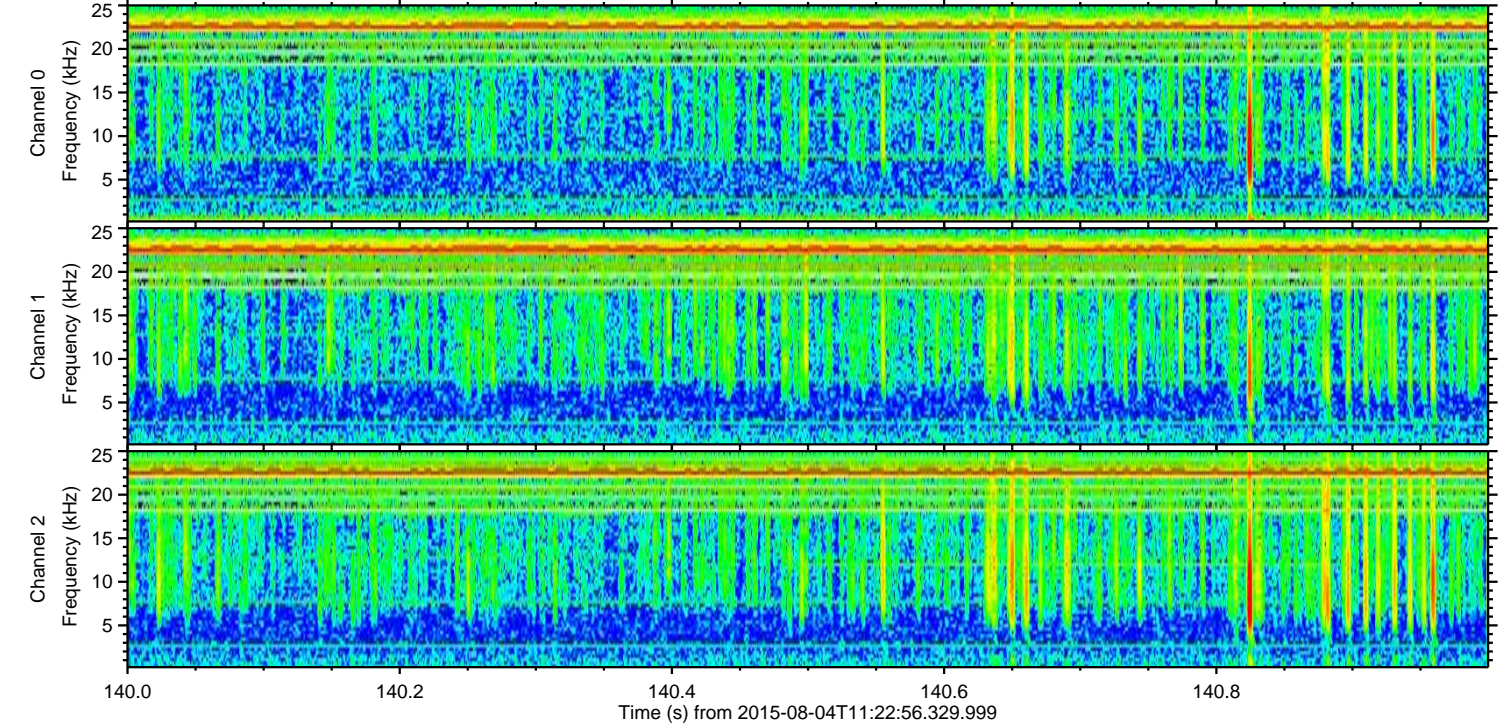
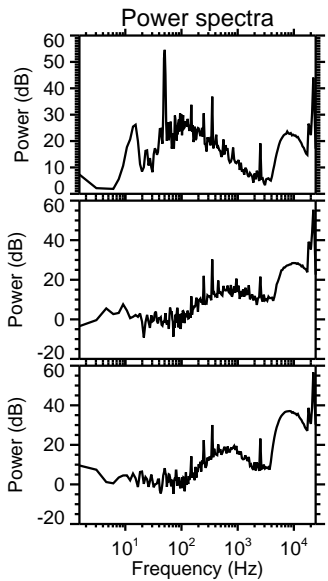
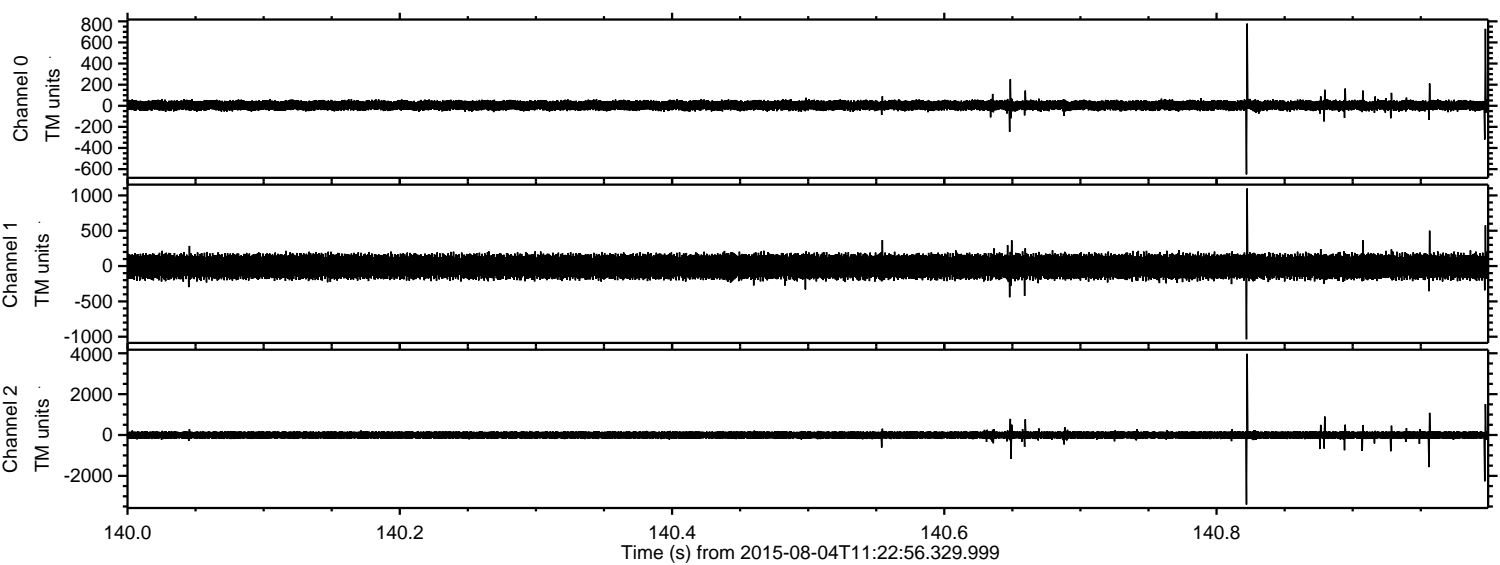

Channel 0  
mn: -650  
mx: 778  
 $\mu$ : 3.4  
 $\sigma$ : 26.9

Channel 1  
mn: -1036  
mx: 1098  
 $\mu$ : -6.9  
 $\sigma$ : 94.4

Channel 2  
mn: -3403  
mx: 3975  
 $\mu$ : -5.0  
 $\sigma$ : 112.8



Processed Tue Aug 4 13:29:40 2015 by ELM ver.2012-10-06 from 001\_\_elm20150804\_112255\_\_dat00.bin

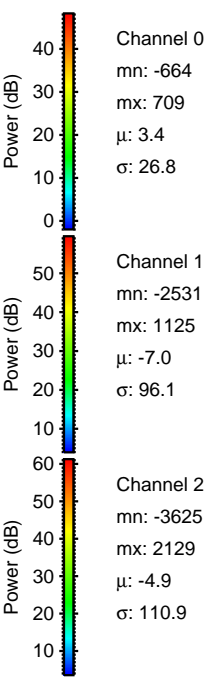
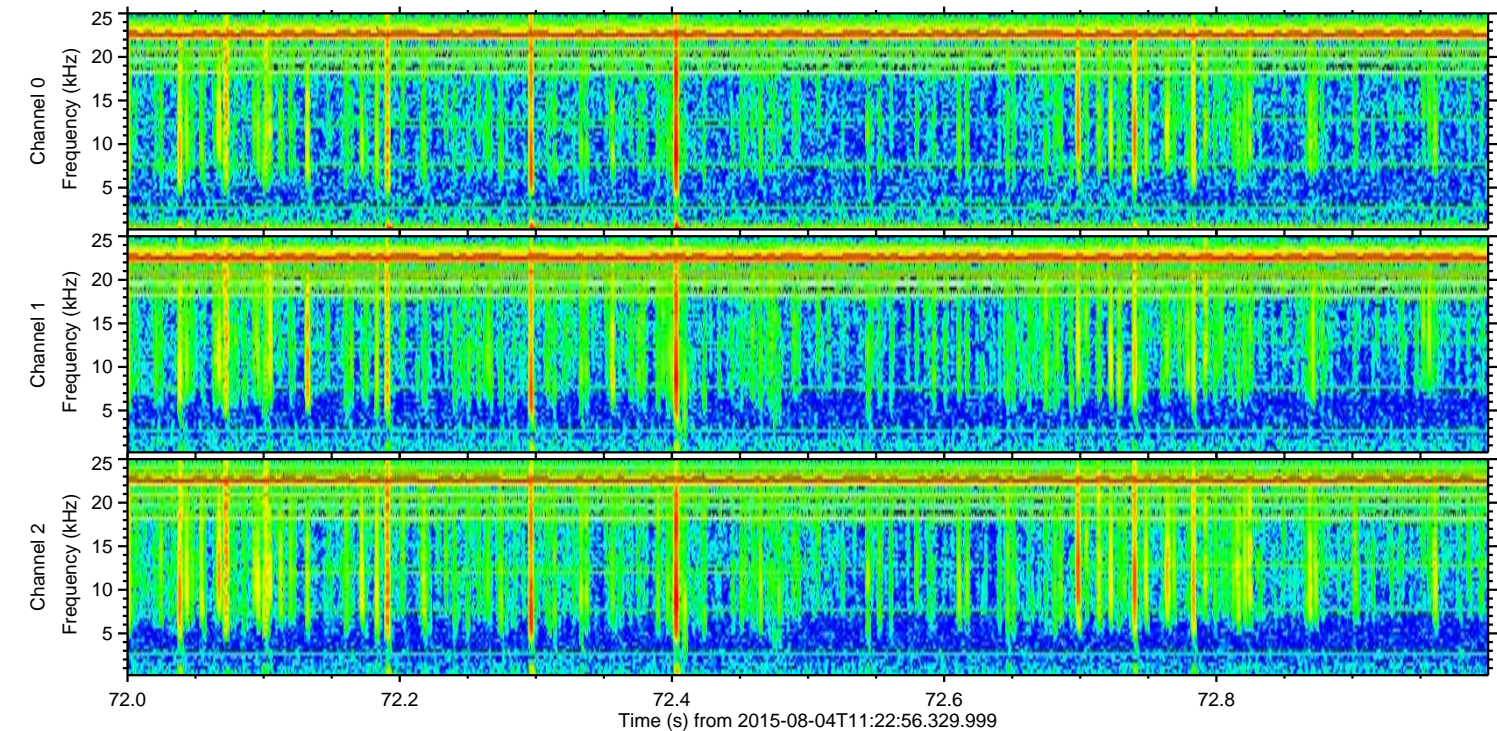
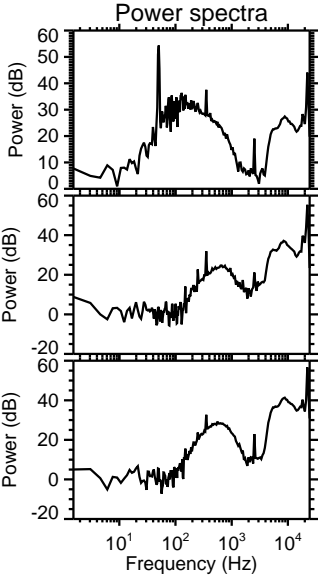
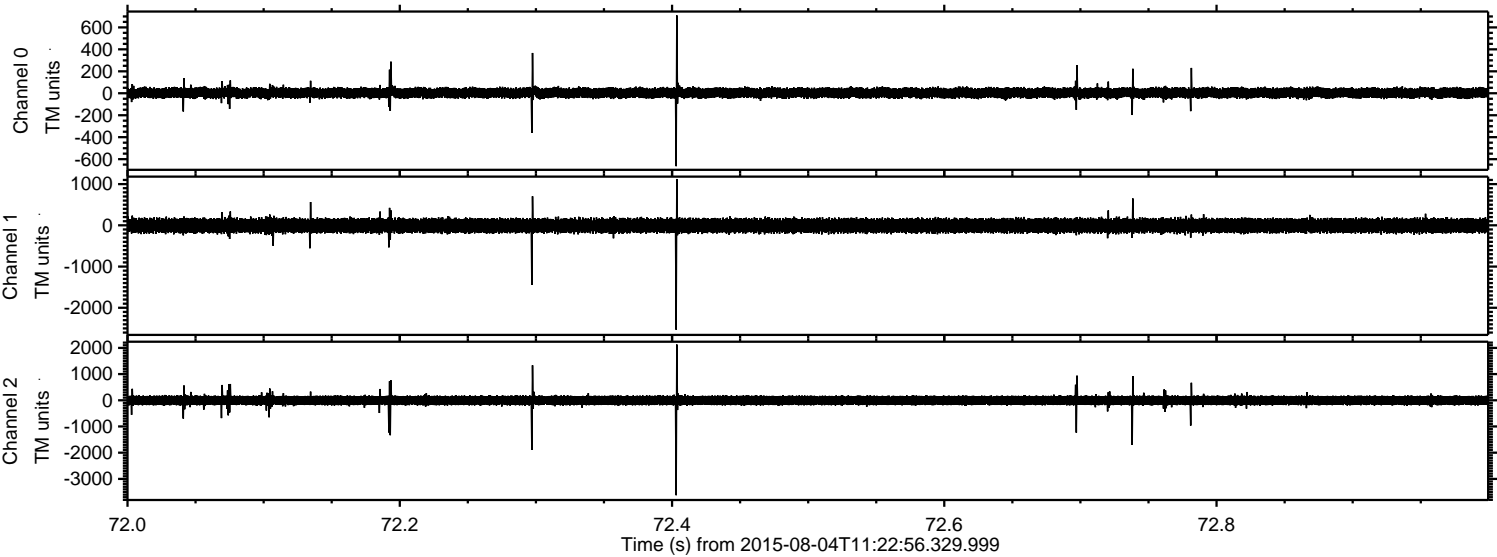



Processed Tue Aug 4 13:29:41 2015 by ELM ver.2012-10-06 from 001\_\_elm20150804\_112255\_\_dat00.bin

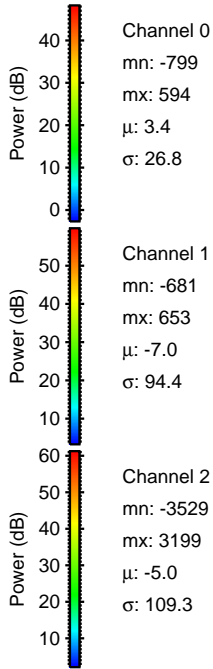
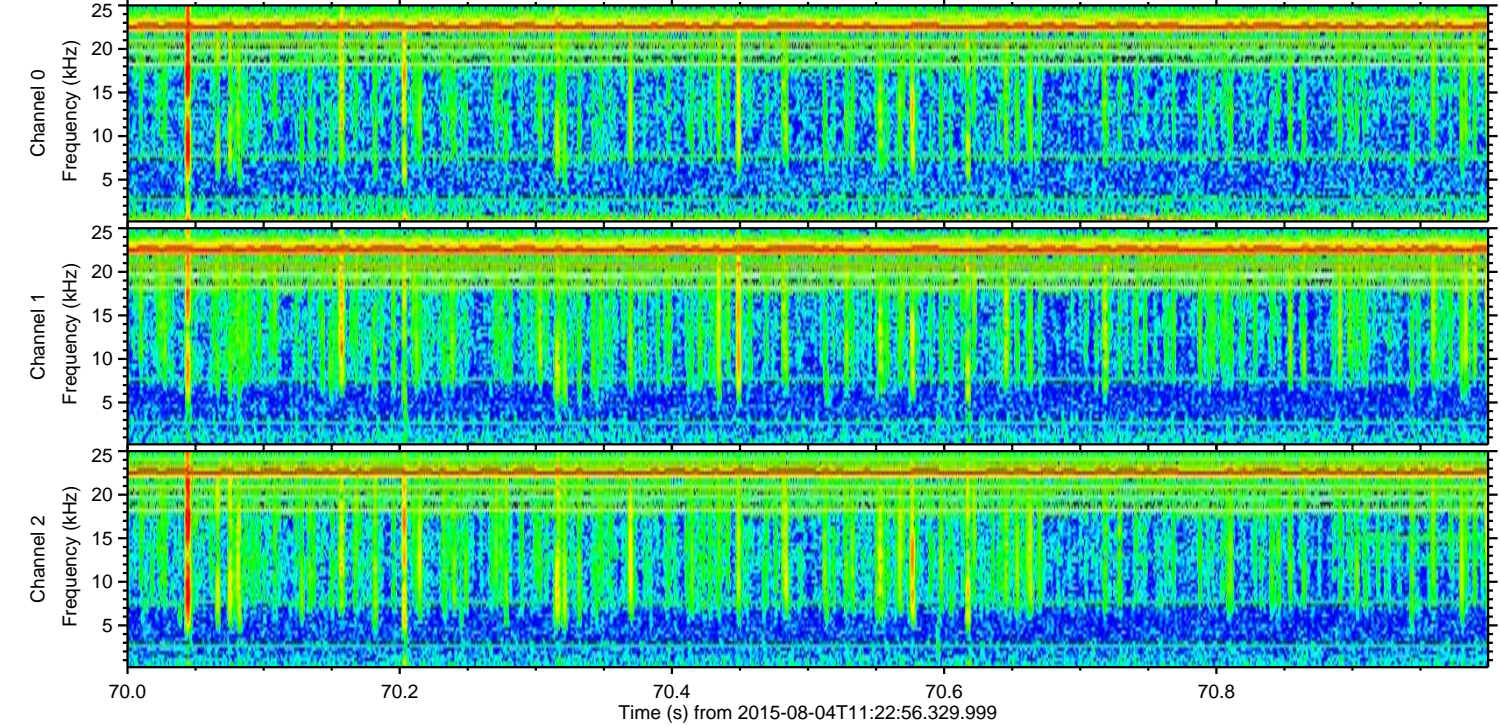
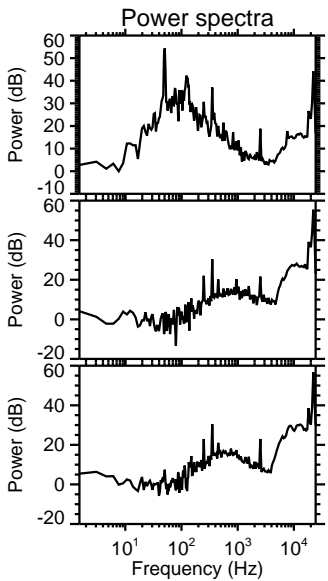
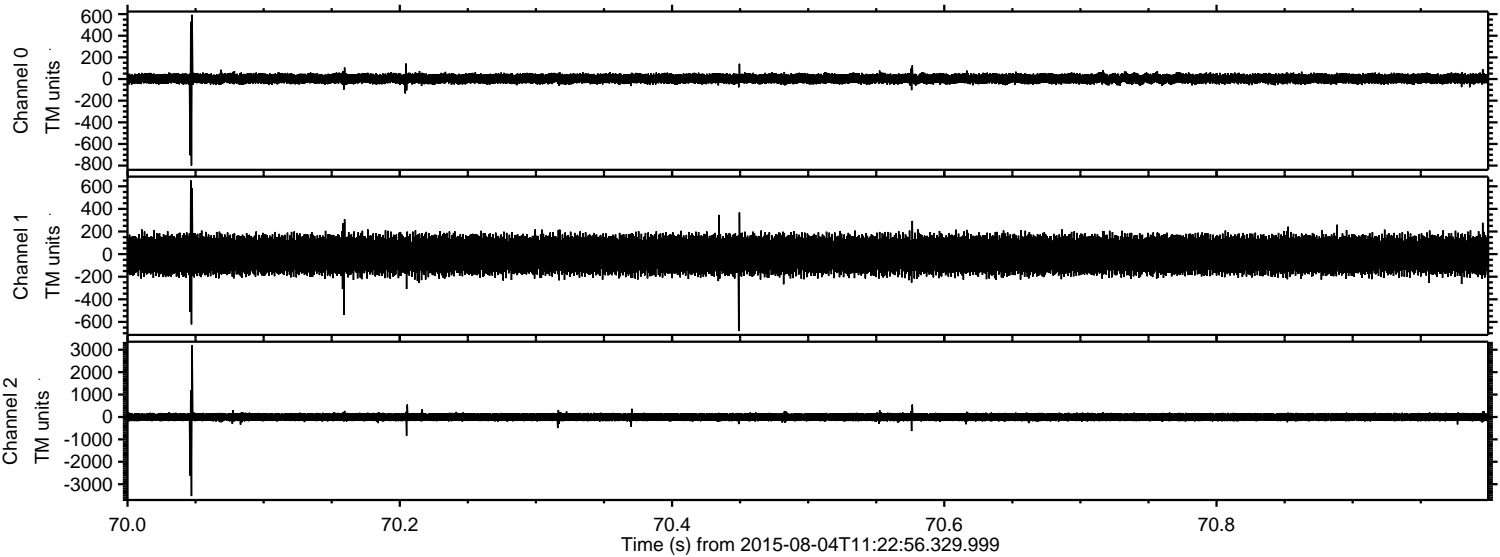

Channel 0  
mn: -799  
mx: 594  
 $\mu$ : 3.4  
 $\sigma$ : 26.8

Channel 1  
mn: -681  
mx: 653  
 $\mu$ : -7.0  
 $\sigma$ : 94.4

Channel 2  
mn: -3529  
mx: 3199  
 $\mu$ : -5.0  
 $\sigma$ : 109.3



Processed Tue Aug 4 13:29:42 2015 by ELM ver.2012-10-06 from 001\_\_elm20150804\_112255\_\_dat00.bin

