

ELMAVAN 3D WAVEFORMS (Measured data sampled at 50 kHz) 51000 packets of 144 samples from 2015-08-04T09:02:50.193.000.

Processed Tue Aug 4 11:08:54 2015 by ELM ver.2012-10-06 from 001__elm20150804_090249__dat00.bin

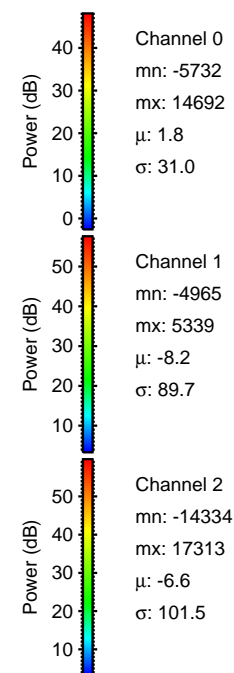
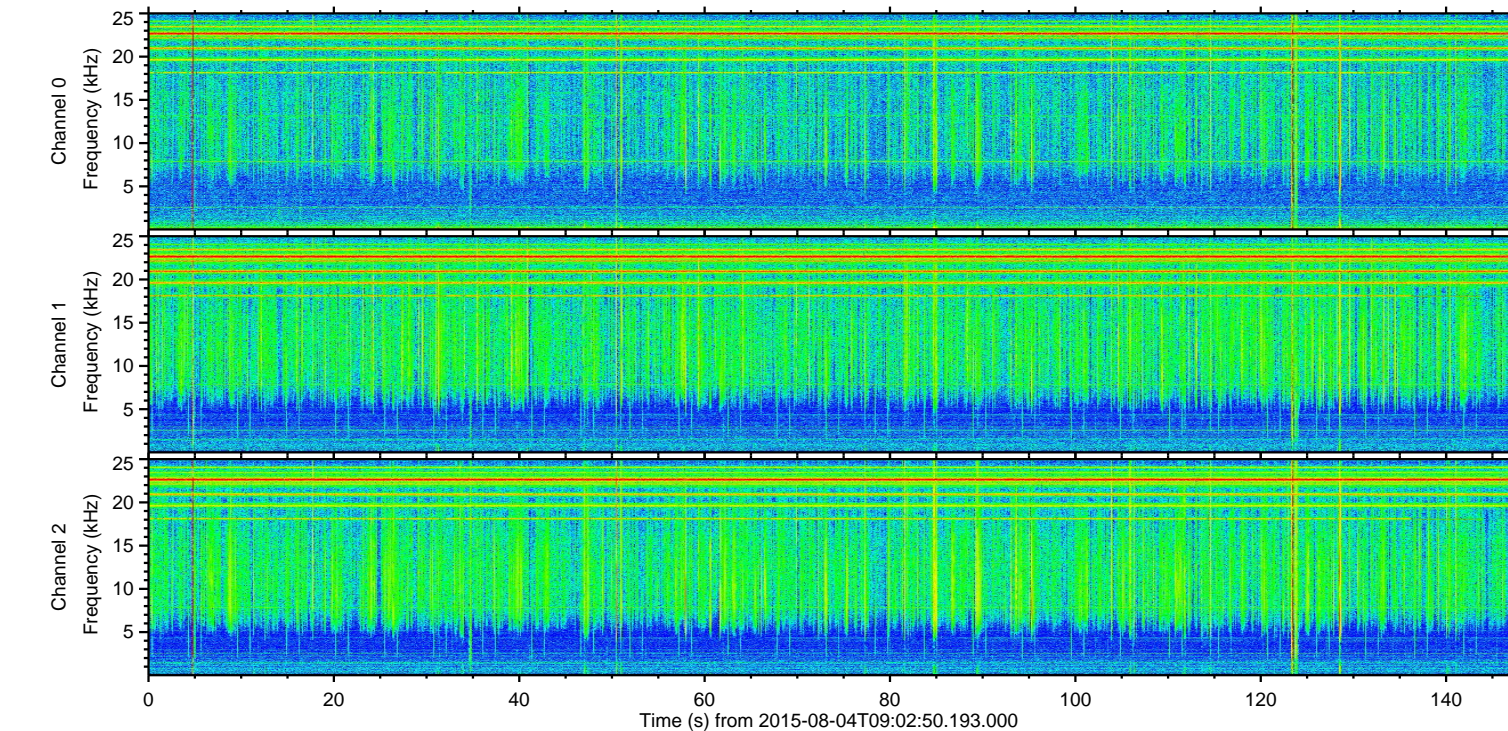
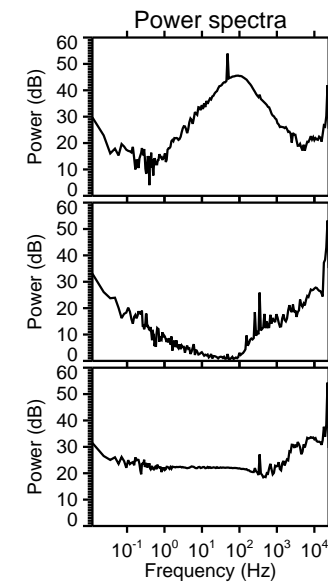
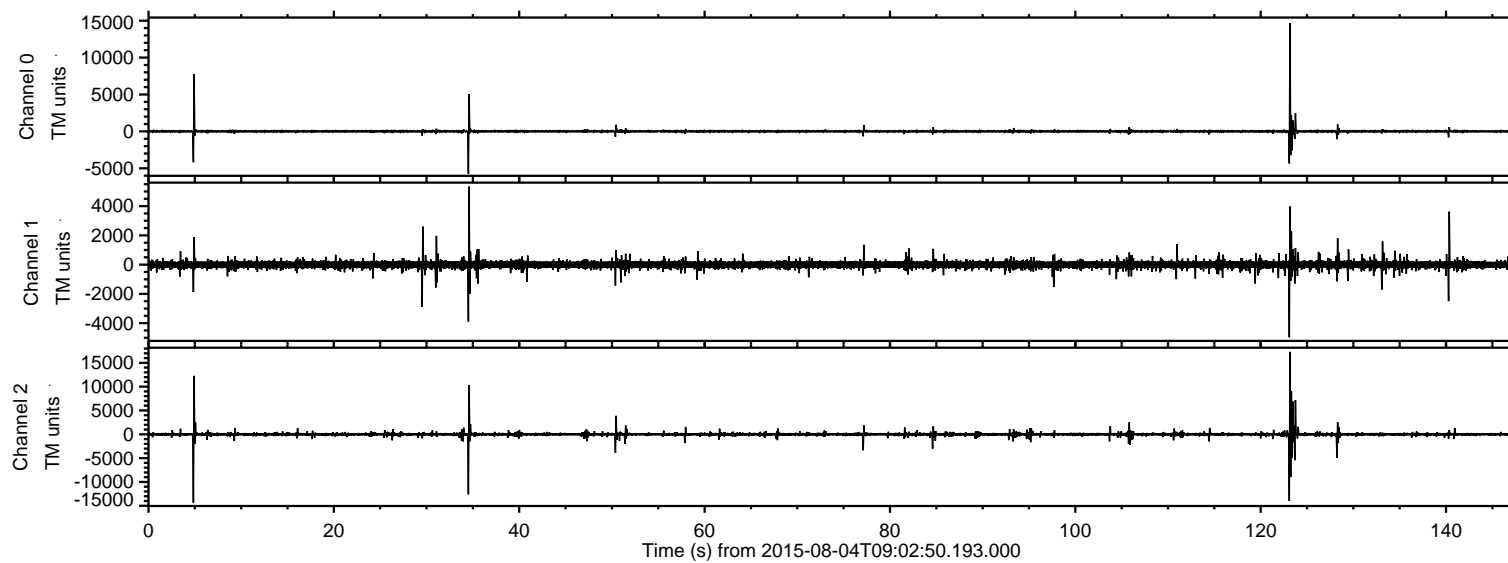

ELMAVAN 3D WAVEFORMS (Measured data sampled at 50 kHz) 51000 packets of 144 samples from 2015-08-04T09:02:50.193.000. Part 124/147

Processed Tue Aug 4 11:09:06 2015 by ELM ver.2012-10-06 from 001__elm20150804_090249__dat00.bin

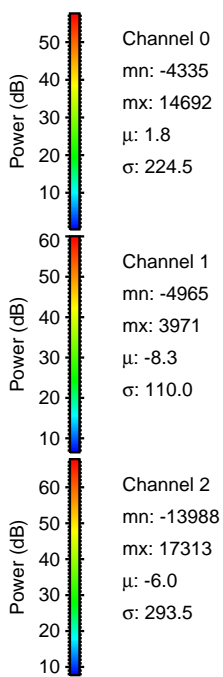
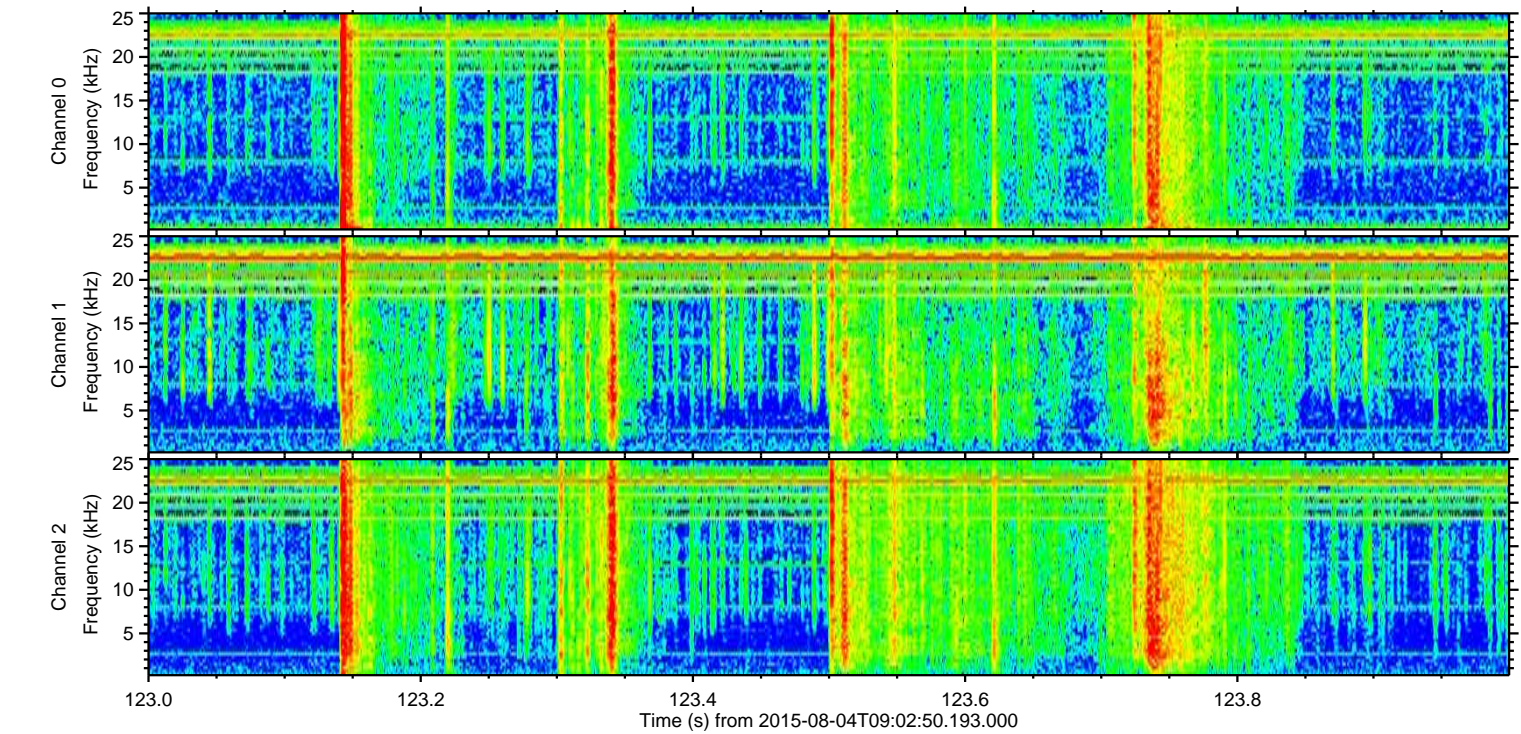
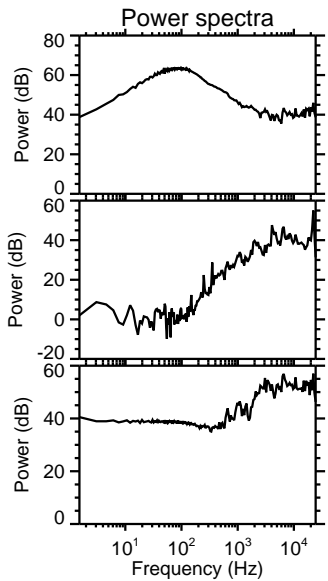
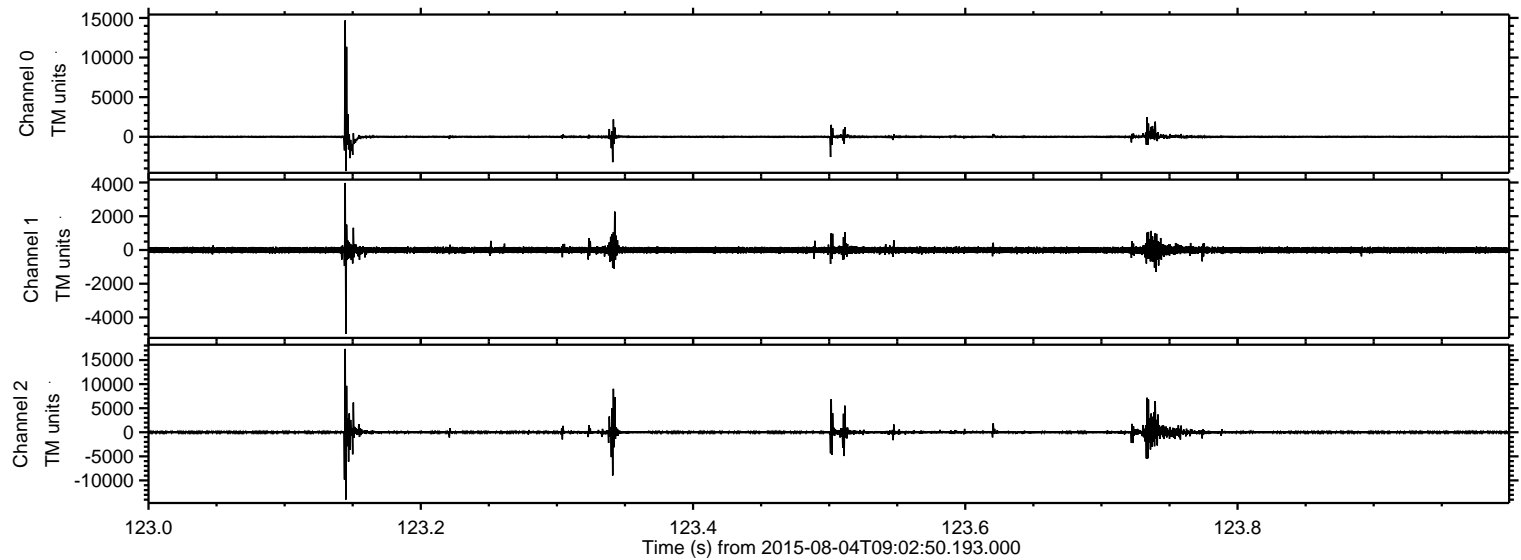

Processed Tue Aug 4 11:09:07 2015 by ELM ver.2012-10-06 from 001__elm20150804_090249__dat00.bin

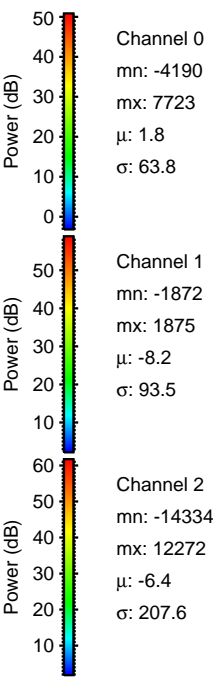
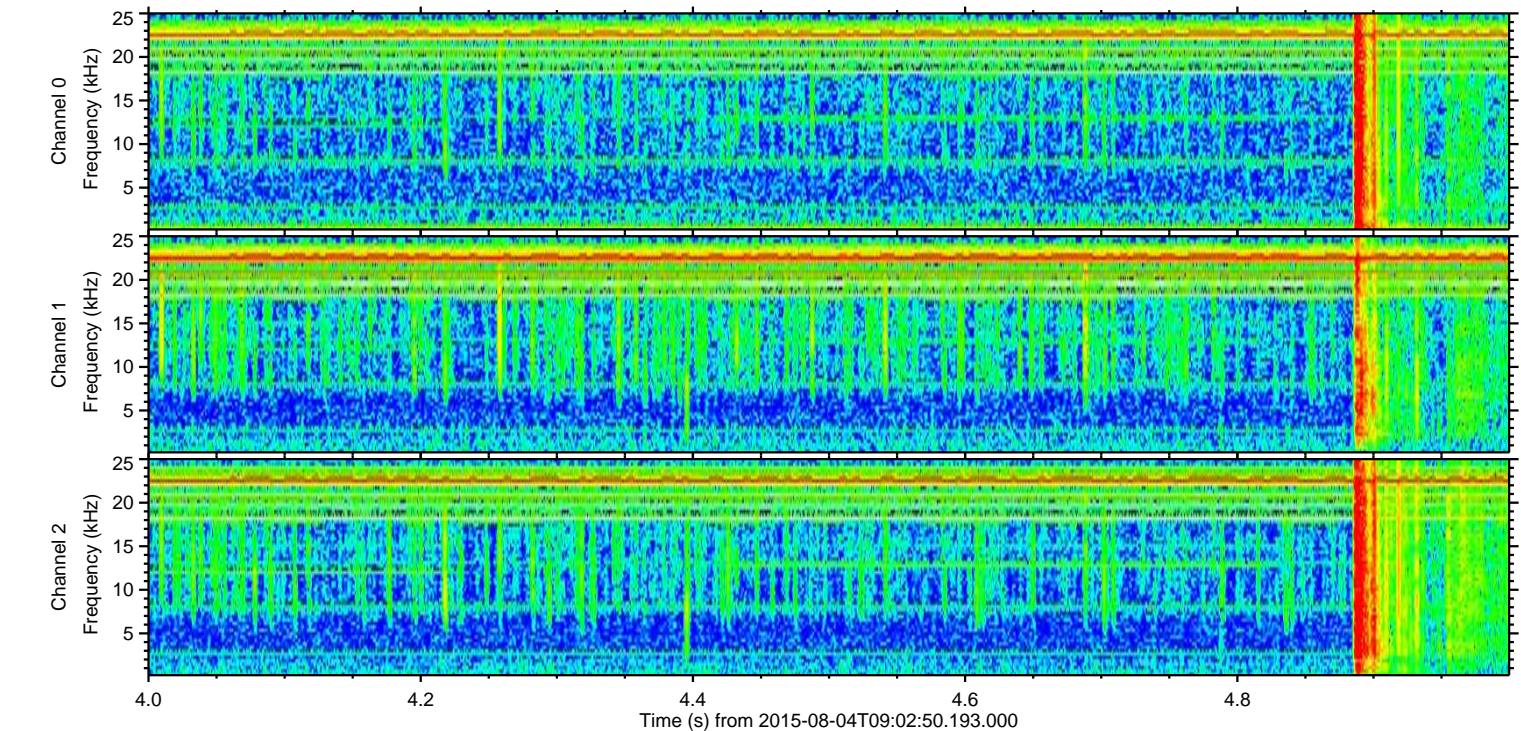
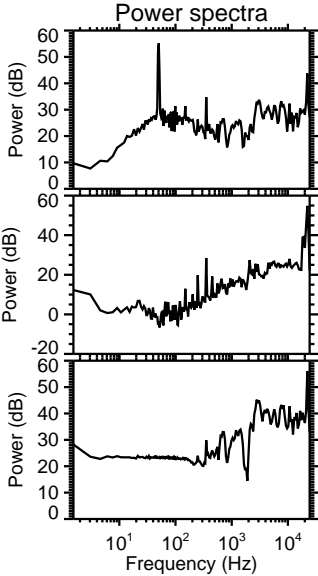
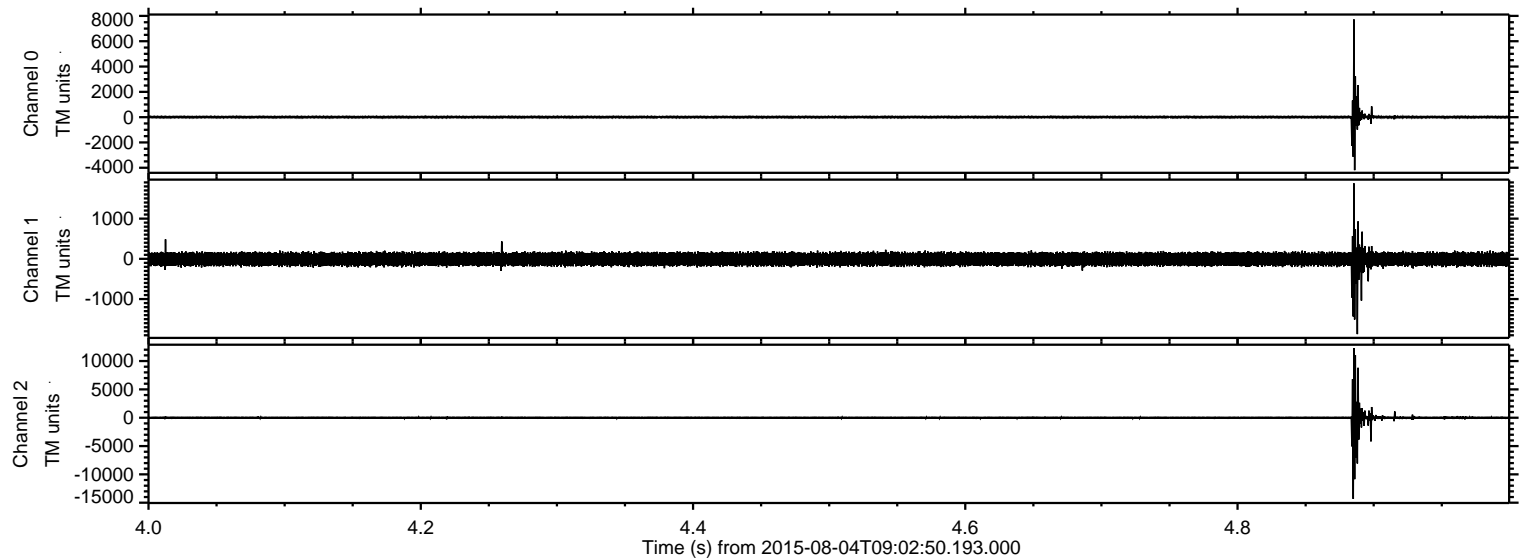

Processed Tue Aug 4 11:09:08 2015 by ELM ver.2012-10-06 from 001__elm20150804_090249__dat00.bin

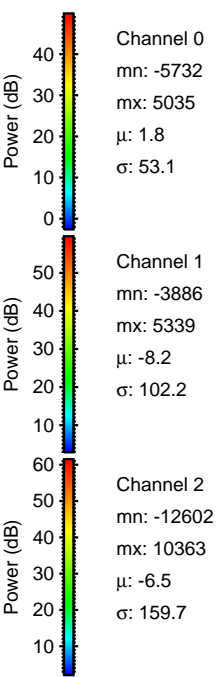
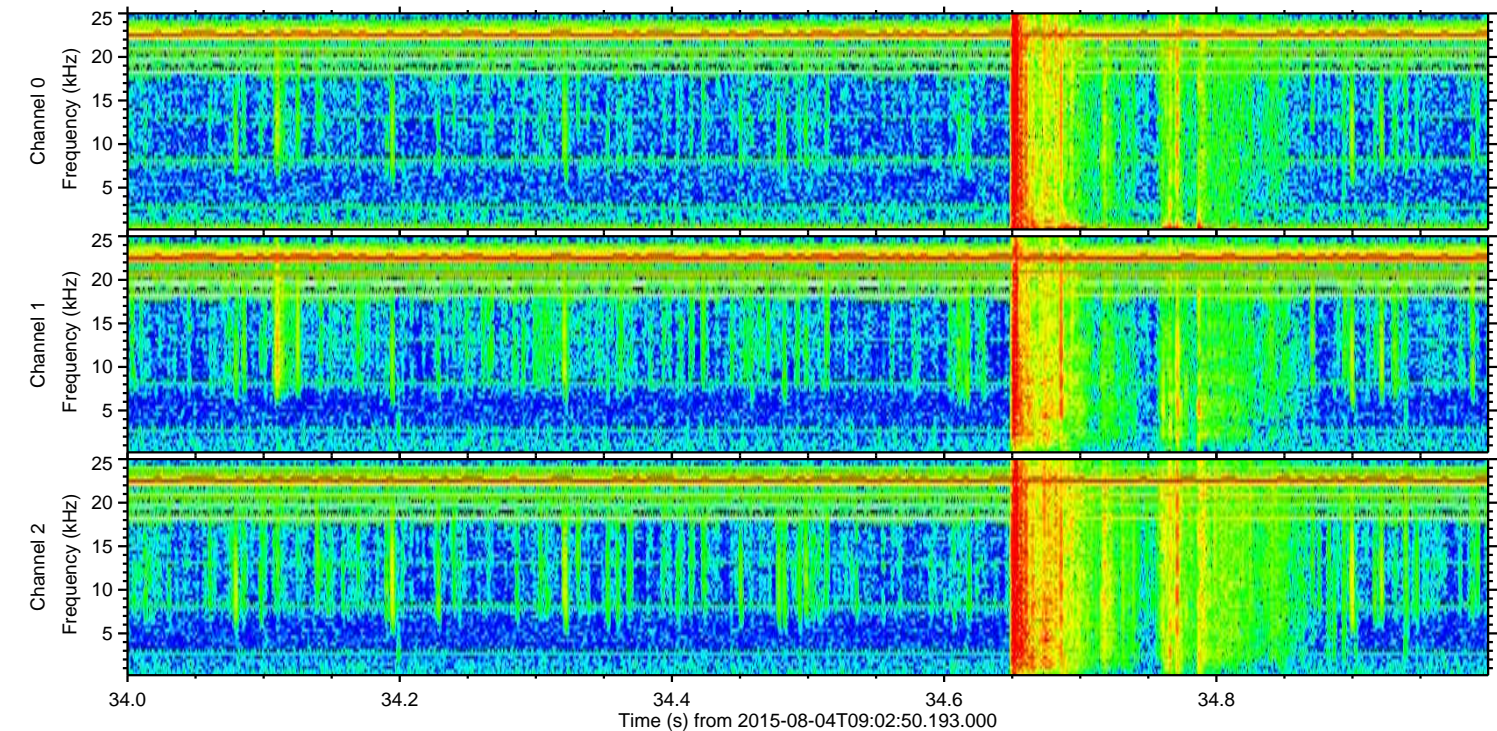
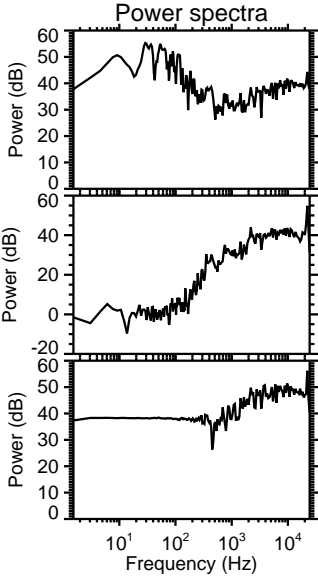
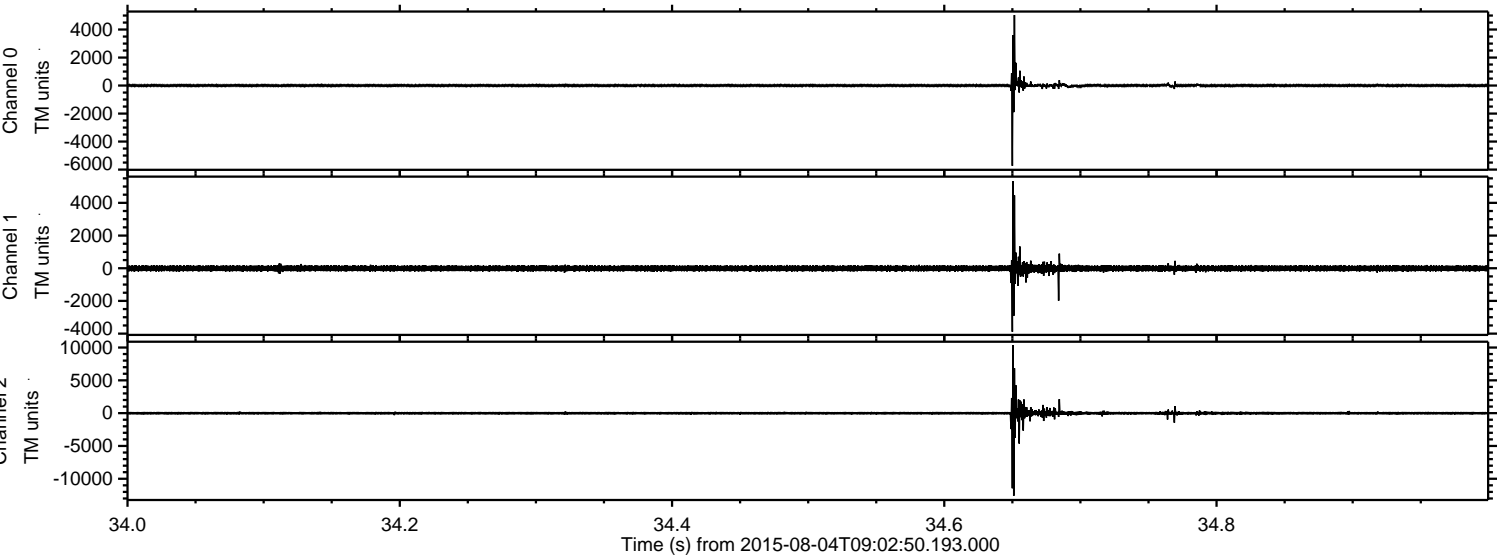

ELMAVAN 3D WAVEFORMS (Measured data sampled at 50 kHz) 51000 packets of 144 samples from 2015-08-04T09:02:50.193.000. Part 129/147

Processed Tue Aug 4 11:09:09 2015 by ELM ver.2012-10-06 from 001__elm20150804_090249__dat00.bin

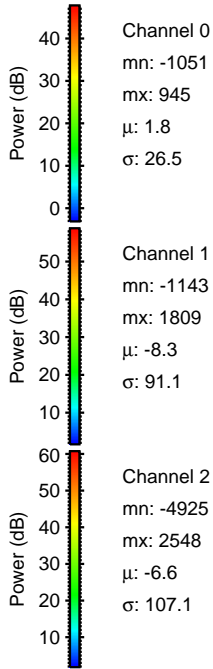
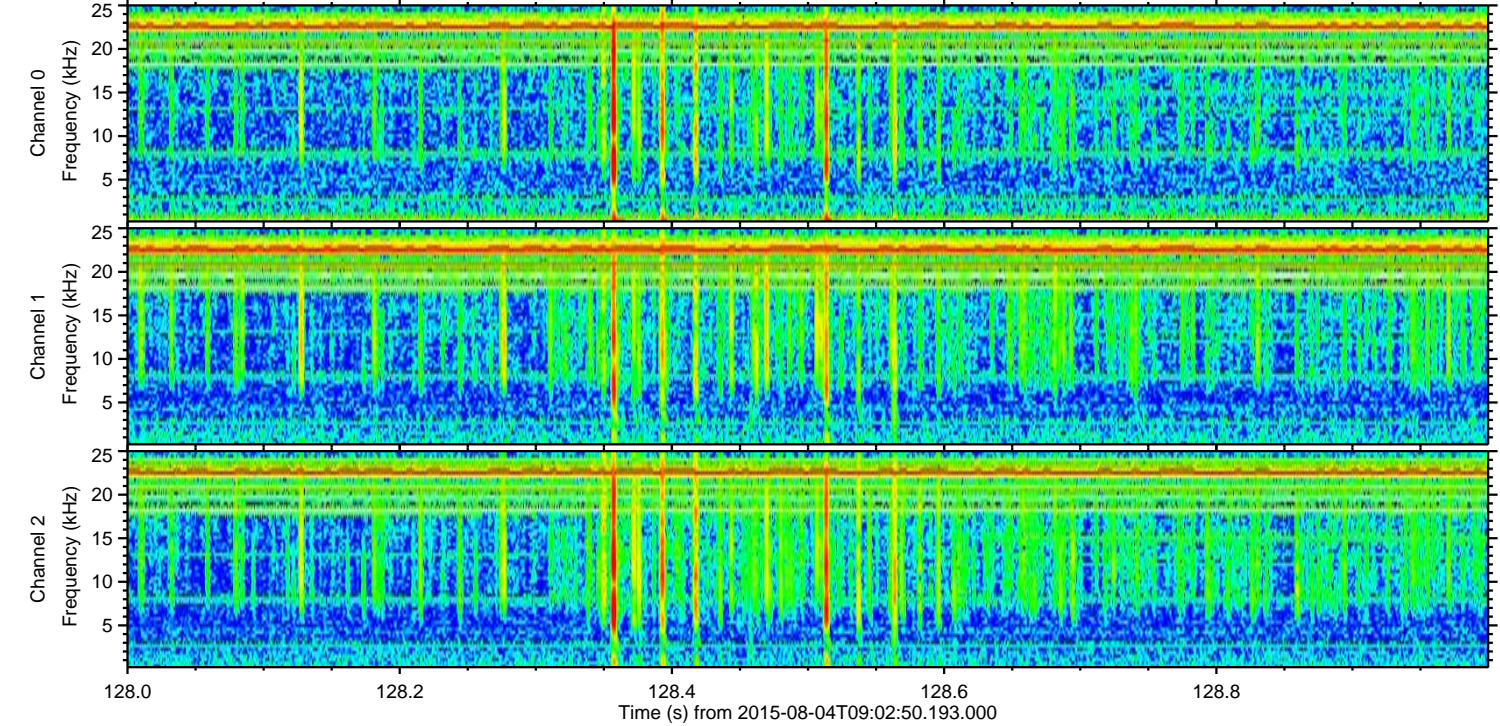
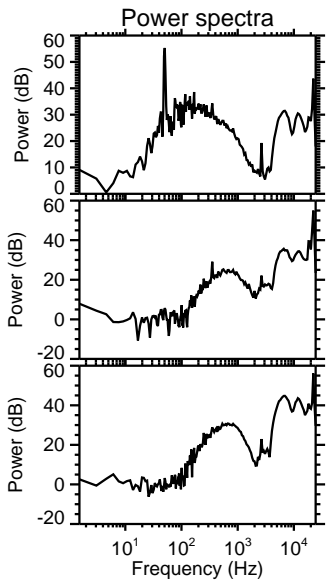
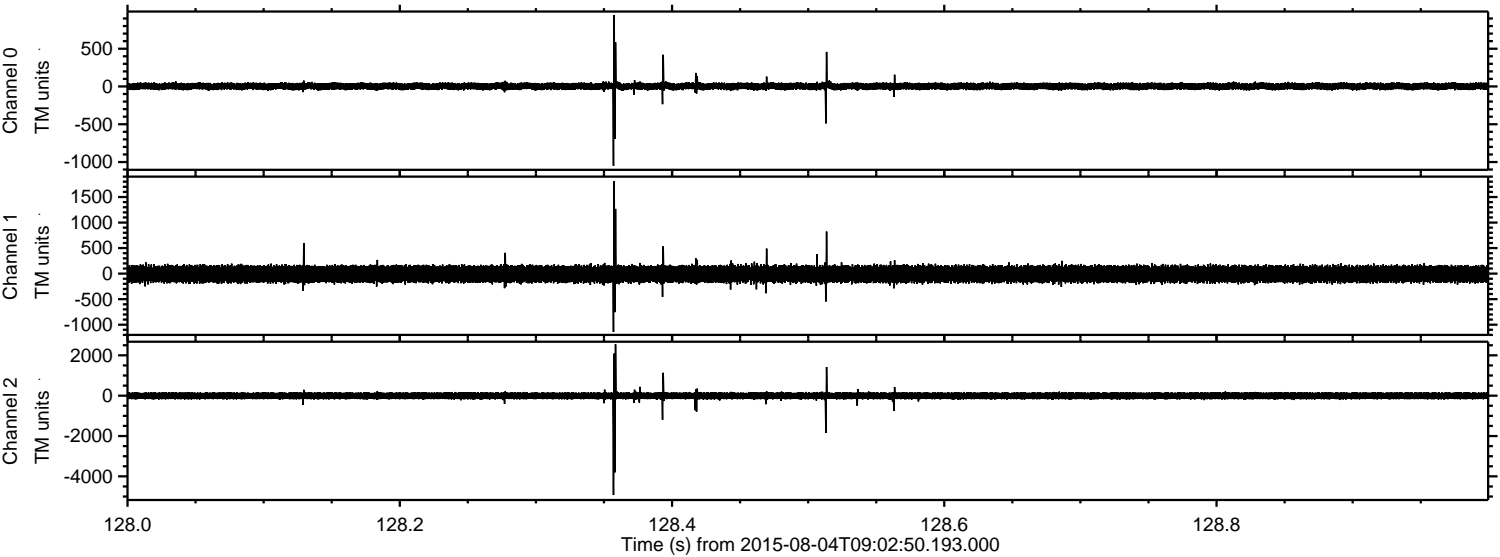

Processed Tue Aug 4 11:09:10 2015 by ELM ver.2012-10-06 from 001__elm20150804_090249__dat00.bin

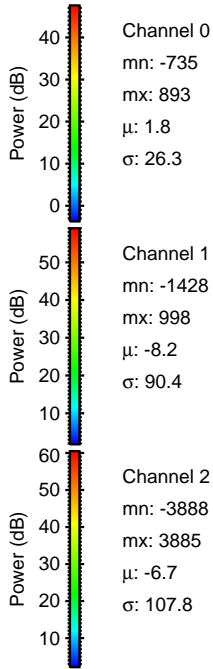
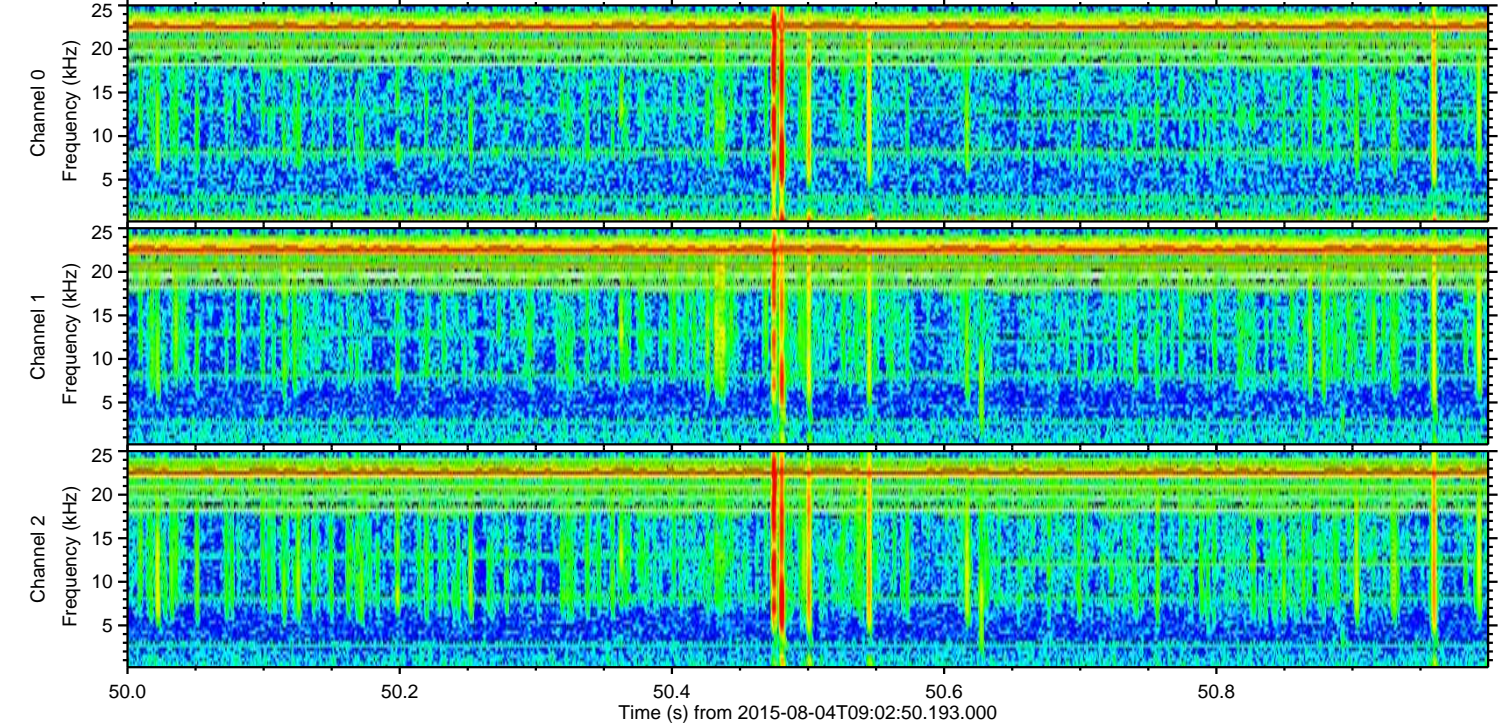
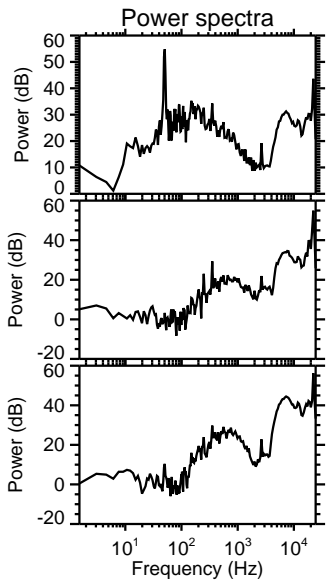
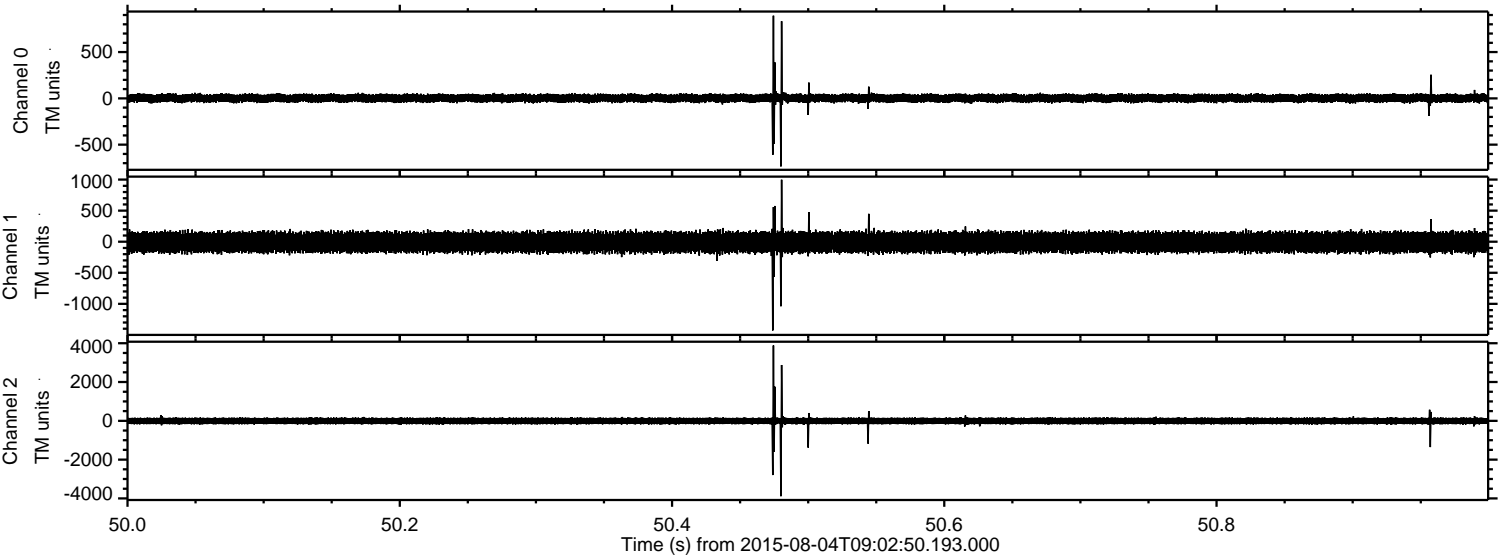

Channel 0
mn: -735
mx: 893
 μ : 1.8
 σ : 26.3

Channel 1
mn: -1428
mx: 998
 μ : -8.2
 σ : 90.4

Channel 2
mn: -3888
mx: 3885
 μ : -6.7
 σ : 107.8

ELMAVAN 3D WAVEFORMS (Measured data sampled at 50 kHz) 51000 packets of 144 samples from 2015-08-04T09:02:50.193.000. Part 141/147

Processed Tue Aug 4 11:09:11 2015 by ELM ver.2012-10-06 from 001__elm20150804_090249__dat00.bin

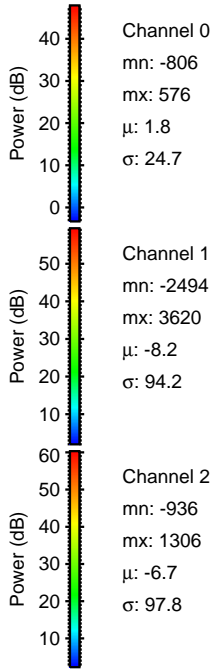
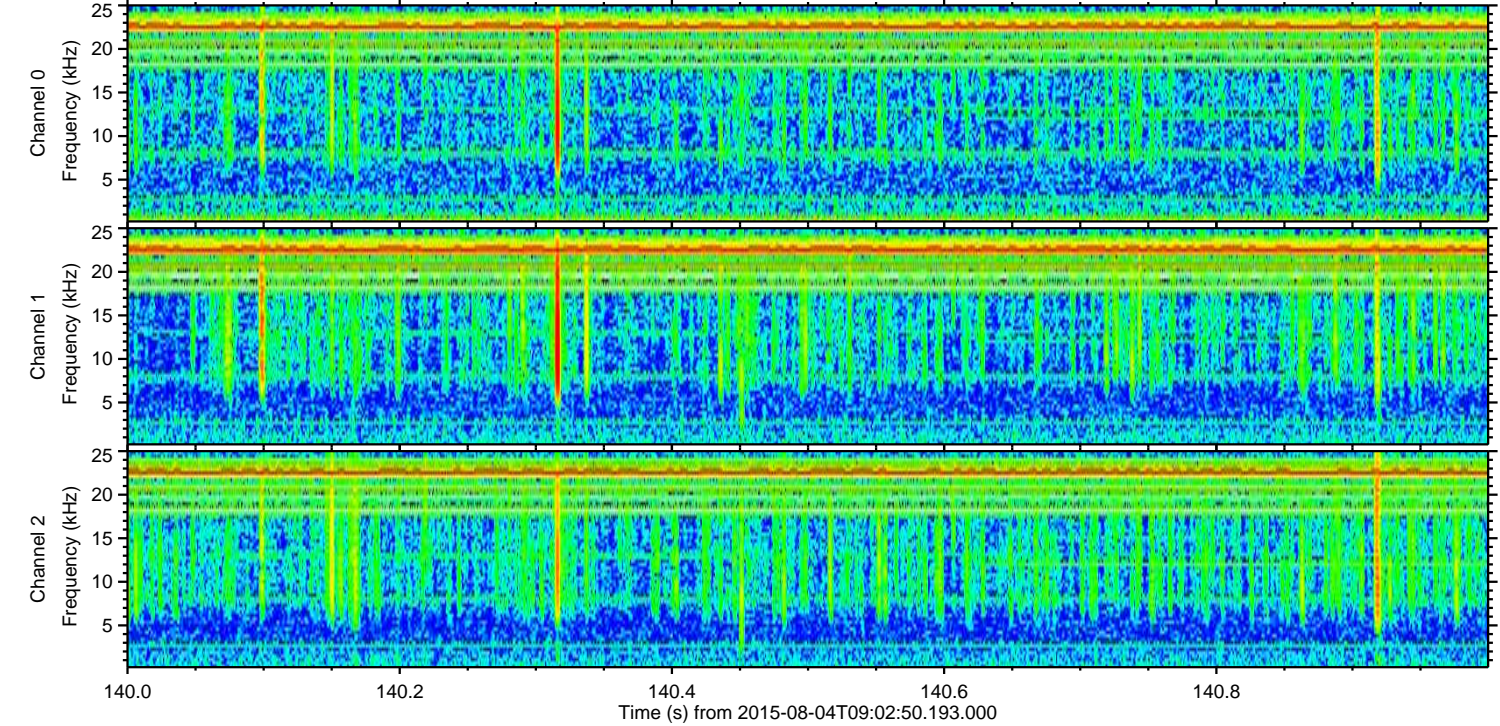
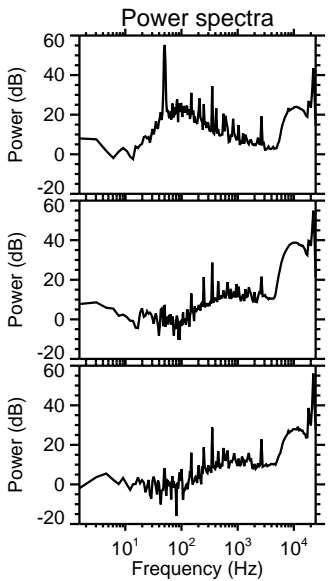
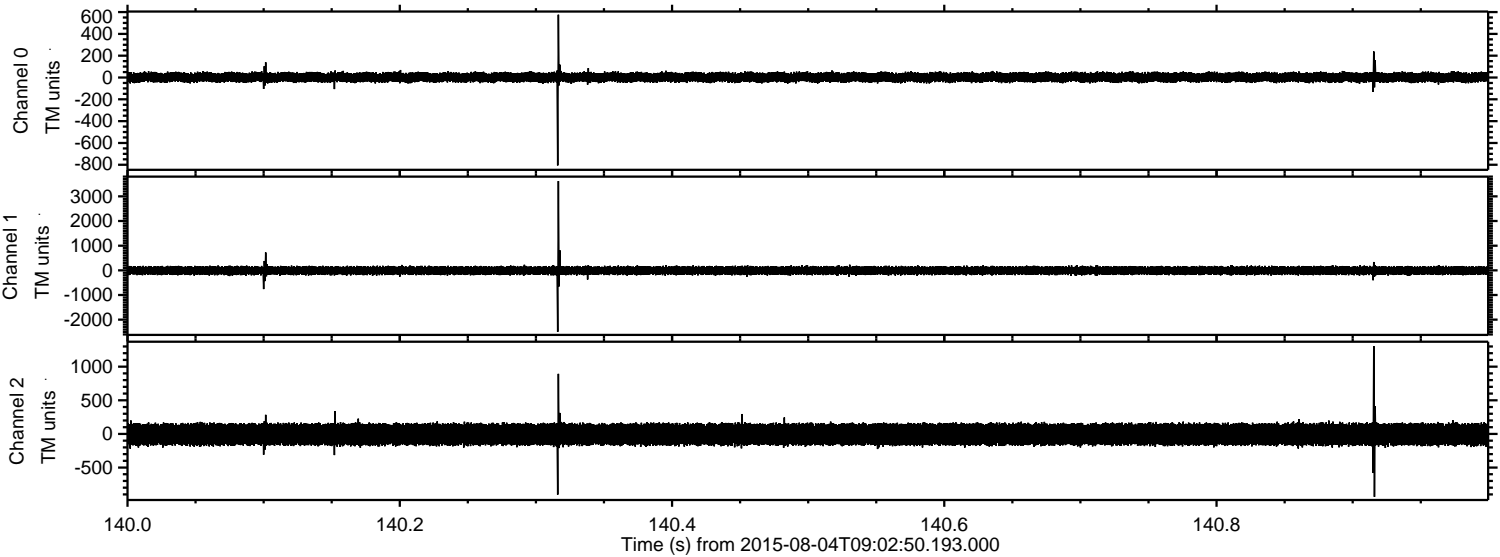

Processed Tue Aug 4 11:09:12 2015 by ELM ver.2012-10-06 from 001__elm20150804_090249__dat00.bin

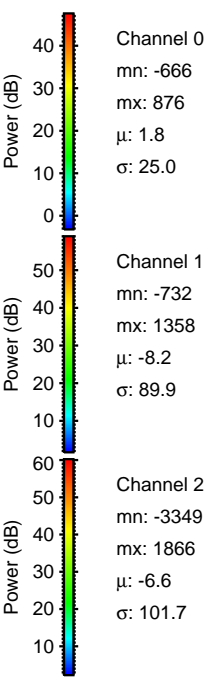
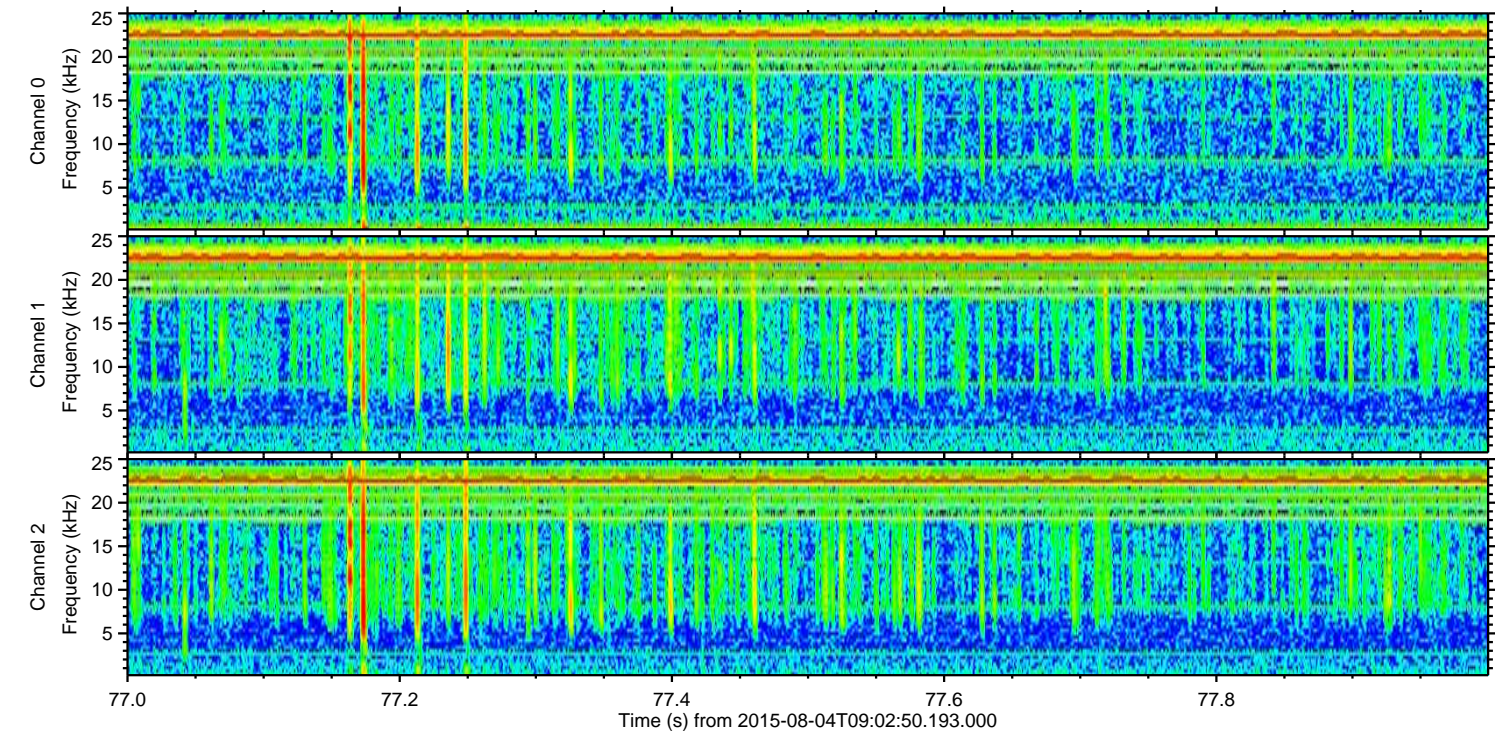
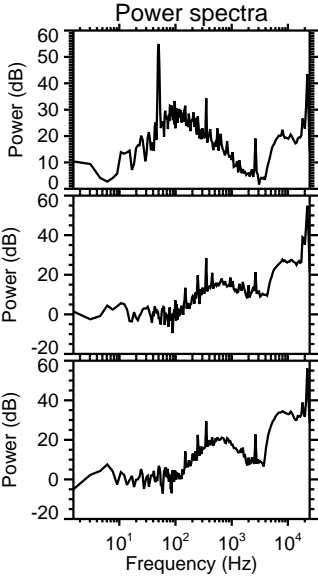
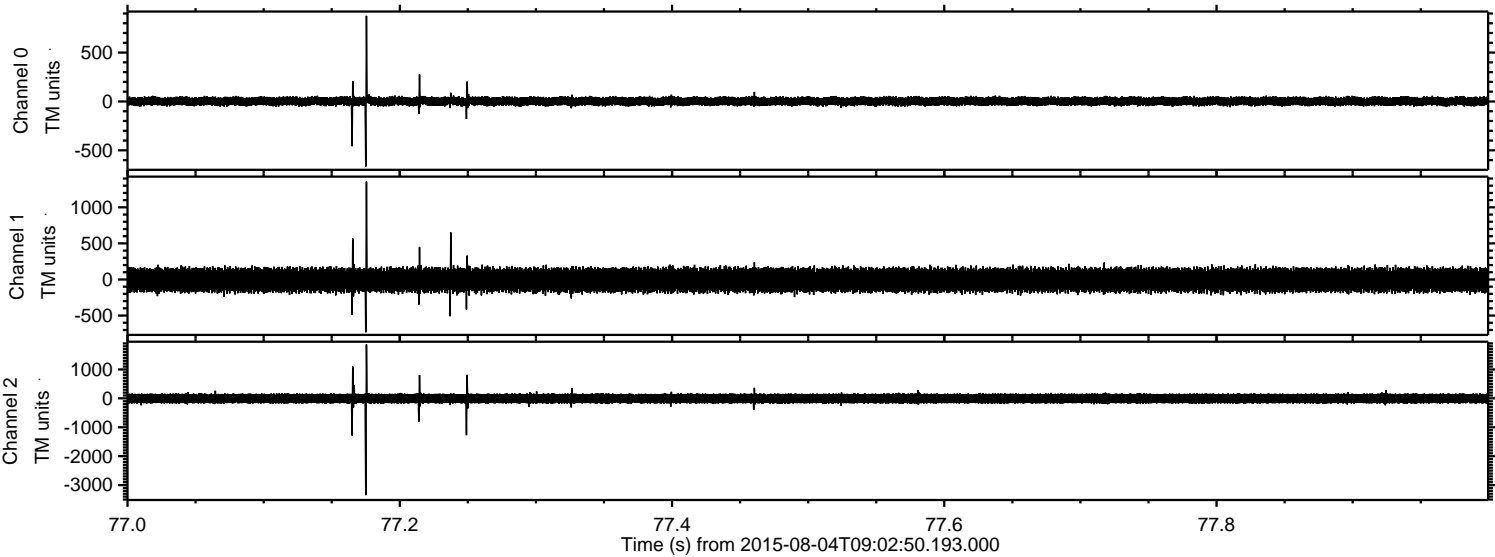

Channel 0
mn: -666
mx: 876
 μ : 1.8
 σ : 25.0

Channel 1
mn: -732
mx: 1358
 μ : -8.2
 σ : 89.9

Channel 2
mn: -3349
mx: 1866
 μ : -6.6
 σ : 101.7

Processed Tue Aug 4 11:09:13 2015 by ELM ver.2012-10-06 from 001__elm20150804_090249__dat00.bin

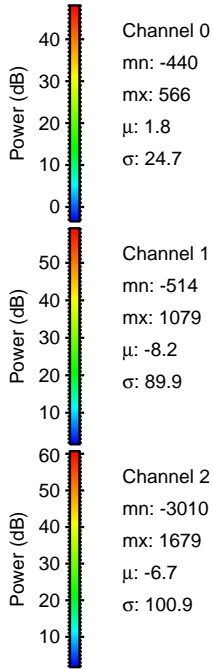
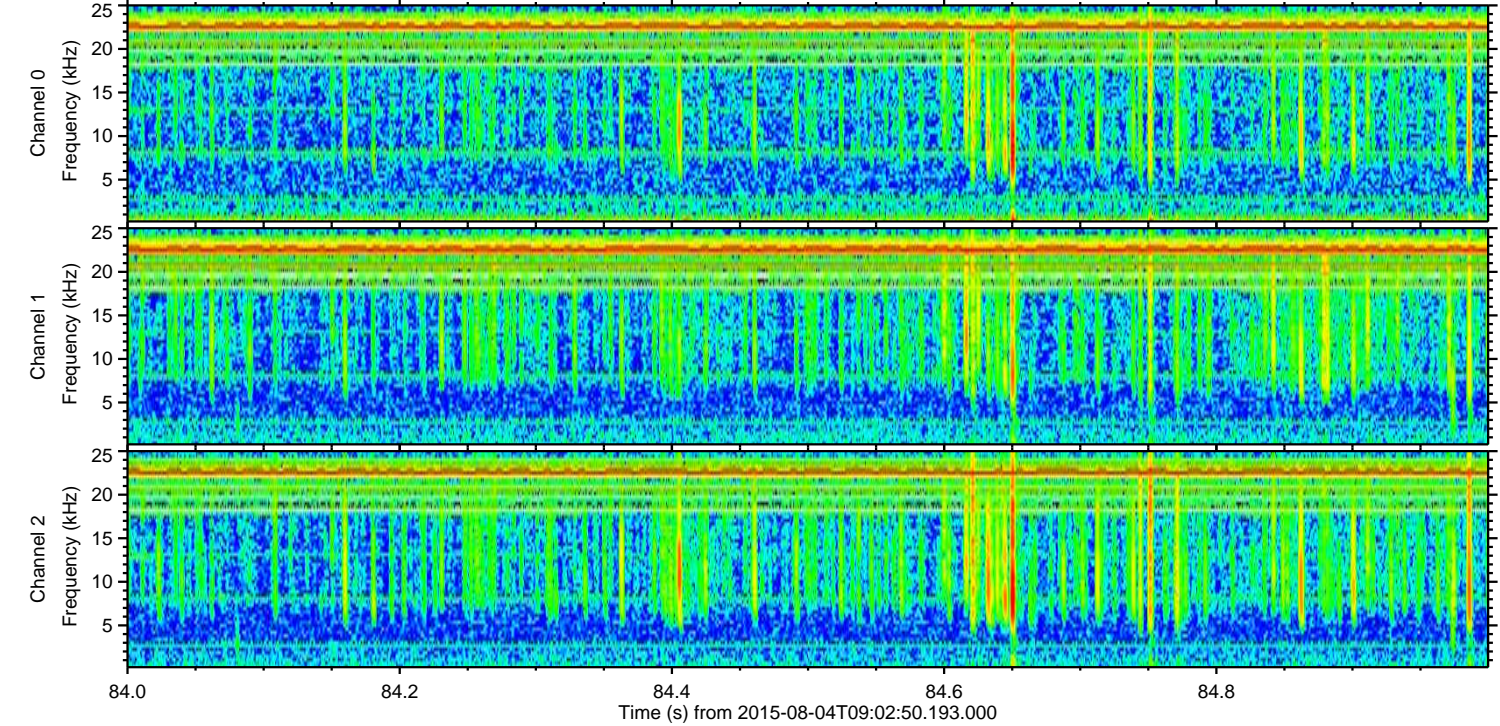
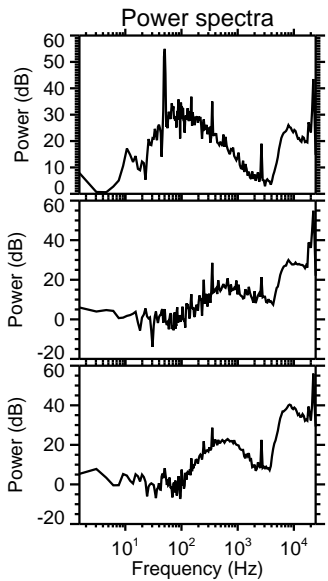
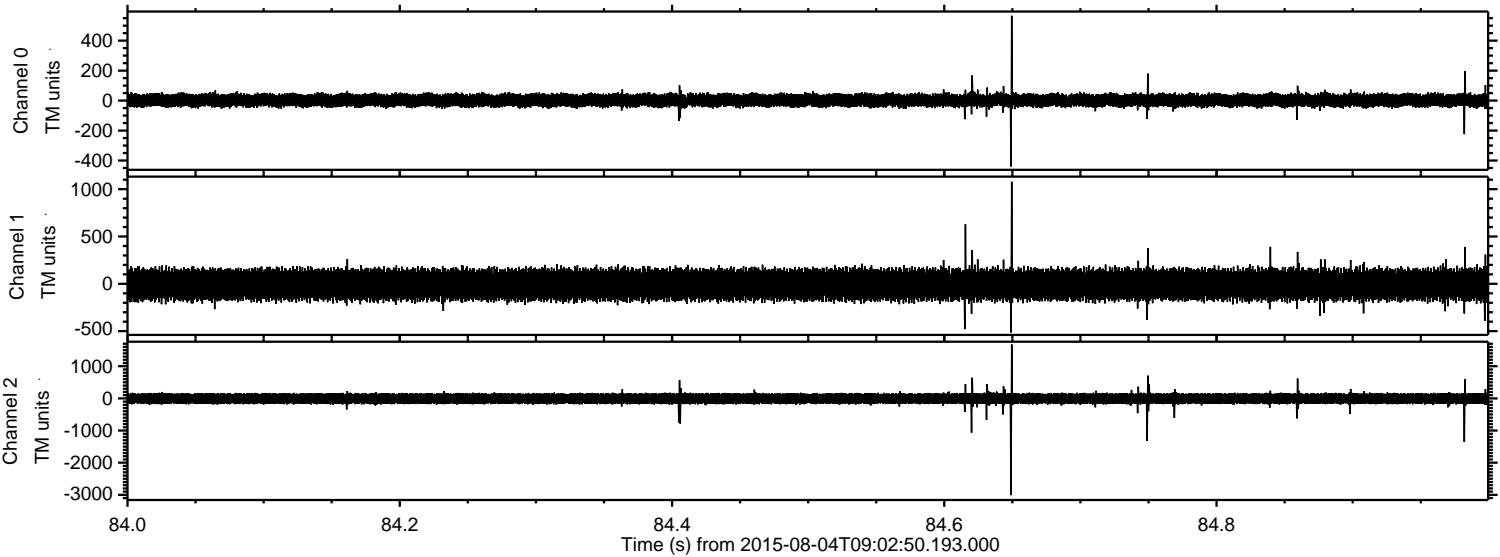

Processed Tue Aug 4 11:09:14 2015 by ELM ver.2012-10-06 from 001__elm20150804_090249__dat00.bin

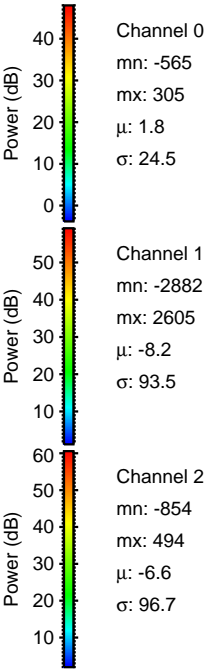
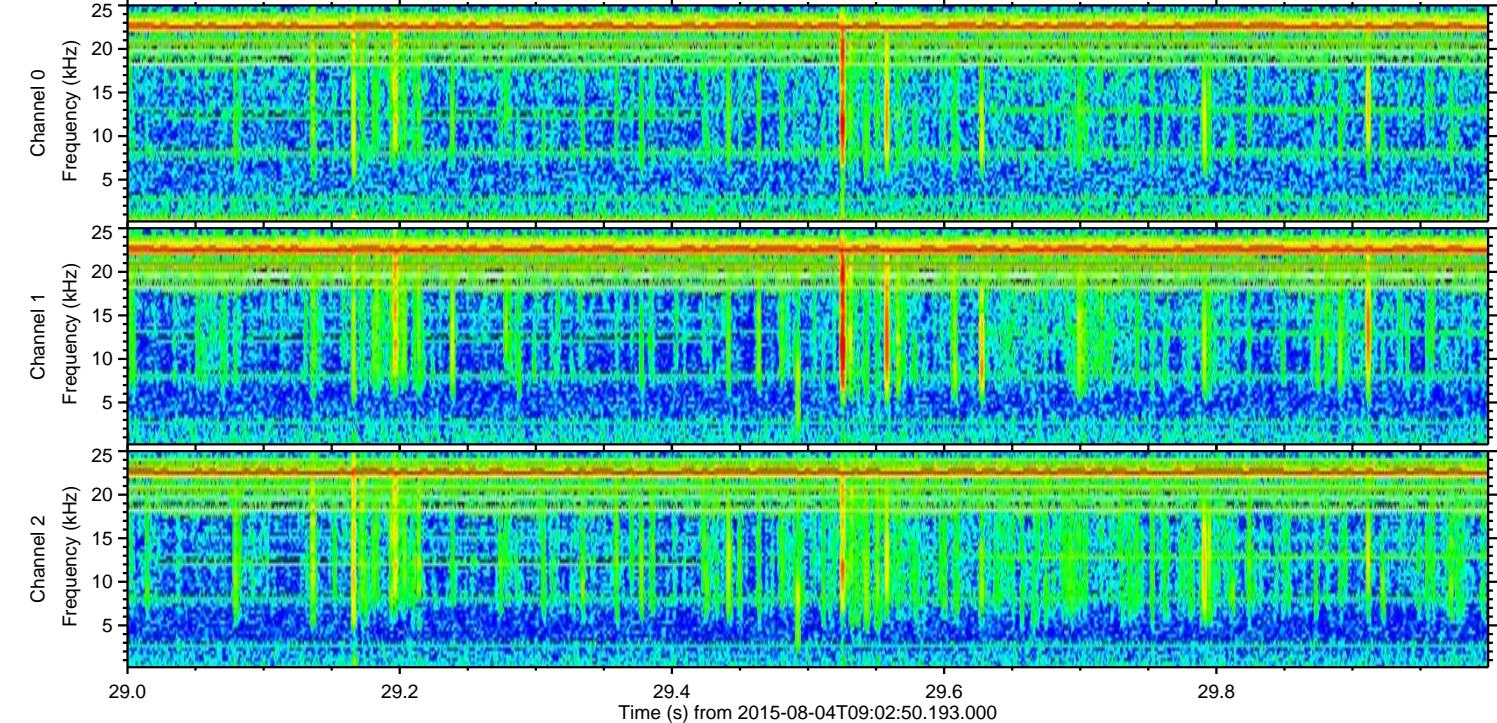
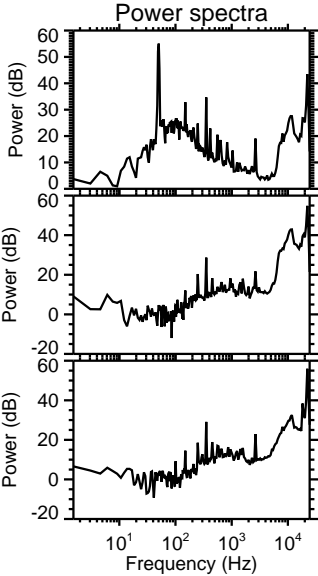
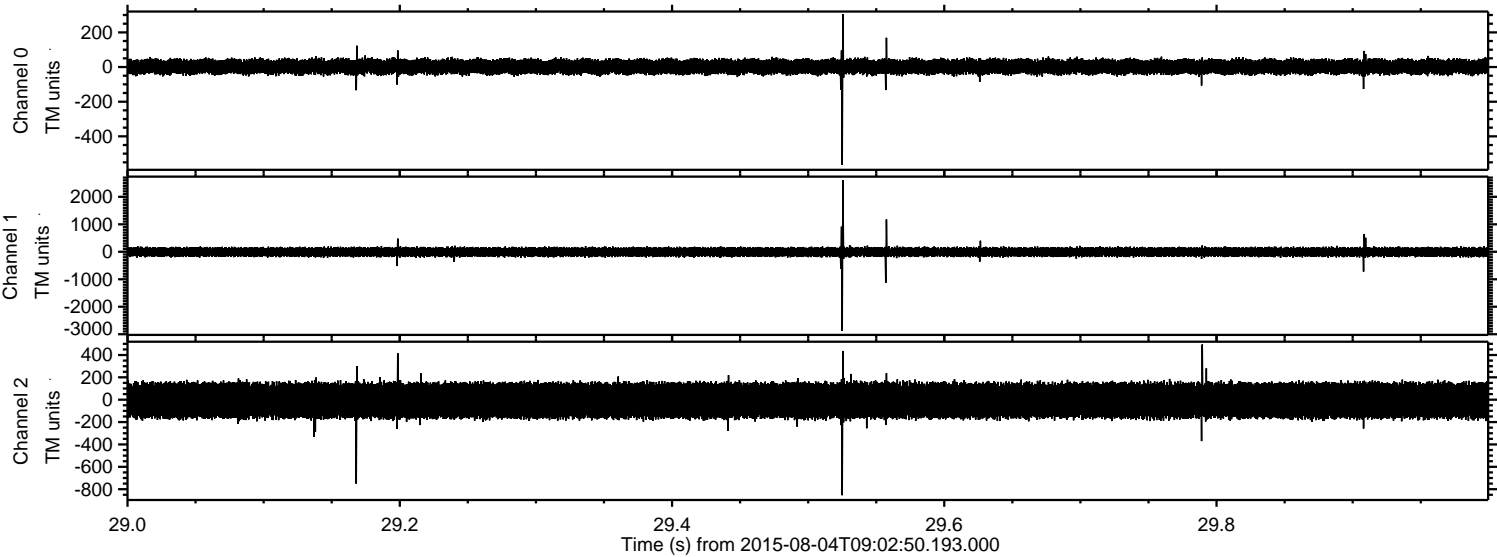

Processed Tue Aug 4 11:09:15 2015 by ELM ver.2012-10-06 from 001__elm20150804_090249__dat00.bin

