

ELMAVAN 3D WAVEFORMS (Measured data sampled at 50 kHz) 51000 packets of 144 samples from 2015-08-04T07:47:46.939.000.

Processed Tue Aug 4 09:53:52 2015 by ELM ver.2012-10-06 from 001__elm20150804_074745__dat00.bin

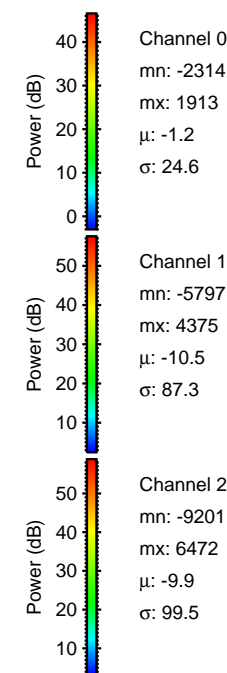
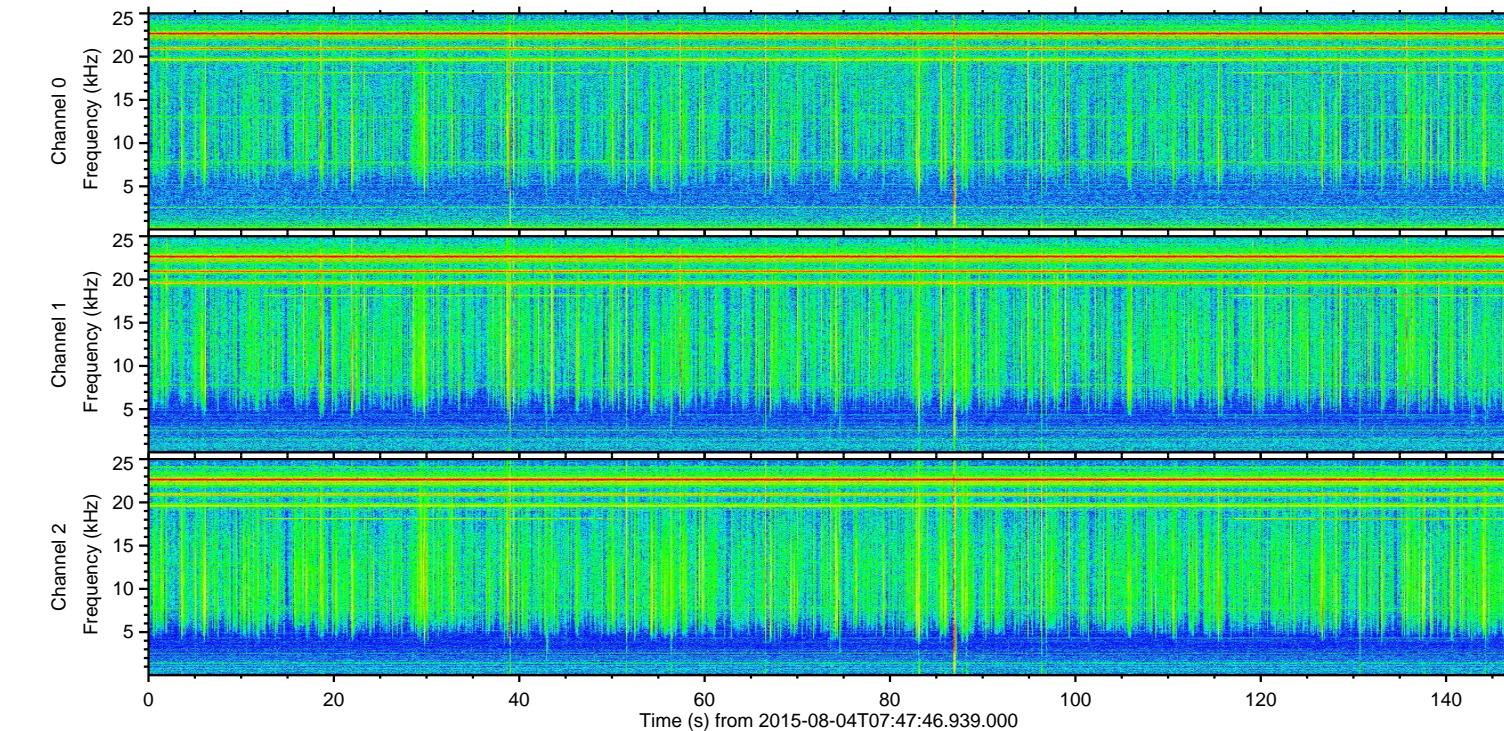
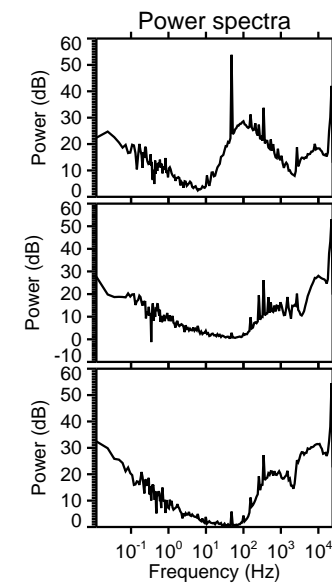
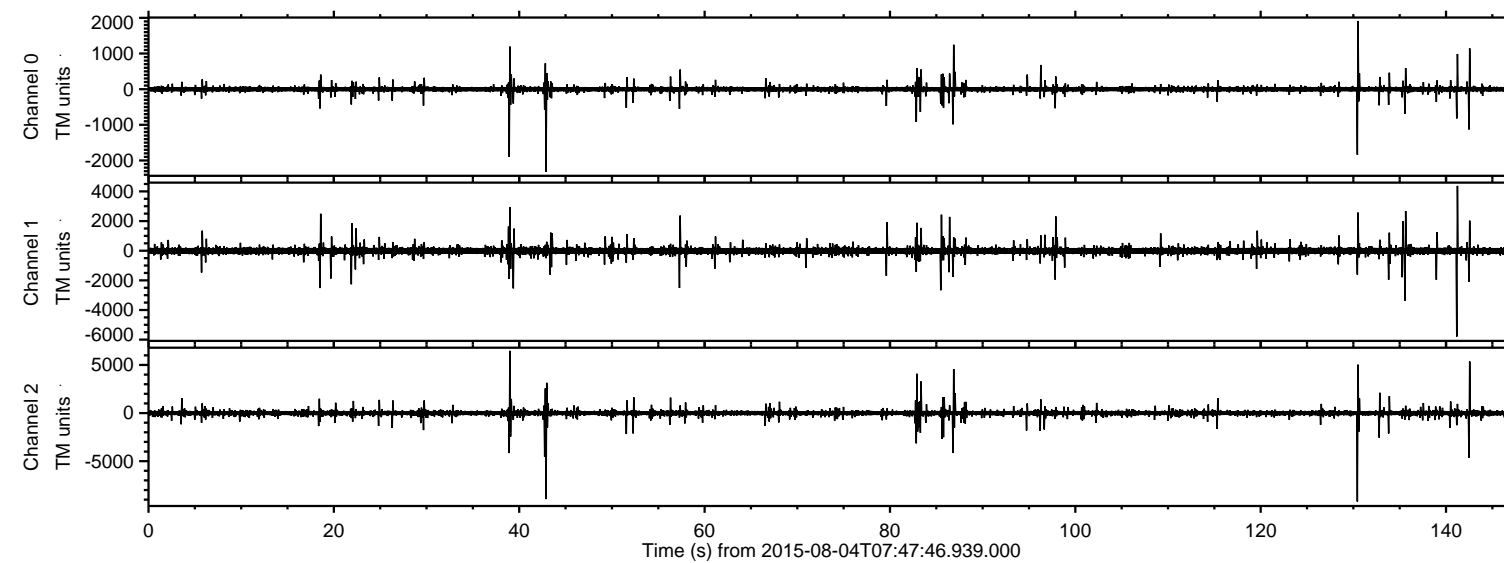

Channel 0
mn: -2314
mx: 1913
 μ : -1.2
 σ : 24.6

Channel 1
mn: -5797
mx: 4375
 μ : -10.5
 σ : 87.3

Channel 2
mn: -9201
mx: 6472
 μ : -9.9
 σ : 99.5

ELMAVAN 3D WAVEFORMS (Measured data sampled at 50 kHz) 51000 packets of 144 samples from 2015-08-04T07:47:46.939.000. Part 131/147

Processed Tue Aug 4 09:54:04 2015 by ELM ver.2012-10-06 from 001__elm20150804_074745__dat00.bin

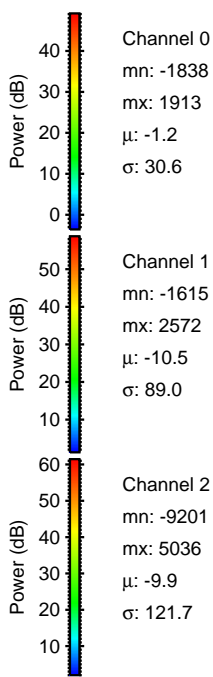
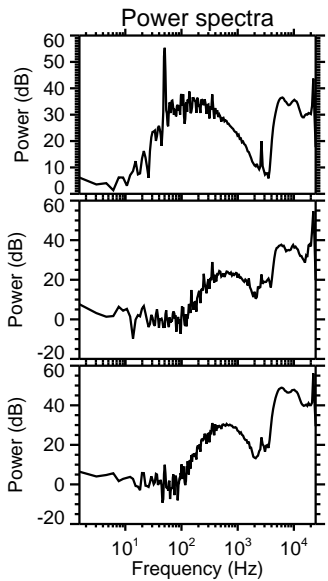
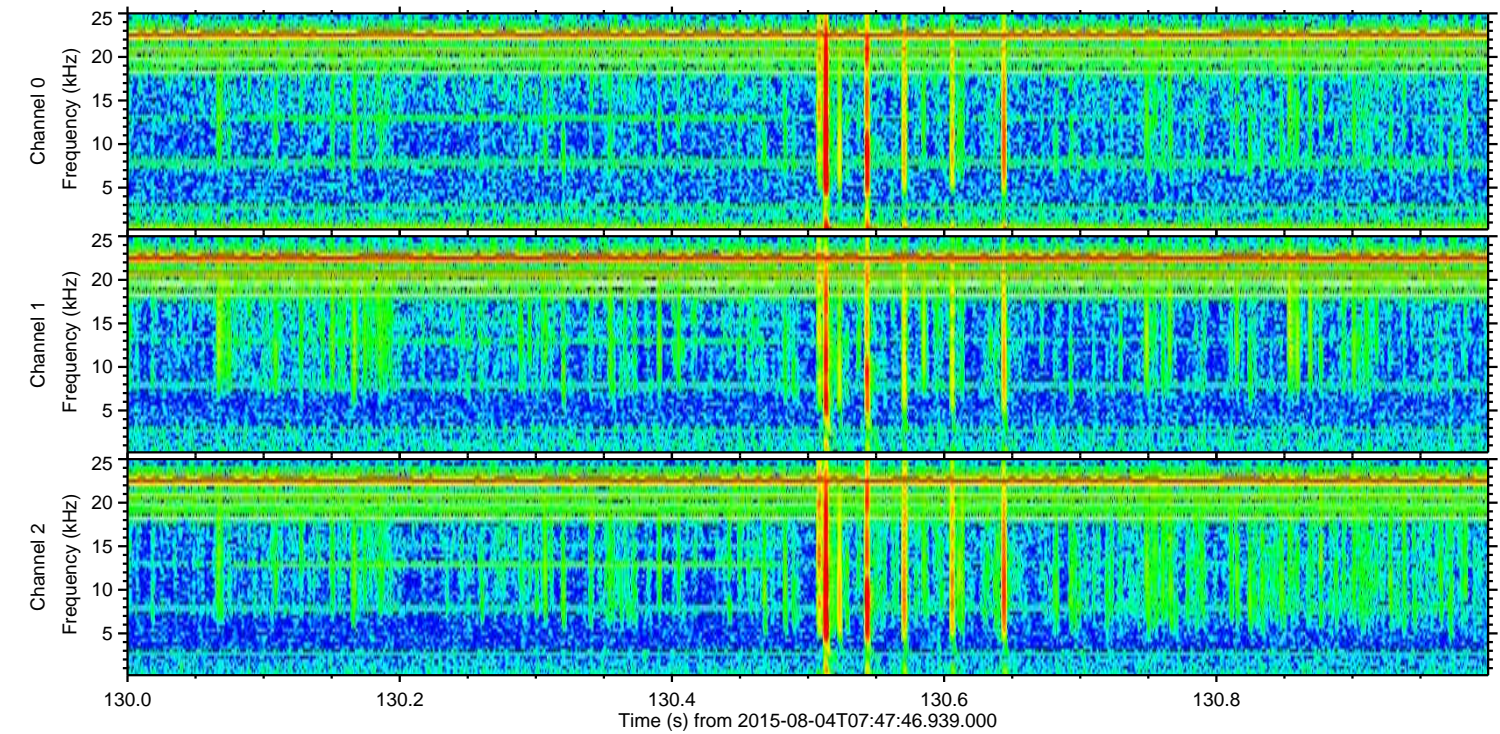
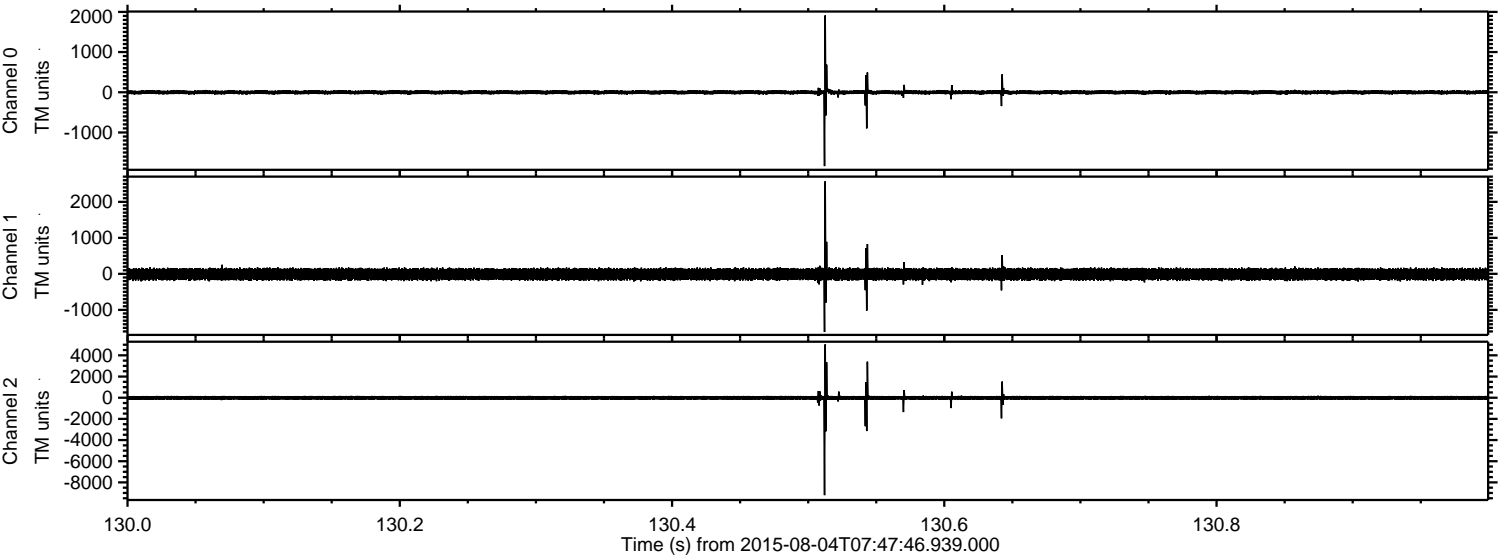

Channel 0
mn: -1838
mx: 1913
 μ : -1.2
 σ : 30.6

Channel 1
mn: -1615
mx: 2572
 μ : -10.5
 σ : 89.0

Channel 2
mn: -9201
mx: 5036
 μ : -9.9
 σ : 121.7

Processed Tue Aug 4 09:54:05 2015 by ELM ver.2012-10-06 from 001__elm20150804_074745__dat00.bin

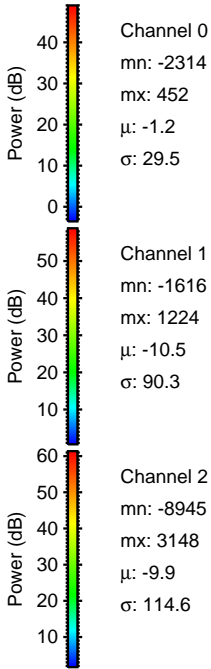
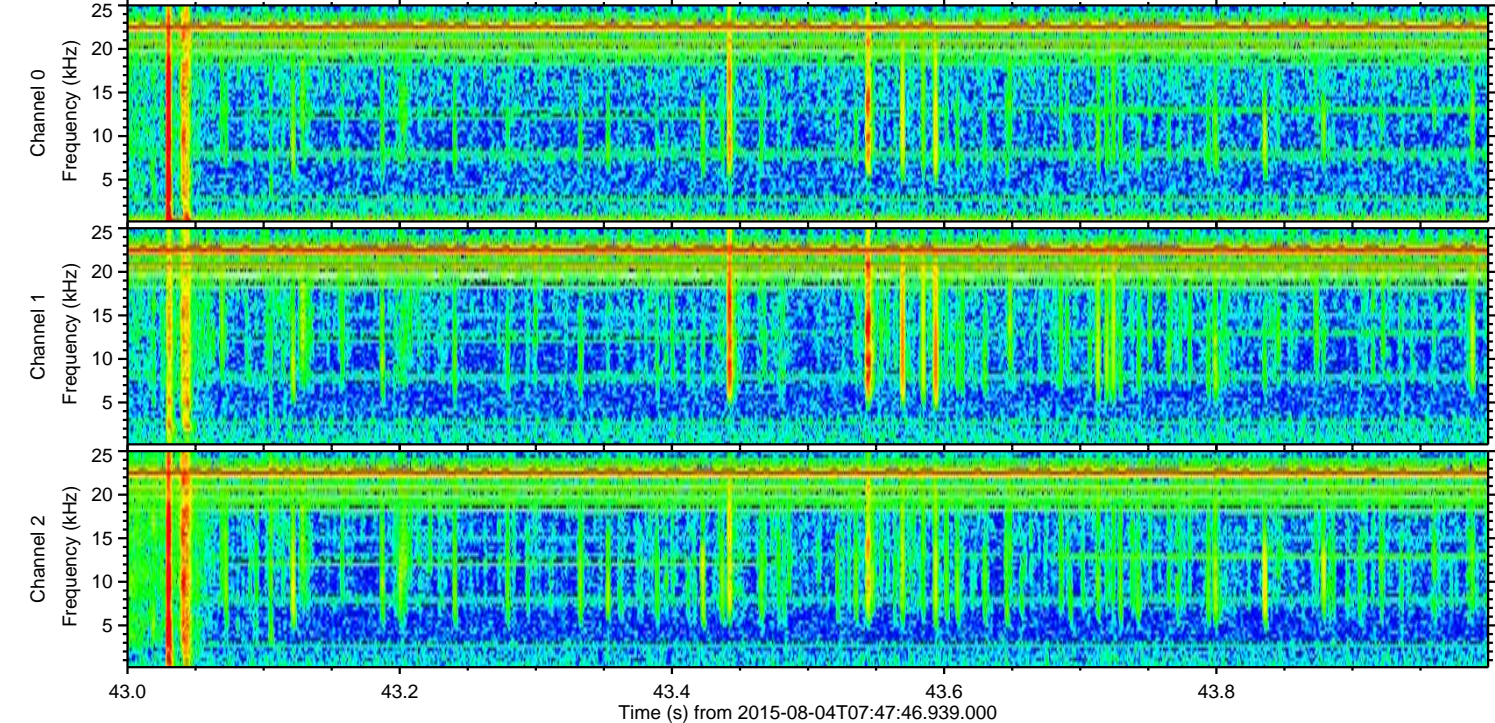
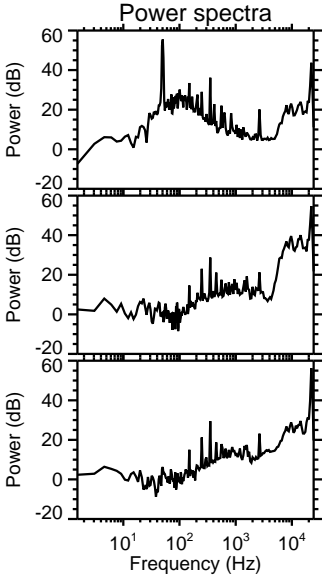
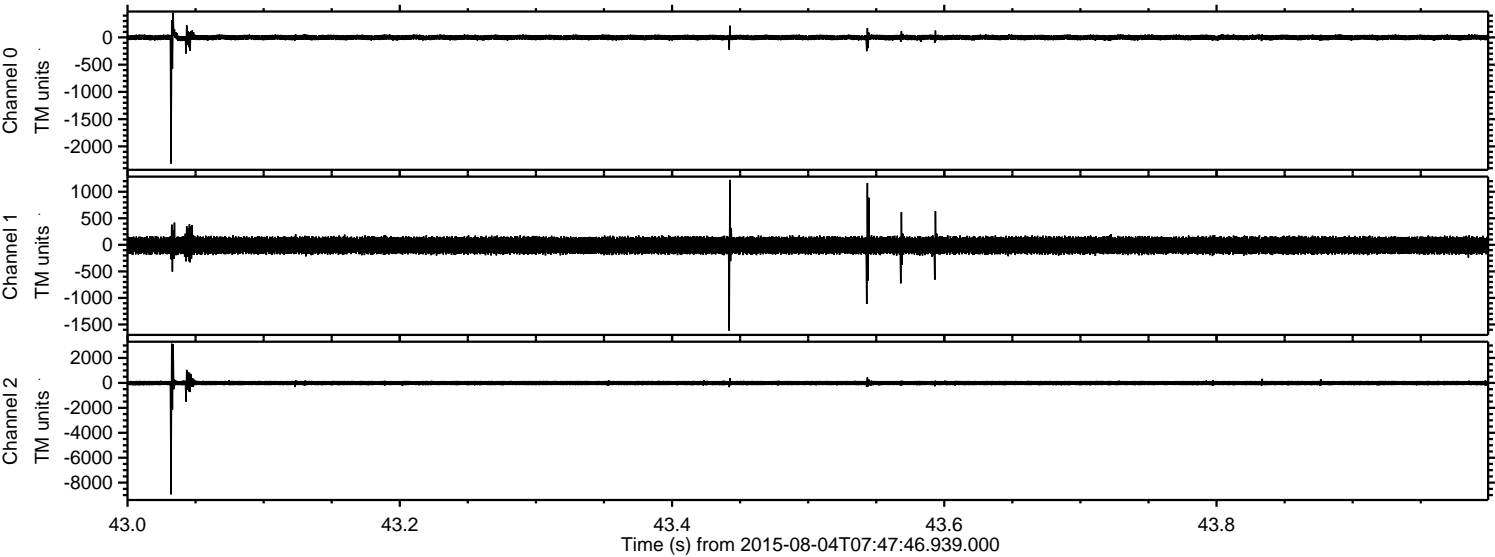

Processed Tue Aug 4 09:54:06 2015 by ELM ver.2012-10-06 from 001__elm20150804_074745__dat00.bin

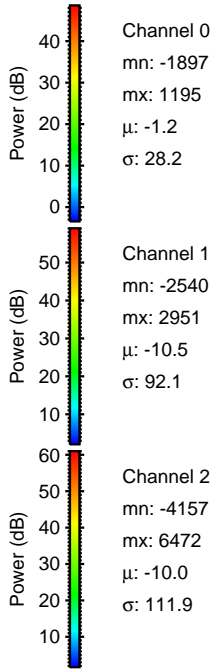
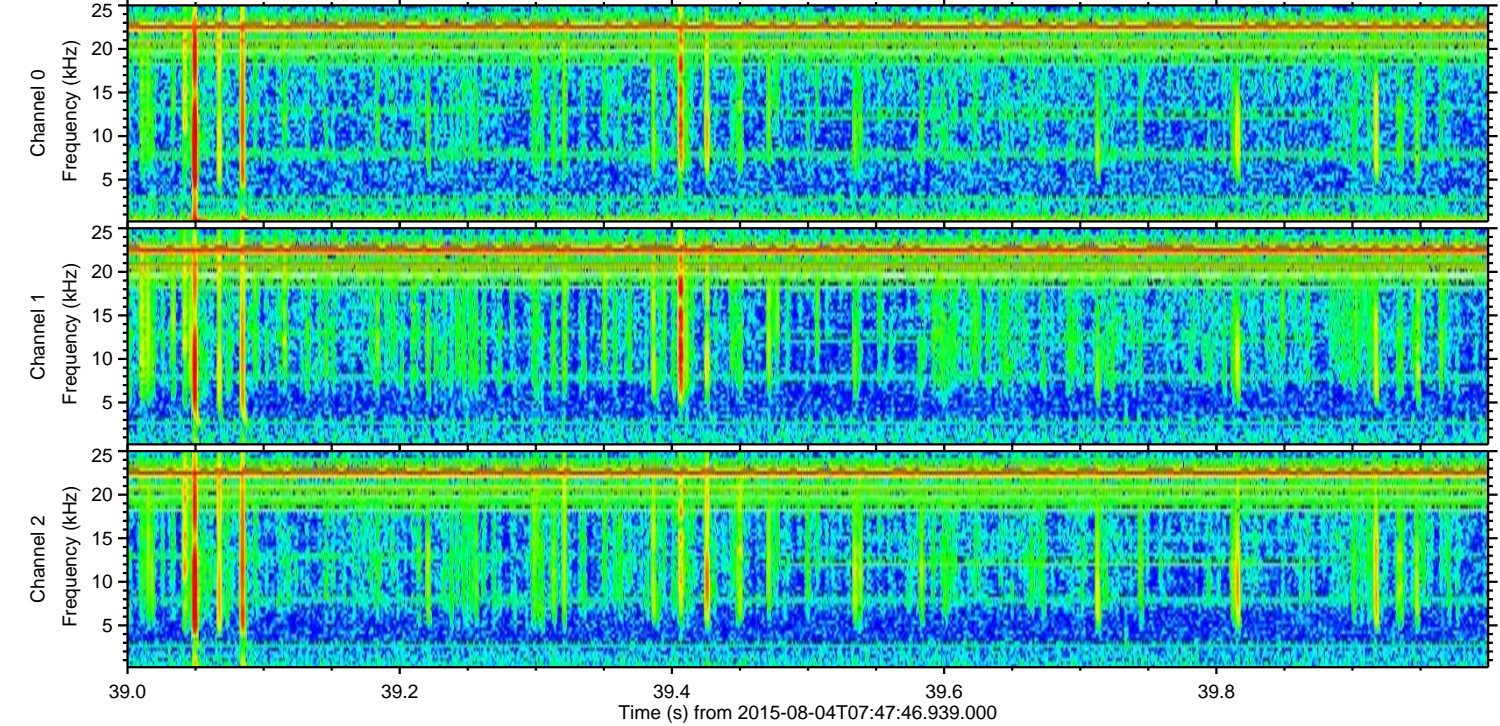
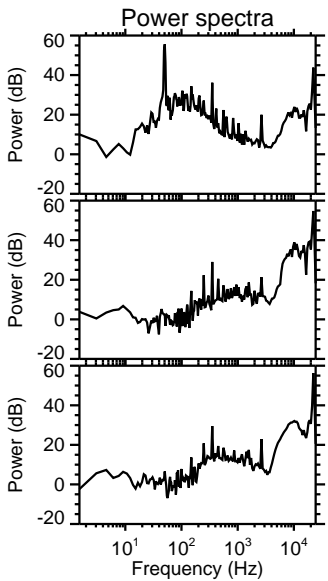
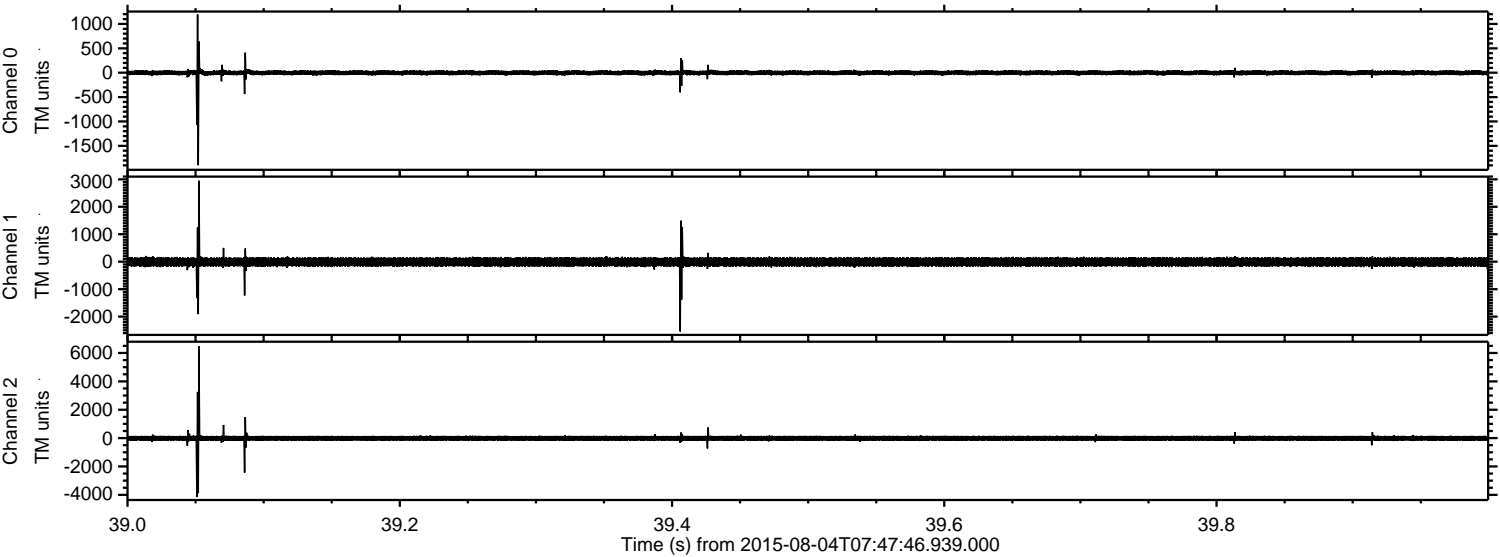

ELMAVAN 3D WAVEFORMS (Measured data sampled at 50 kHz) 51000 packets of 144 samples from 2015-08-04T07:47:46.939.000. Part 142/147

Processed Tue Aug 4 09:54:07 2015 by ELM ver.2012-10-06 from 001__elm20150804_074745__dat00.bin

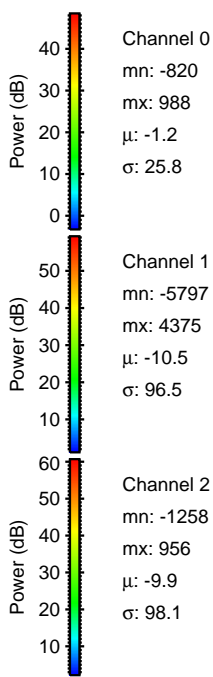
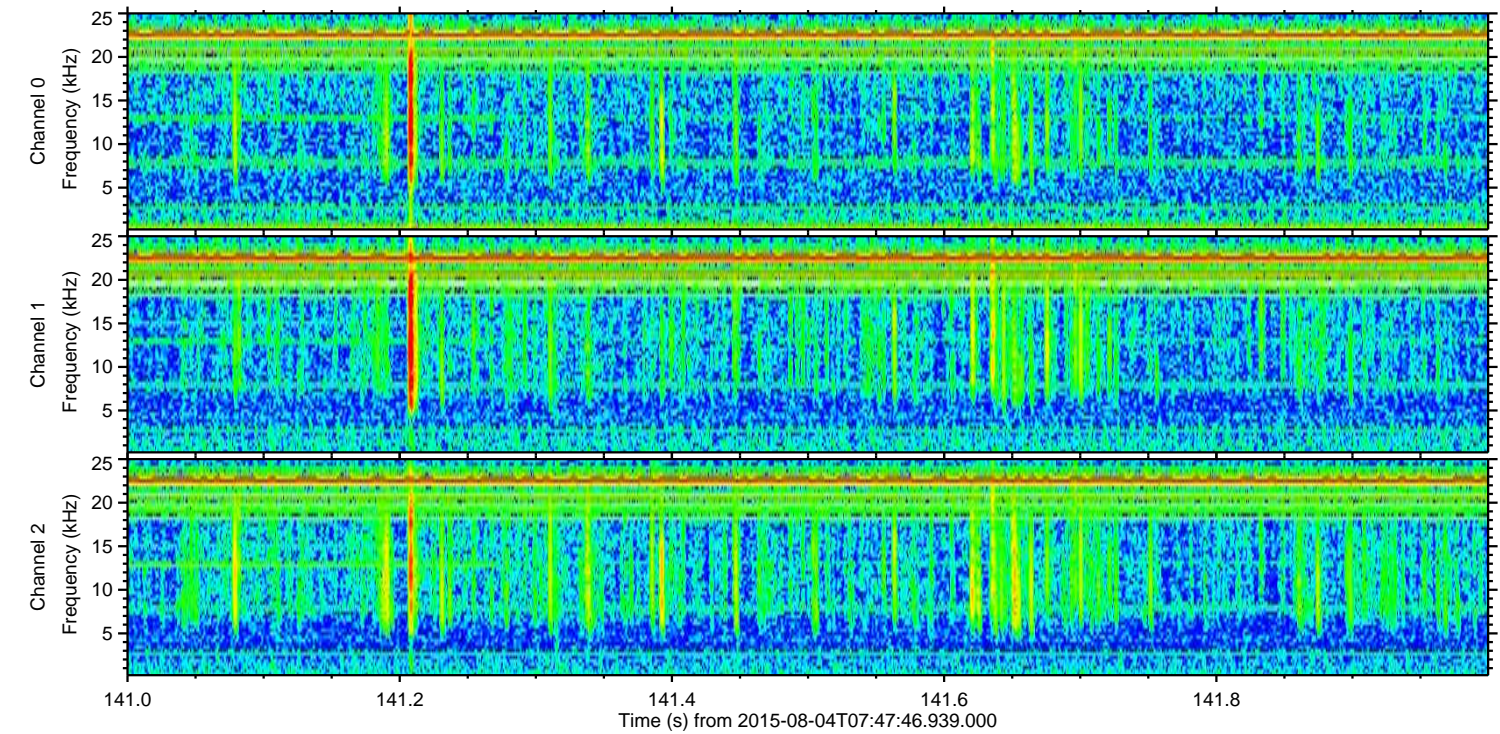
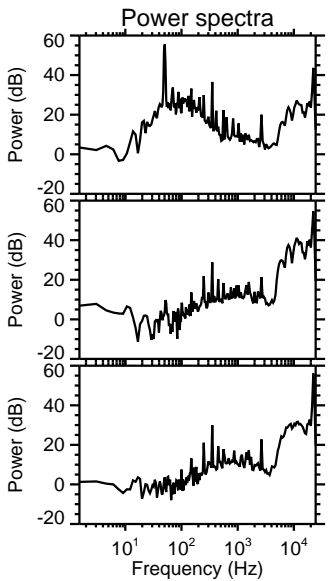
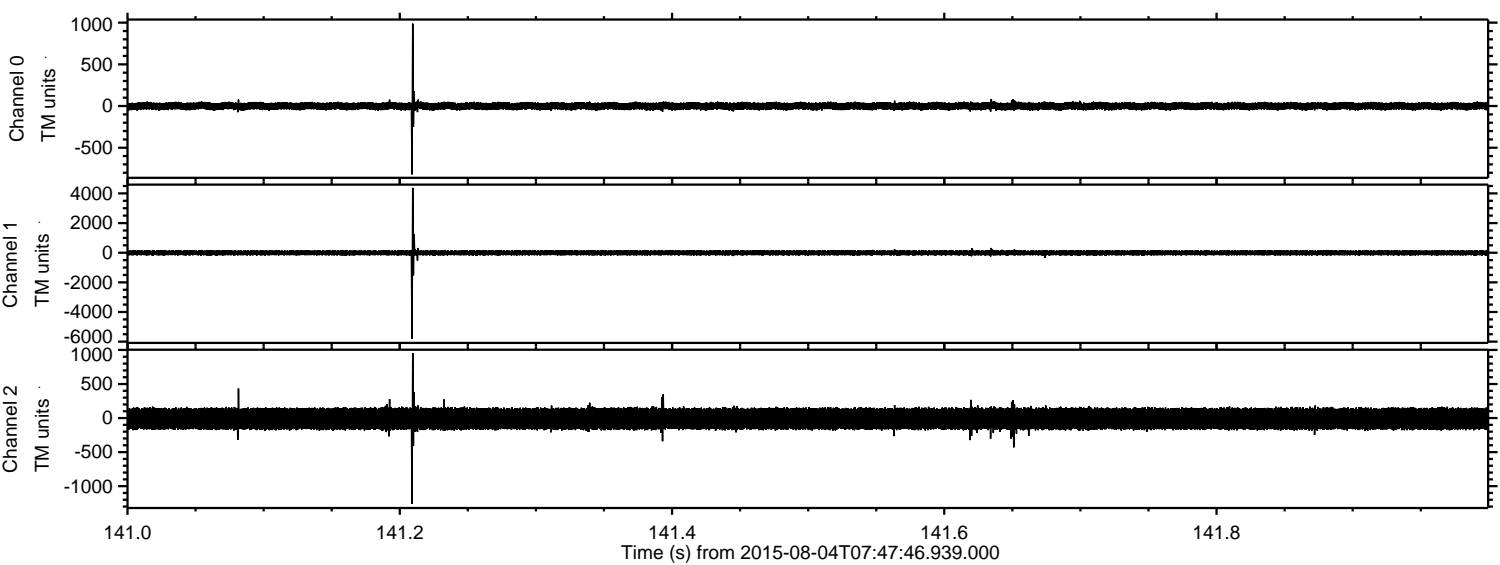

Channel 0
mn: -820
mx: 988
 μ : -1.2
 σ : 25.8

Channel 1
mn: -5797
mx: 4375
 μ : -10.5
 σ : 96.5

Channel 2
mn: -1258
mx: 956
 μ : -9.9
 σ : 98.1

ELMAVAN 3D WAVEFORMS (Measured data sampled at 50 kHz) 51000 packets of 144 samples from 2015-08-04T07:47:46.939.000. Part 143/147

Processed Tue Aug 4 09:54:08 2015 by ELM ver.2012-10-06 from 001__elm20150804_074745__dat00.bin

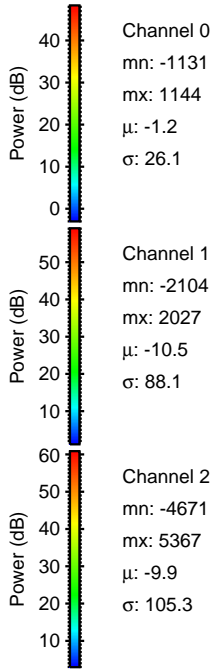
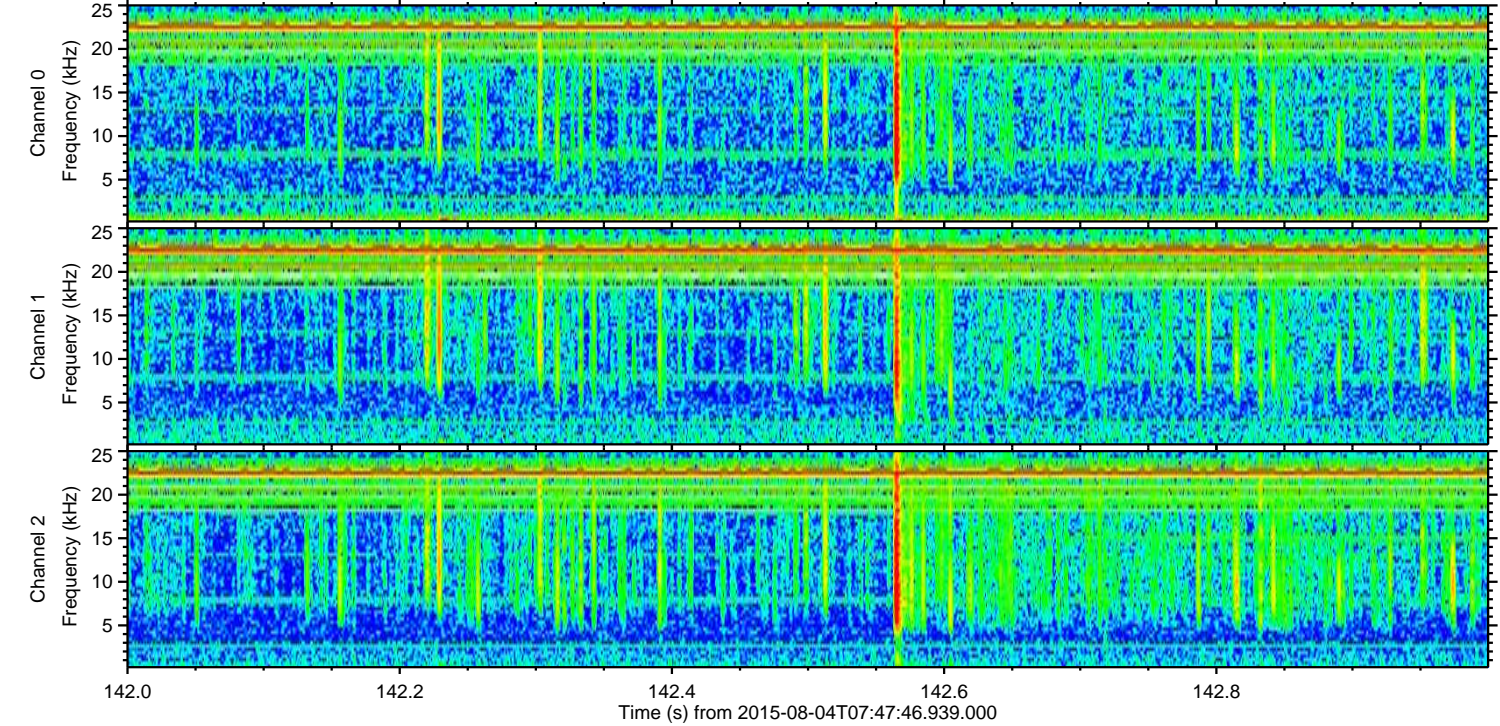
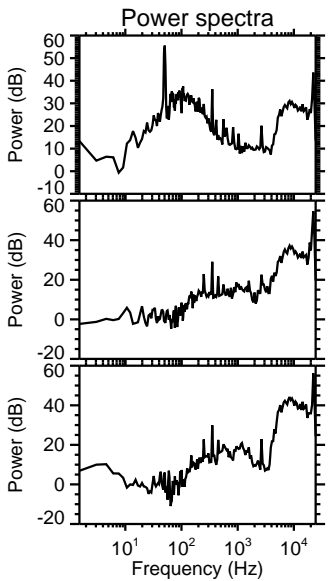
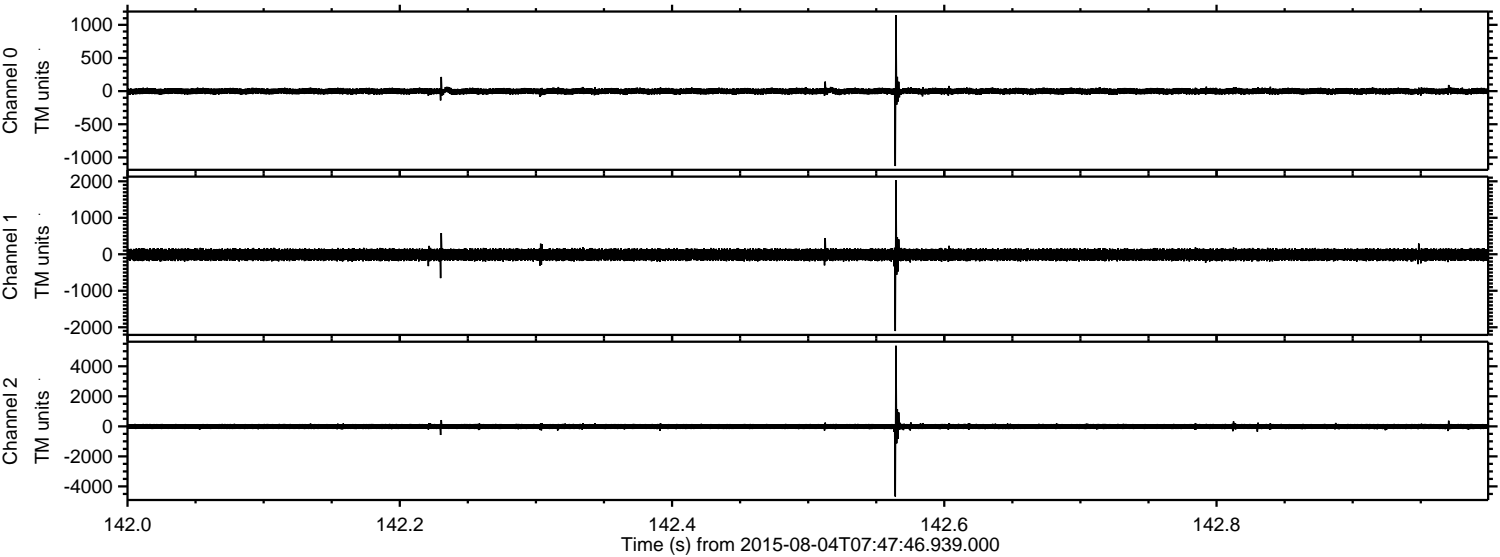

Channel 0
mn: -1131
mx: 1144
 μ : -1.2
 σ : 26.1

Channel 1
mn: -2104
mx: 2027
 μ : -10.5
 σ : 88.1

Channel 2
mn: -4671
mx: 5367
 μ : -9.9
 σ : 105.3

Processed Tue Aug 4 09:54:09 2015 by ELM ver.2012-10-06 from 001__elm20150804_074745__dat00.bin

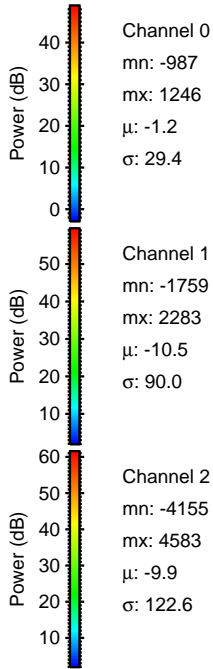
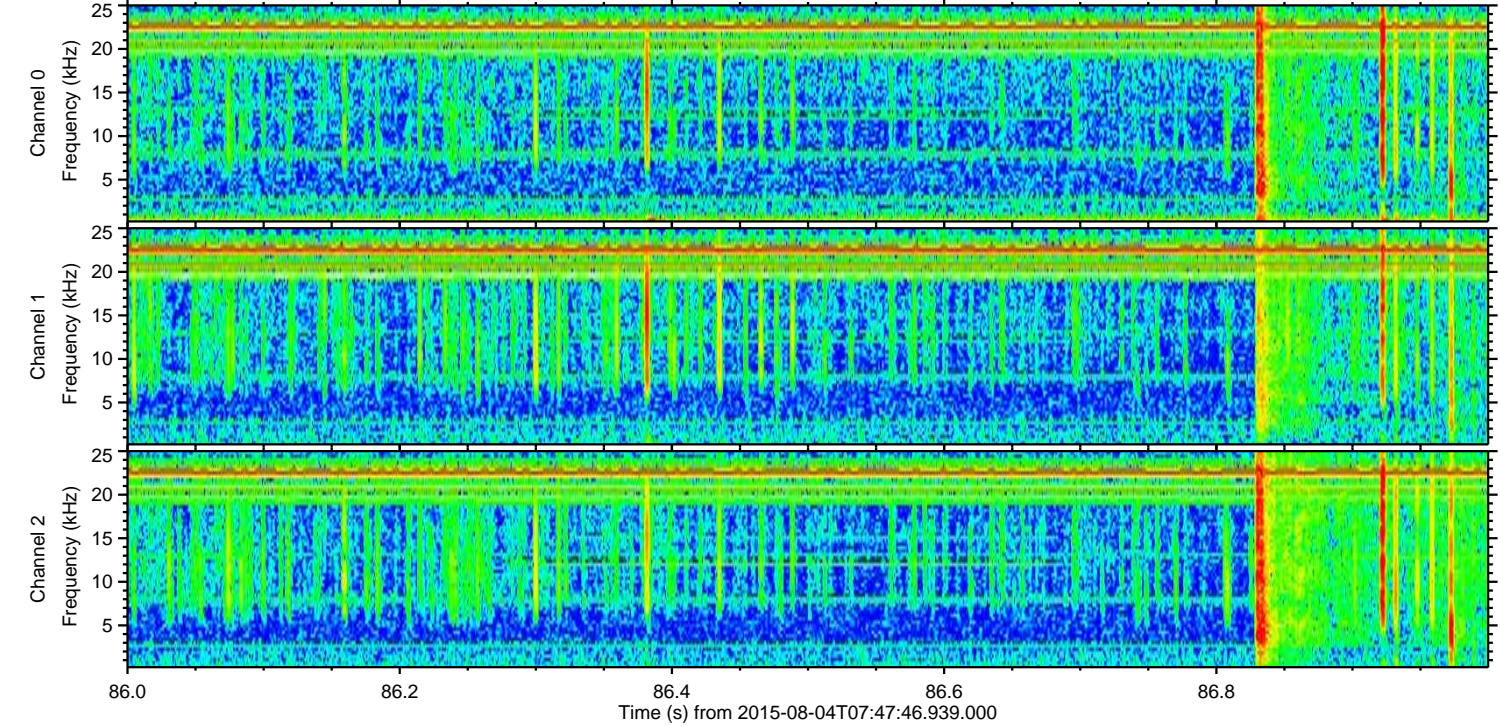
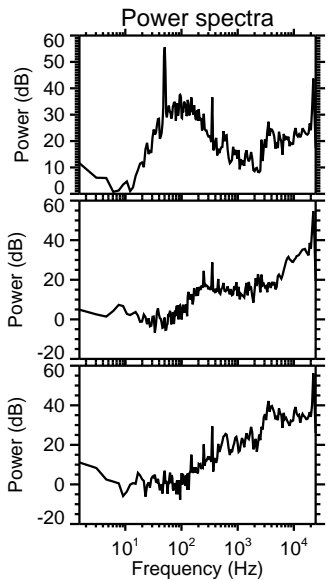
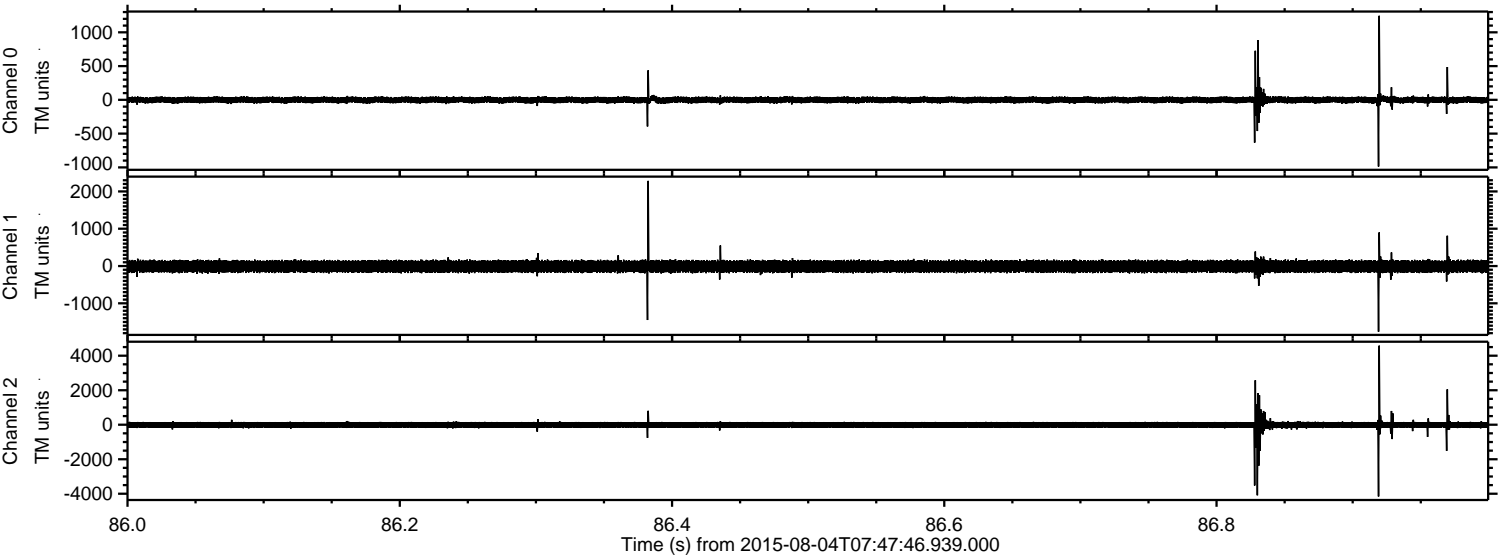

Processed Tue Aug 4 09:54:10 2015 by ELM ver.2012-10-06 from 001__elm20150804_074745__dat00.bin

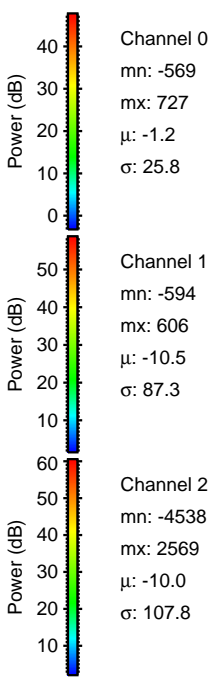
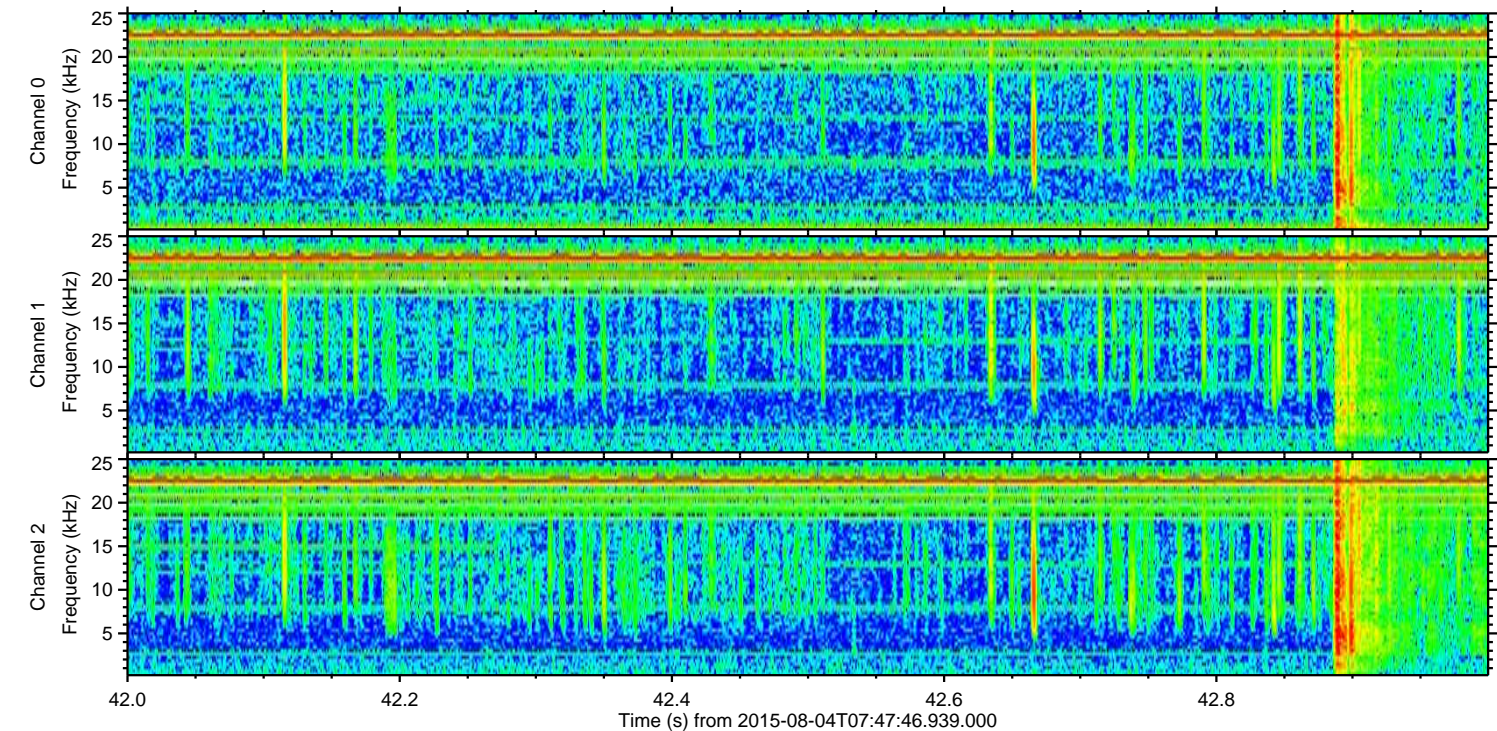
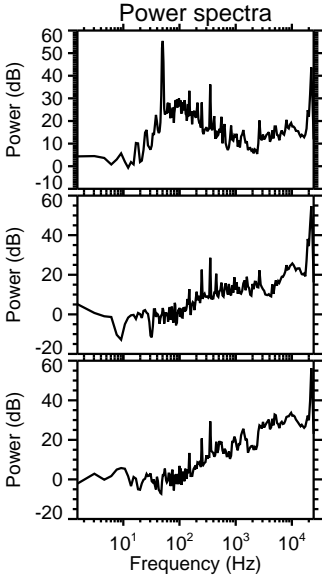
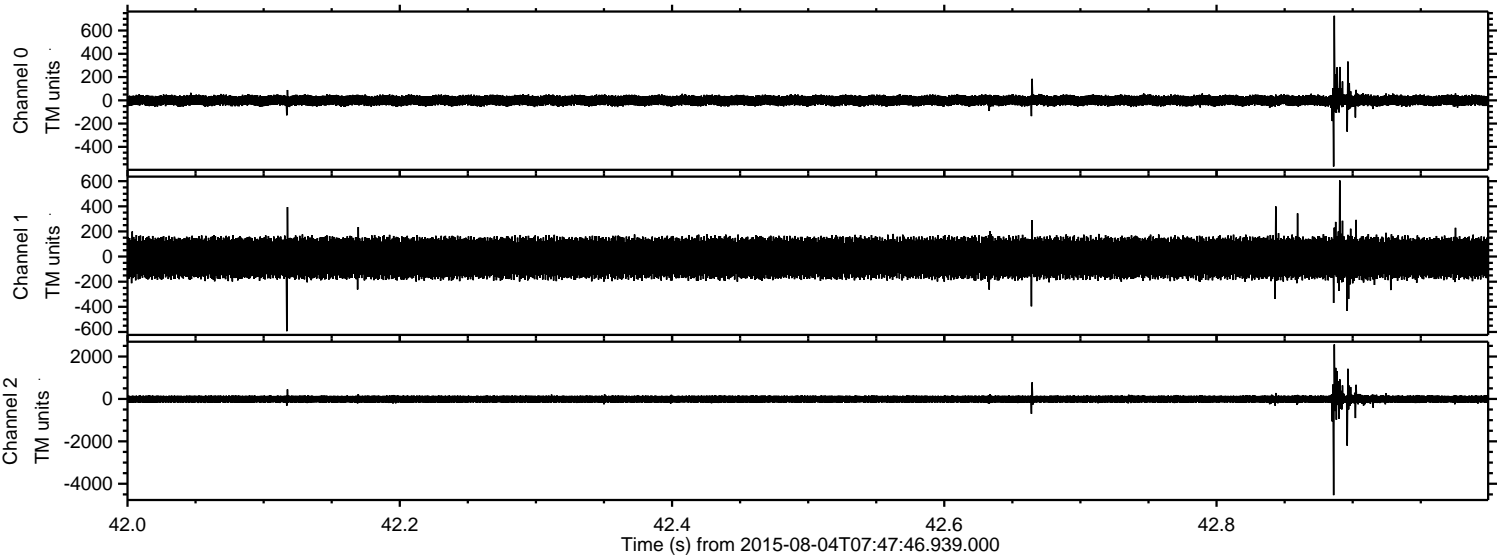

Channel 0
mn: -569
mx: 727
 μ : -1.2
 σ : 25.8

Channel 1
mn: -594
mx: 606
 μ : -10.5
 σ : 87.3

Channel 2
mn: -4538
mx: 2569
 μ : -10.0
 σ : 107.8

Processed Tue Aug 4 09:54:11 2015 by ELM ver.2012-10-06 from 001__elm20150804_074745__dat00.bin

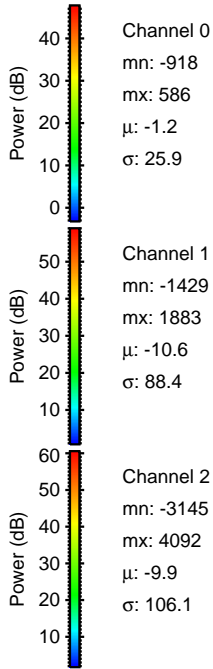
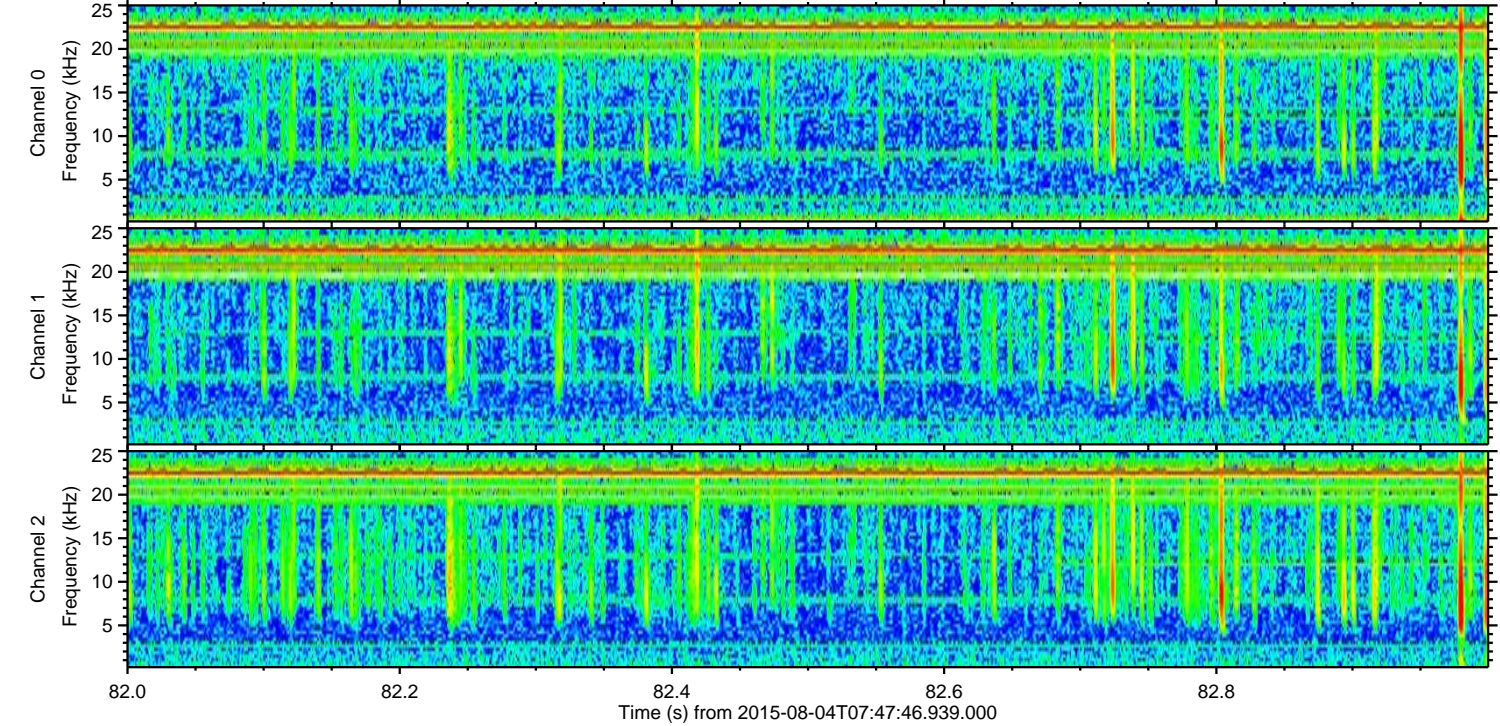
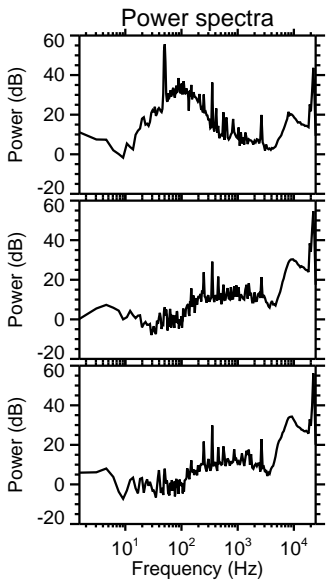
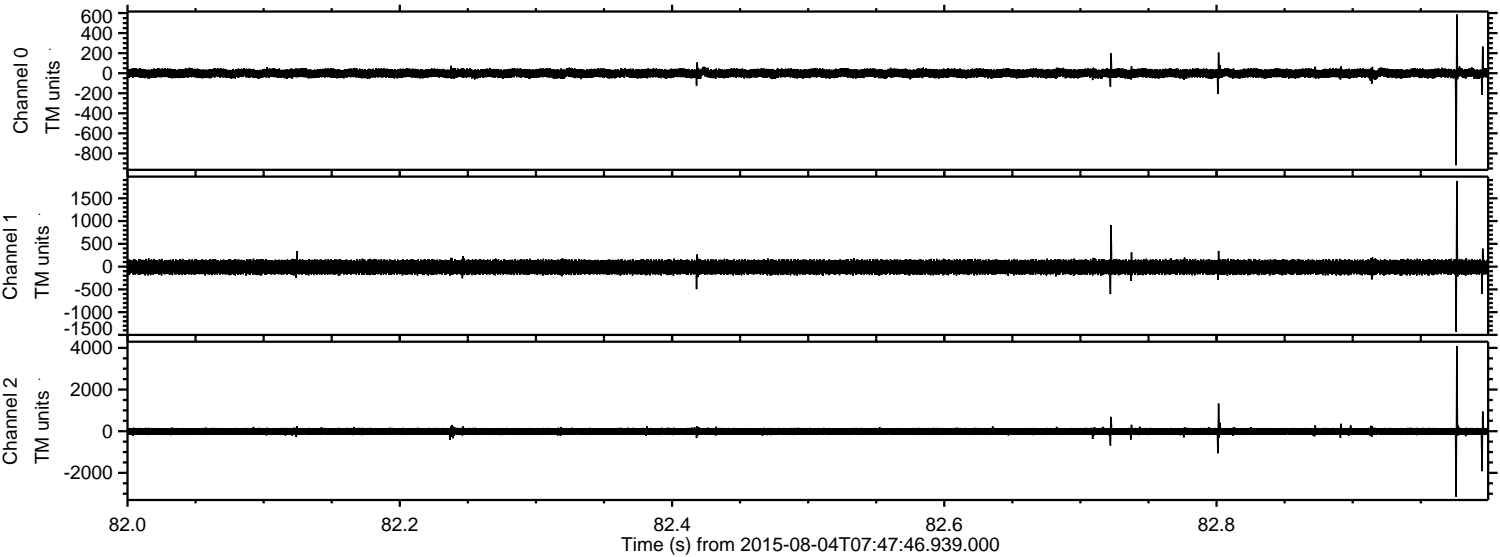

Channel 0
mn: -918
mx: 586
 μ : -1.2
 σ : 25.9

Channel 1
mn: -1429
mx: 1883
 μ : -10.6
 σ : 88.4

Channel 2
mn: -3145
mx: 4092
 μ : -9.9
 σ : 106.1

ELMAVAN 3D WAVEFORMS (Measured data sampled at 50 kHz) 51000 packets of 144 samples from 2015-08-04T07:47:46.939.000. Part 136/147

Processed Tue Aug 4 09:54:11 2015 by ELM ver.2012-10-06 from 001__elm20150804_074745__dat00.bin

