

ELMAVAN 3D WAVEFORMS (Measured data sampled at 50 kHz) 51000 packets of 144 samples from 2015-08-04T07:07:45.189.000.

Processed Tue Aug 4 09:13:33 2015 by ELM ver.2012-10-06 from 001\_\_elm20150804\_070744\_\_dat00.bin

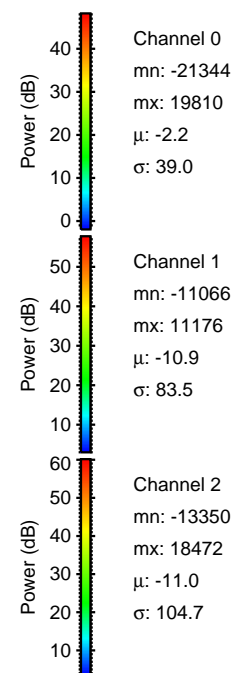

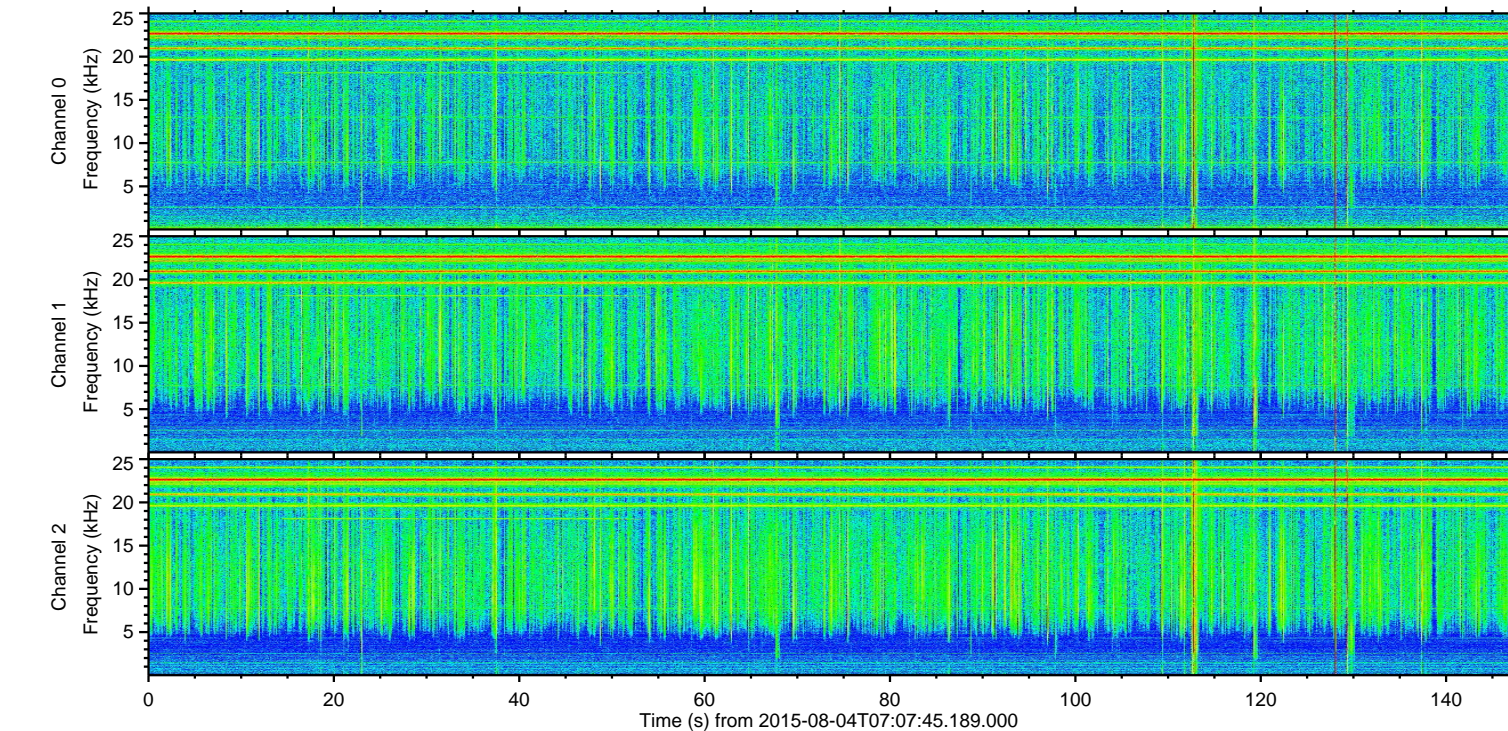
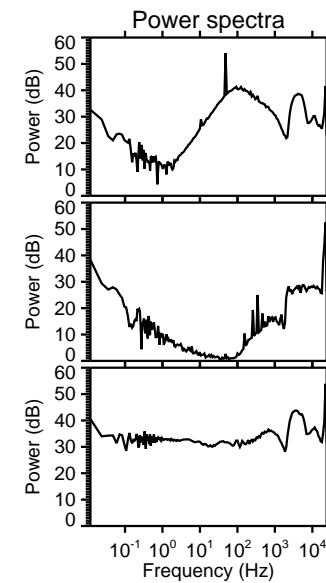
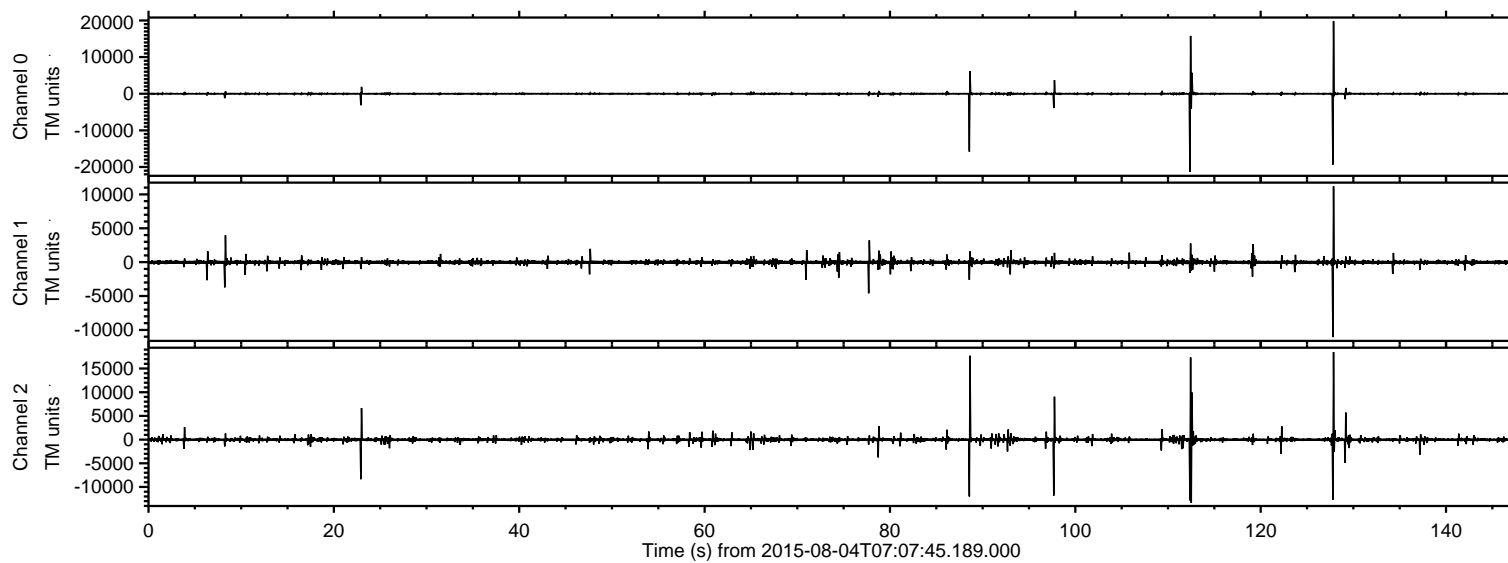

ELMAVAN 3D WAVEFORMS (Measured data sampled at 50 kHz) 51000 packets of 144 samples from 2015-08-04T07:07:45.189.000. Part 113/147

Processed Tue Aug 4 09:13:45 2015 by ELM ver.2012-10-06 from 001\_\_elm20150804\_070744\_\_dat00.bin

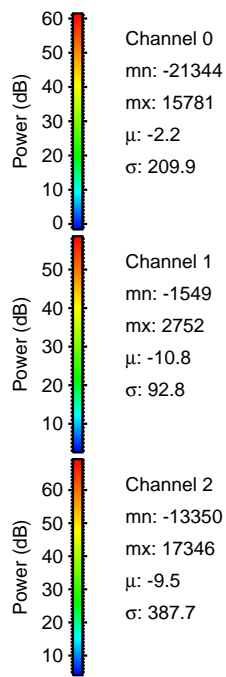
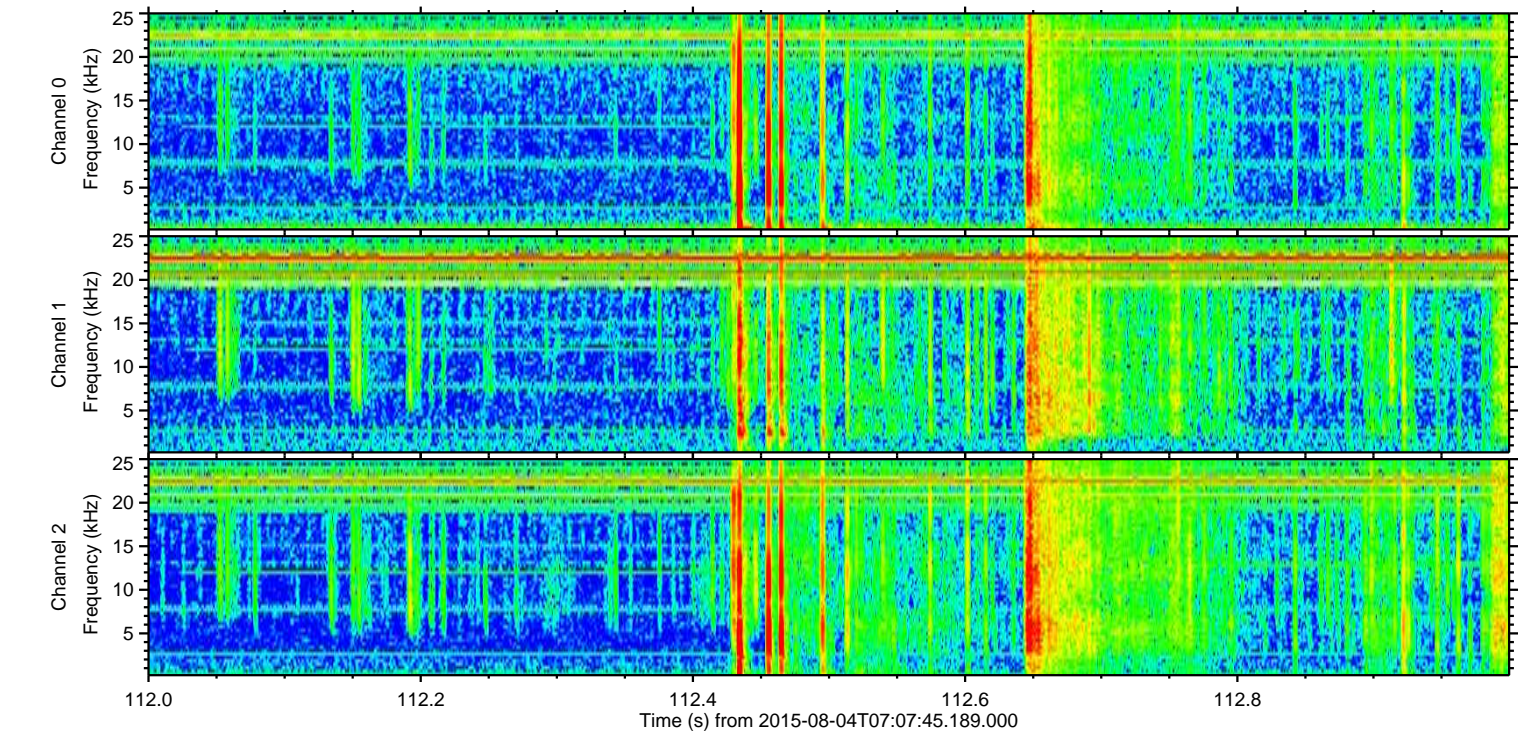
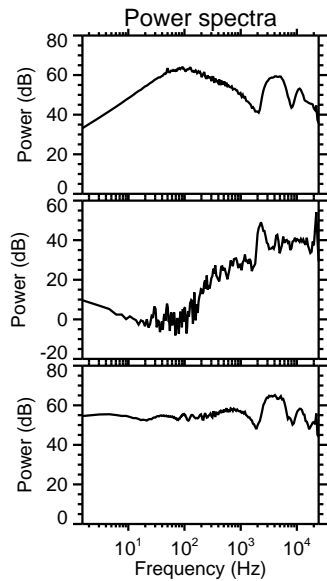
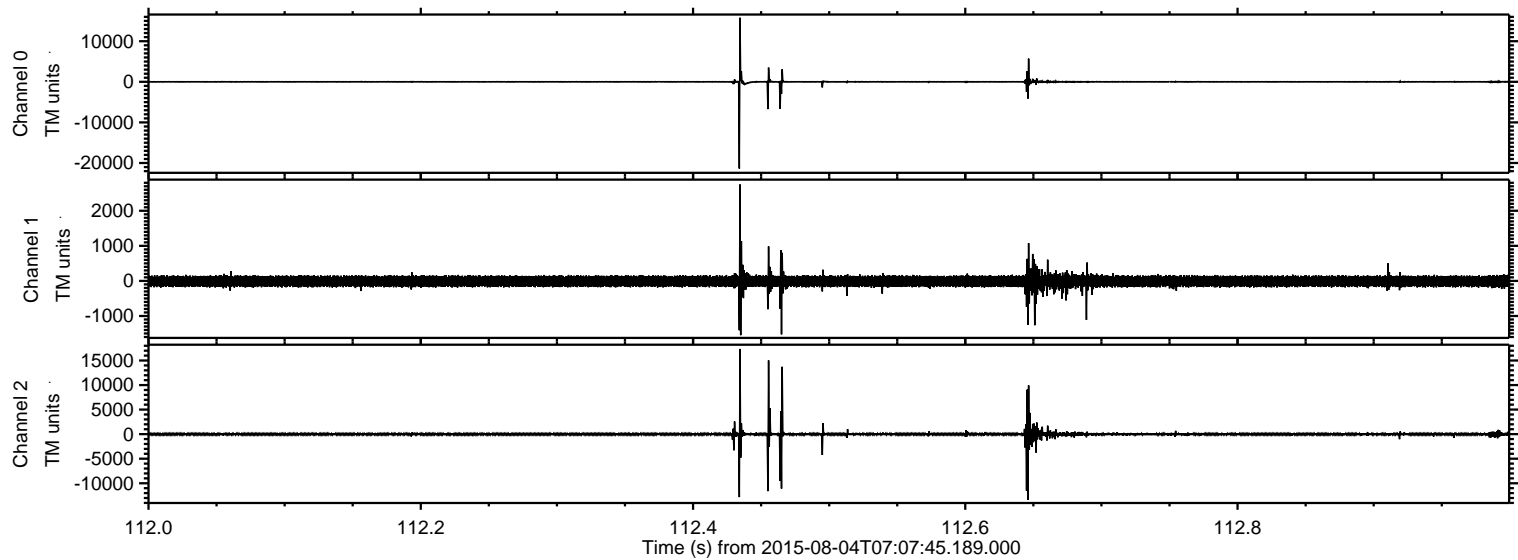

ELMAVAN 3D WAVEFORMS (Measured data sampled at 50 kHz) 51000 packets of 144 samples from 2015-08-04T07:07:45.189.000. Part 128/147

Processed Tue Aug 4 09:13:46 2015 by ELM ver.2012-10-06 from 001\_\_elm20150804\_070744\_\_dat00.bin

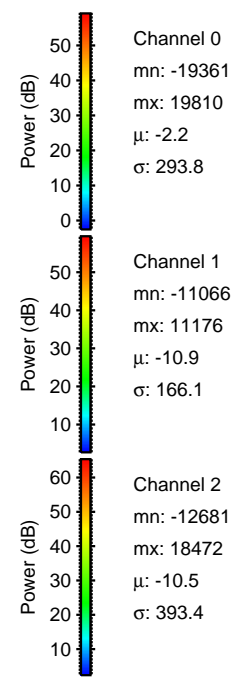
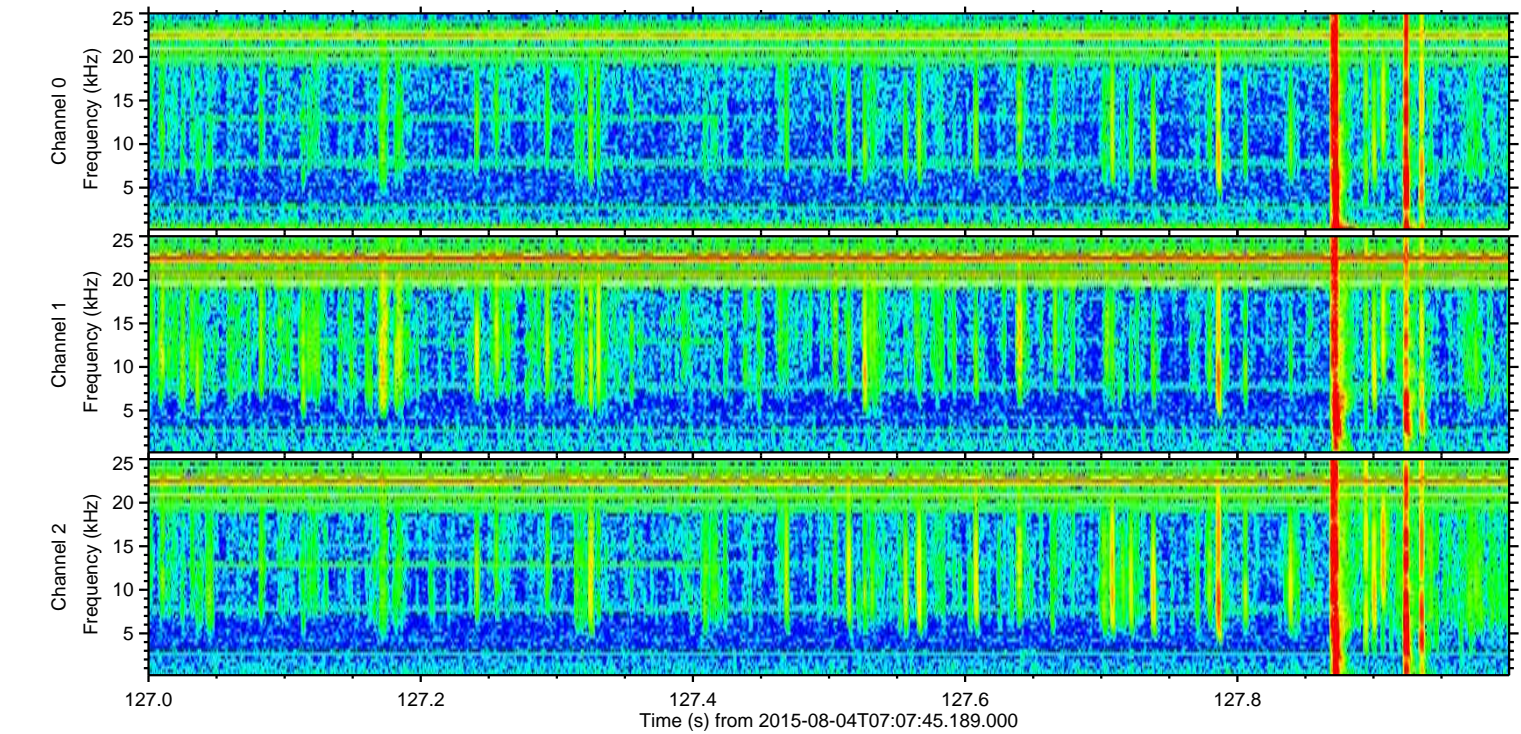
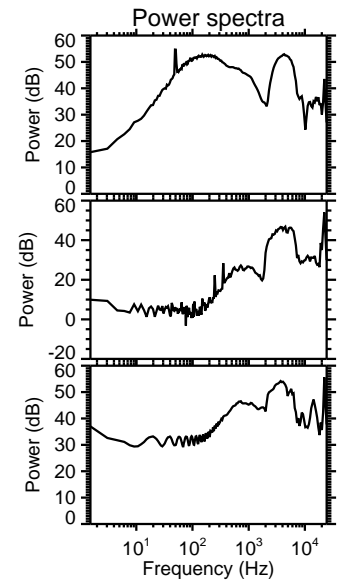
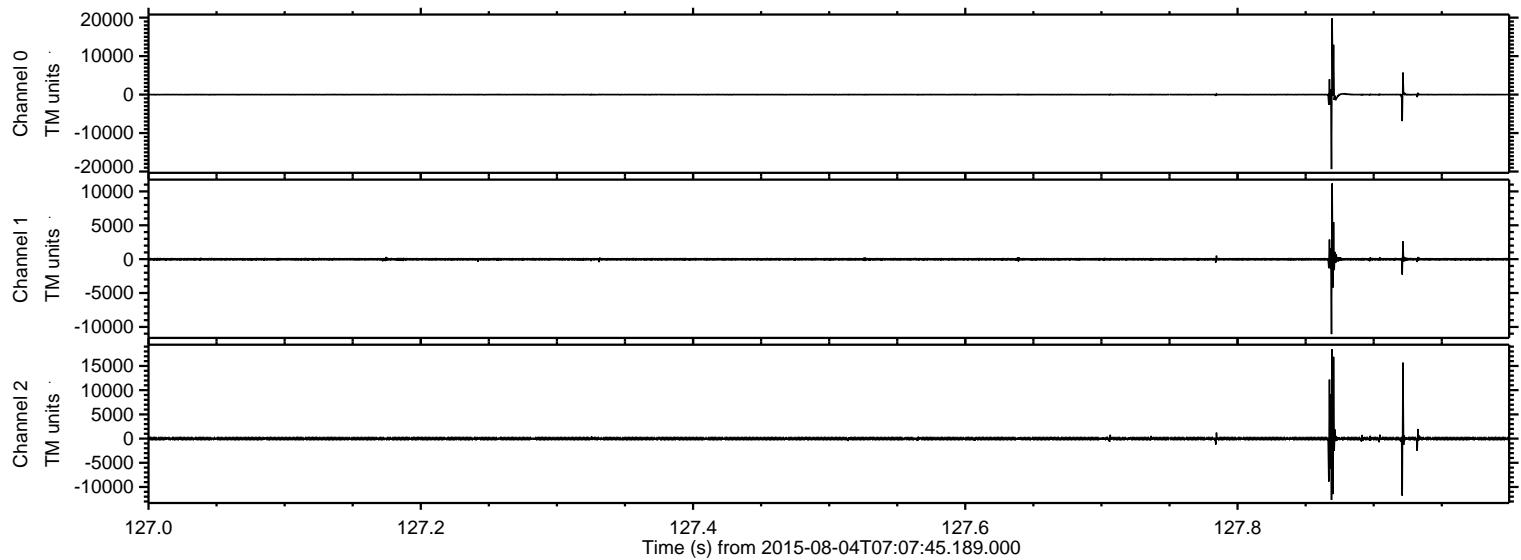



Processed Tue Aug 4 09:13:47 2015 by ELM ver.2012-10-06 from 001\_\_elm20150804\_070744\_\_dat00.bin

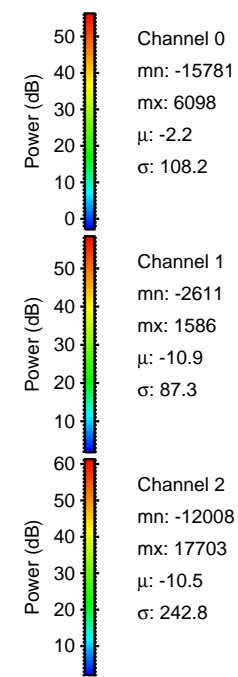
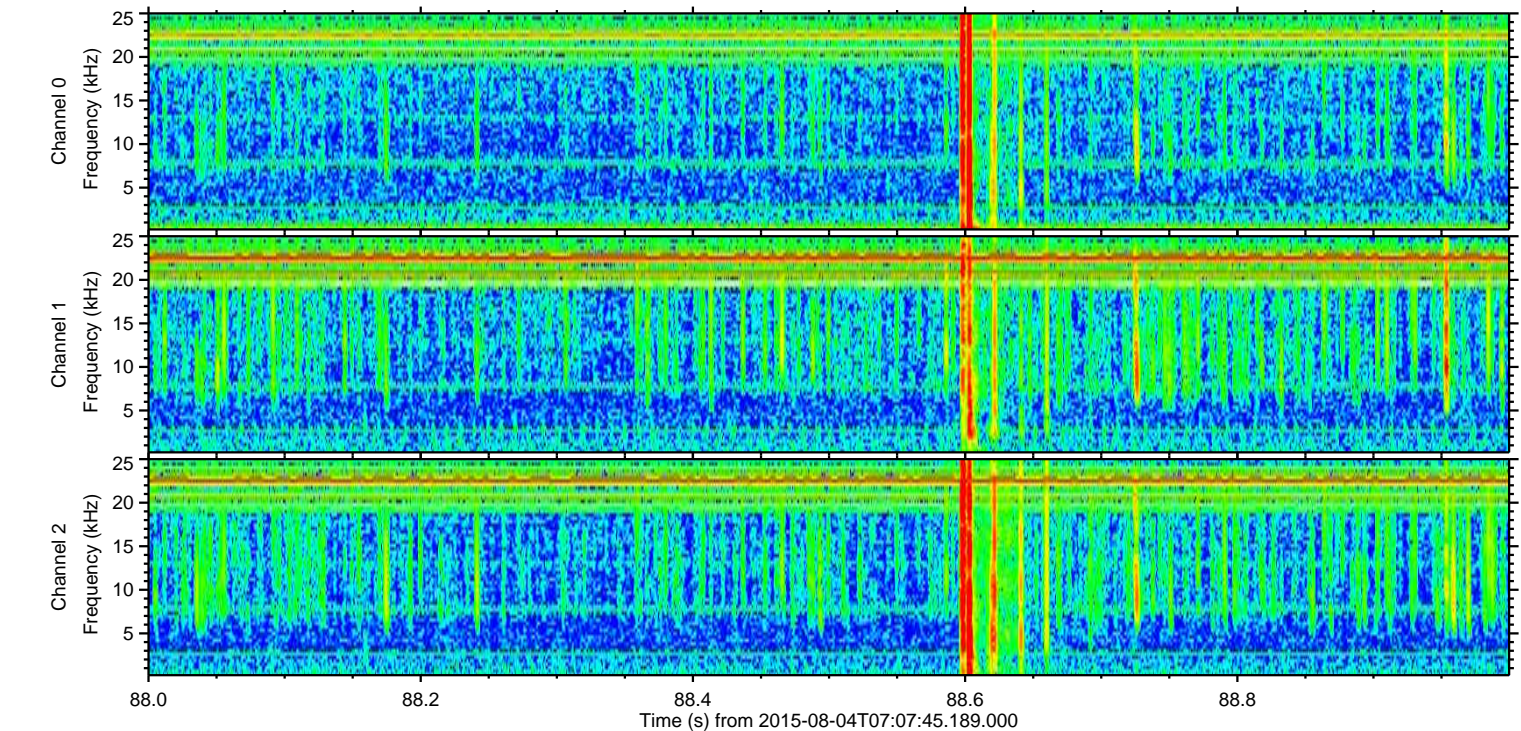
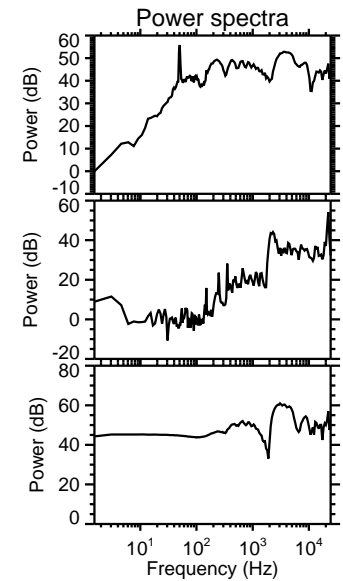
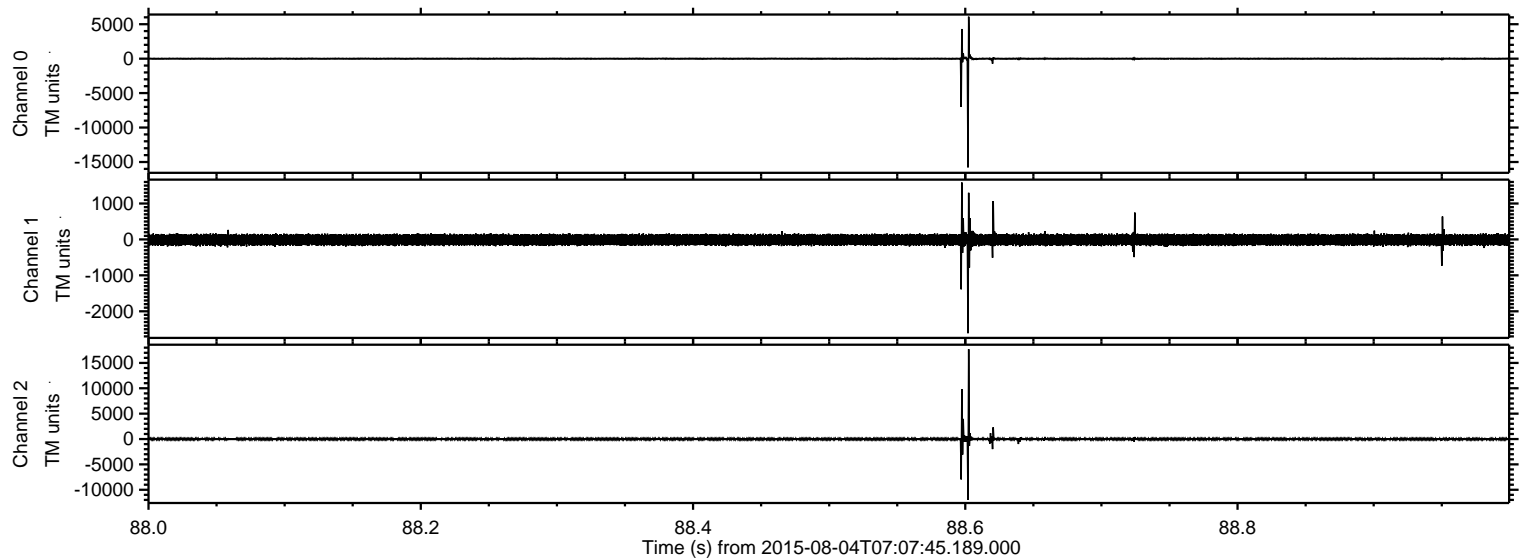



Processed Tue Aug 4 09:13:48 2015 by ELM ver.2012-10-06 from 001\_\_elm20150804\_070744\_\_dat00.bin

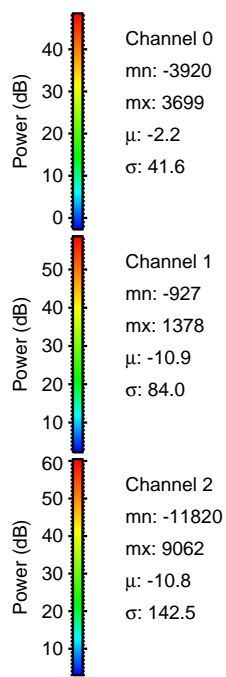
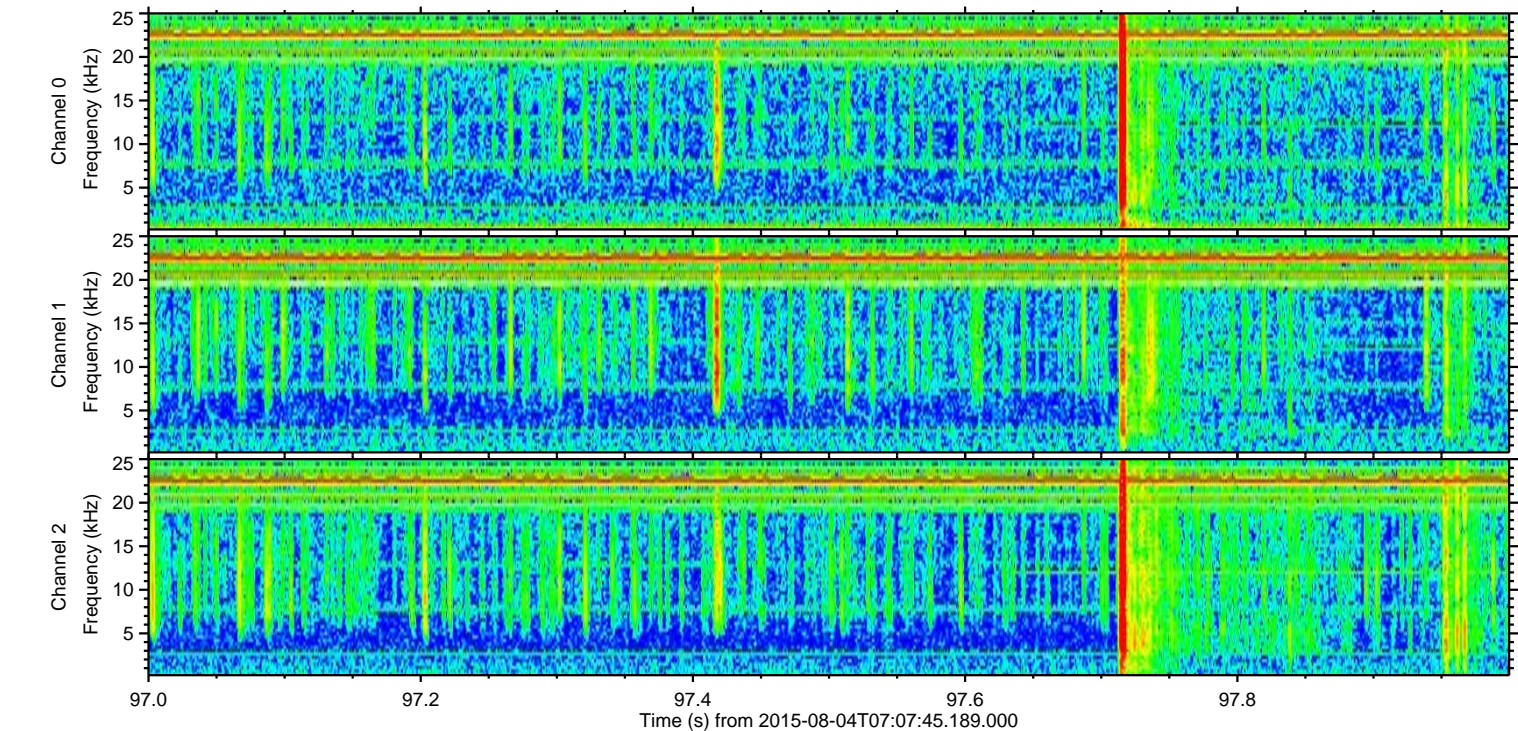
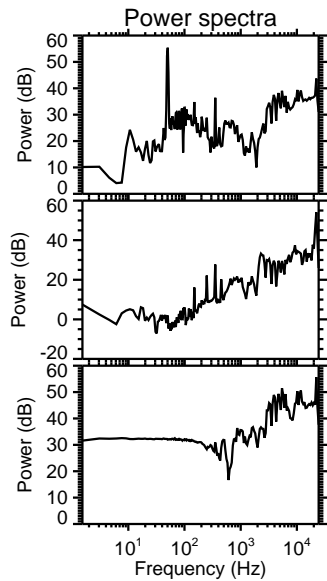
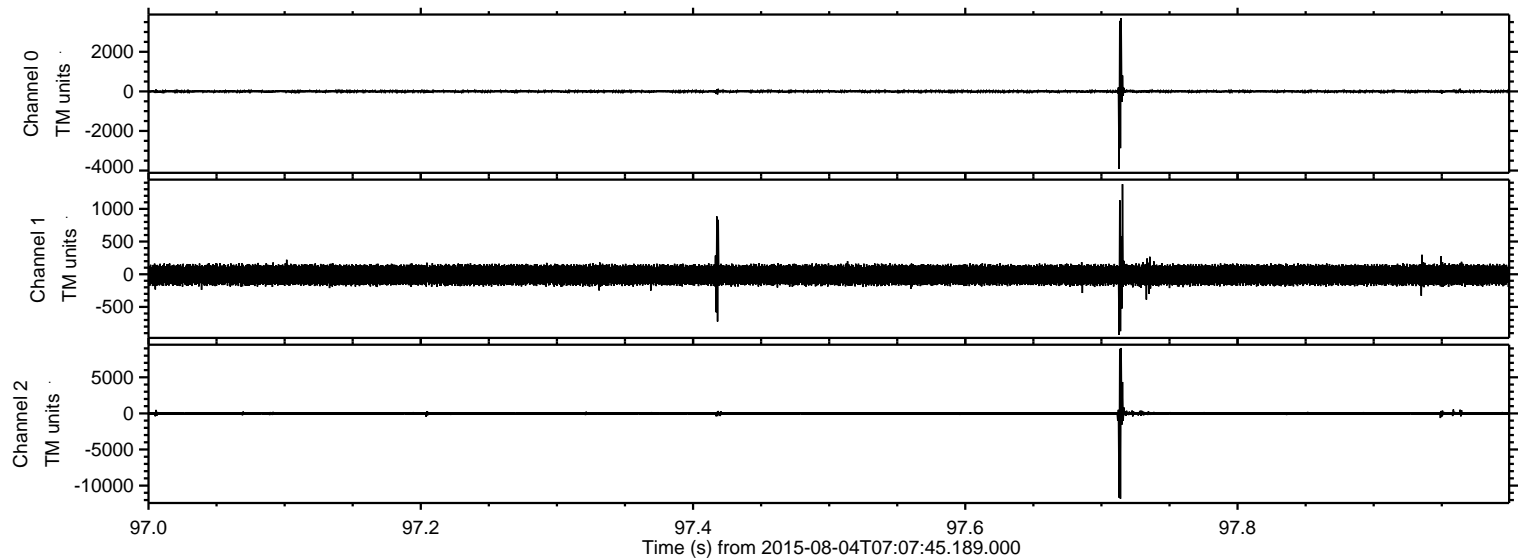



Processed Tue Aug 4 09:13:49 2015 by ELM ver.2012-10-06 from 001\_\_elm20150804\_070744\_\_dat00.bin

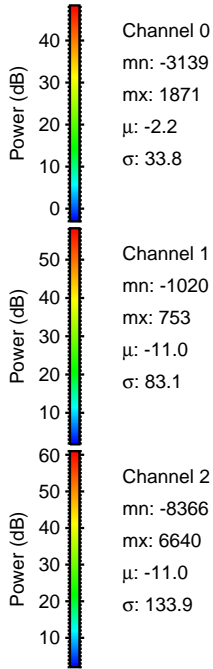
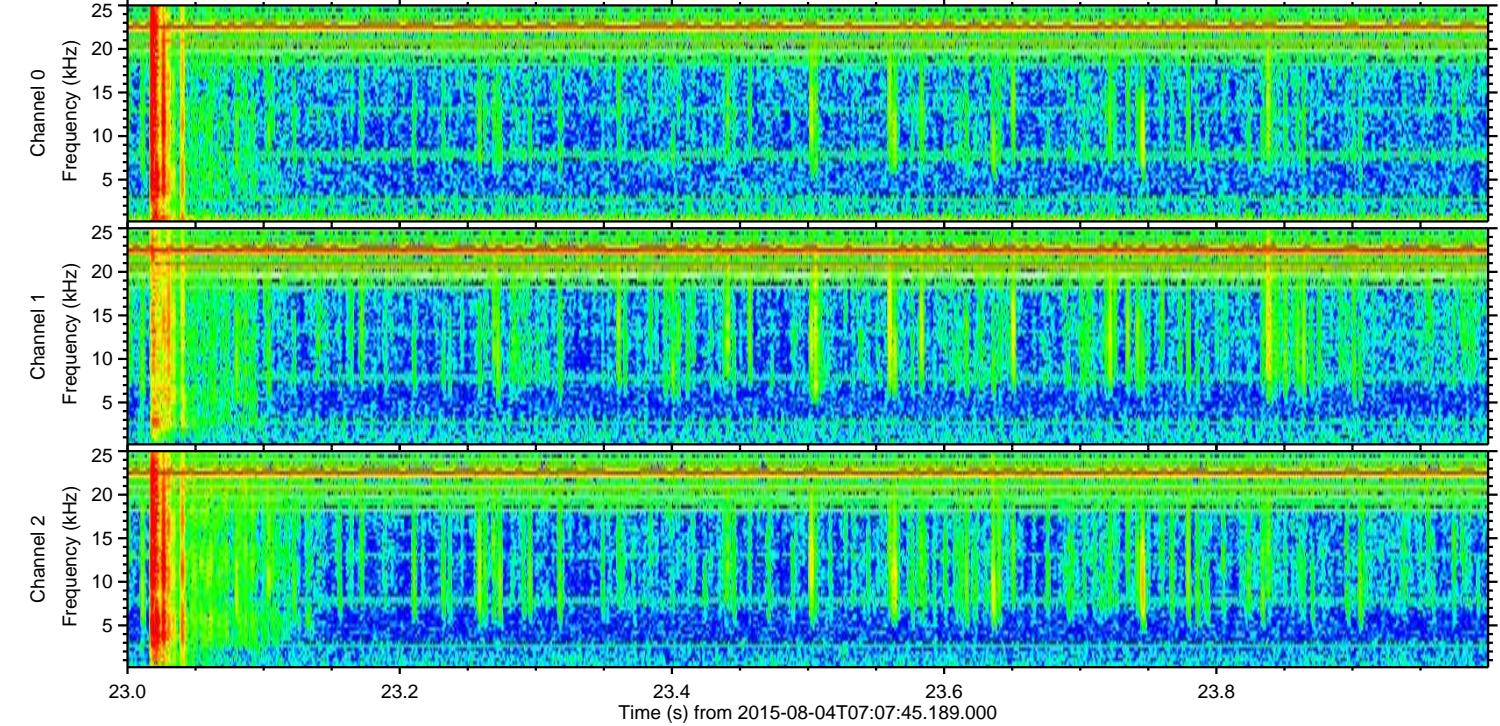
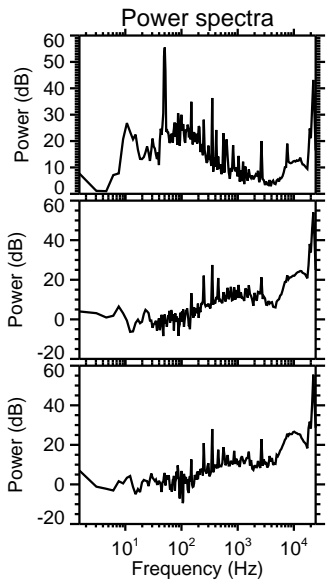
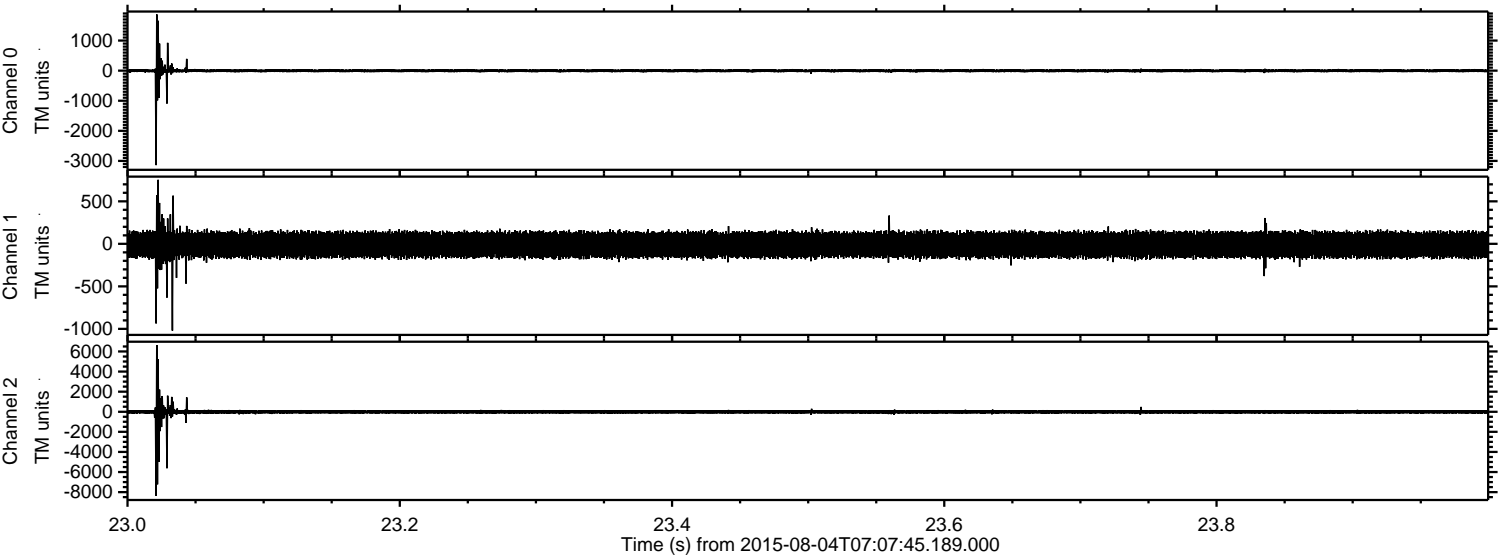



ELMAVAN 3D WAVEFORMS (Measured data sampled at 50 kHz) 51000 packets of 144 samples from 2015-08-04T07:07:45.189.000. Part 130/147

Processed Tue Aug 4 09:13:50 2015 by ELM ver.2012-10-06 from 001\_\_elm20150804\_070744\_\_dat00.bin

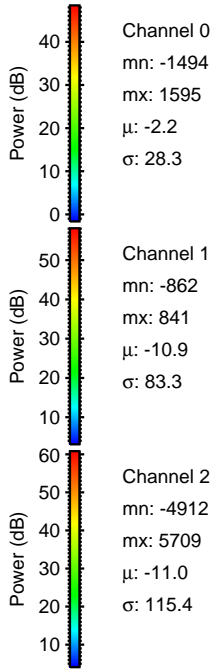
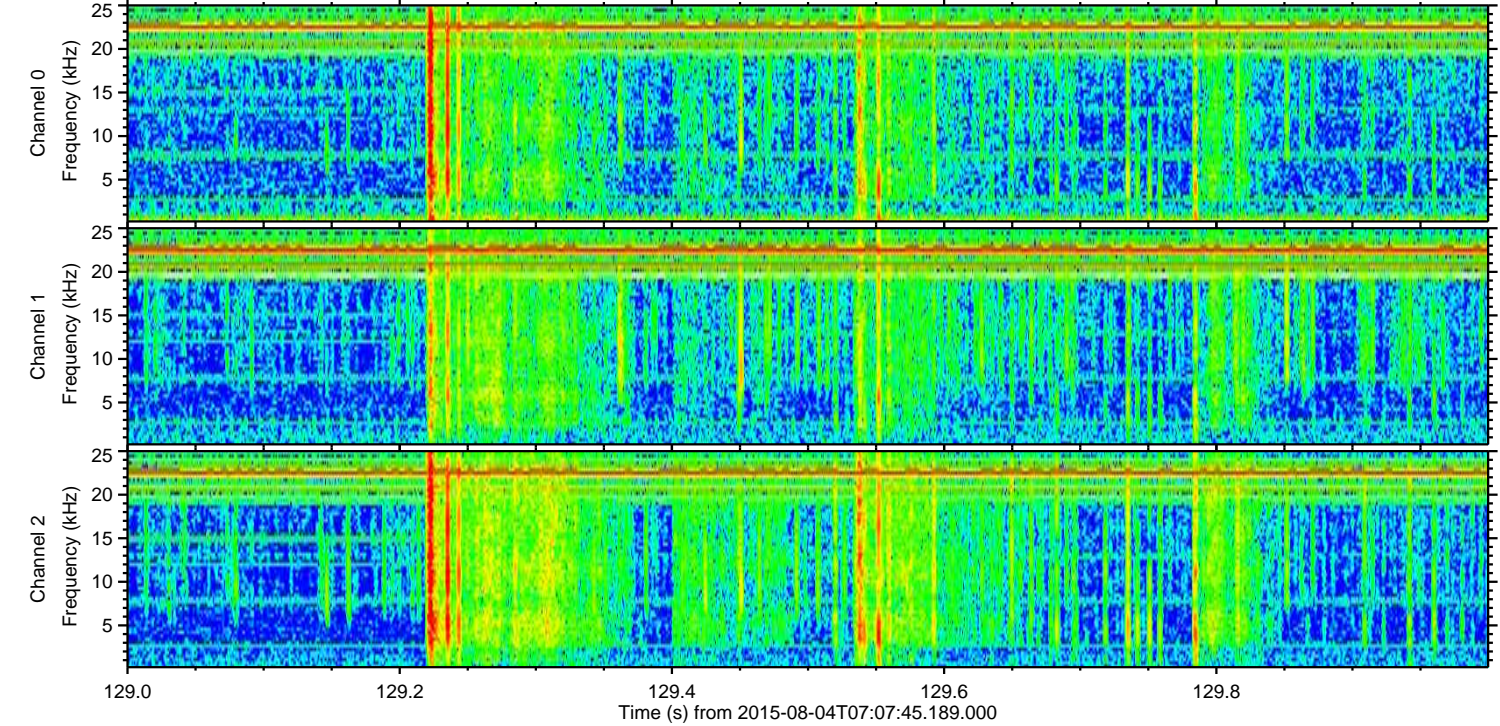
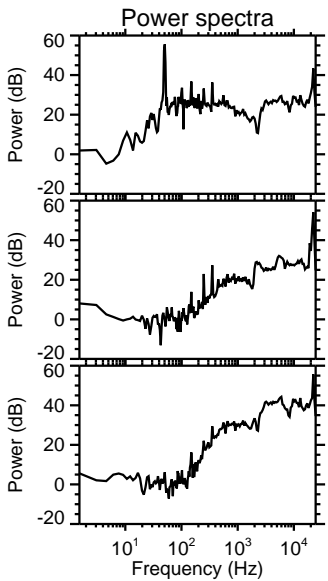
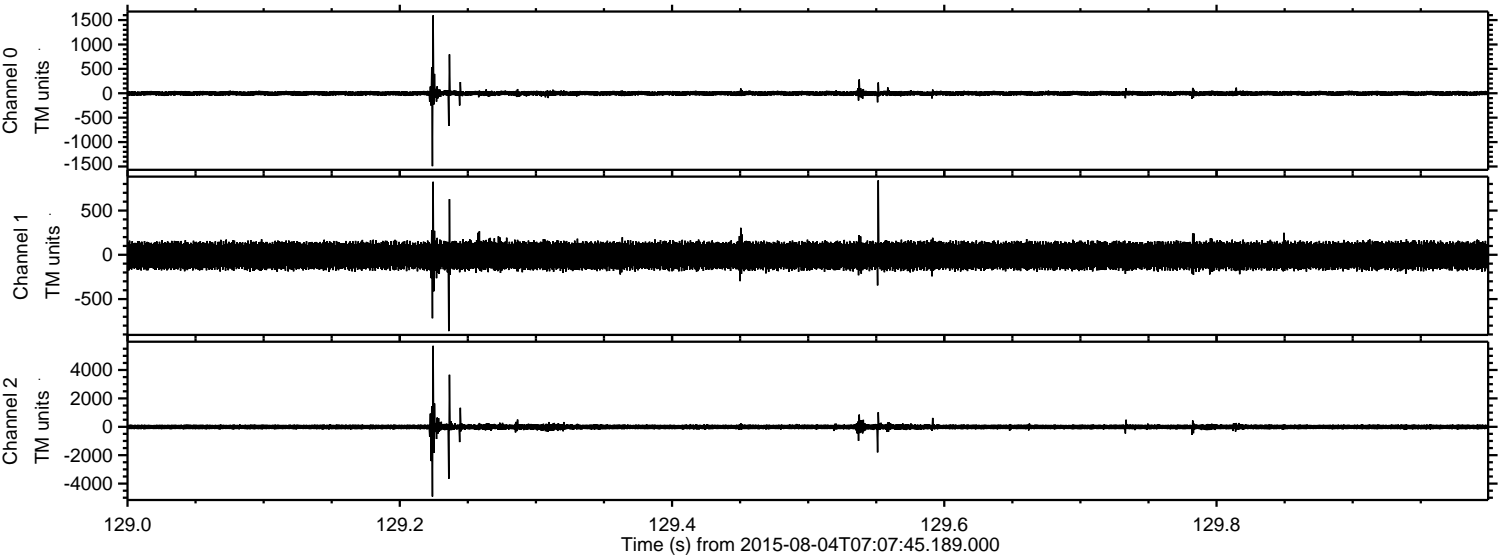



Processed Tue Aug 4 09:13:51 2015 by ELM ver.2012-10-06 from 001\_\_elm20150804\_070744\_\_dat00.bin

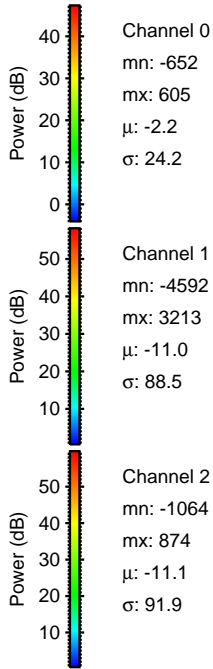
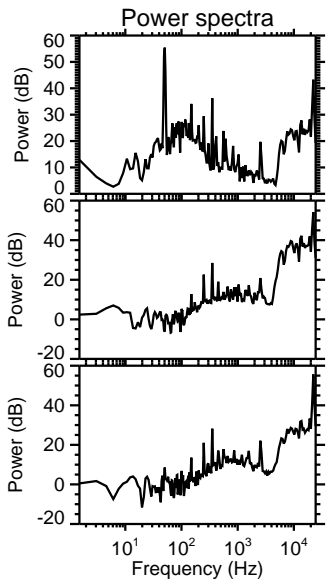
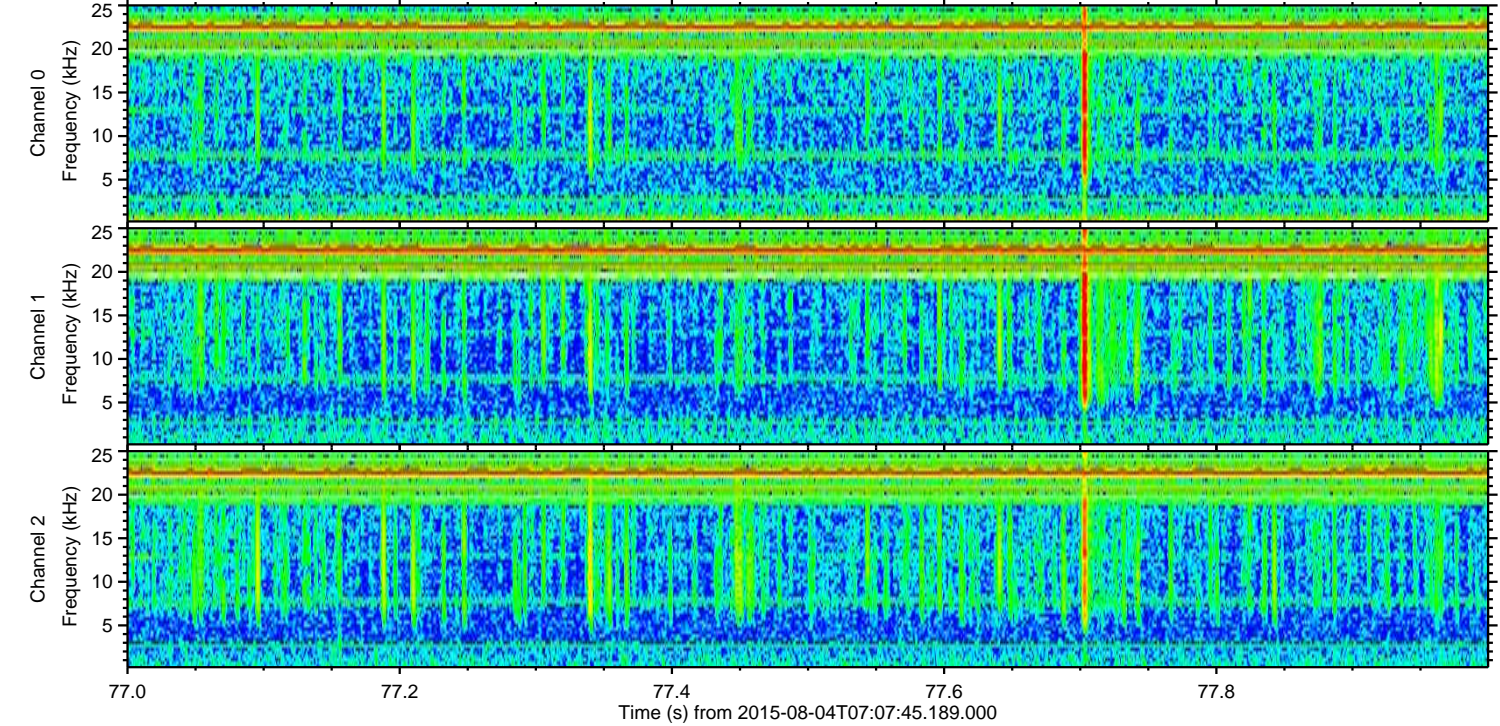
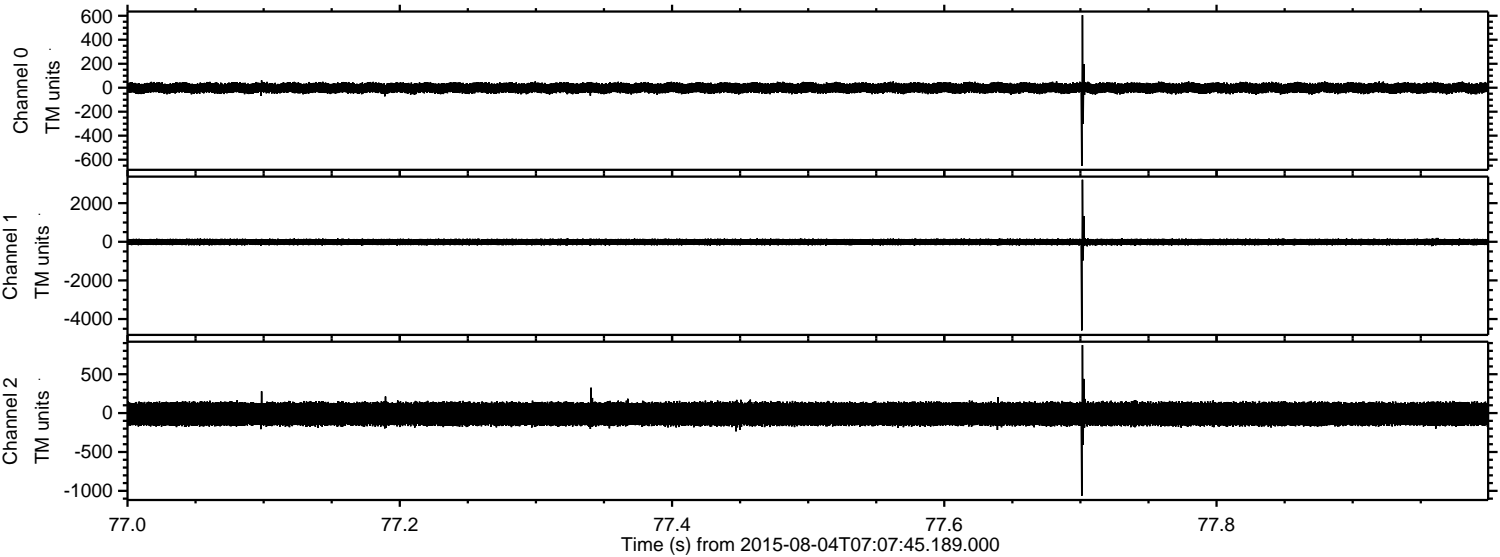

Channel 0  
mn: -652  
mx: 605  
 $\mu$ : -2.2  
 $\sigma$ : 24.2

Channel 1  
mn: -4592  
mx: 3213  
 $\mu$ : -11.0  
 $\sigma$ : 88.5

Channel 2  
mn: -1064  
mx: 874  
 $\mu$ : -11.1  
 $\sigma$ : 91.9



Processed Tue Aug 4 09:13:52 2015 by ELM ver.2012-10-06 from 001\_\_elm20150804\_070744\_\_dat00.bin

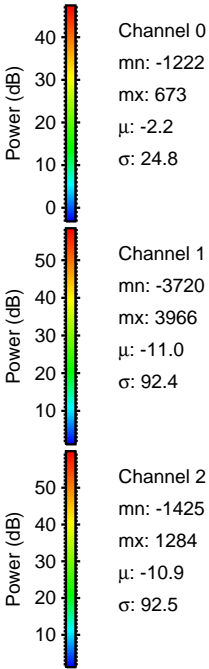
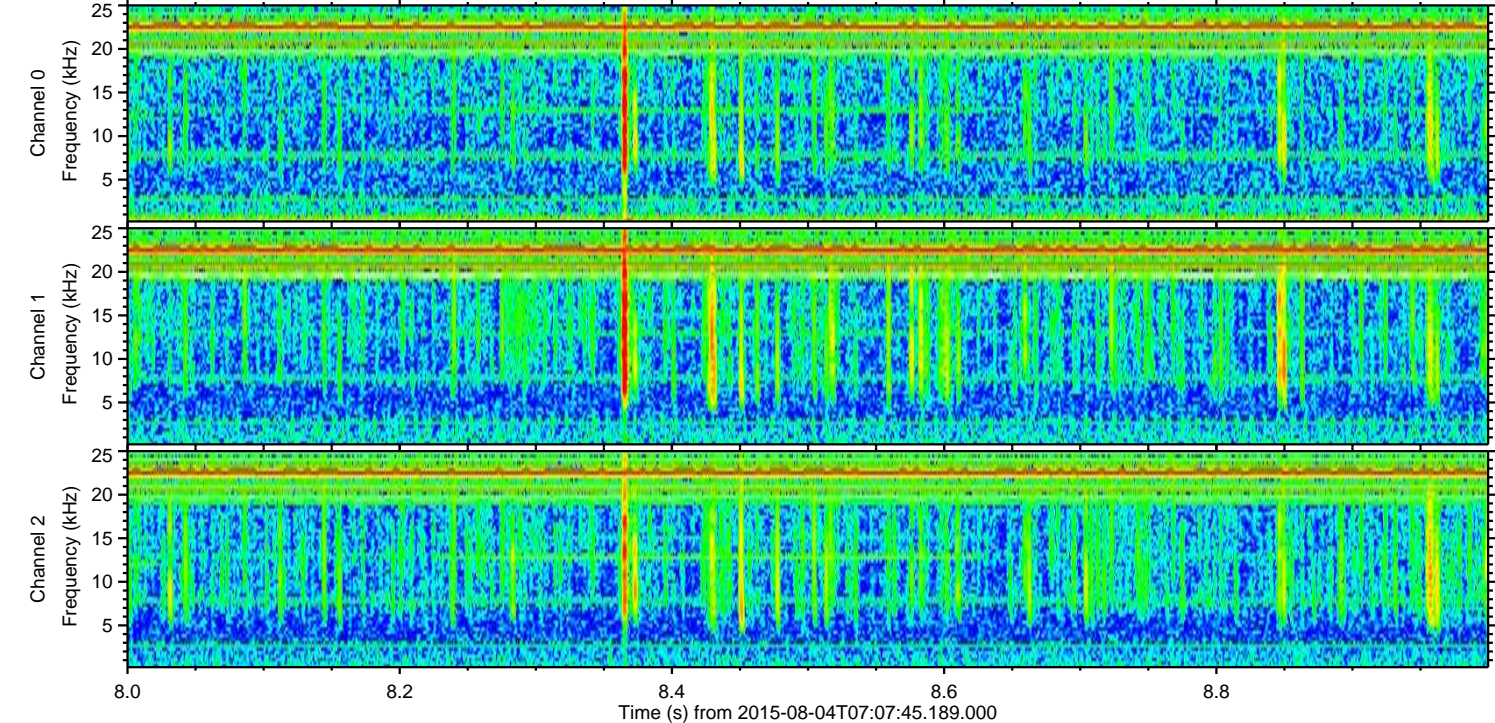
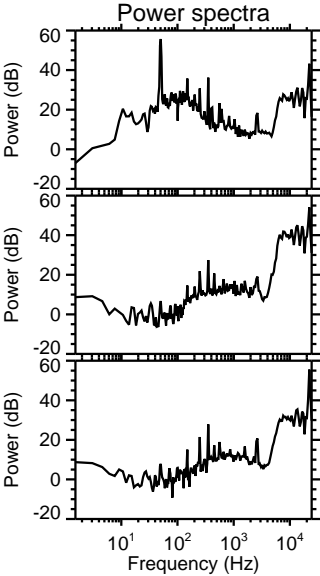
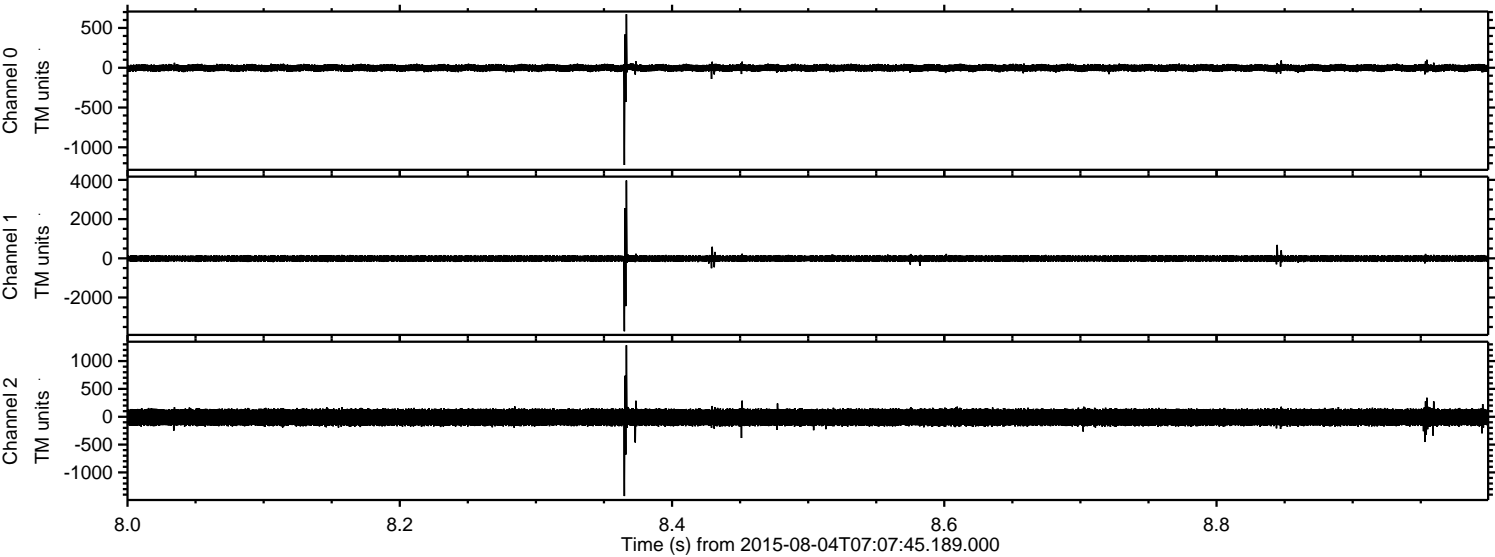



Processed Tue Aug 4 09:13:52 2015 by ELM ver.2012-10-06 from 001\_\_elm20150804\_070744\_\_dat00.bin

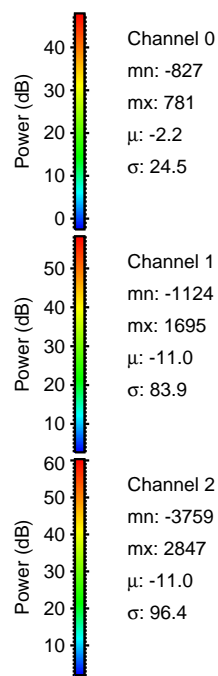
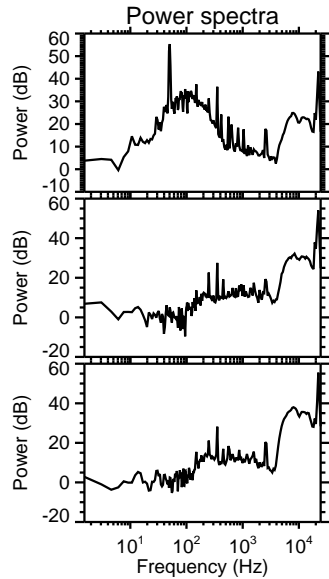
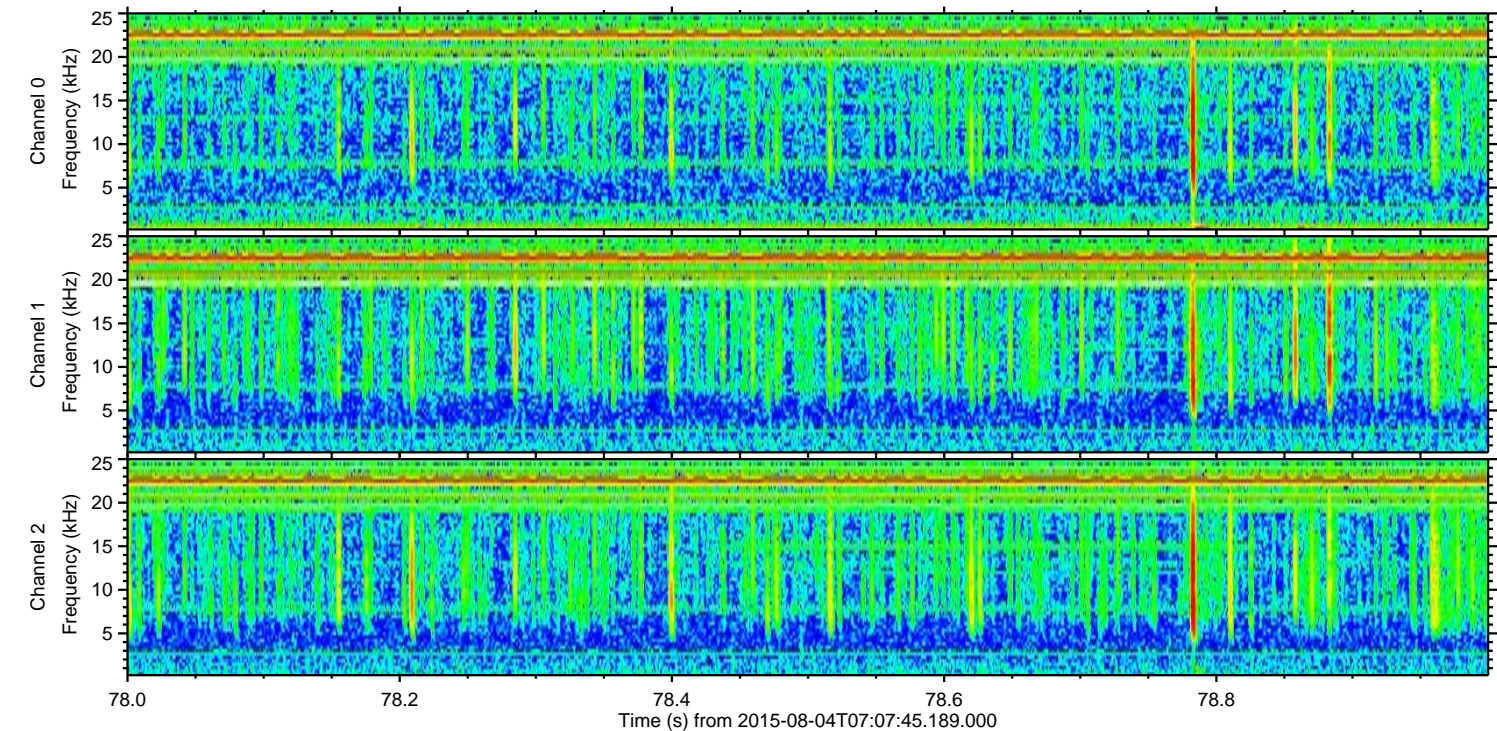
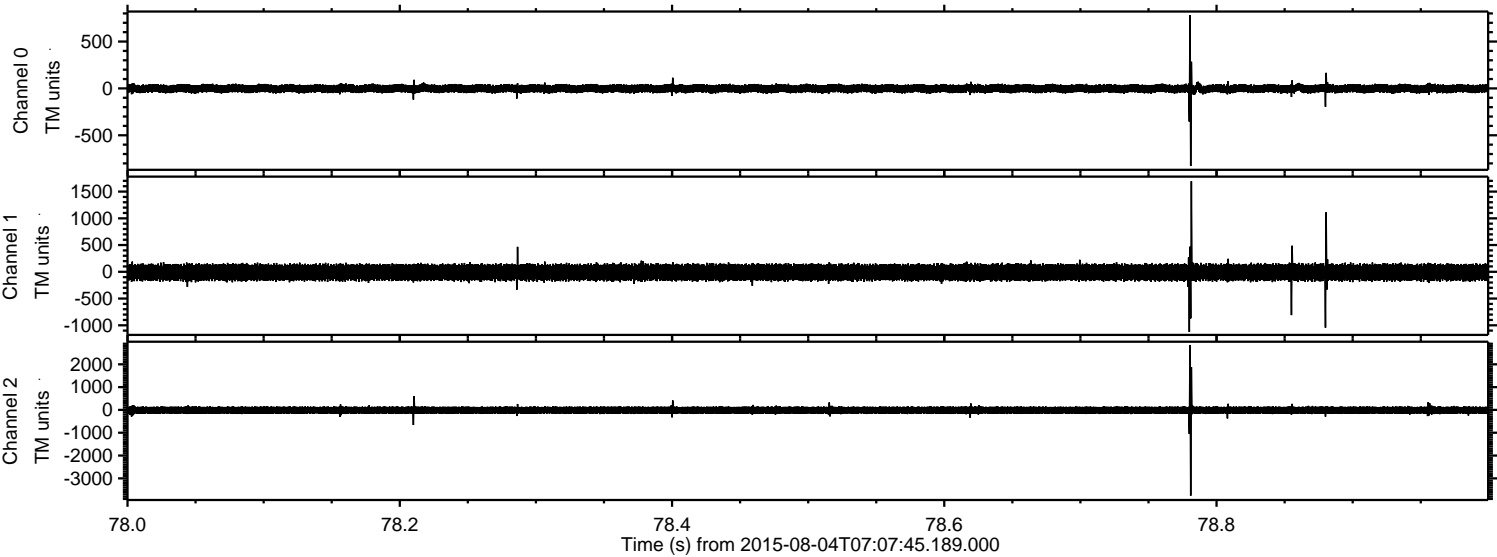

Channel 0  
mn: -827  
mx: 781  
 $\mu$ : -2.2  
 $\sigma$ : 24.5

Channel 1  
mn: -1124  
mx: 1695  
 $\mu$ : -11.0  
 $\sigma$ : 83.9

Channel 2  
mn: -3759  
mx: 2847  
 $\mu$ : -11.0  
 $\sigma$ : 96.4



