

# ELMAVAN 3D WAVEFORMS (Measured data sampled at 50 kHz) 51000 packets of 144 samples from 2015-08-04T05:12:40.167.999.

Processed Tue Aug 4 07:19:17 2015 by ELM ver.2012-10-06 from 001\_\_elm20150804\_051239\_\_dat00.bin

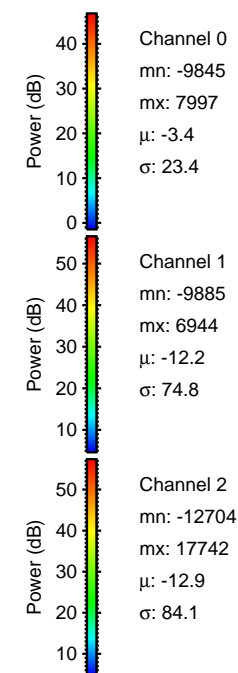

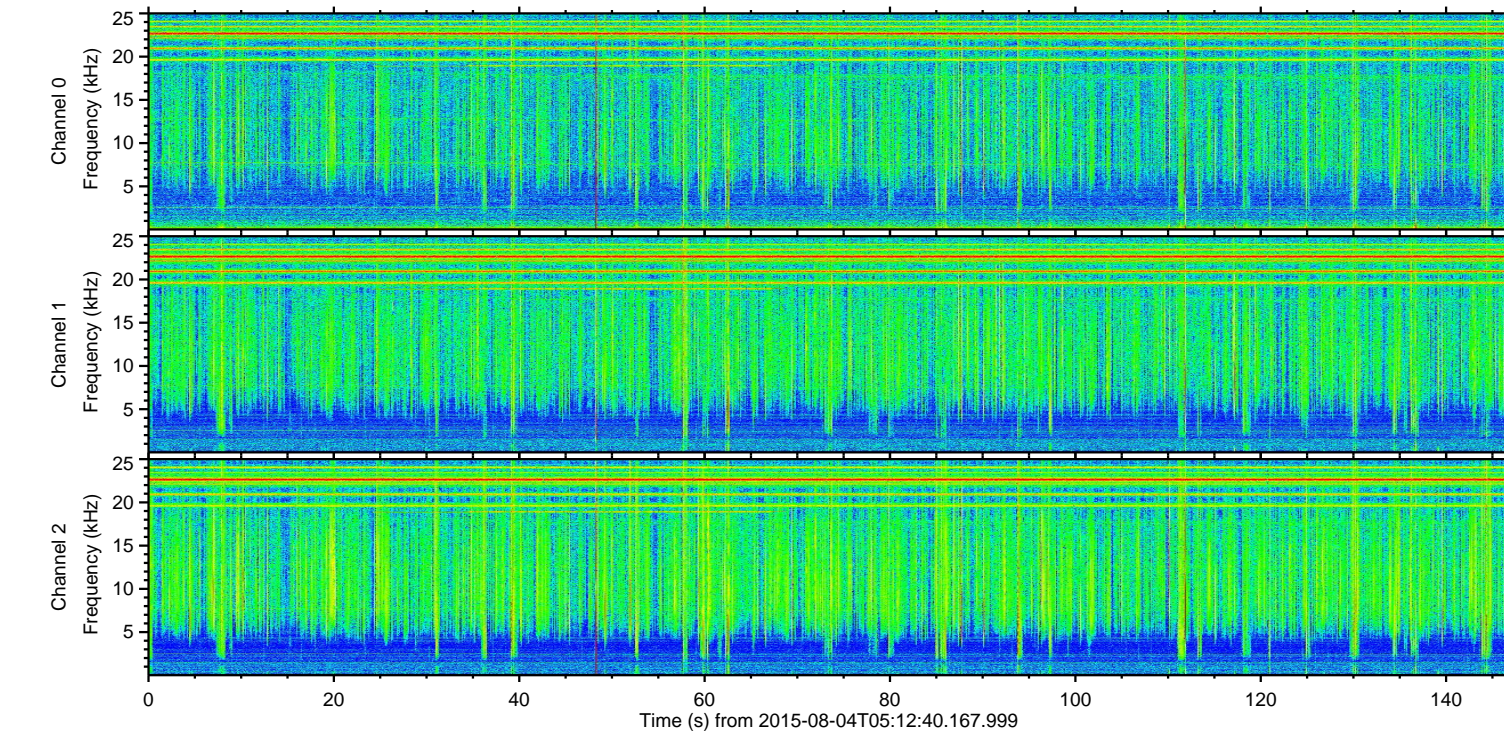
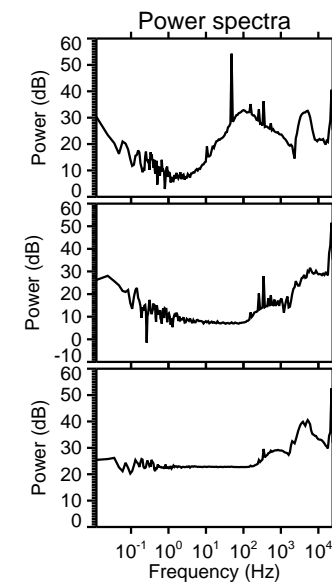
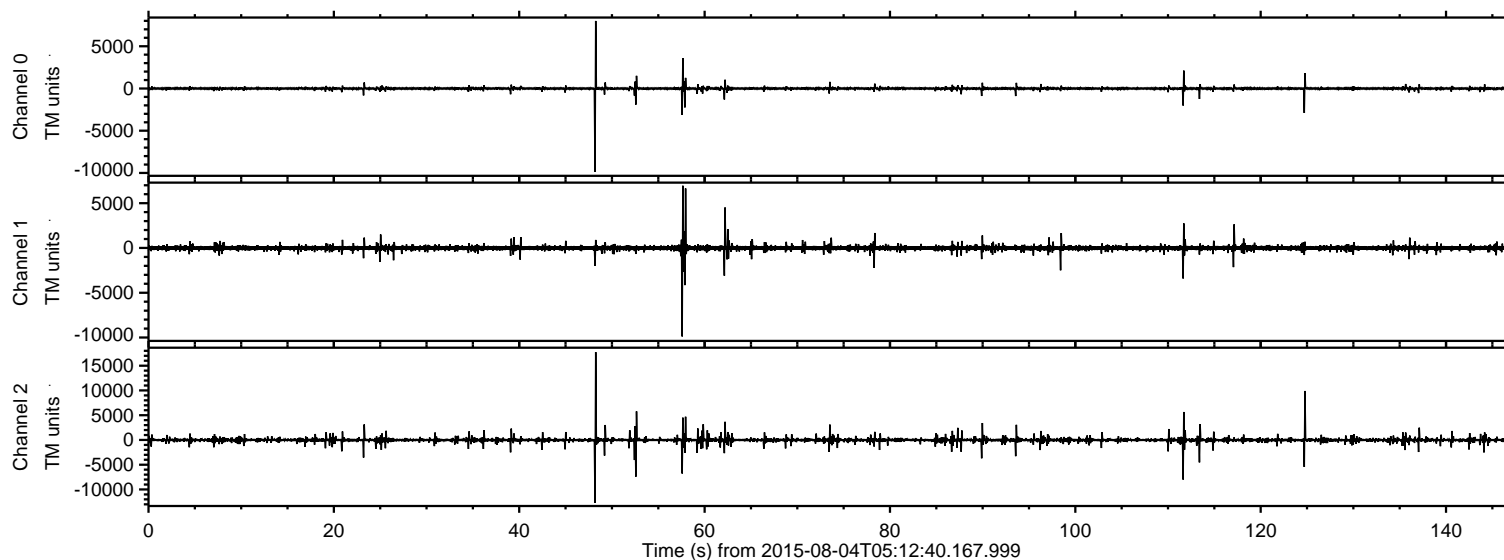

Processed Tue Aug 4 07:19:32 2015 by ELM ver.2012-10-06 from 001\_\_elm20150804\_051239\_\_dat00.bin

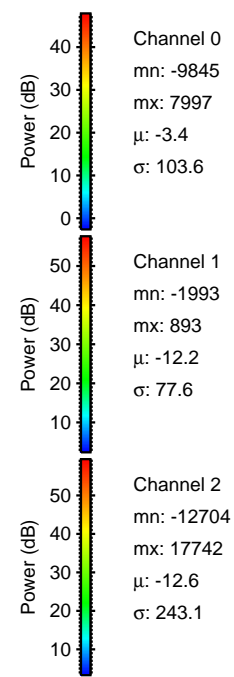
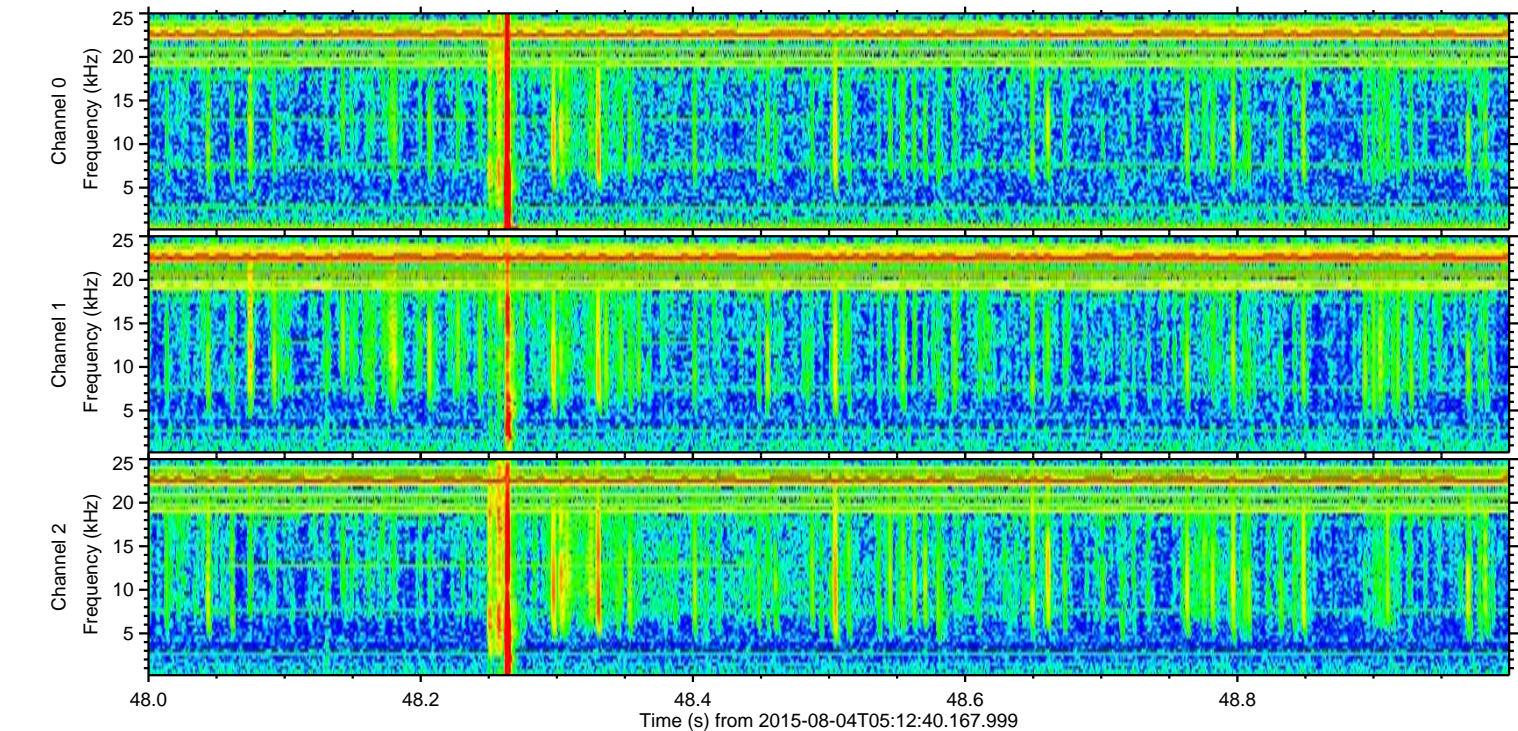
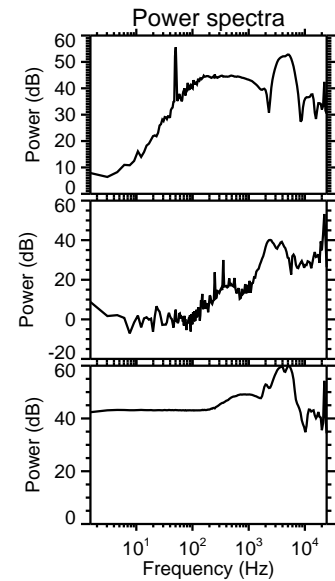
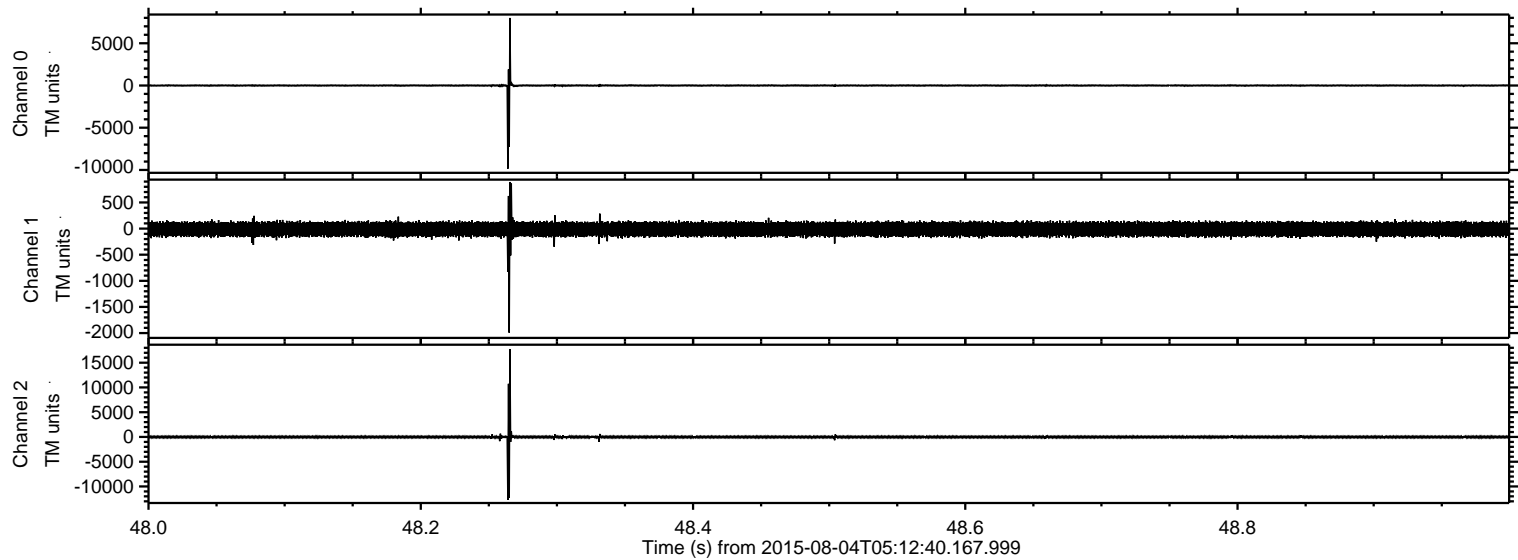



ELMAVAN 3D WAVEFORMS (Measured data sampled at 50 kHz) 51000 packets of 144 samples from 2015-08-04T05:12:40.167.999. Part 125/147

Processed Tue Aug 4 07:19:33 2015 by ELM ver.2012-10-06 from 001\_\_elm20150804\_051239\_\_dat00.bin

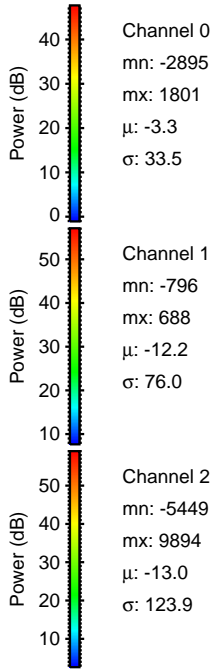
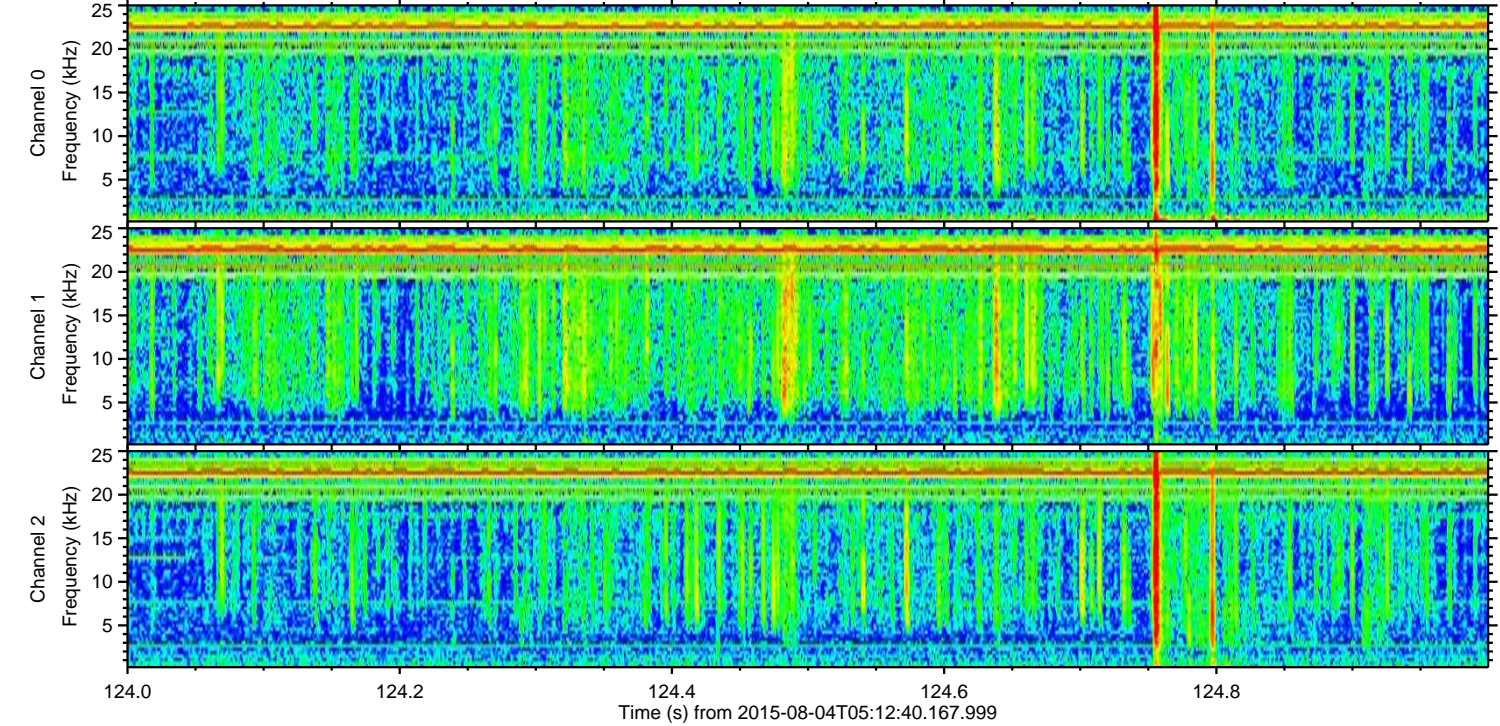
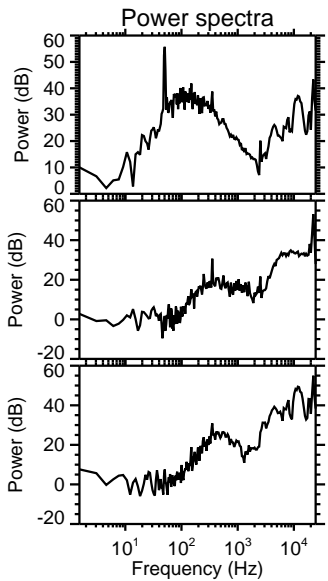
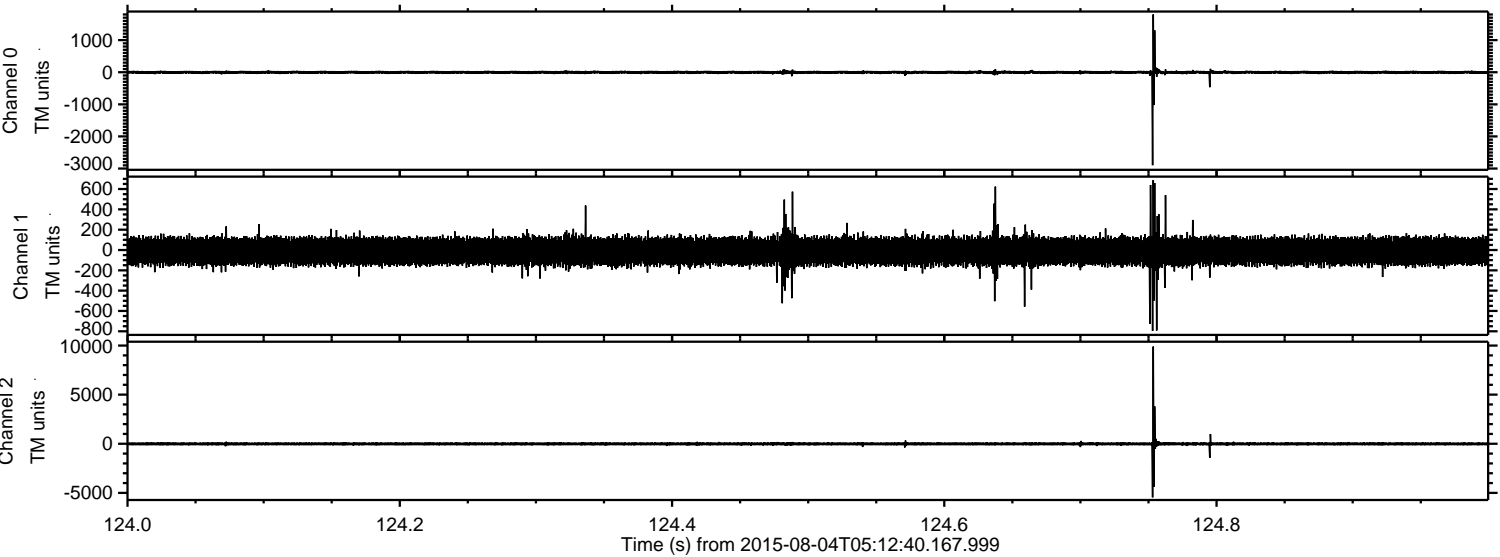



Processed Tue Aug 4 07:19:34 2015 by ELM ver.2012-10-06 from 001\_\_elm20150804\_051239\_\_dat00.bin

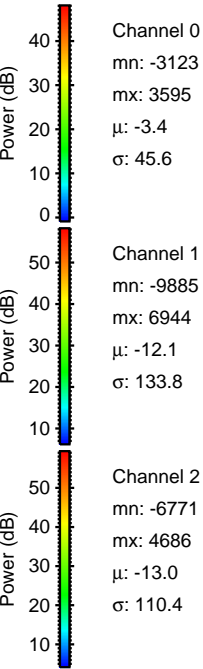
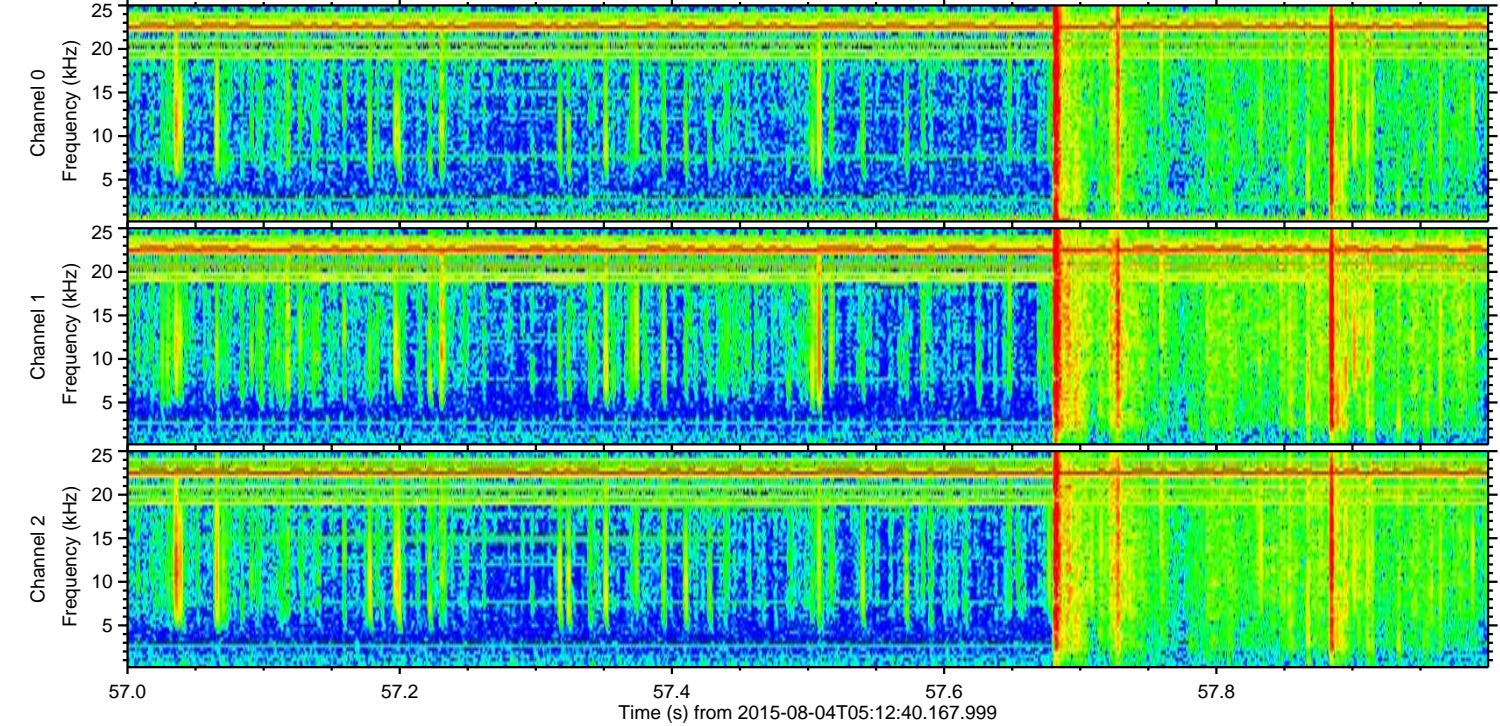
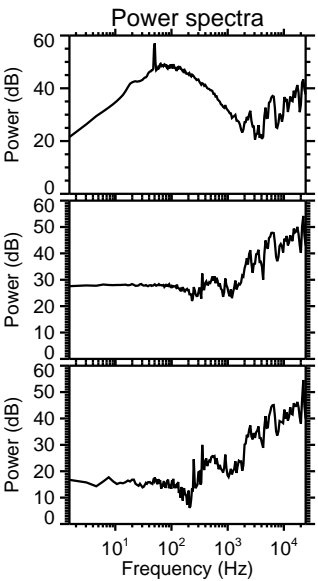
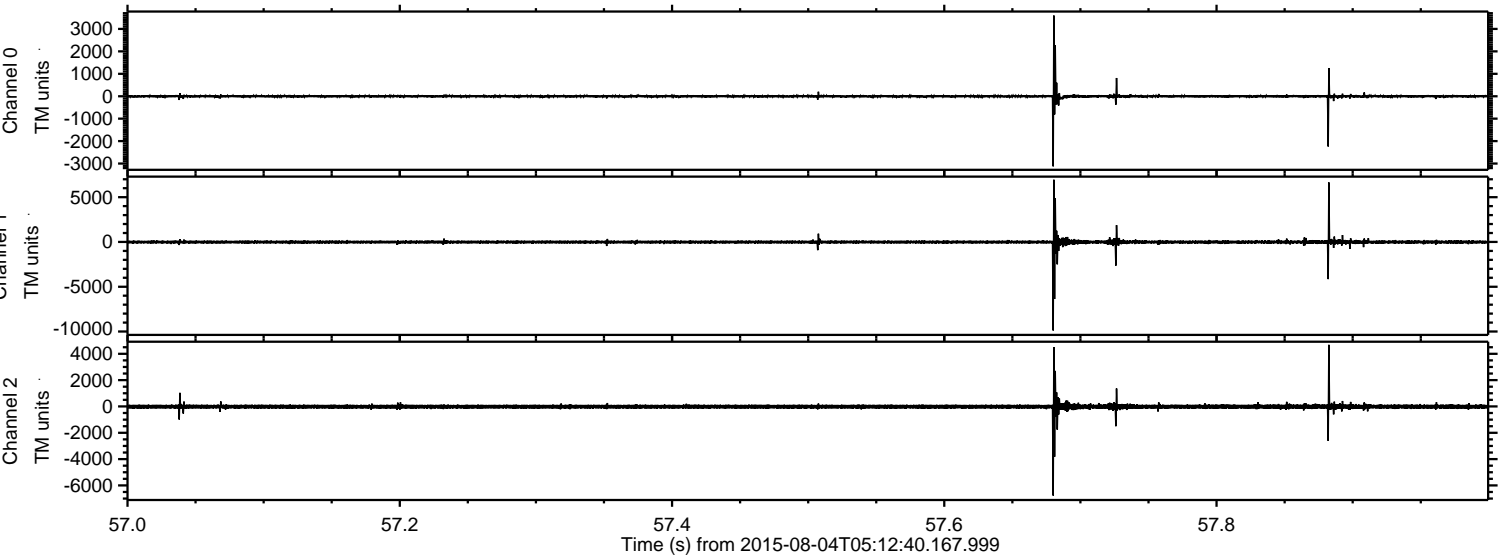

ELMAVAN 3D WAVEFORMS (Measured data sampled at 50 kHz) 51000 packets of 144 samples from 2015-08-04T05:12:40.167.999. Part 112/147

Processed Tue Aug 4 07:19:35 2015 by ELM ver.2012-10-06 from 001\_\_elm20150804\_051239\_\_dat00.bin

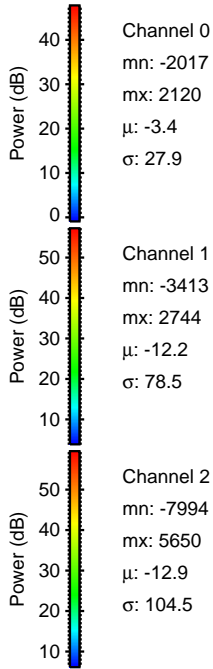
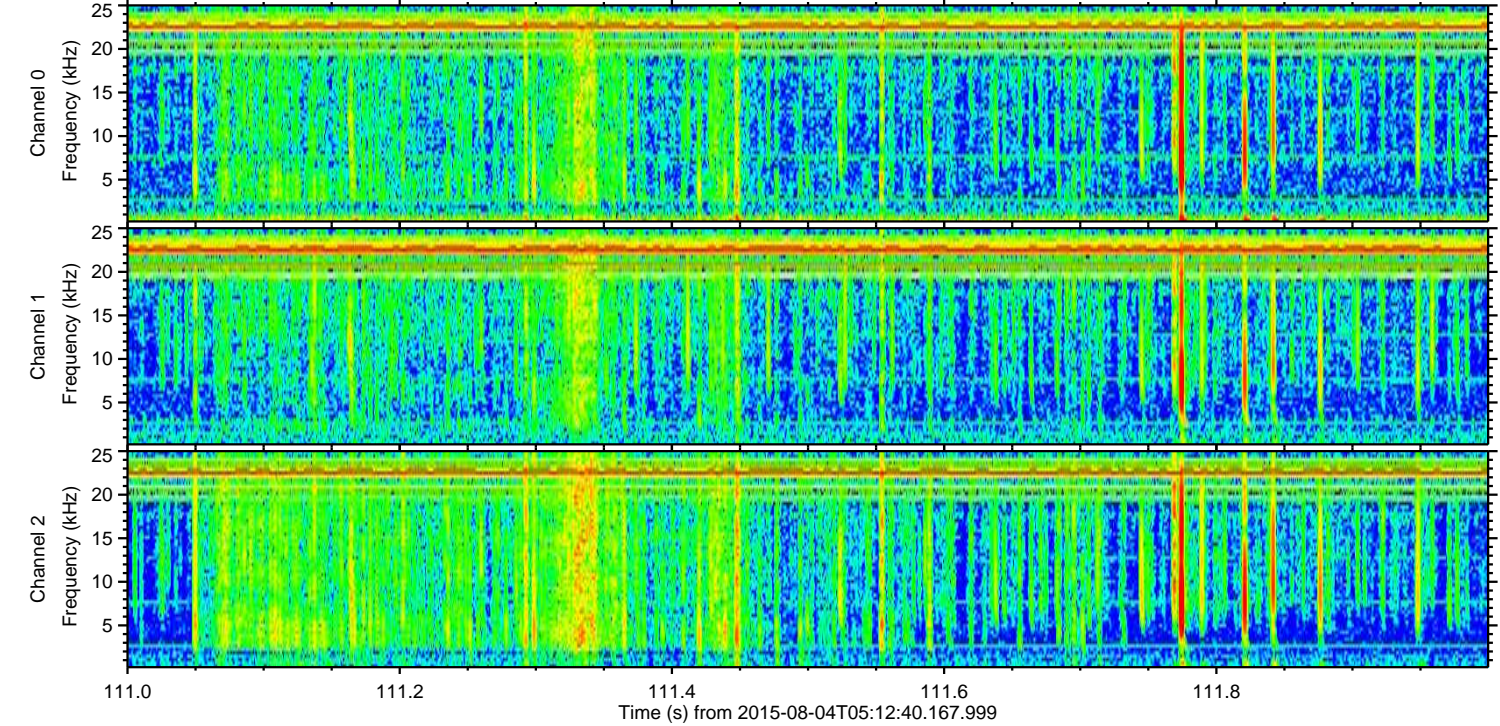
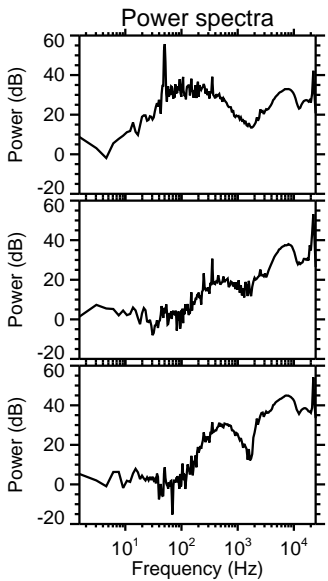
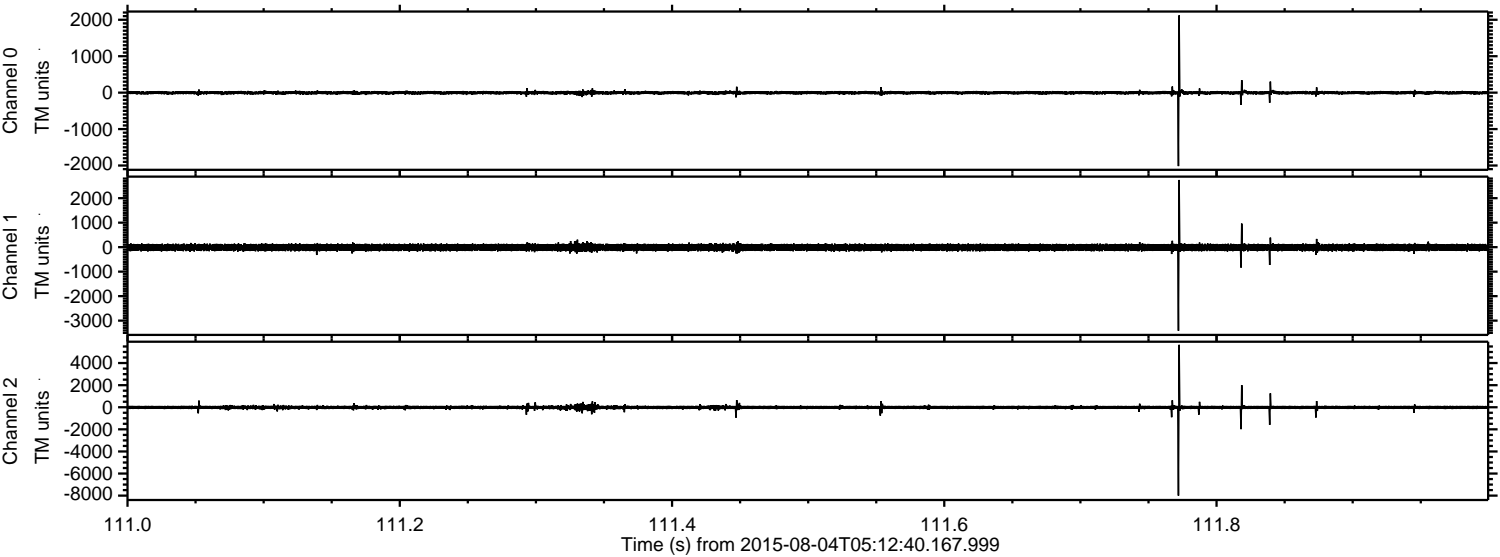



ELMAVAN 3D WAVEFORMS (Measured data sampled at 50 kHz) 51000 packets of 144 samples from 2015-08-04T05:12:40.167.999. Part 53/147

Processed Tue Aug 4 07:19:36 2015 by ELM ver.2012-10-06 from 001\_\_elm20150804\_051239\_\_dat00.bin

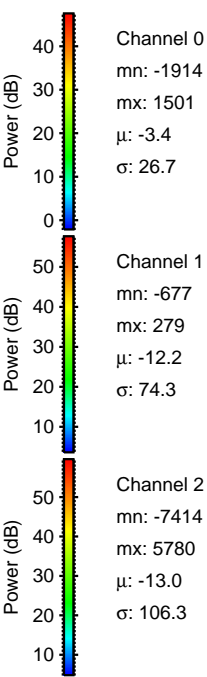
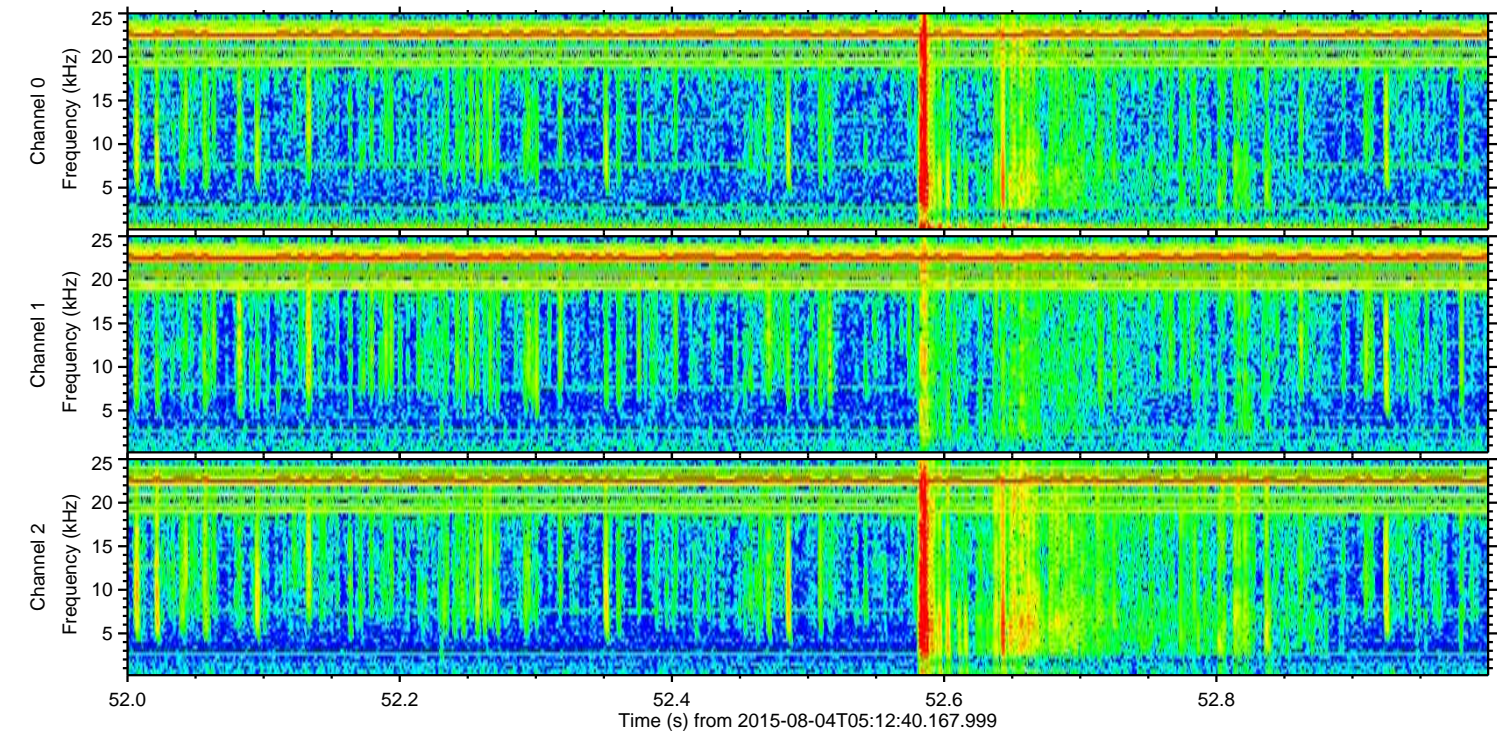
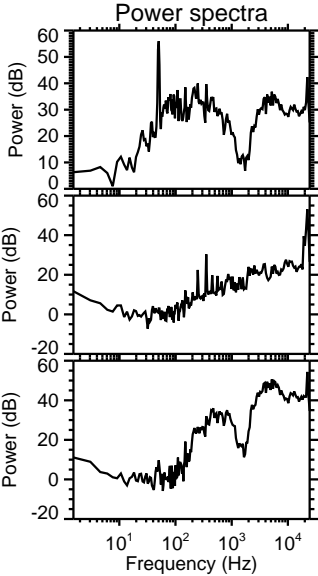
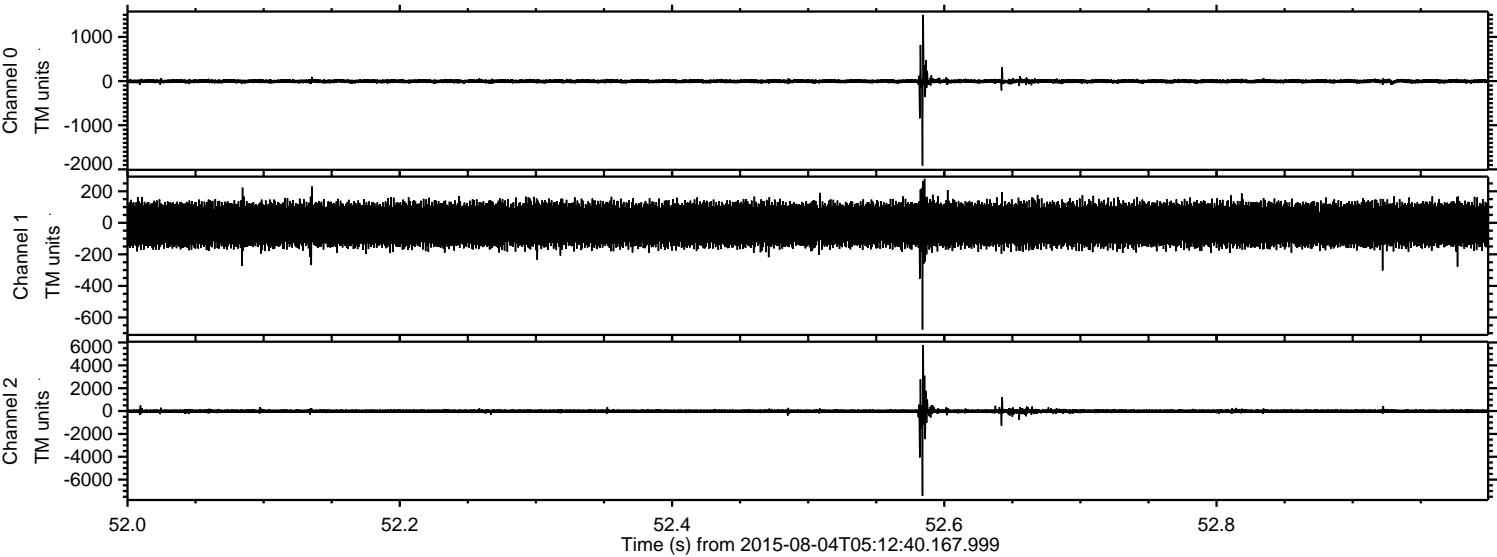



ELMAVAN 3D WAVEFORMS (Measured data sampled at 50 kHz) 51000 packets of 144 samples from 2015-08-04T05:12:40.167.999. Part 114/147

Processed Tue Aug 4 07:19:37 2015 by ELM ver.2012-10-06 from 001\_\_elm20150804\_051239\_\_dat00.bin

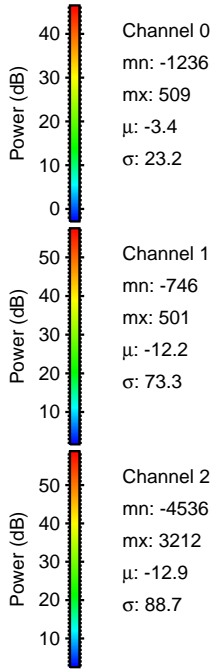
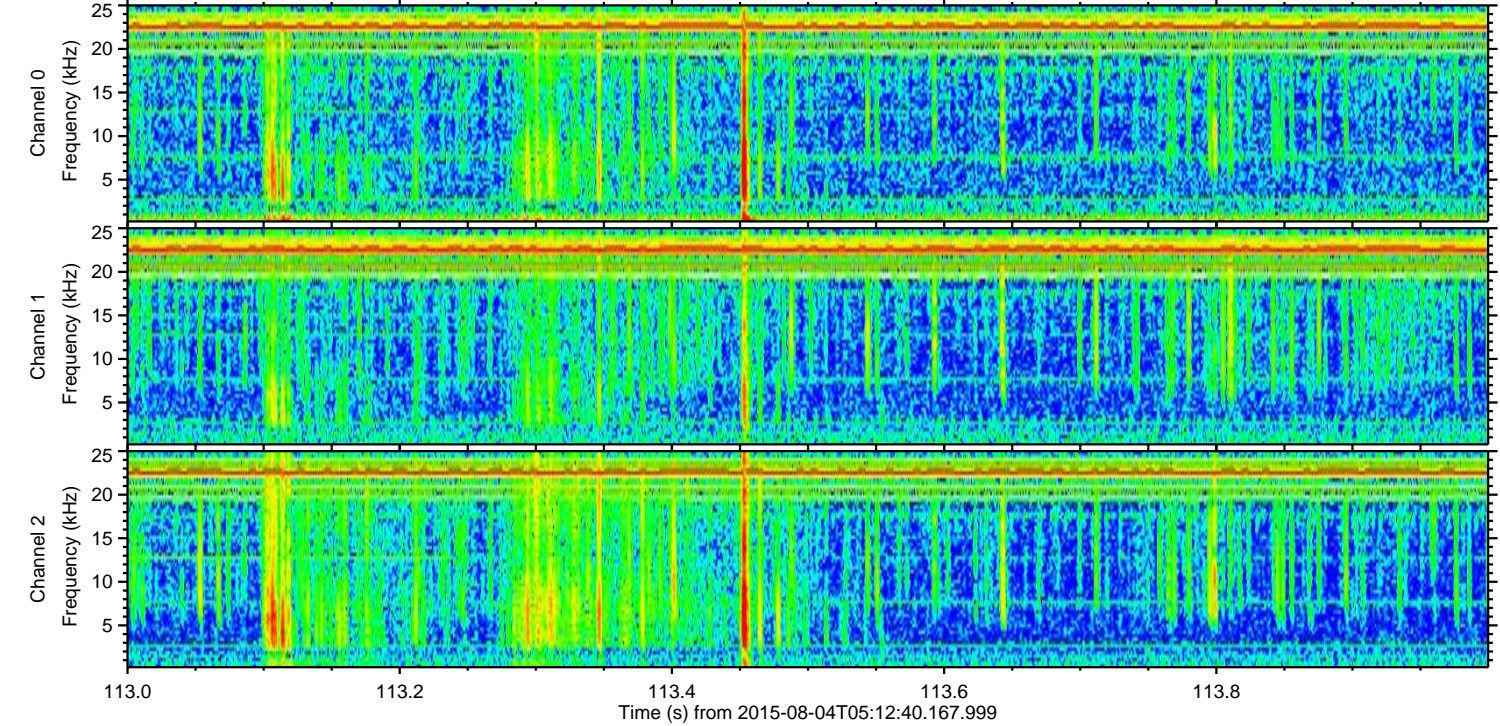
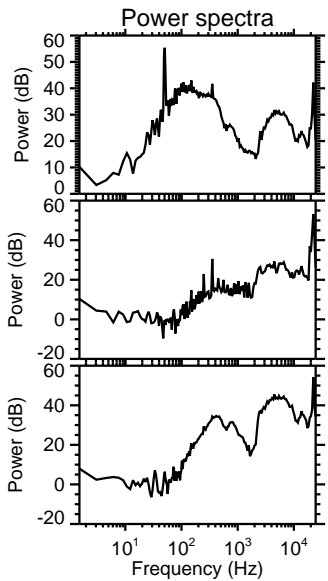
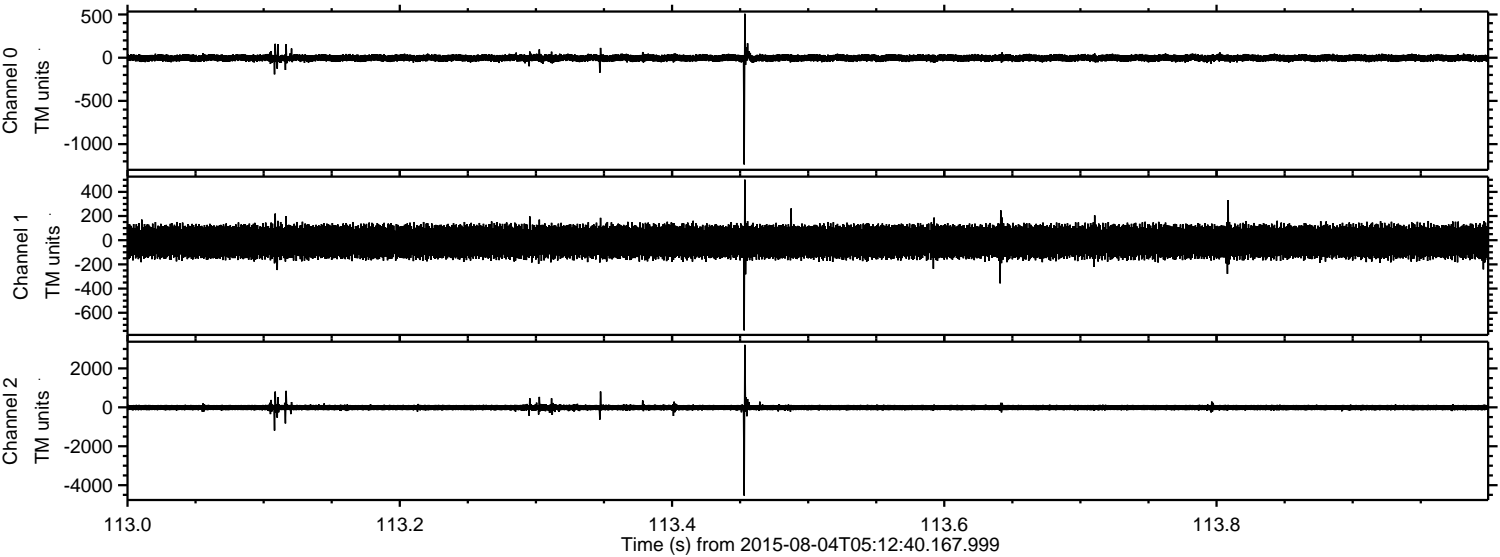



ELMAVAN 3D WAVEFORMS (Measured data sampled at 50 kHz) 51000 packets of 144 samples from 2015-08-04T05:12:40.167.999. Part 63/147

Processed Tue Aug 4 07:19:38 2015 by ELM ver.2012-10-06 from 001\_\_elm20150804\_051239\_\_dat00.bin

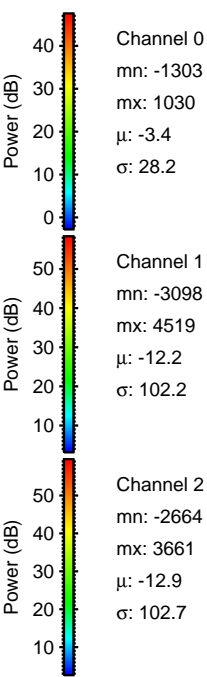
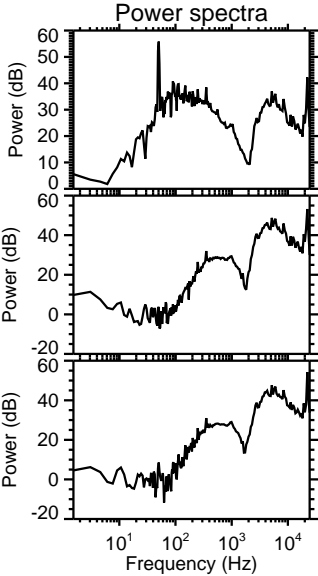
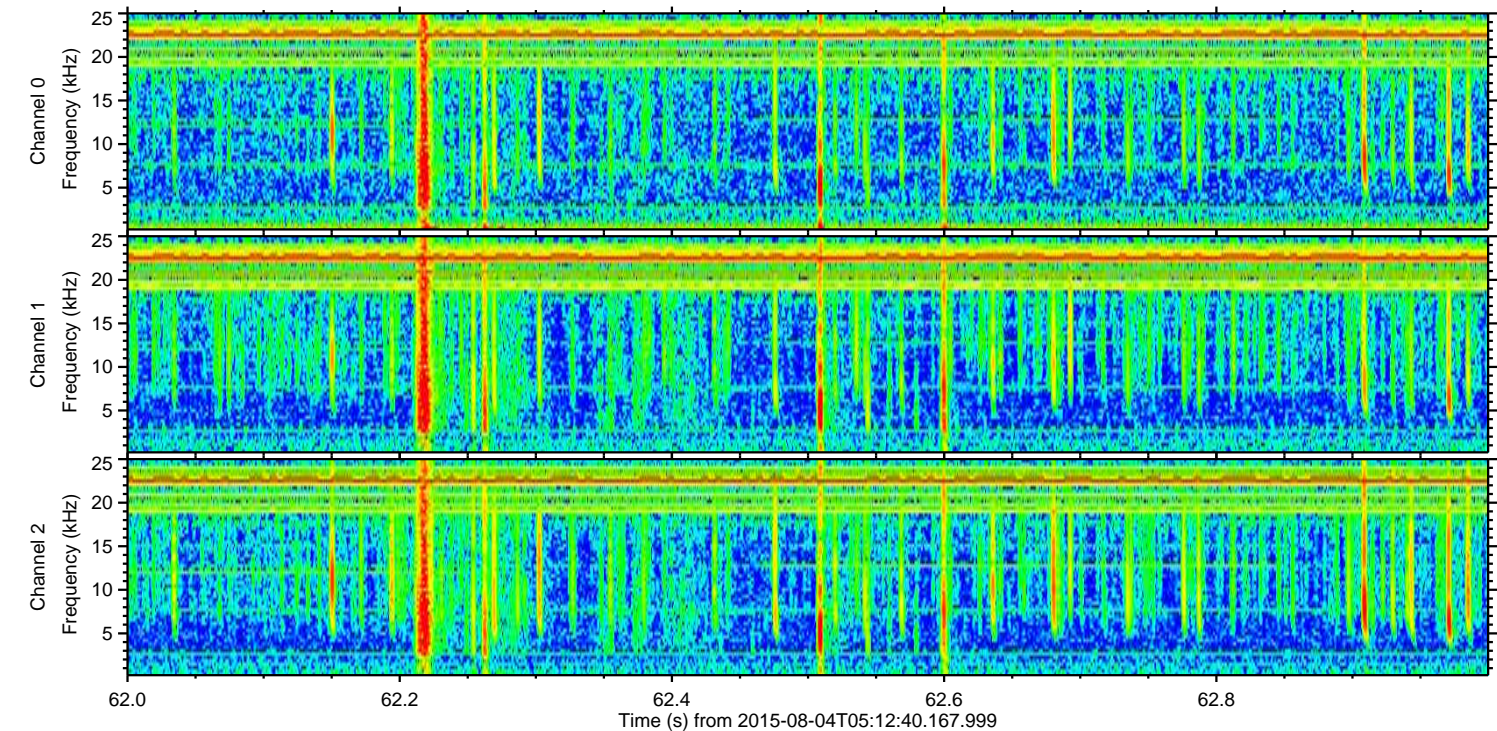
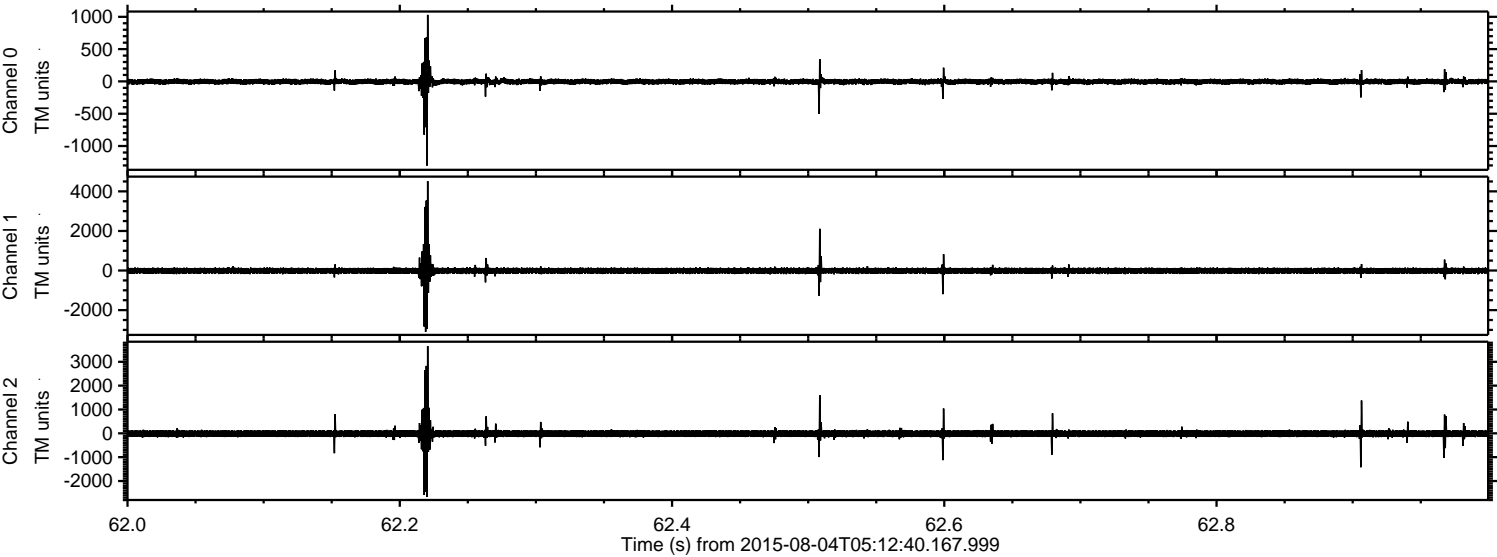



Processed Tue Aug 4 07:19:40 2015 by ELM ver.2012-10-06 from 001\_\_elm20150804\_051239\_\_dat00.bin

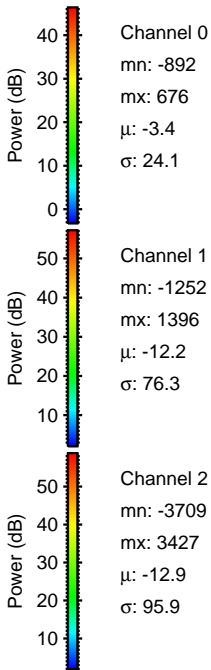
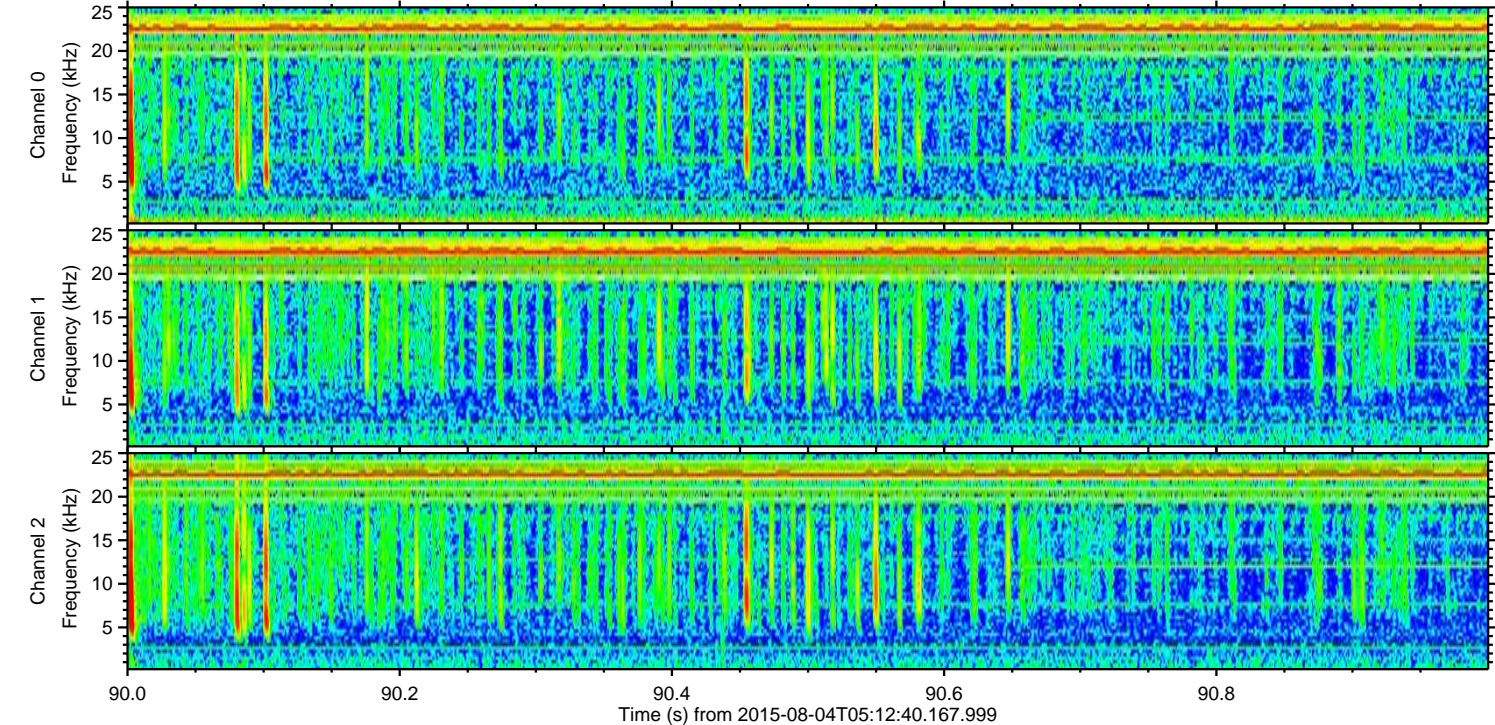
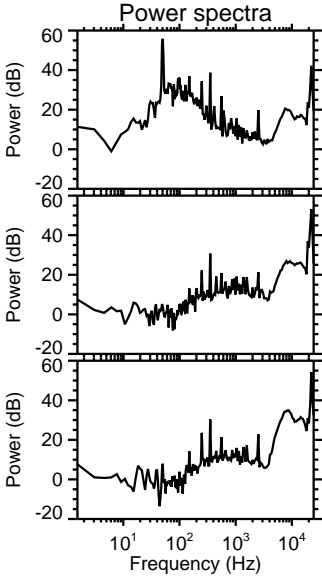
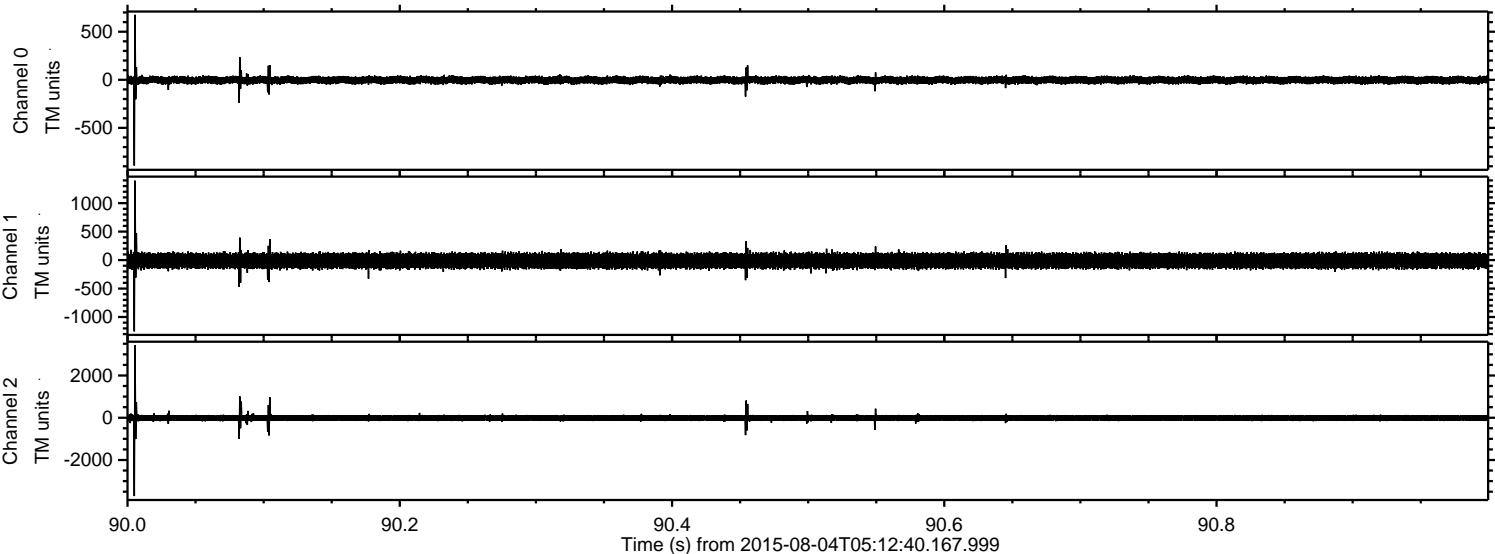

Channel 0  
mn: -892  
mx: 676  
 $\mu$ : -3.4  
 $\sigma$ : 24.1

Channel 1  
mn: -1252  
mx: 1396  
 $\mu$ : -12.2  
 $\sigma$ : 76.3

Channel 2  
mn: -3709  
mx: 3427  
 $\mu$ : -12.9  
 $\sigma$ : 95.9



Processed Tue Aug 4 07:19:41 2015 by ELM ver.2012-10-06 from 001\_\_elm20150804\_051239\_\_dat00.bin

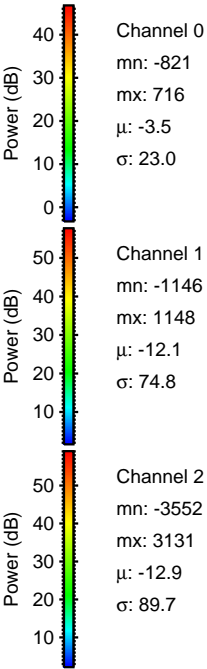
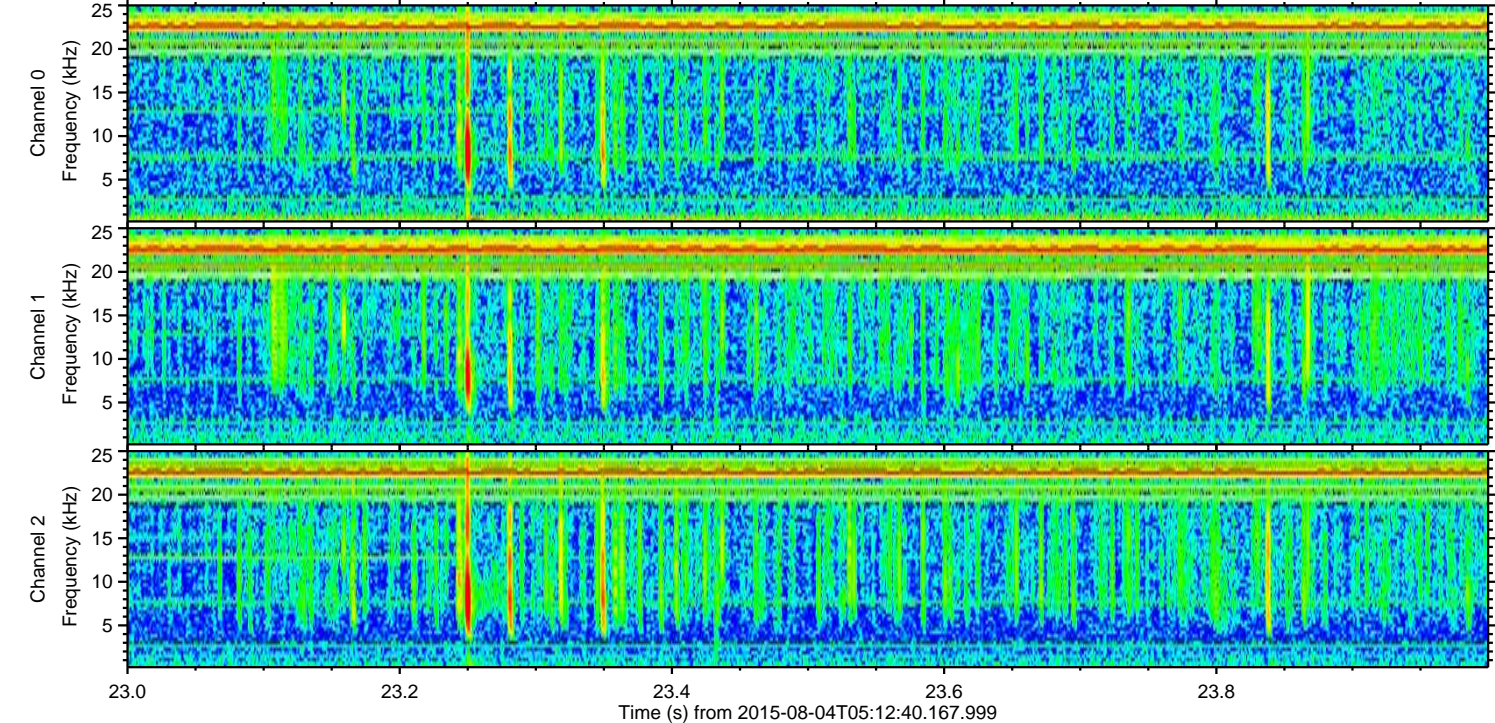
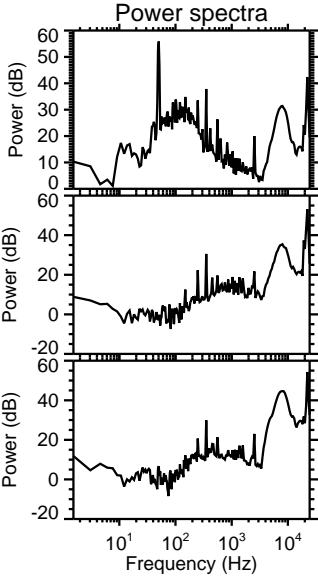
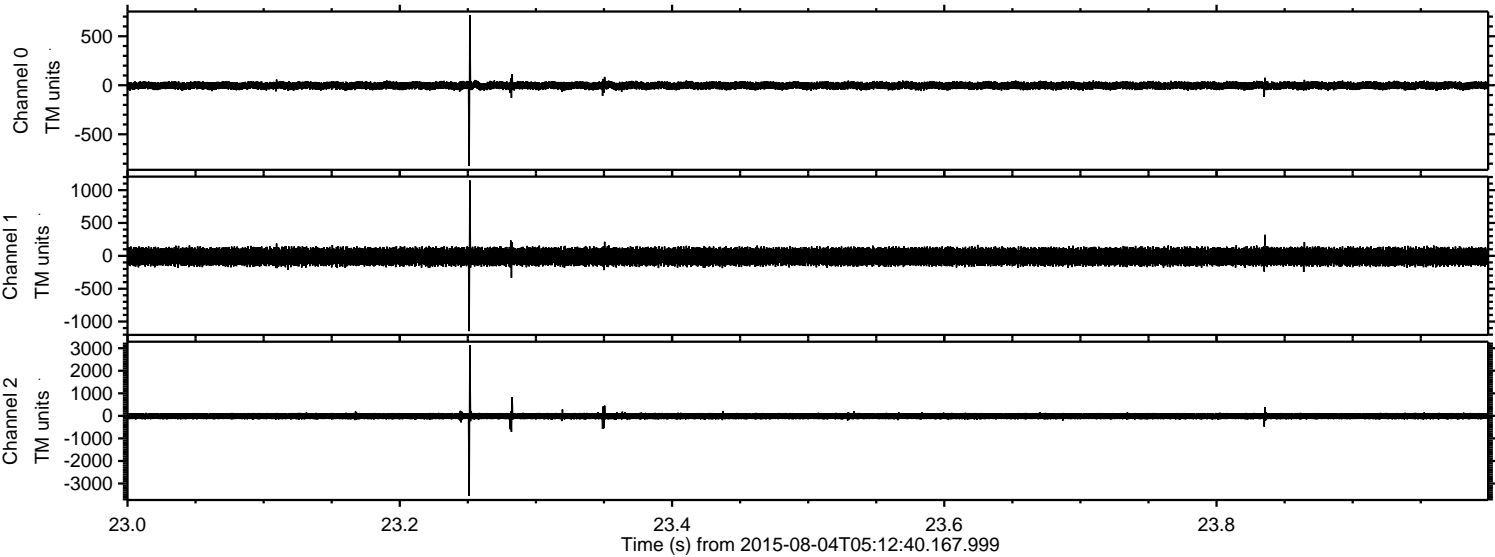



Processed Tue Aug 4 07:19:42 2015 by ELM ver.2012-10-06 from 001\_\_elm20150804\_051239\_\_dat00.bin

