

ELMAVAN 3D WAVEFORMS (Measured data sampled at 50 kHz) 51000 packets of 144 samples from 2015-08-03T16:42:07.430.000.

Processed Mon Aug 3 18:48:25 2015 by ELM ver.2012-10-06 from 001__elm20150803_164206__dat00.bin

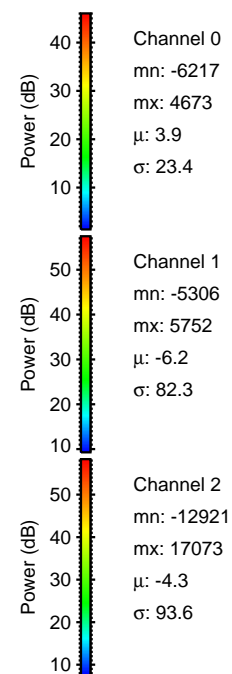
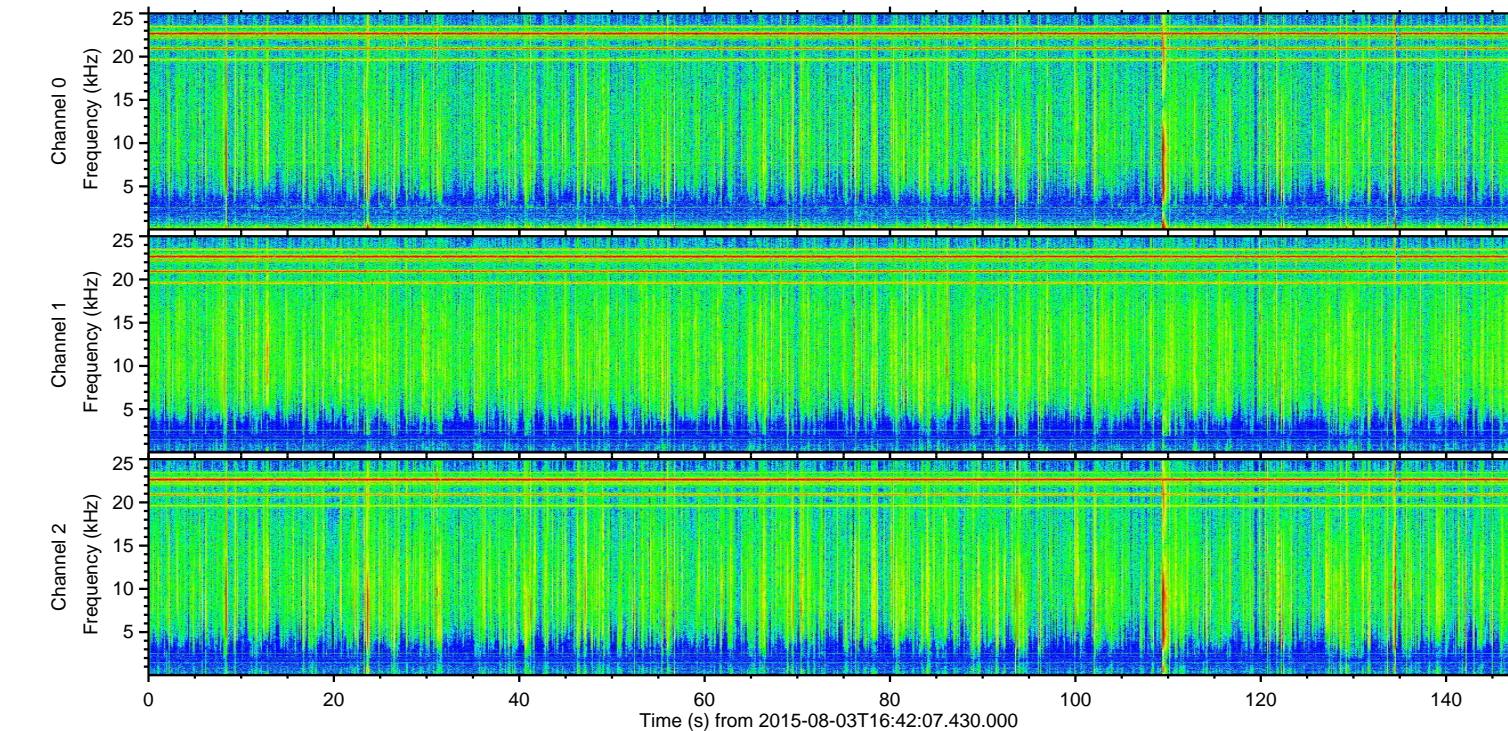
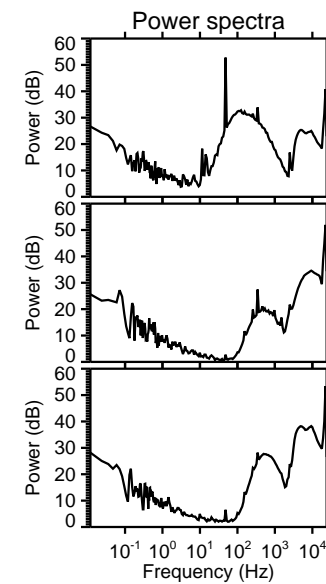
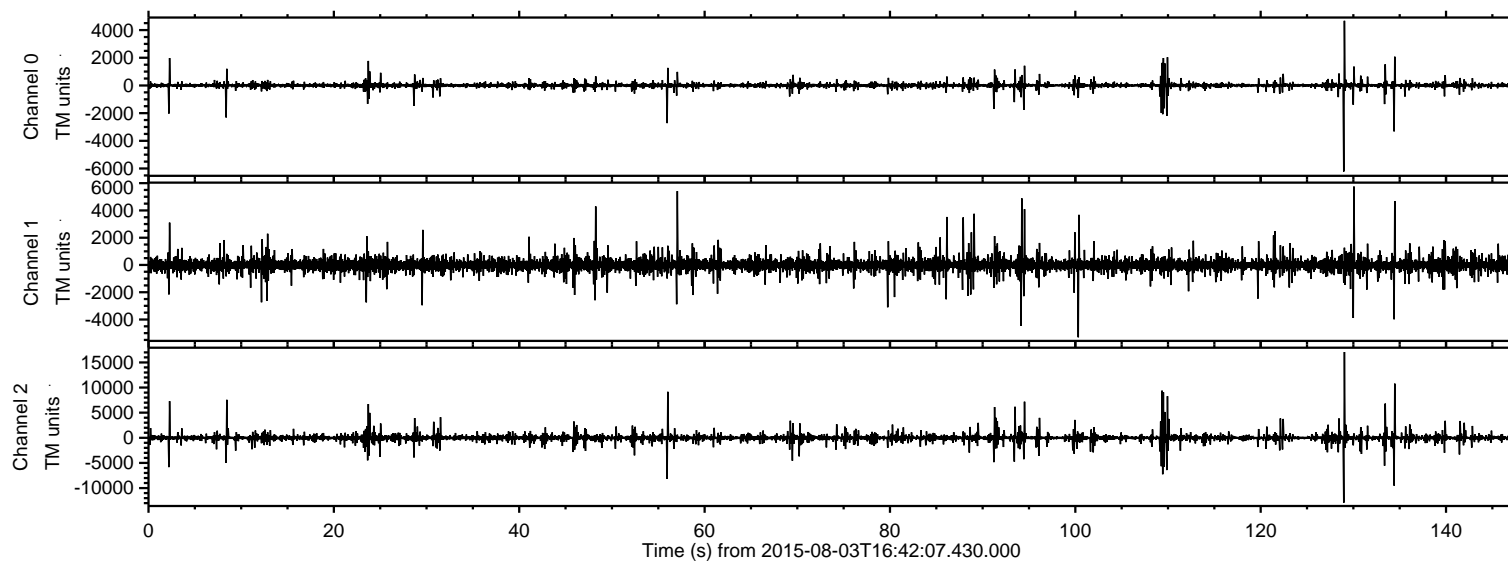

ELMAVAN 3D WAVEFORMS (Measured data sampled at 50 kHz) 51000 packets of 144 samples from 2015-08-03T16:42:07.430.000. Part 130/147

Processed Mon Aug 3 18:48:36 2015 by ELM ver.2012-10-06 from 001__elm20150803_164206__dat00.bin

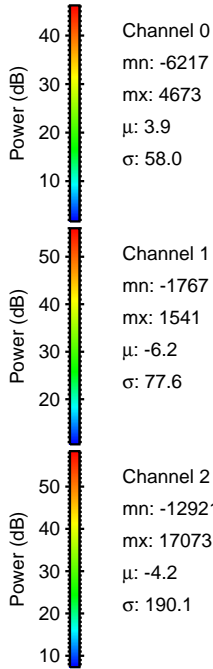
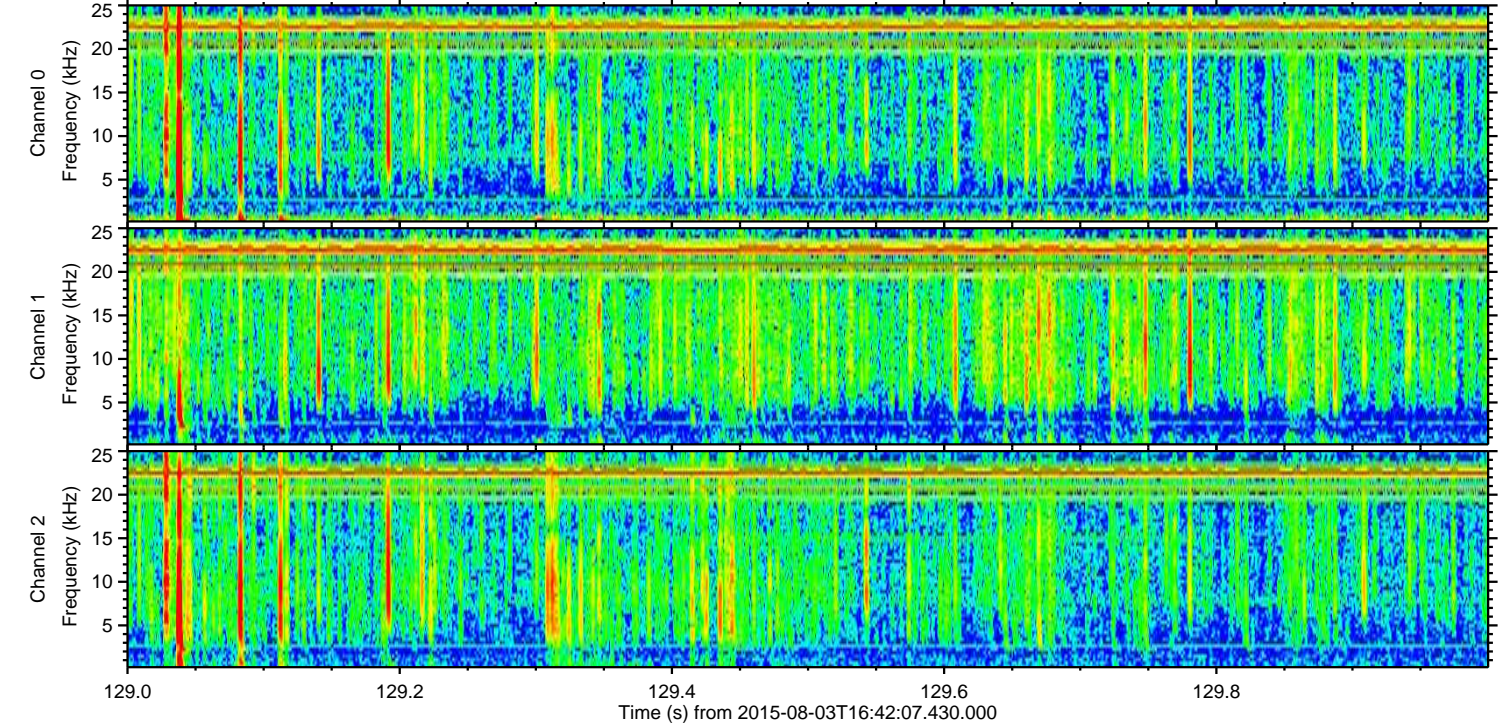
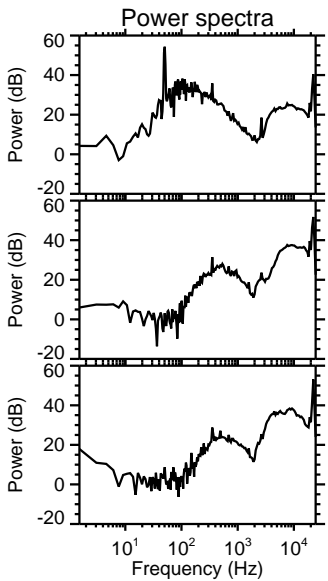
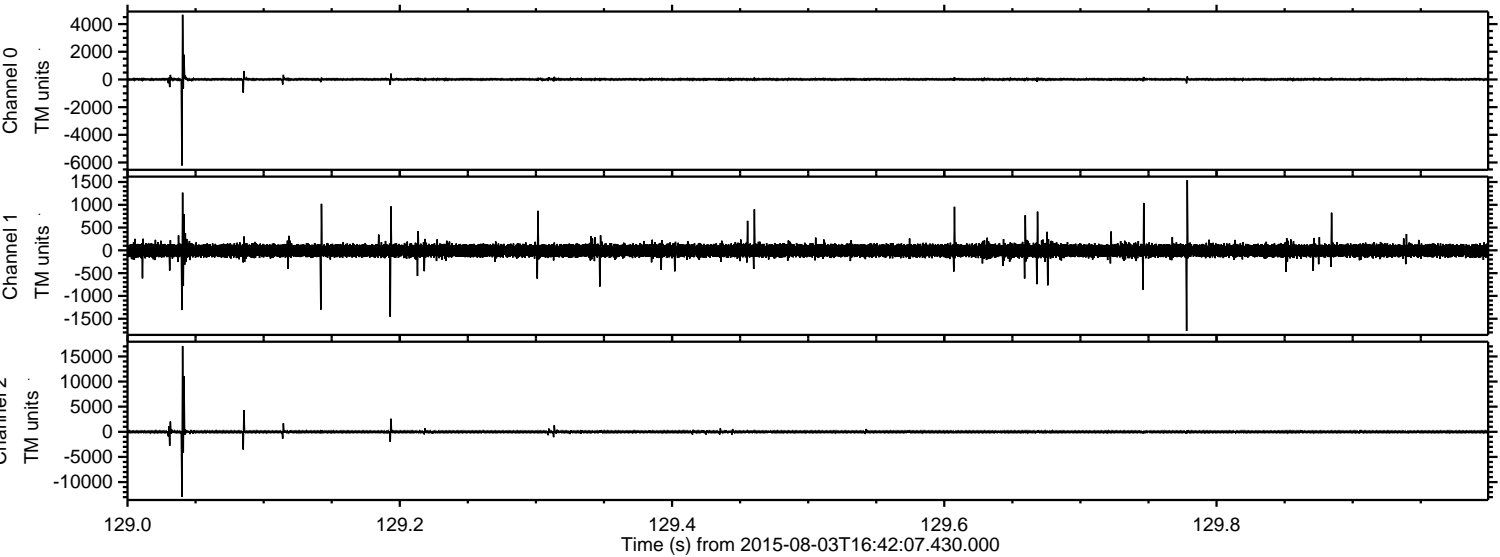

ELMAVAN 3D WAVEFORMS (Measured data sampled at 50 kHz) 51000 packets of 144 samples from 2015-08-03T16:42:07.430.000. Part 135/147

Processed Mon Aug 3 18:48:37 2015 by ELM ver.2012-10-06 from 001__elm20150803_164206__dat00.bin

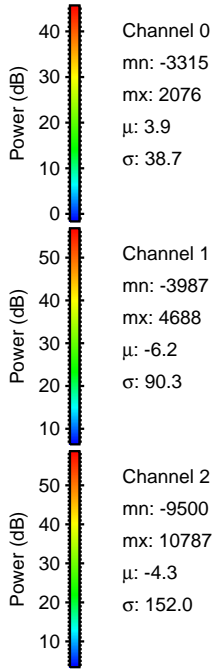
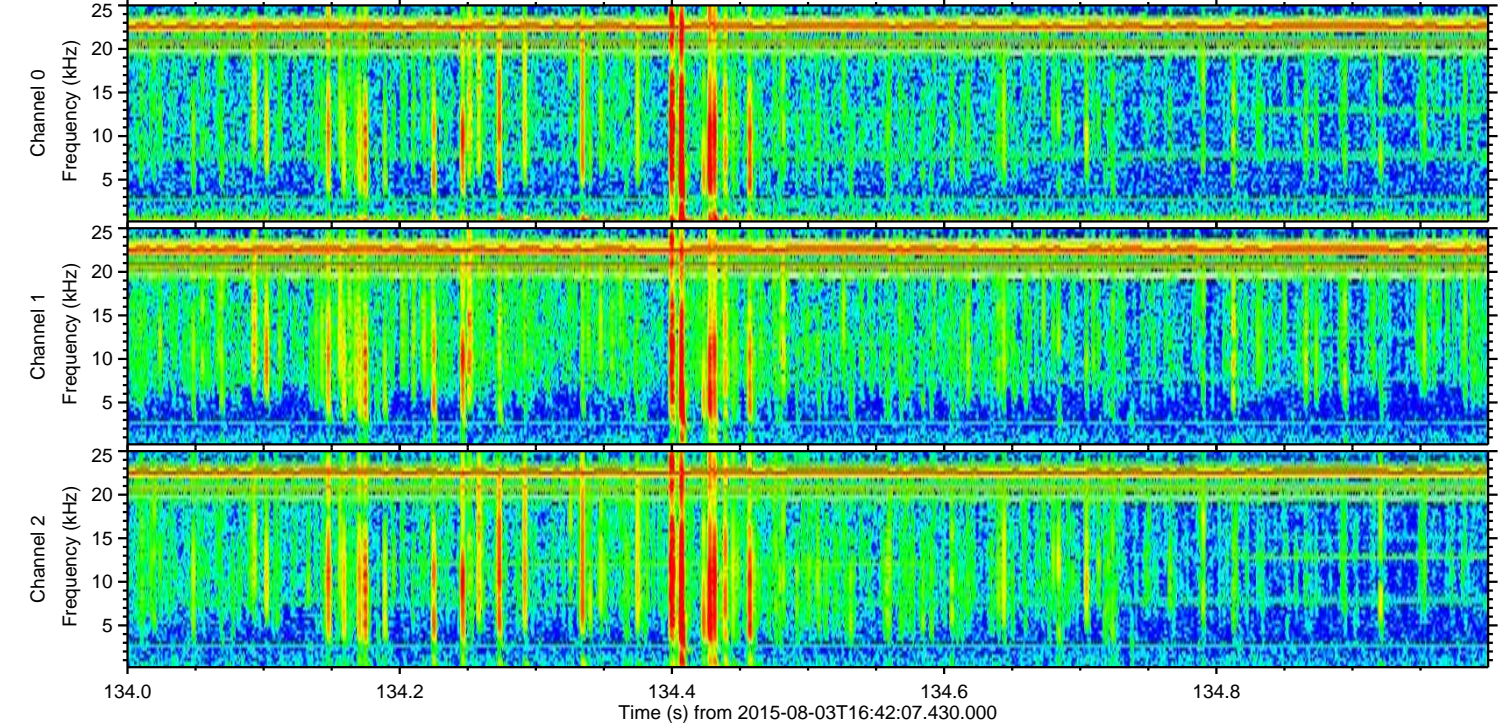
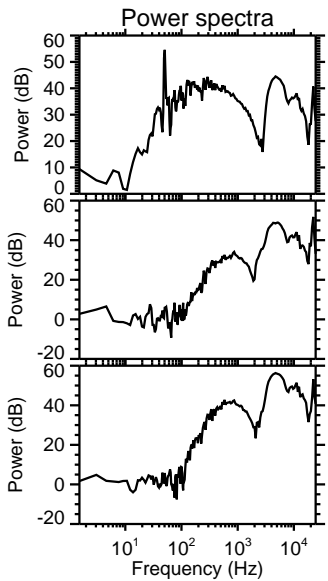
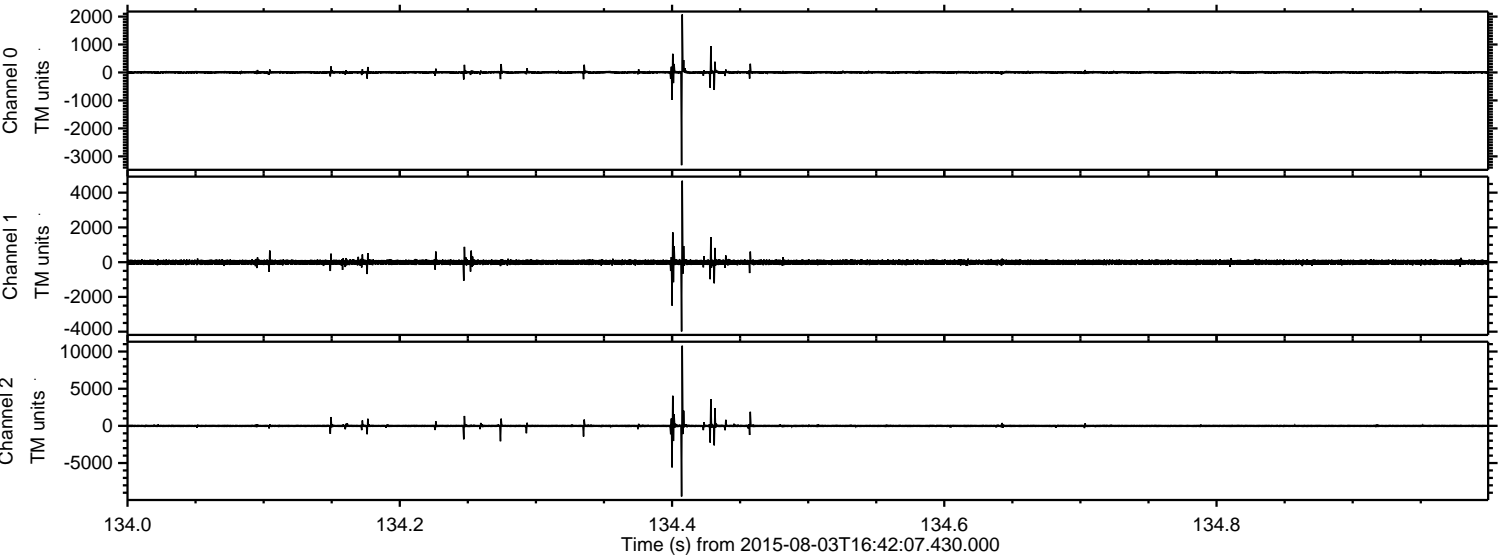

Channel 0
mn: -3315
mx: 2076
 μ : 3.9
 σ : 38.7

Channel 1
mn: -3987
mx: 4688
 μ : -6.2
 σ : 90.3

Channel 2
mn: -9500
mx: 10787
 μ : -4.3
 σ : 152.0

ELMAVAN 3D WAVEFORMS (Measured data sampled at 50 kHz) 51000 packets of 144 samples from 2015-08-03T16:42:07.430.000. Part 110/147

Processed Mon Aug 3 18:48:38 2015 by ELM ver.2012-10-06 from 001__elm20150803_164206__dat00.bin

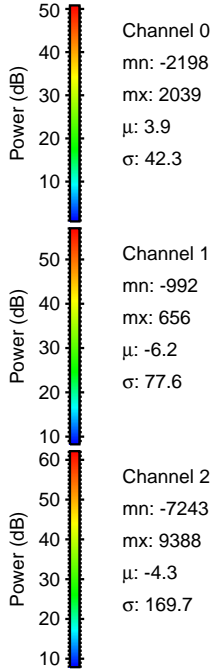
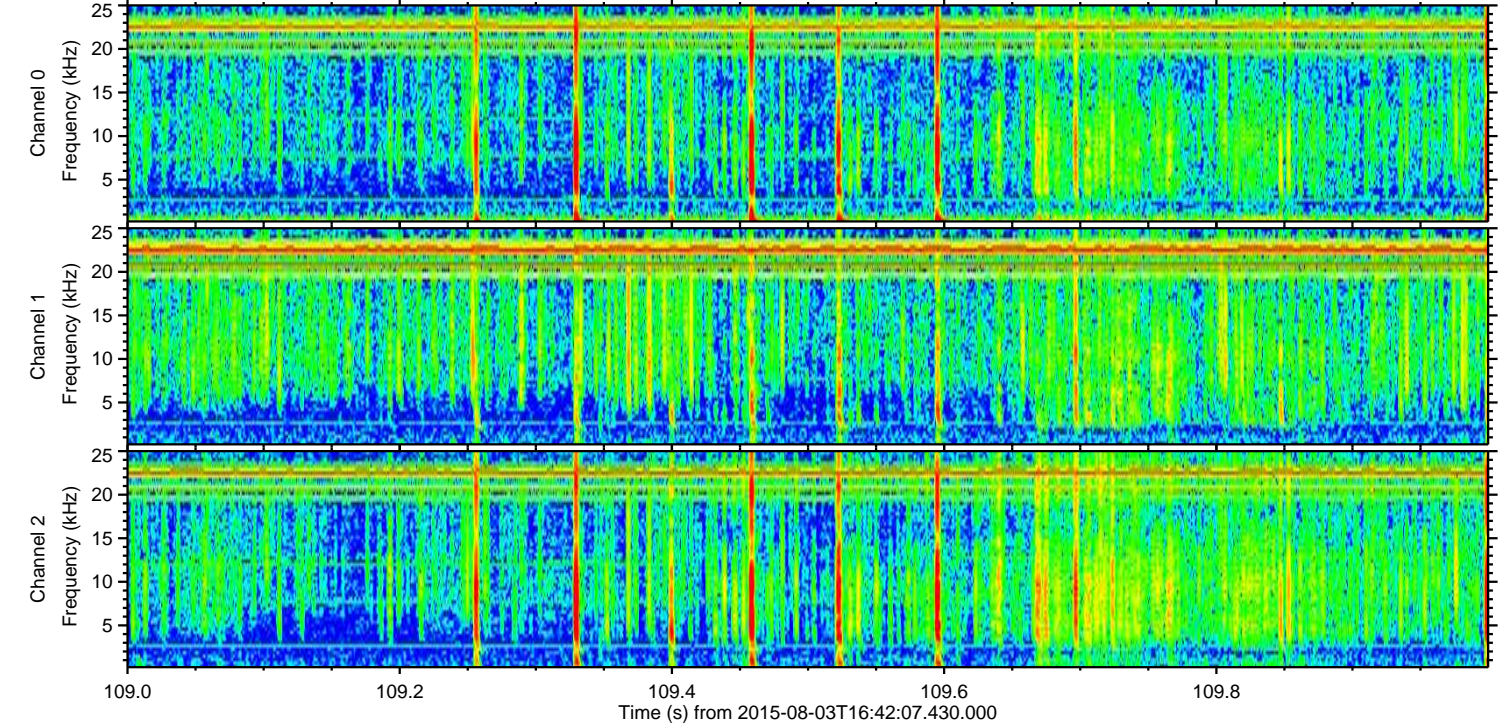
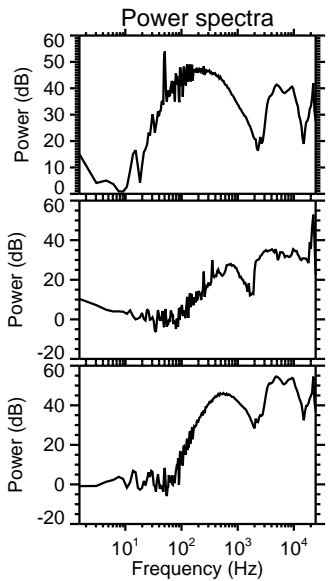
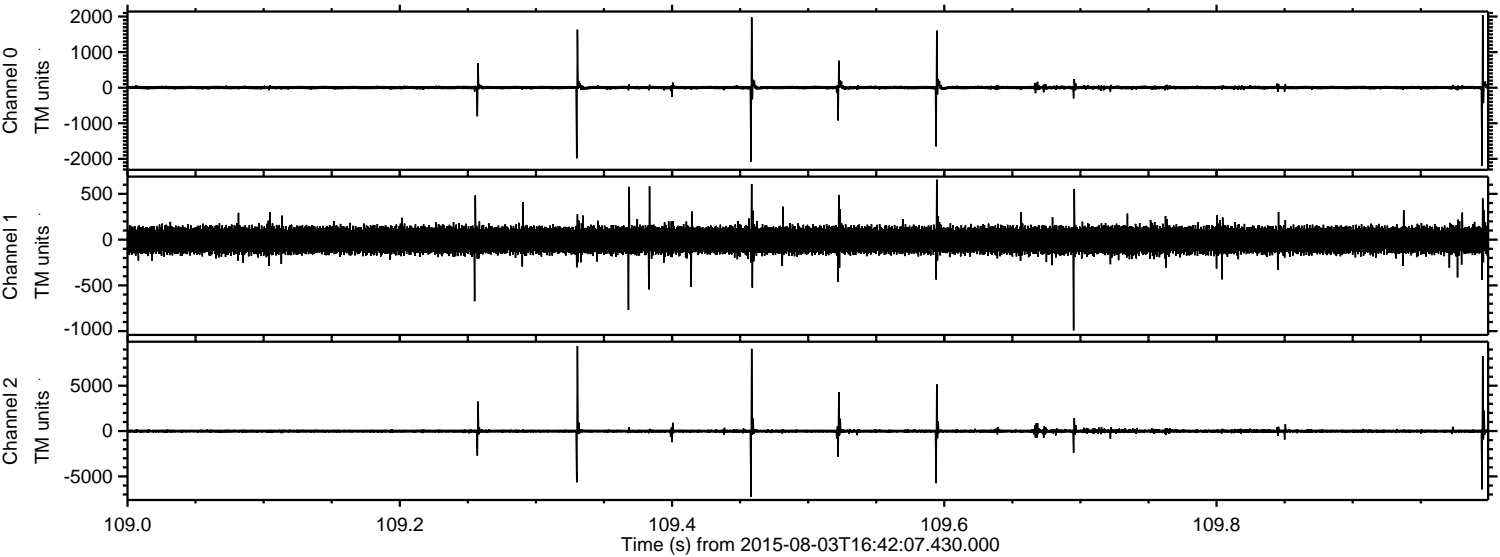

Processed Mon Aug 3 18:48:39 2015 by ELM ver.2012-10-06 from 001__elm20150803_164206__dat00.bin

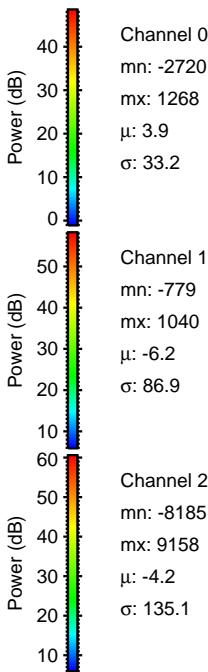
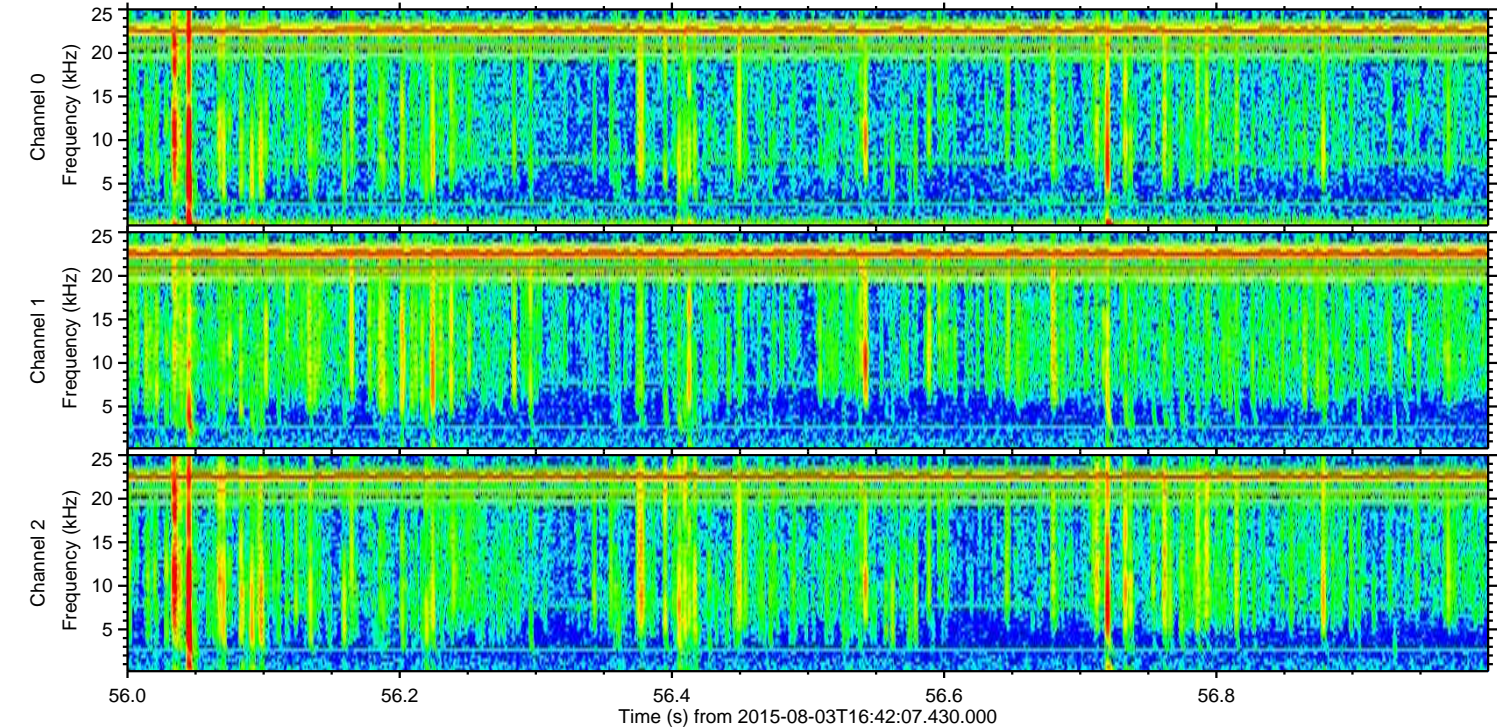
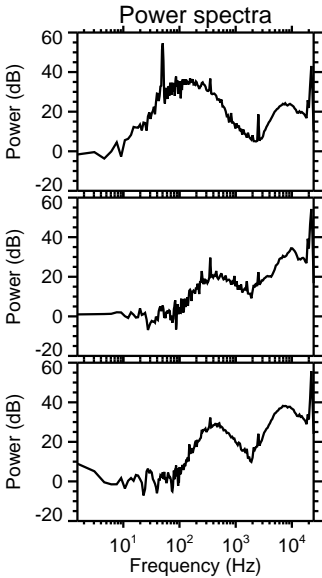
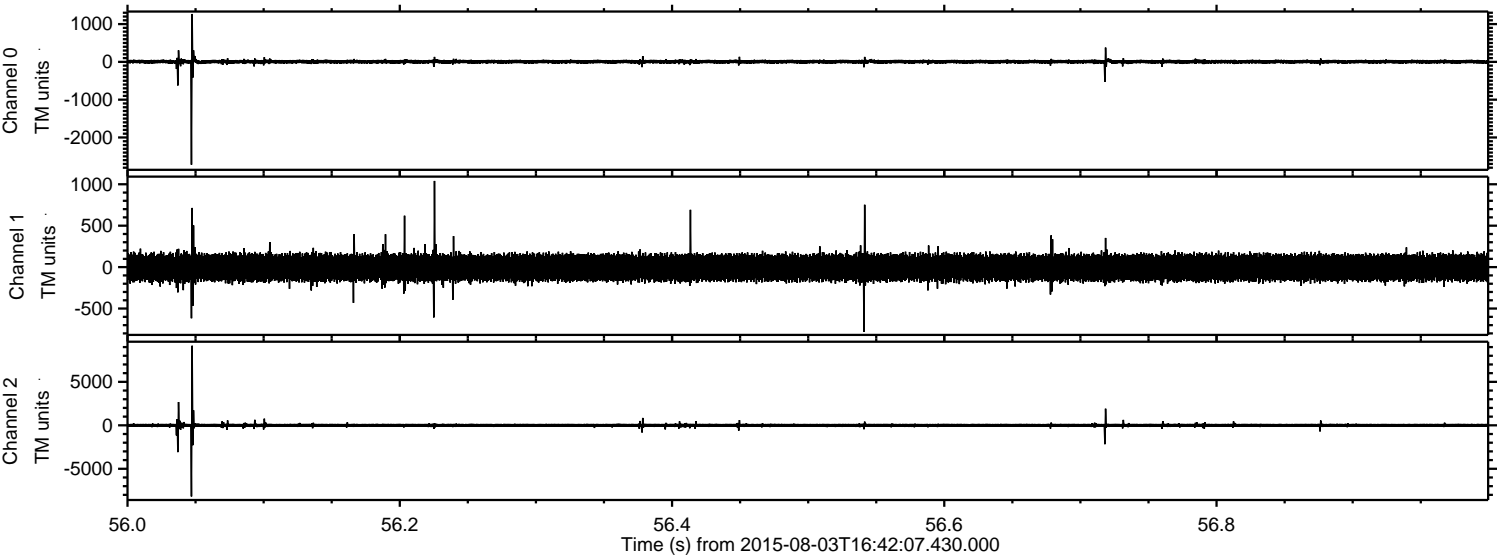

Processed Mon Aug 3 18:48:40 2015 by ELM ver.2012-10-06 from 001__elm20150803_164206__dat00.bin

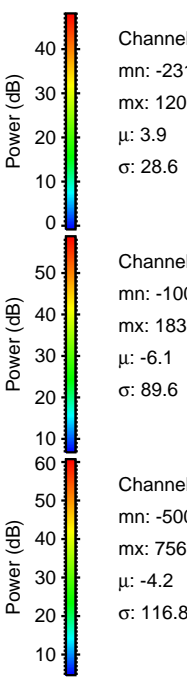
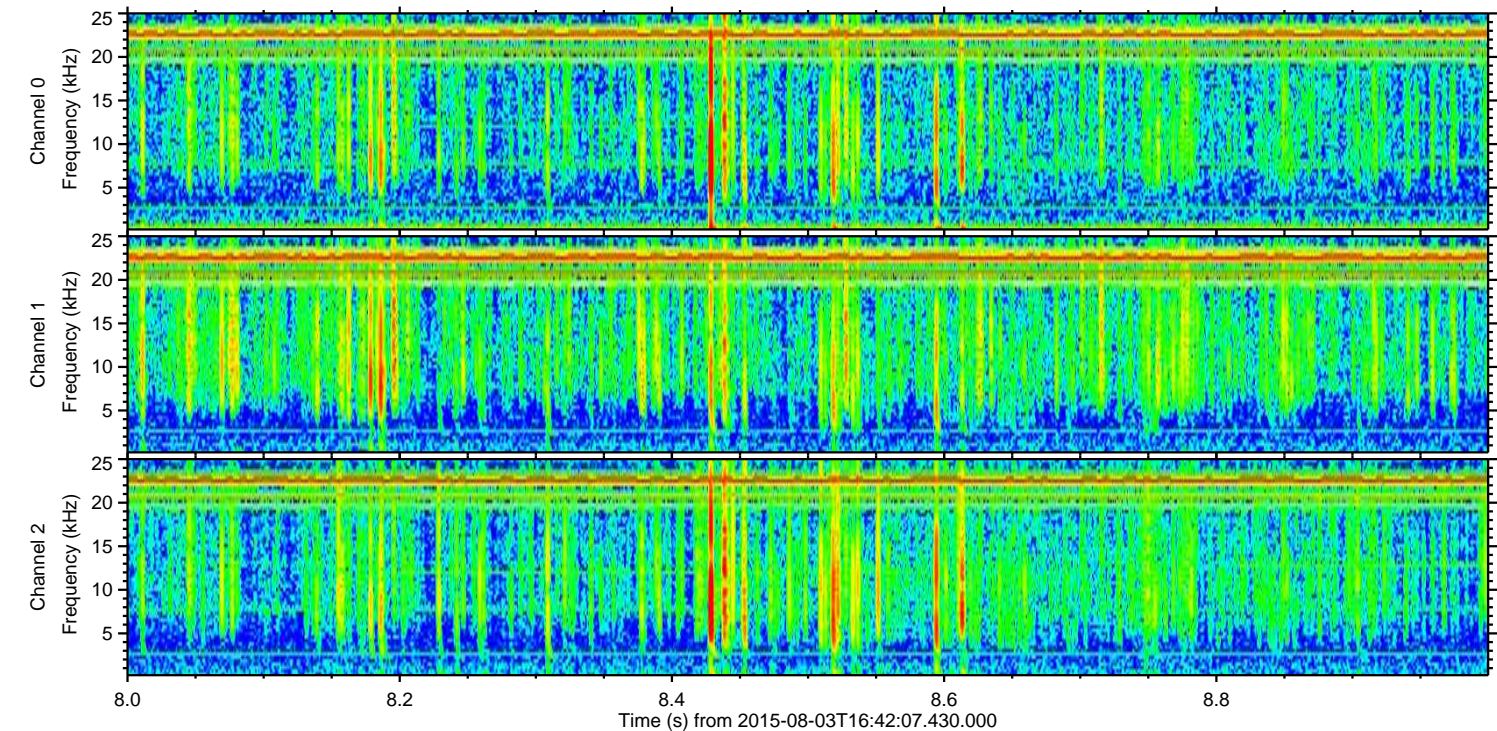
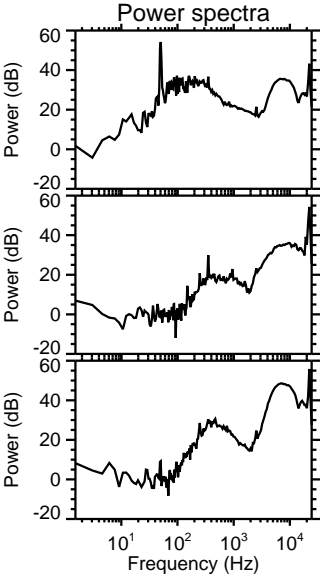
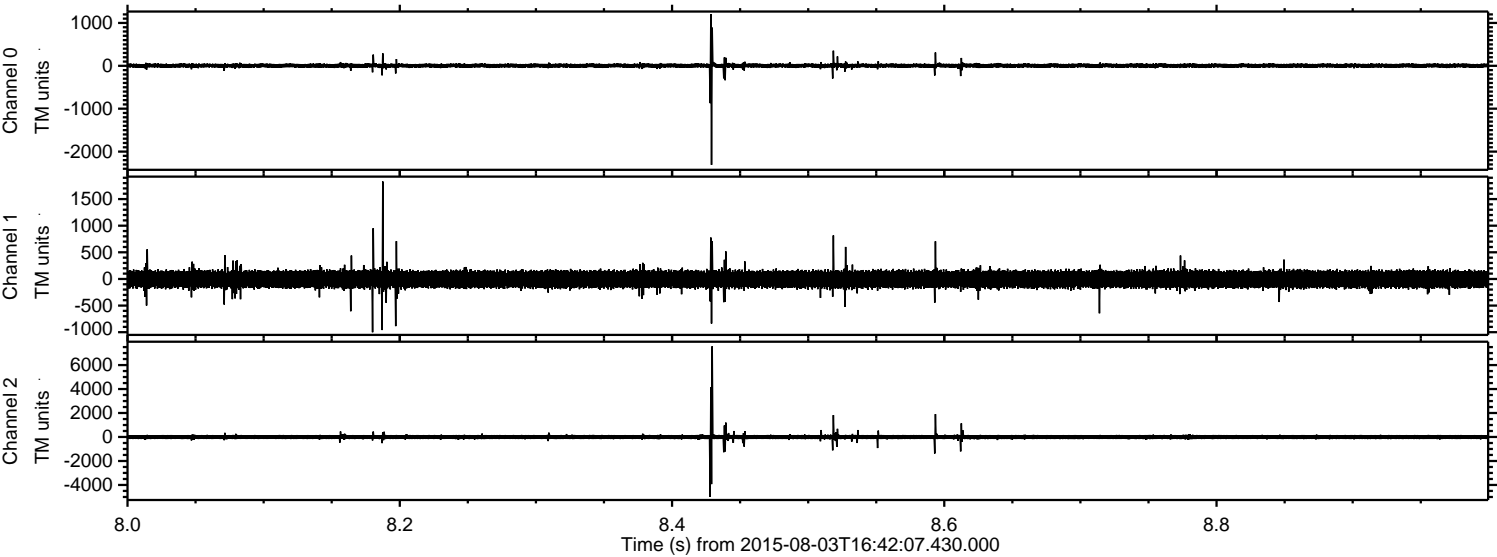

Channel 0
mn: -2310
mx: 1206
 μ : 3.9
 σ : 28.6

Channel 1
mn: -1001
mx: 1830
 μ : -6.1
 σ : 89.6

Channel 2
mn: -5004
mx: 7567
 μ : -4.2
 σ : 116.8

ELMAVAN 3D WAVEFORMS (Measured data sampled at 50 kHz) 51000 packets of 144 samples from 2015-08-03T16:42:07.430.000. Part 3/147

Processed Mon Aug 3 18:48:41 2015 by ELM ver.2012-10-06 from 001__elm20150803_164206__dat00.bin

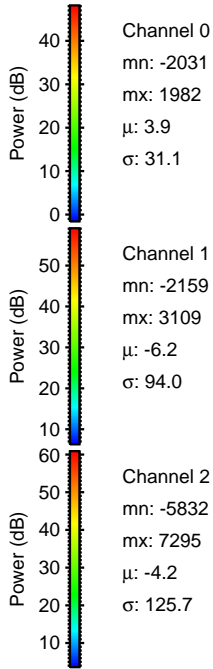
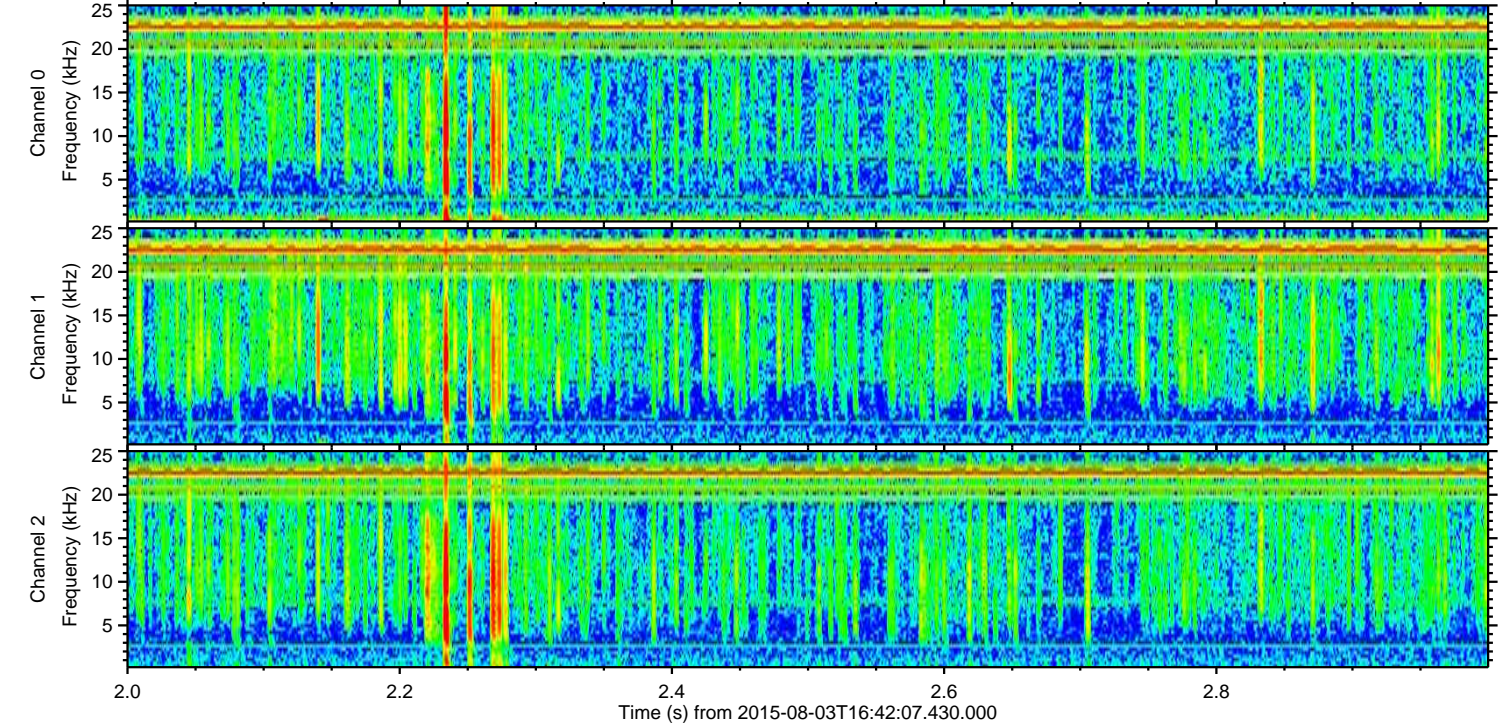
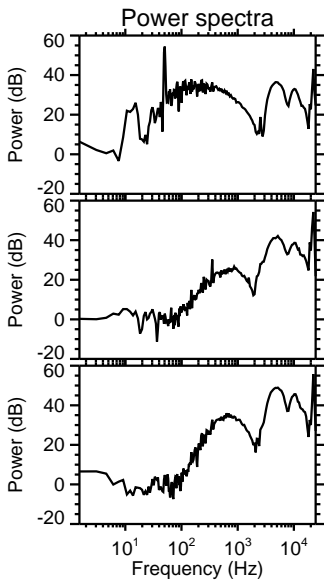
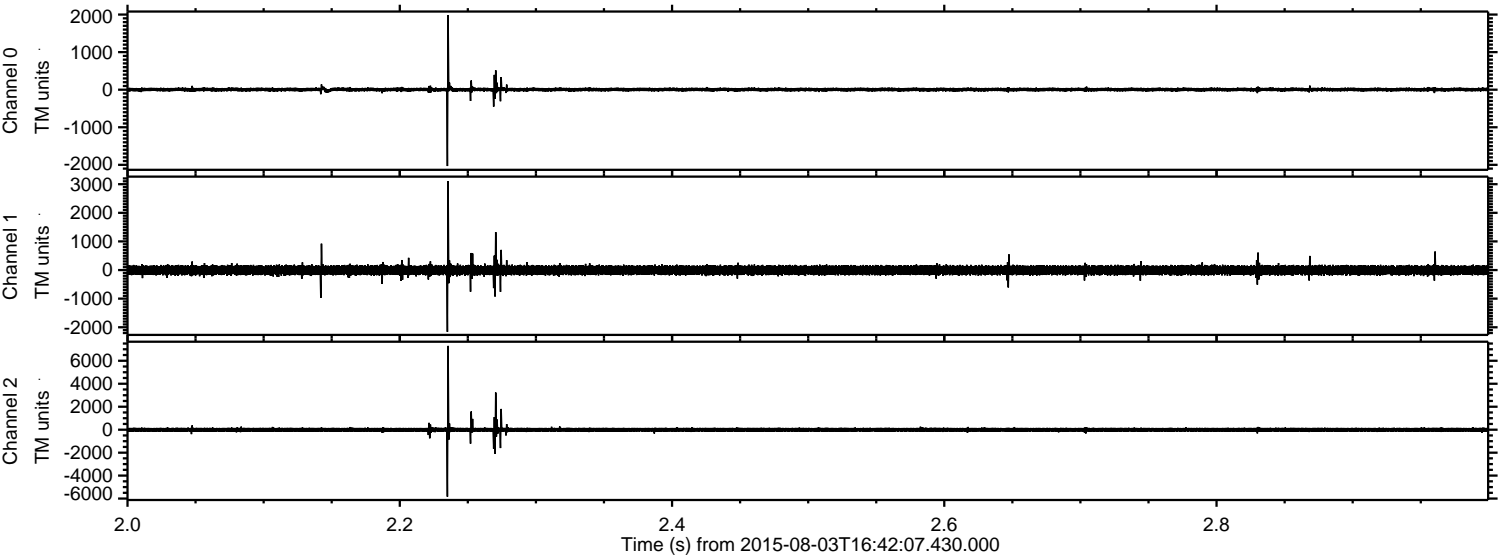

Channel 0
mn: -2031
mx: 1982
 μ : 3.9
 σ : 31.1

Channel 1
mn: -2159
mx: 3109
 μ : -6.2
 σ : 94.0

Channel 2
mn: -5832
mx: 7295
 μ : -4.2
 σ : 125.7

Processed Mon Aug 3 18:48:42 2015 by ELM ver.2012-10-06 from 001__elm20150803_164206__dat00.bin

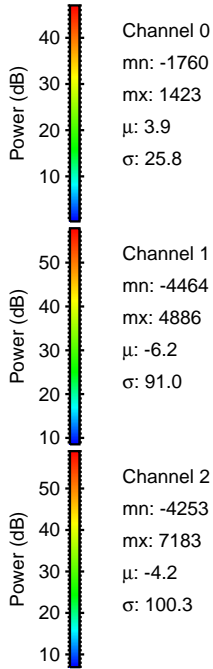
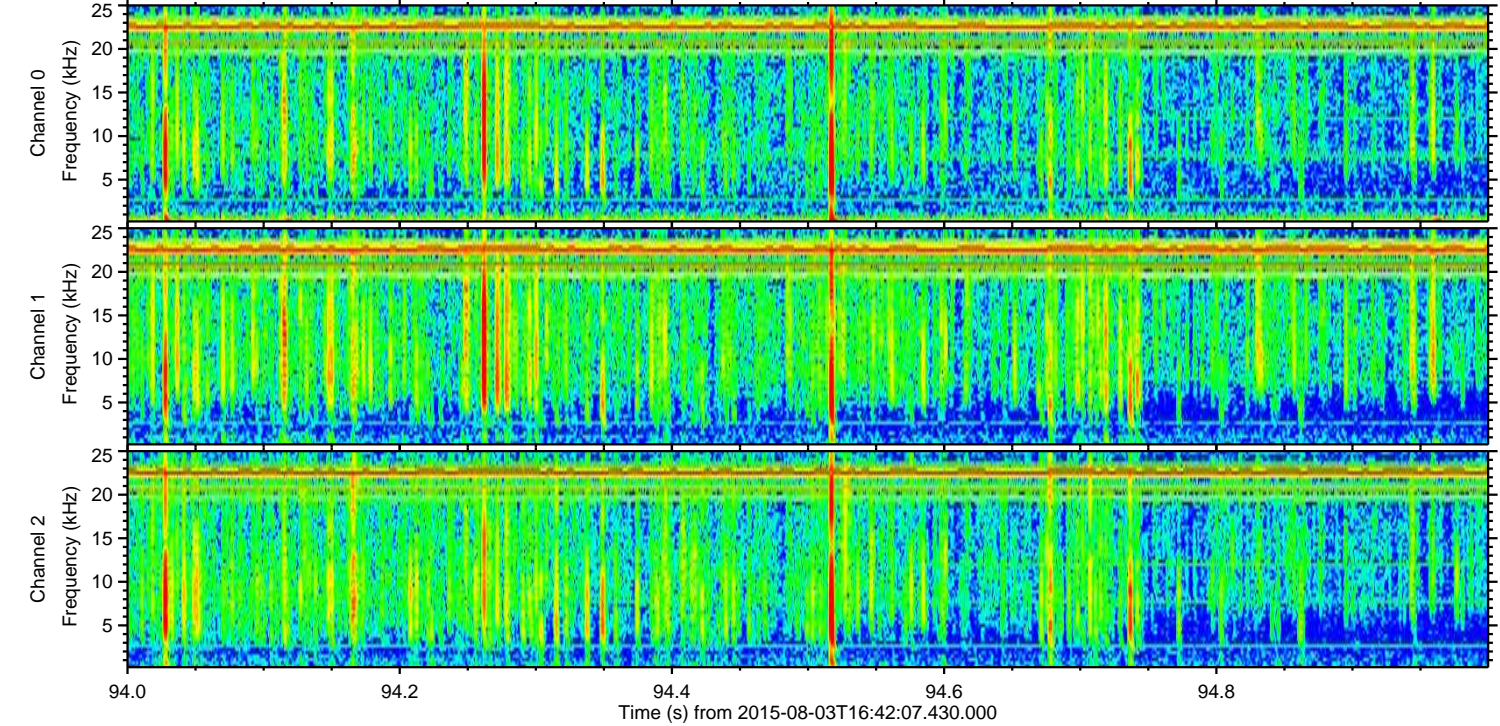
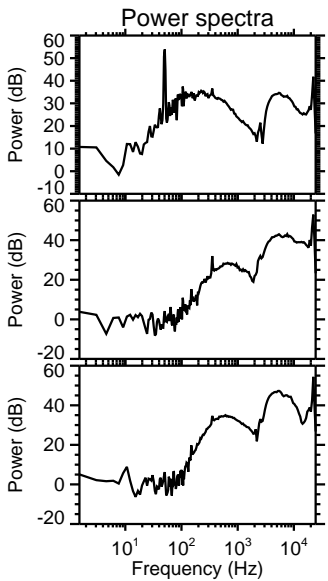
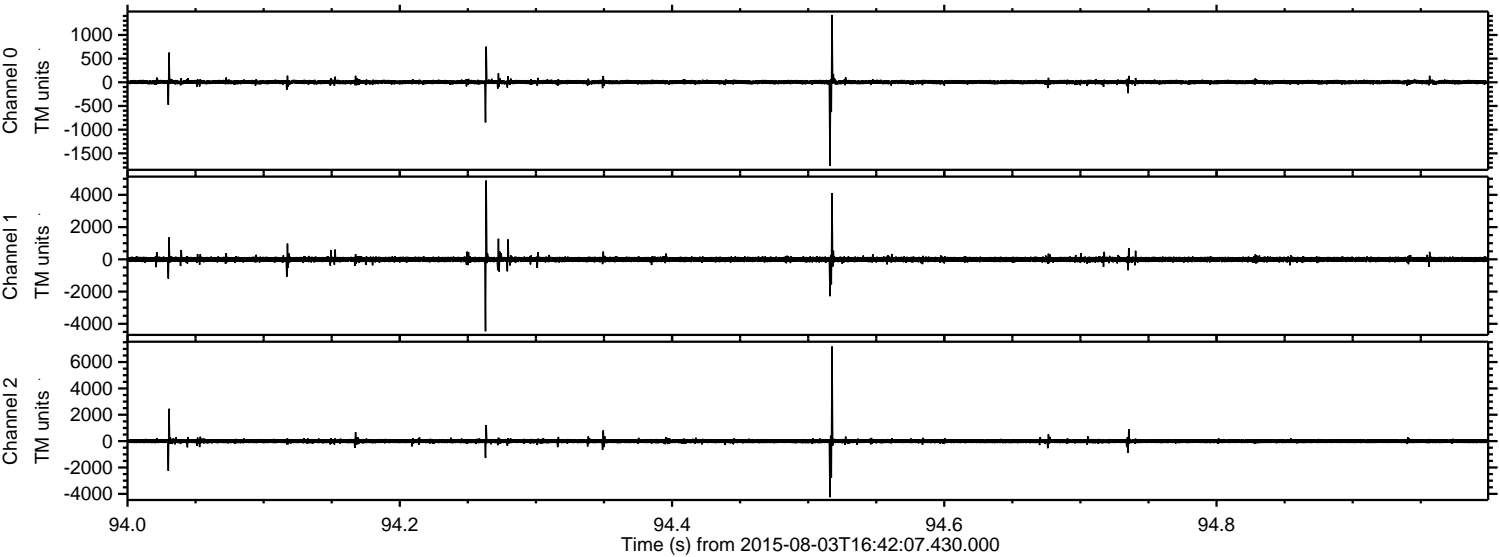

ELMAVAN 3D WAVEFORMS (Measured data sampled at 50 kHz) 51000 packets of 144 samples from 2015-08-03T16:42:07.430.000. Part 134/147

Processed Mon Aug 3 18:48:43 2015 by ELM ver.2012-10-06 from 001__elm20150803_164206__dat00.bin

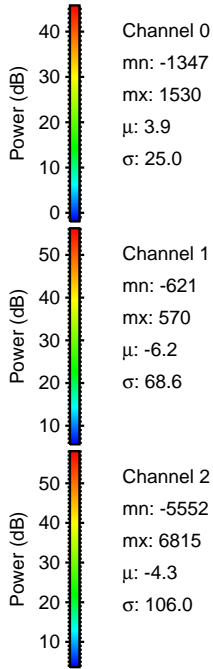
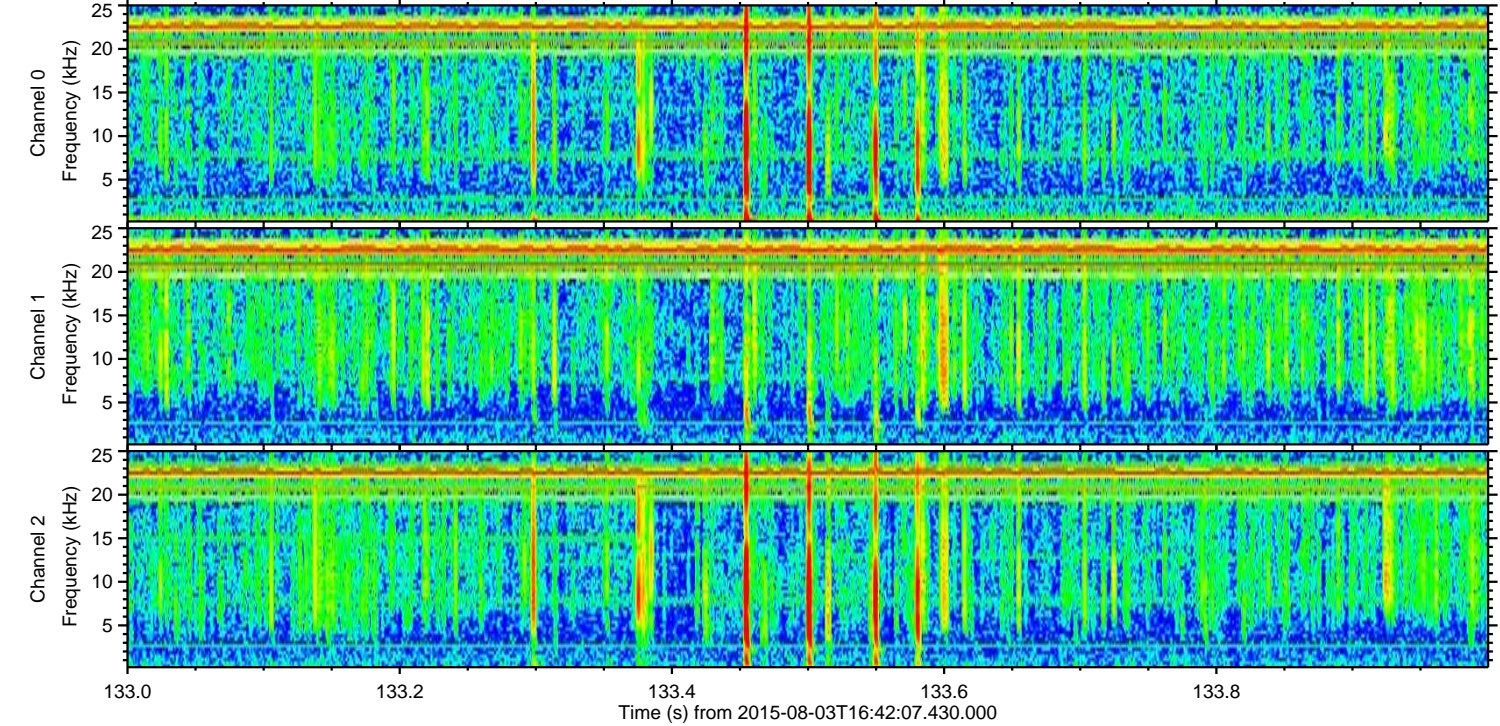
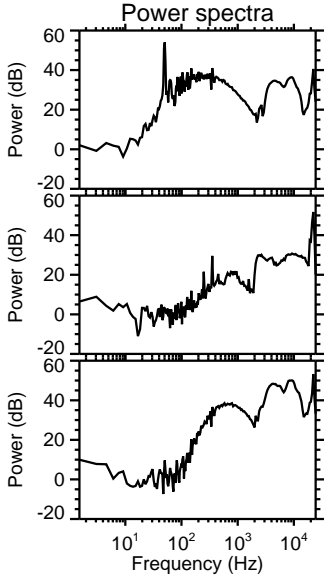
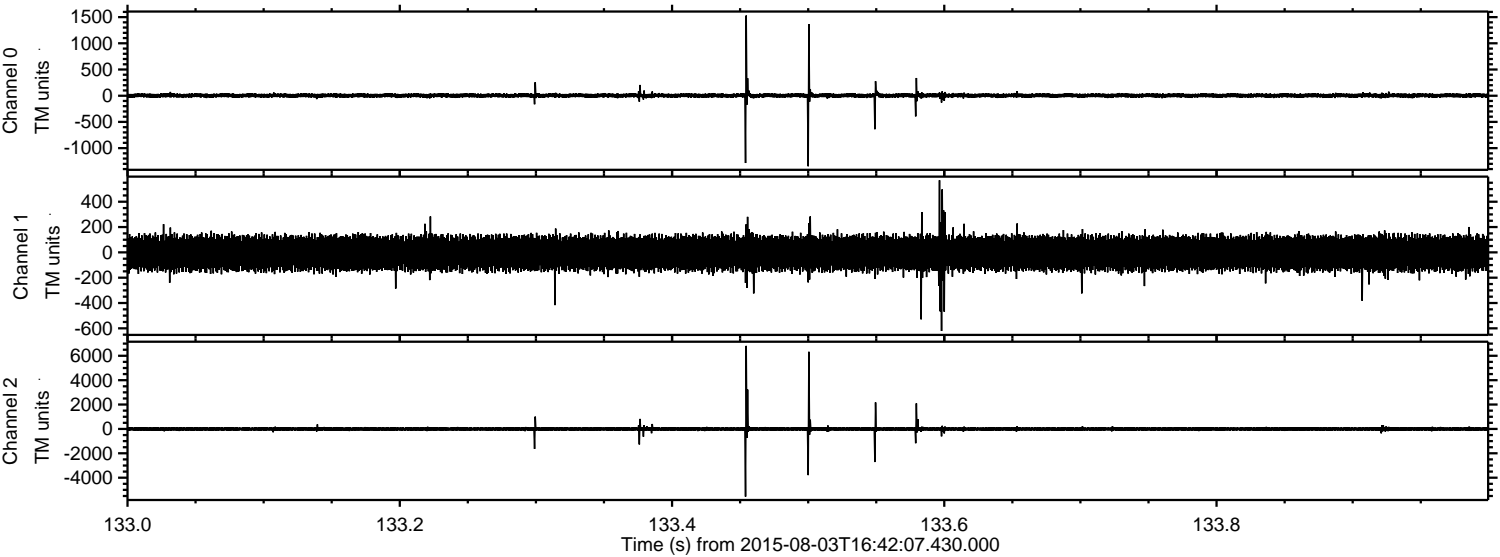

ELMAVAN 3D WAVEFORMS (Measured data sampled at 50 kHz) 51000 packets of 144 samples from 2015-08-03T16:42:07.430.000. Part 24/147

Processed Mon Aug 3 18:48:44 2015 by ELM ver.2012-10-06 from 001__elm20150803_164206__dat00.bin

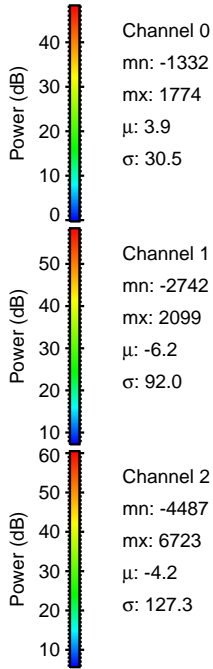
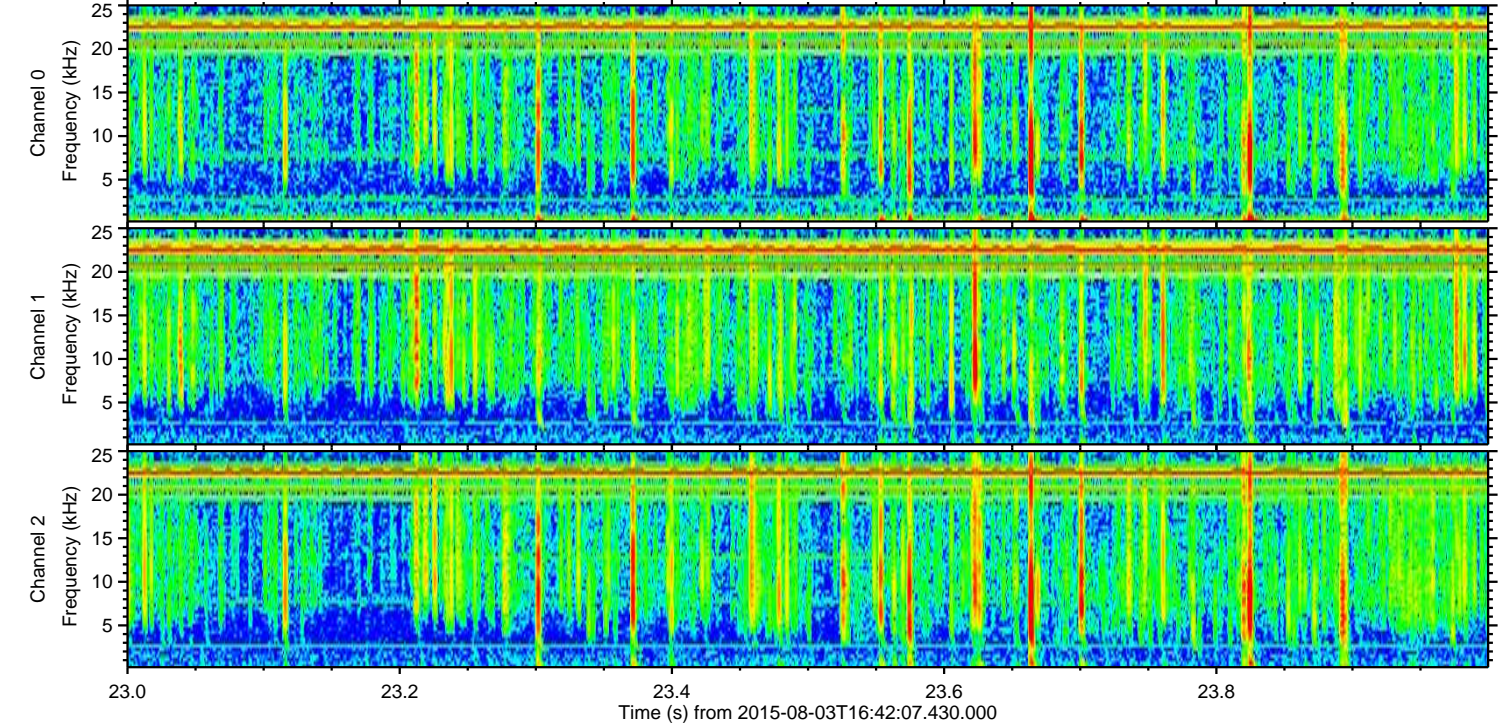
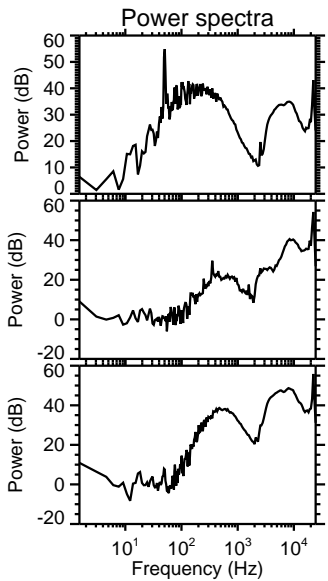
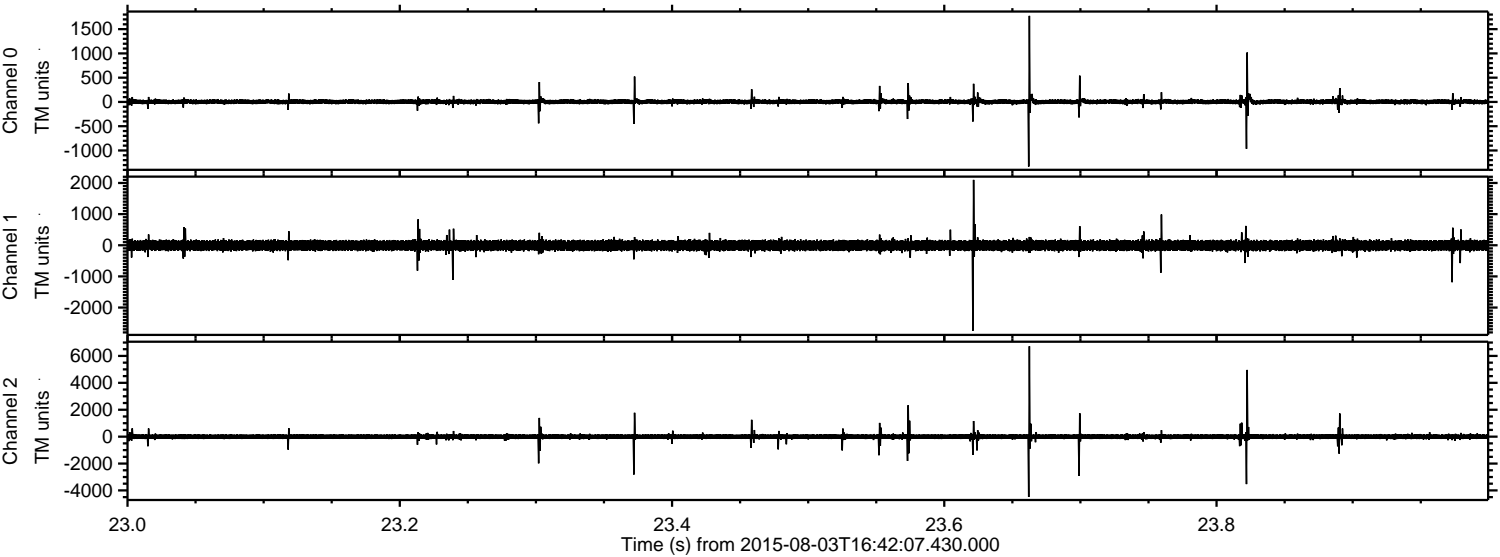

Channel 0
mn: -1332
mx: 1774
 μ : 3.9
 σ : 30.5

Channel 1
mn: -2742
mx: 2099
 μ : -6.2
 σ : 92.0

Channel 2
mn: -4487
mx: 6723
 μ : -4.2
 σ : 127.3

ELMAVAN 3D WAVEFORMS (Measured data sampled at 50 kHz) 51000 packets of 144 samples from 2015-08-03T16:42:07.430.000. Part 63/147

Processed Mon Aug 3 18:48:45 2015 by ELM ver.2012-10-06 from 001__elm20150803_164206__dat00.bin

