

# ELMAVAN 3D WAVEFORMS (Measured data sampled at 50 kHz) 51000 packets of 144 samples from 2015-08-03T10:26:51.047.000.

Processed Mon Aug 3 12:32:45 2015 by ELM ver.2012-10-06 from 001\_\_elm20150803\_102650\_\_dat00.bin

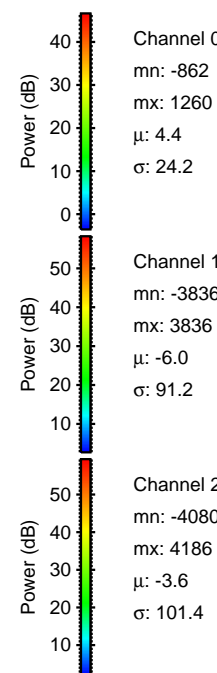

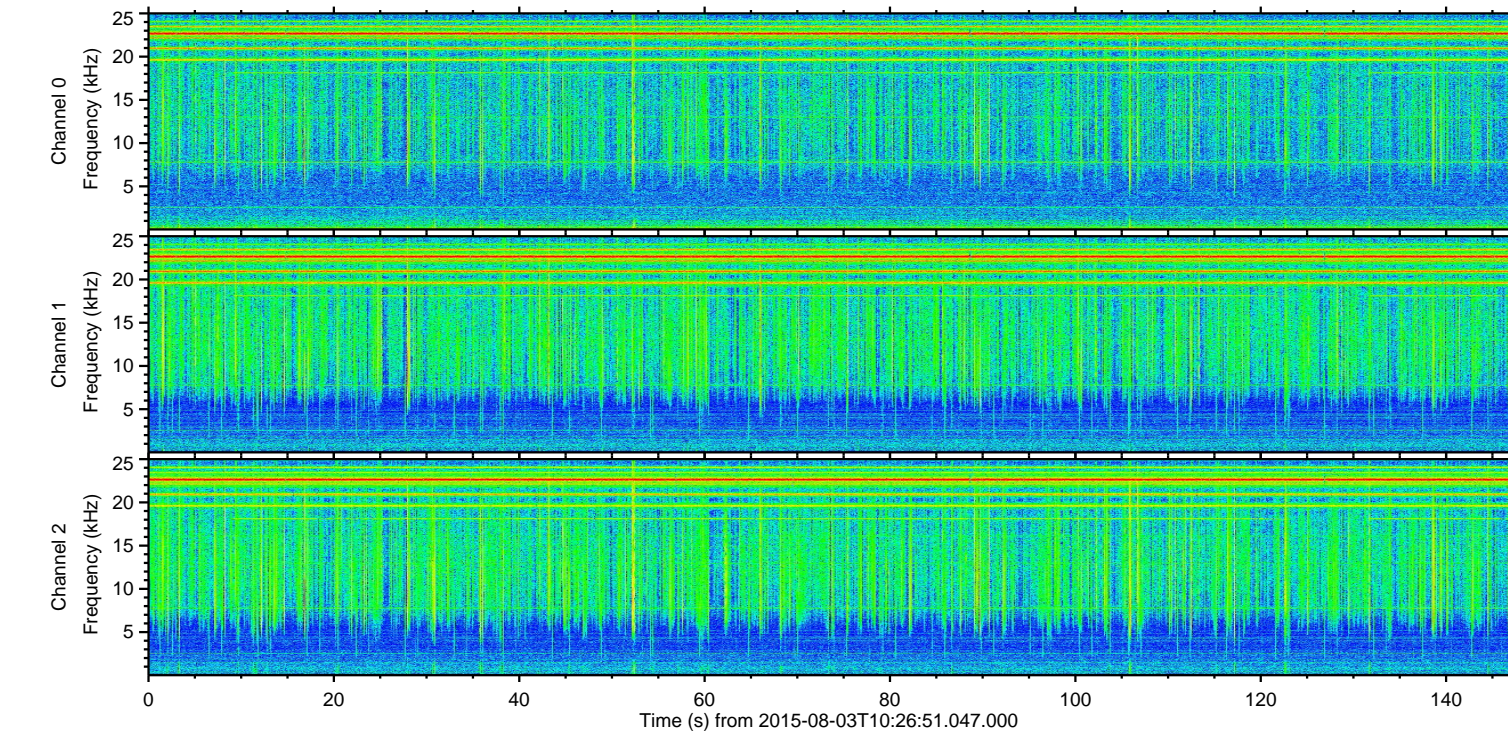
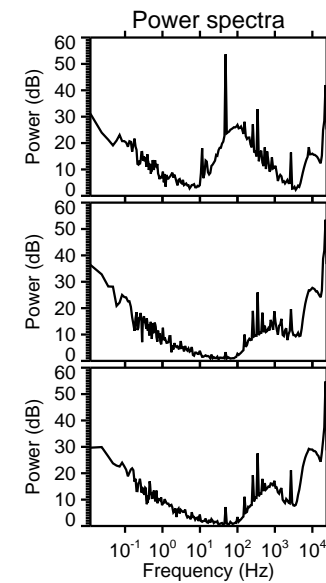
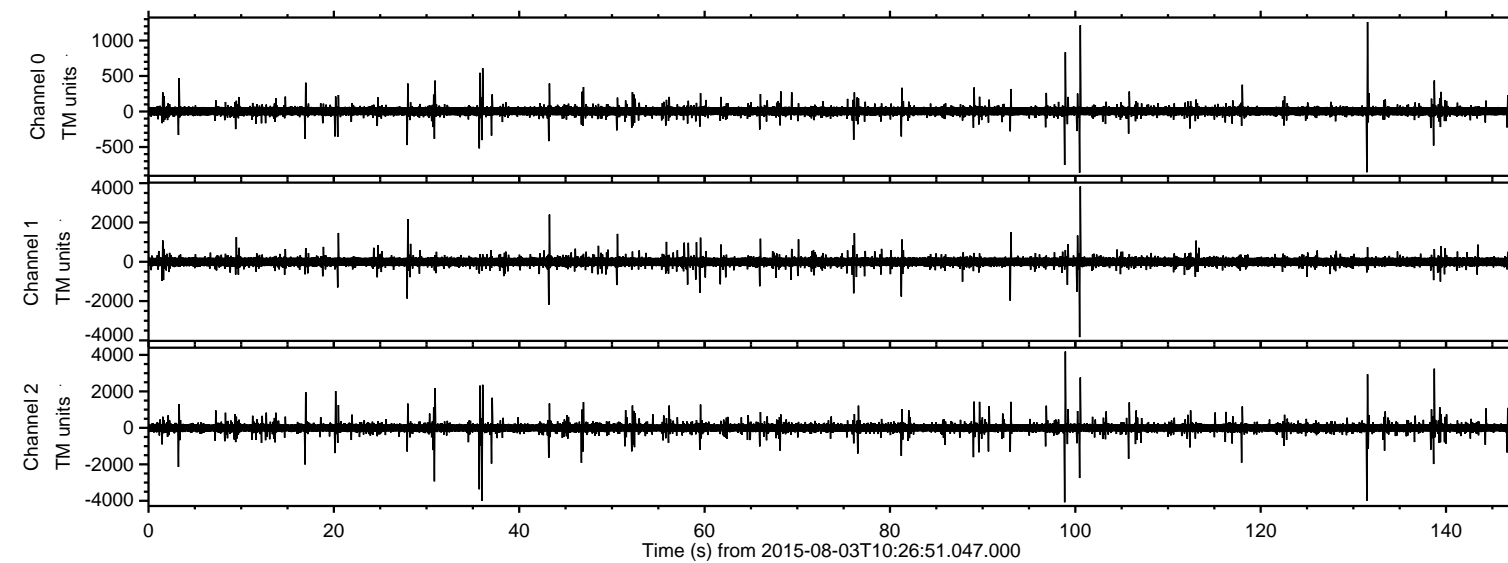

Processed Mon Aug 3 12:32:57 2015 by ELM ver.2012-10-06 from 001\_\_elm20150803\_102650\_\_dat00.bin

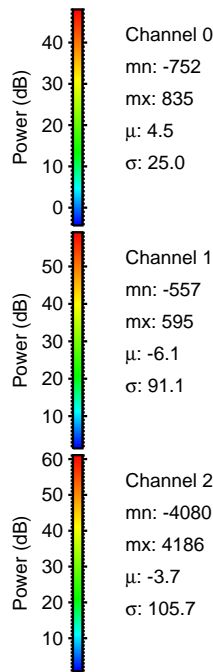
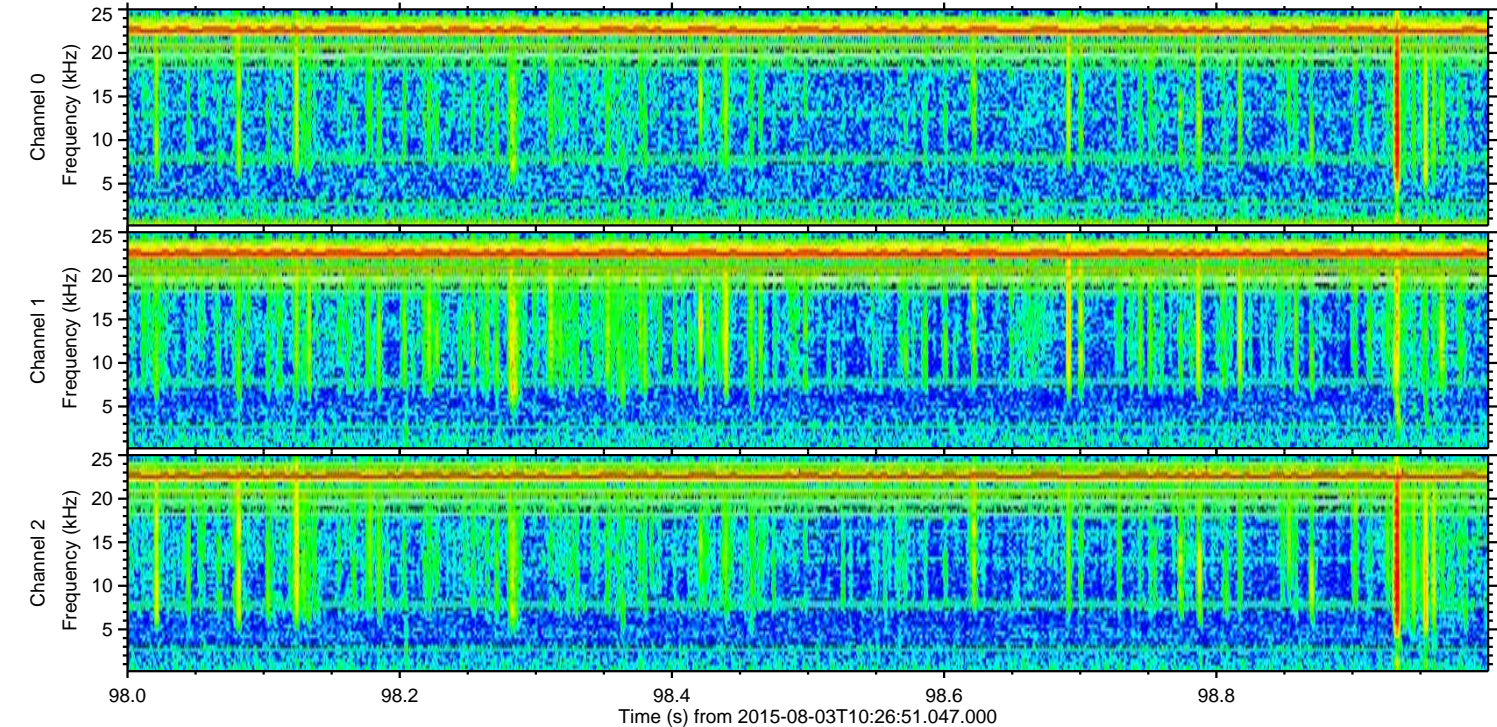
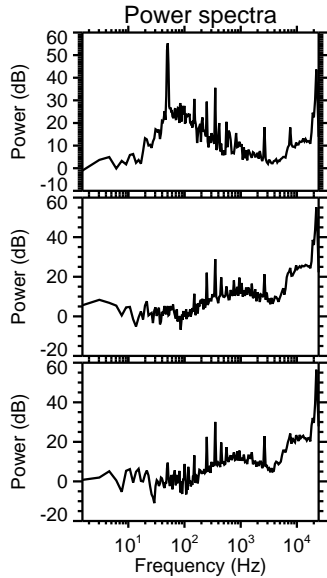
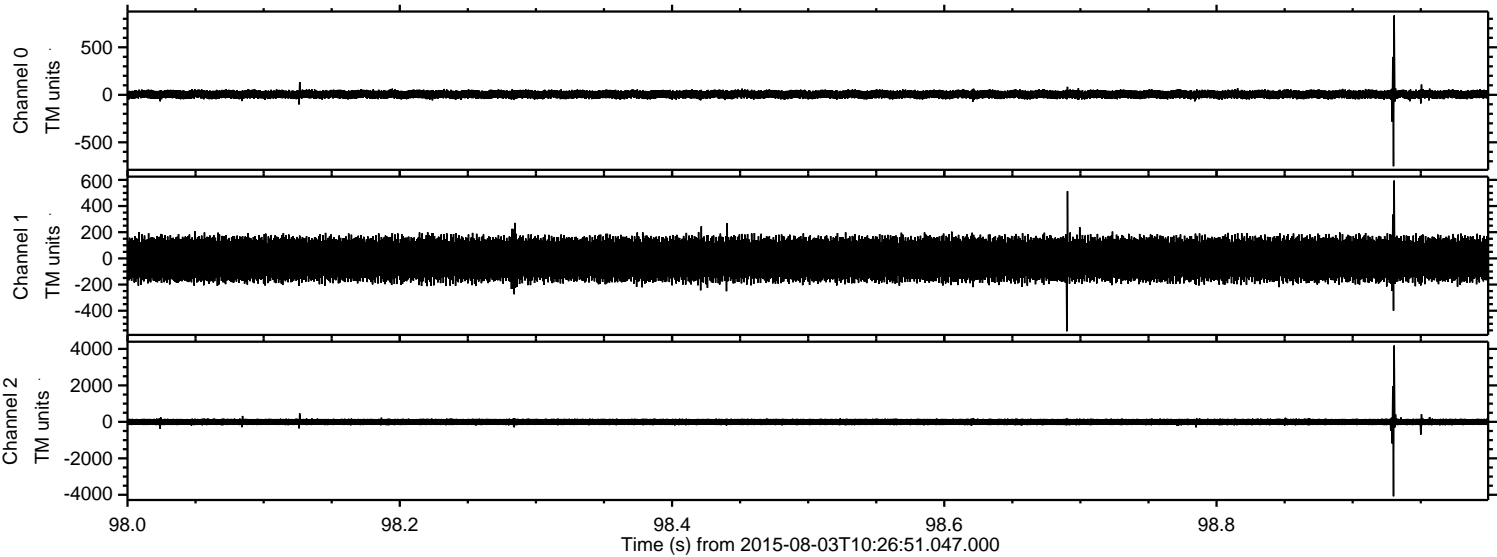



Processed Mon Aug 3 12:32:58 2015 by ELM ver.2012-10-06 from 001\_\_elm20150803\_102650\_\_dat00.bin

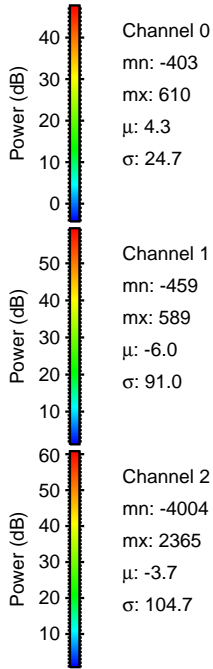
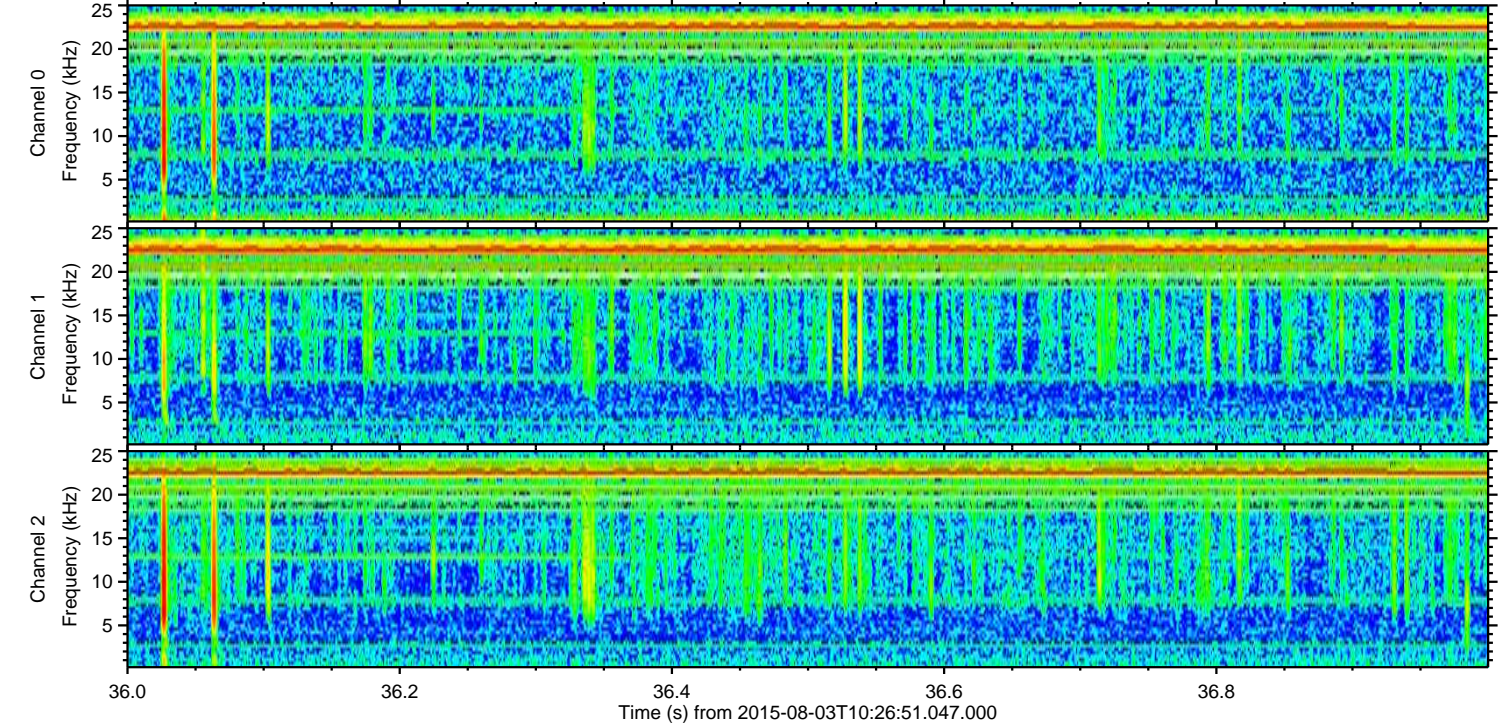
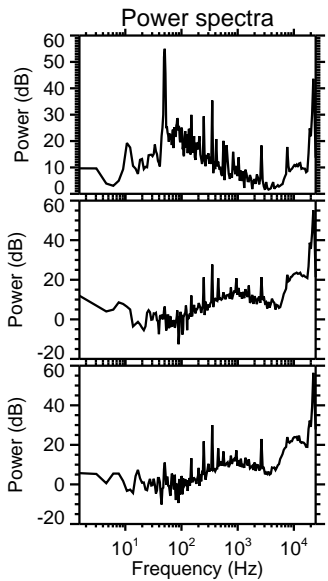
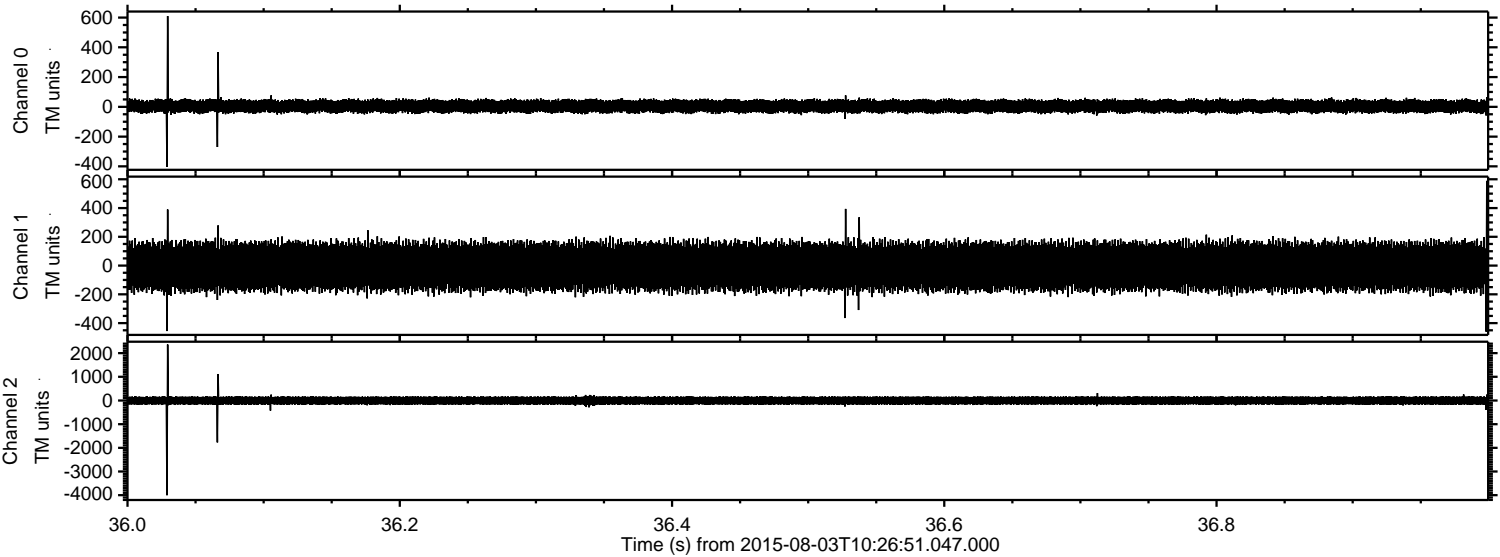

Channel 0  
mn: -403  
mx: 610  
 $\mu$ : 4.3  
 $\sigma$ : 24.7

Channel 1  
mn: -459  
mx: 589  
 $\mu$ : -6.0  
 $\sigma$ : 91.0

Channel 2  
mn: -4004  
mx: 2365  
 $\mu$ : -3.7  
 $\sigma$ : 104.7



ELMAVAN 3D WAVEFORMS (Measured data sampled at 50 kHz) 51000 packets of 144 samples from 2015-08-03T10:26:51.047.000. Part 132/147

Processed Mon Aug 3 12:32:58 2015 by ELM ver.2012-10-06 from 001\_\_elm20150803\_102650\_\_dat00.bin

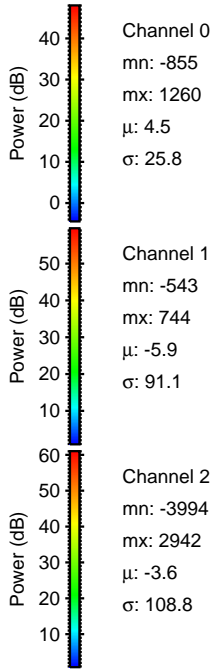
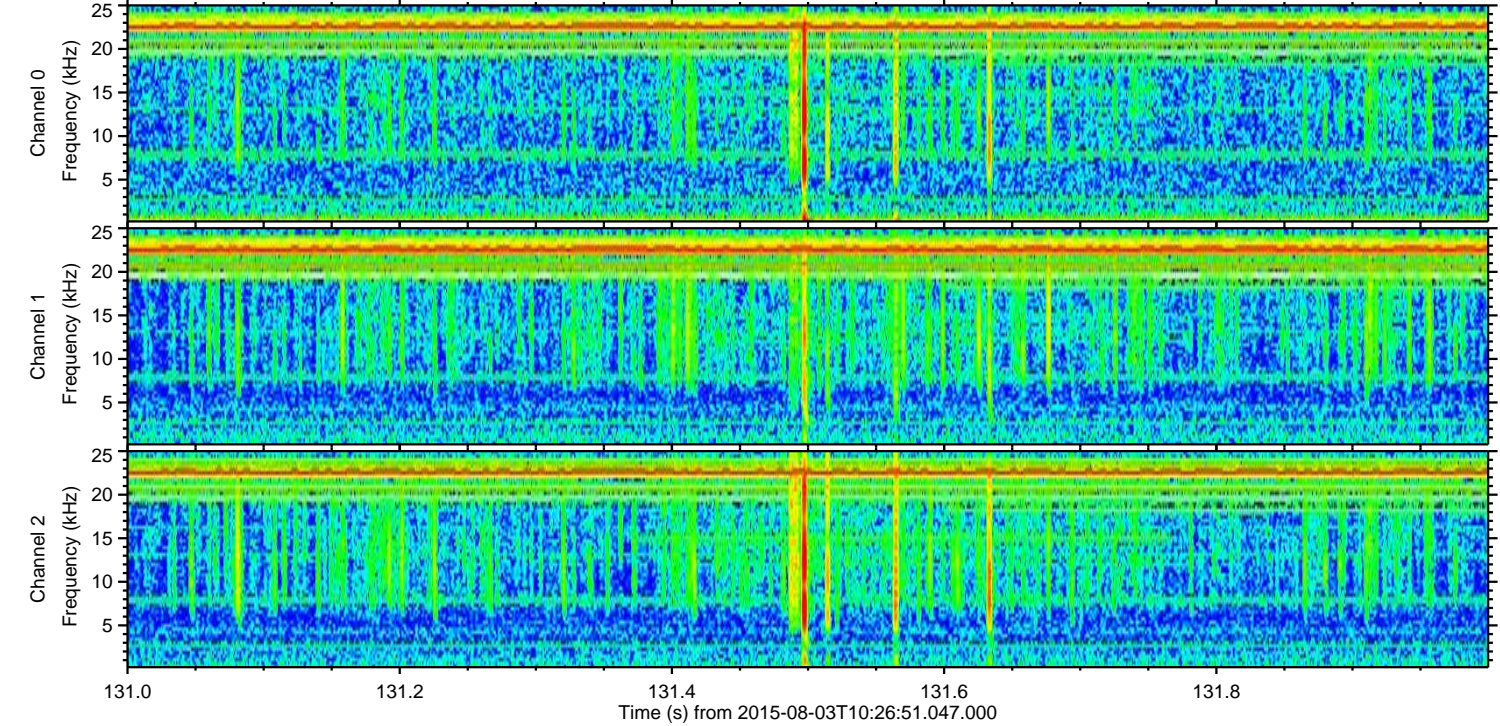
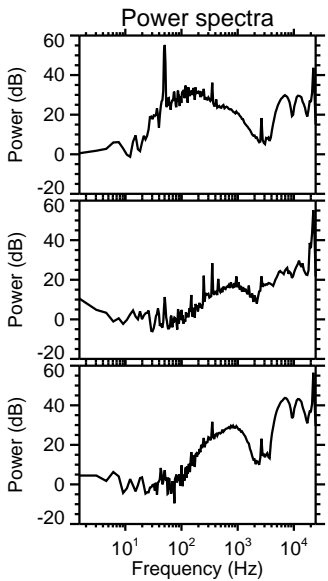
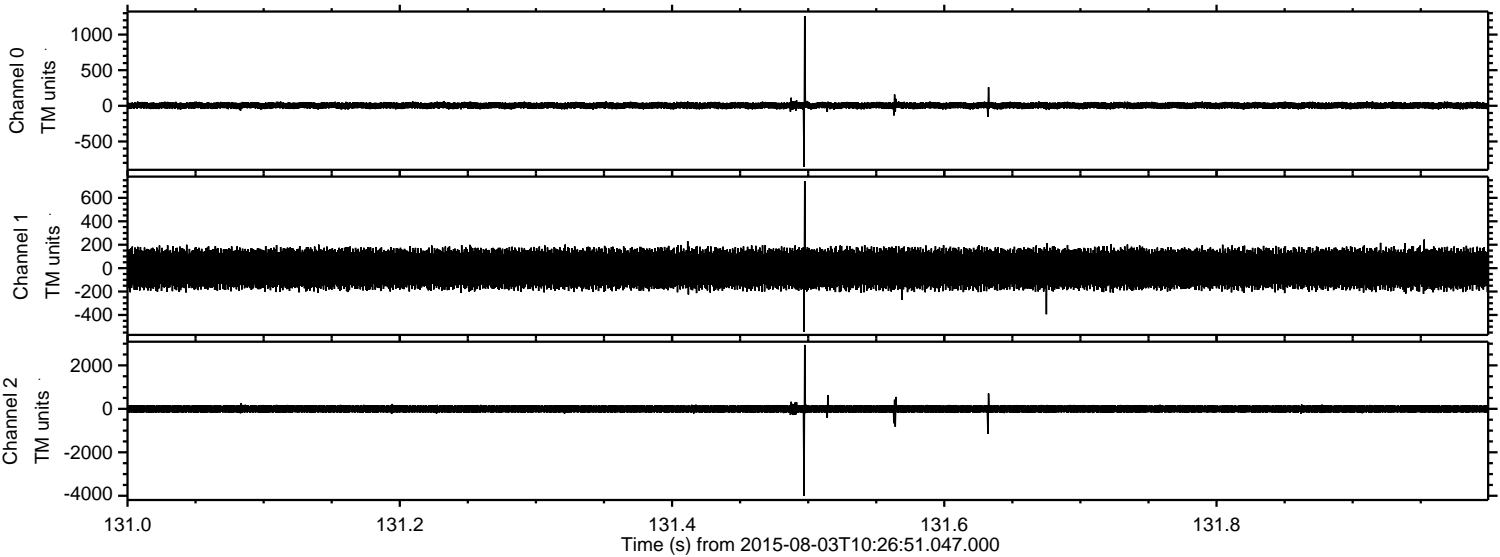

Channel 0  
mn: -855  
mx: 1260  
 $\mu$ : 4.5  
 $\sigma$ : 25.8

Channel 1  
mn: -543  
mx: 744  
 $\mu$ : -5.9  
 $\sigma$ : 91.1

Channel 2  
mn: -3994  
mx: 2942  
 $\mu$ : -3.6  
 $\sigma$ : 108.8



ELMAVAN 3D WAVEFORMS (Measured data sampled at 50 kHz) 51000 packets of 144 samples from 2015-08-03T10:26:51.047.000. Part 101/147

Processed Mon Aug 3 12:32:59 2015 by ELM ver.2012-10-06 from 001\_\_elm20150803\_102650\_\_dat00.bin

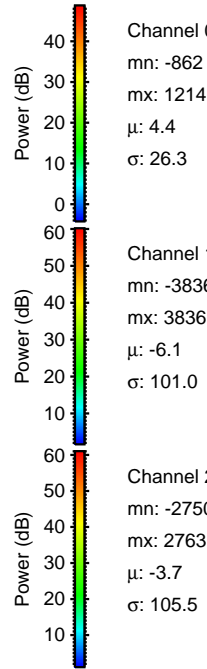
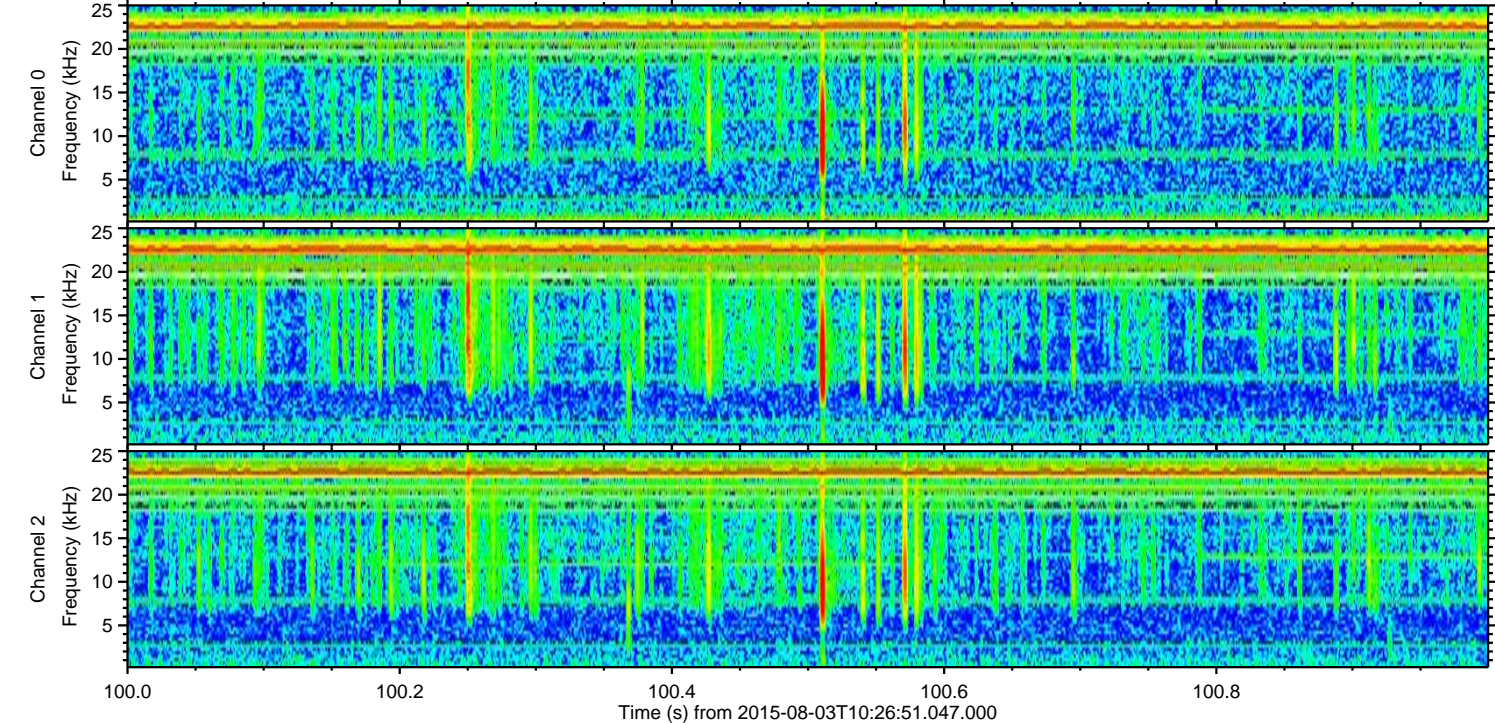
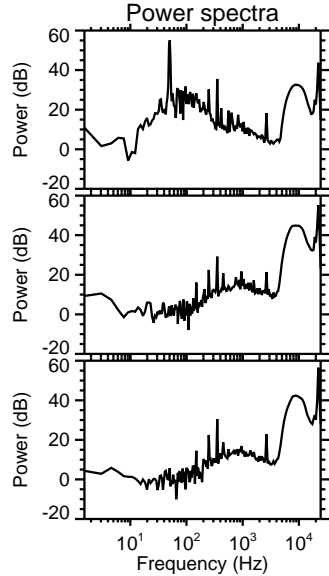
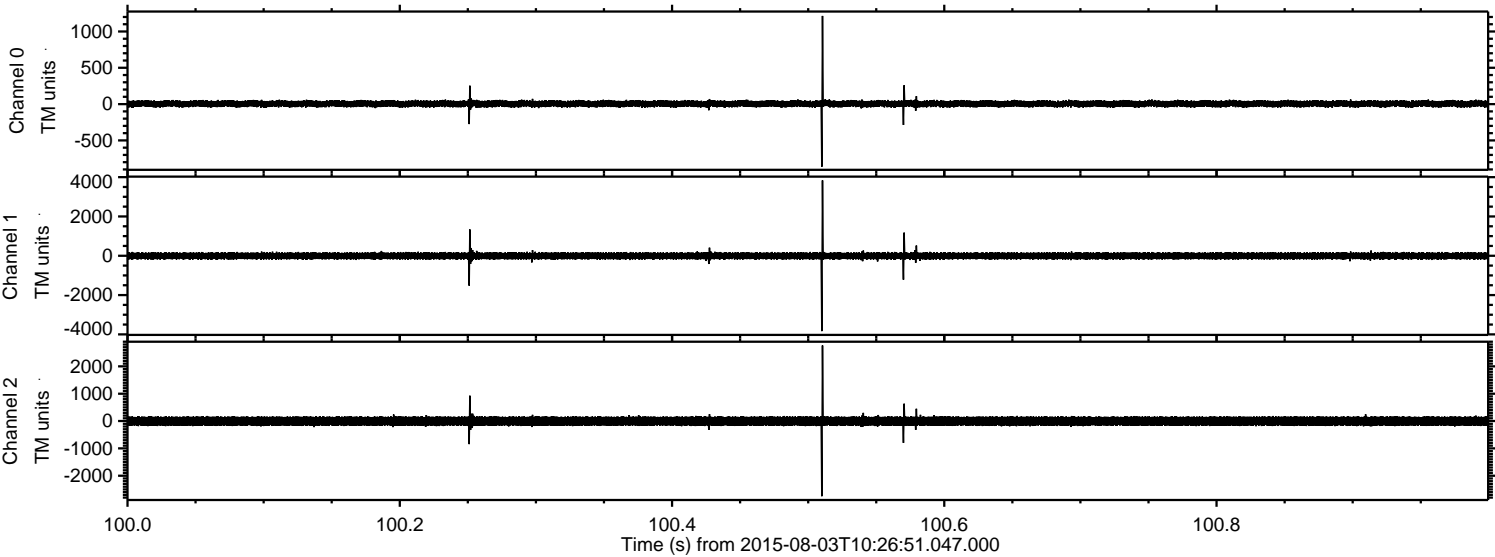



Processed Mon Aug 3 12:33:00 2015 by ELM ver.2012-10-06 from 001\_\_elm20150803\_102650\_\_dat00.bin

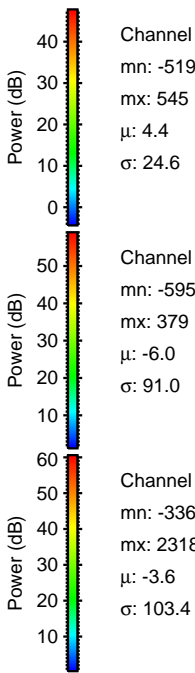
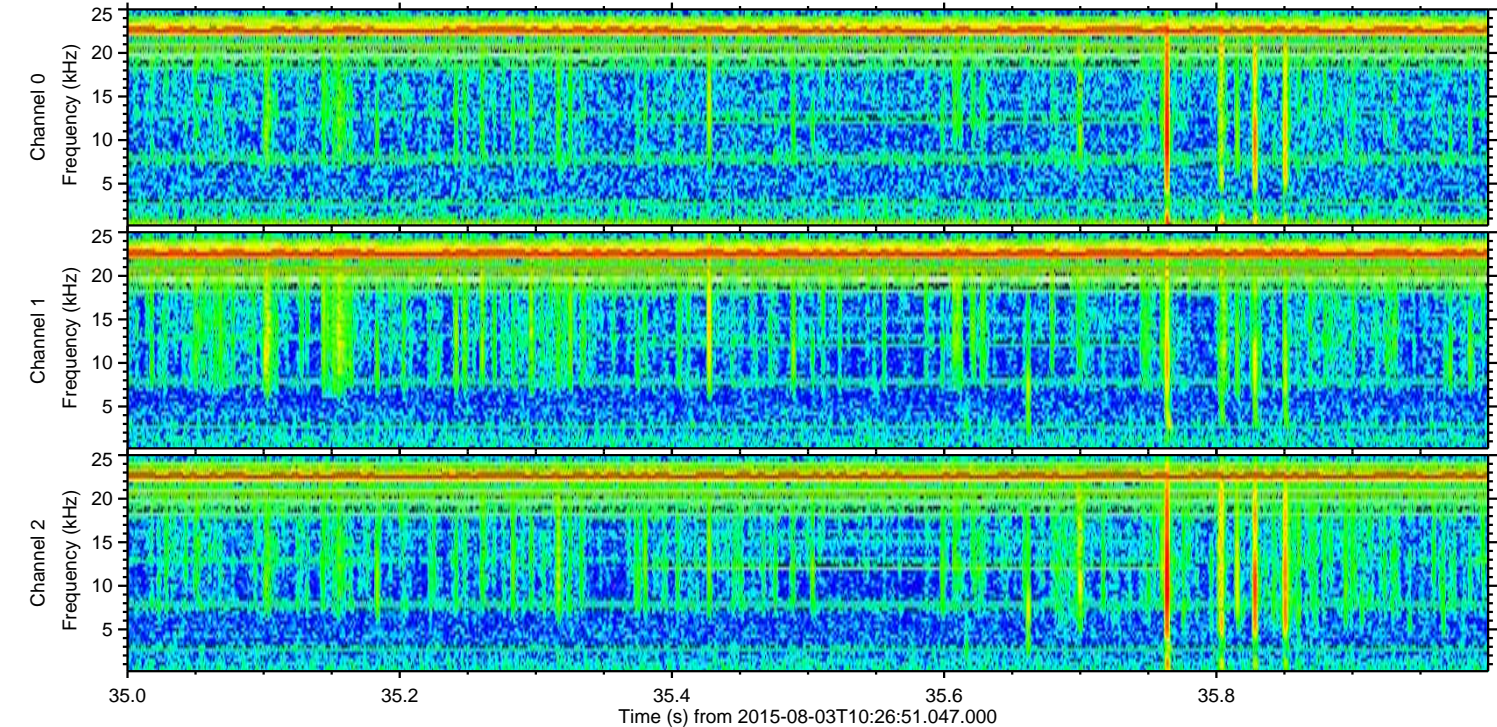
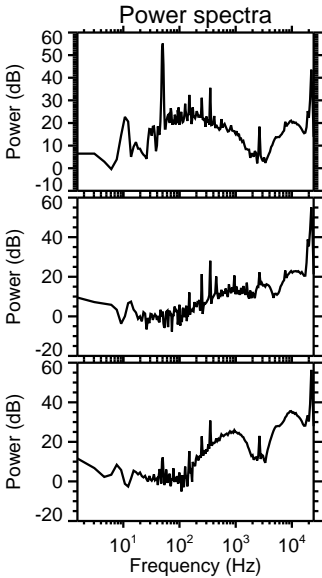
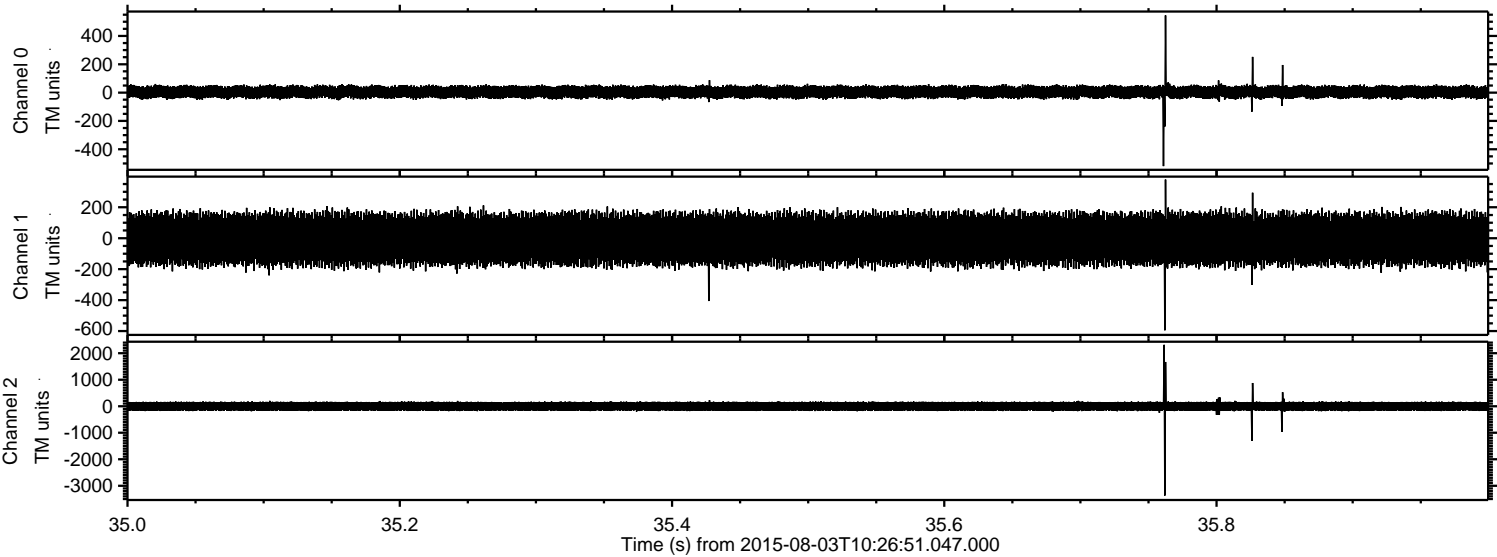



ELMAVAN 3D WAVEFORMS (Measured data sampled at 50 kHz) 51000 packets of 144 samples from 2015-08-03T10:26:51.047.000. Part 139/147

Processed Mon Aug 3 12:33:01 2015 by ELM ver.2012-10-06 from 001\_\_elm20150803\_102650\_\_dat00.bin

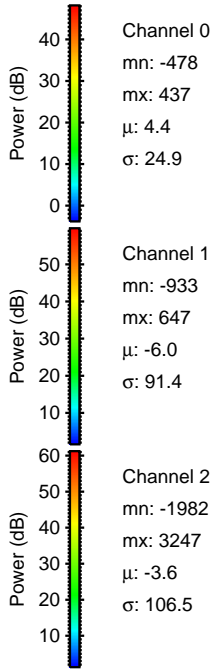
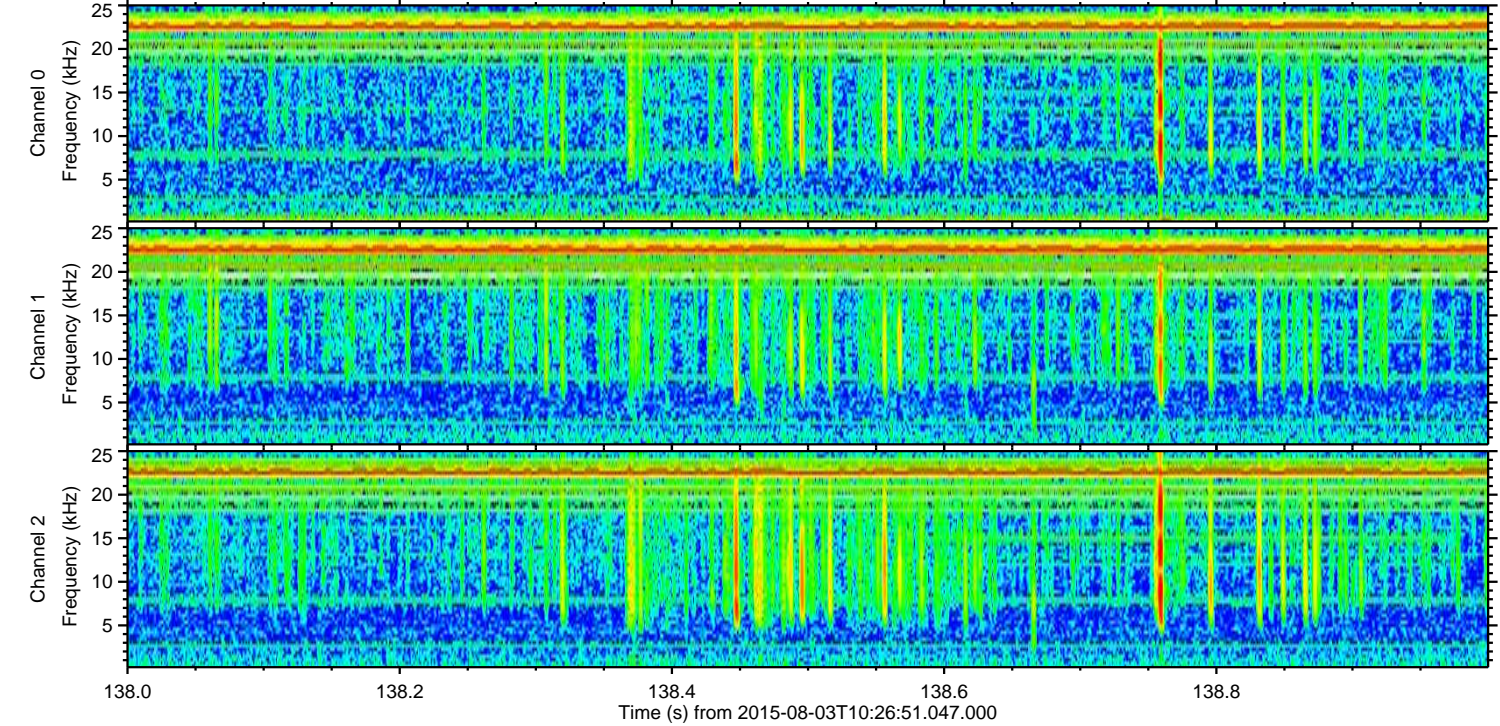
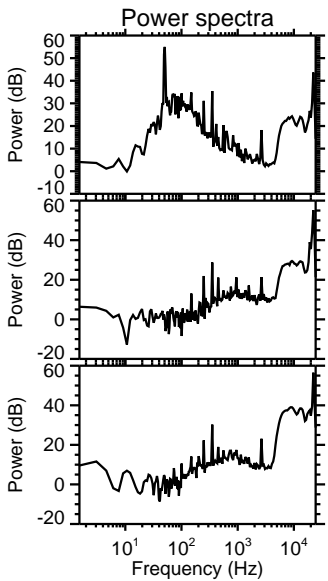
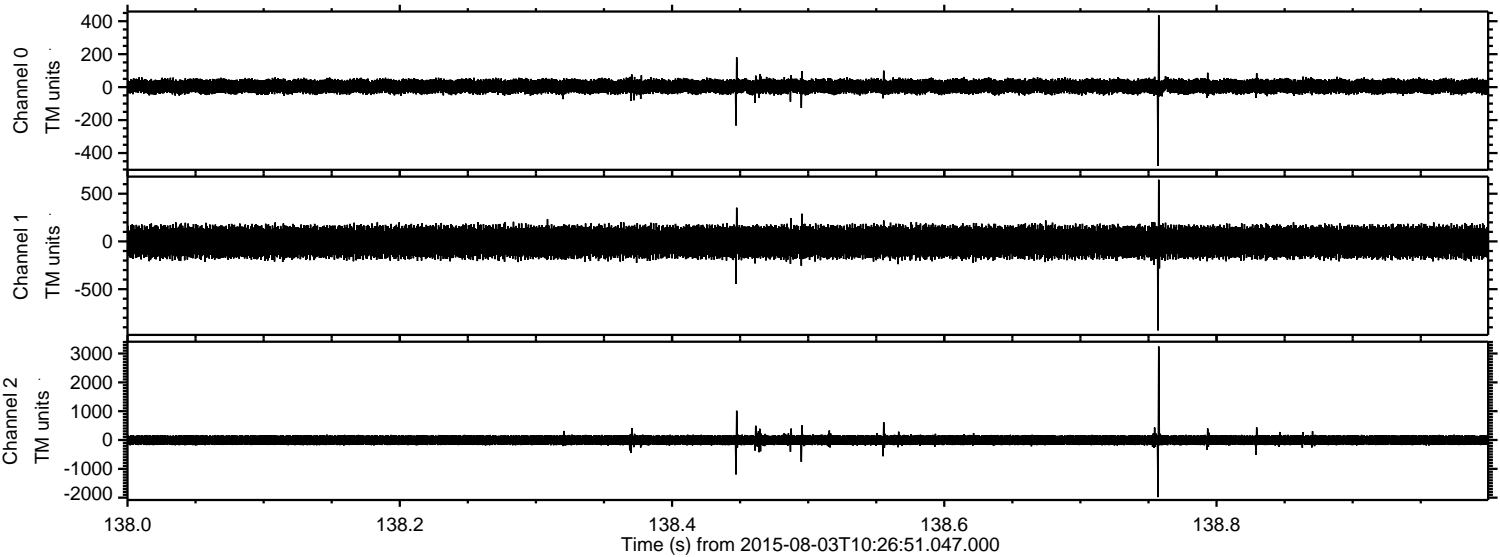



ELMAVAN 3D WAVEFORMS (Measured data sampled at 50 kHz) 51000 packets of 144 samples from 2015-08-03T10:26:51.047.000. Part 31/147

Processed Mon Aug 3 12:33:02 2015 by ELM ver.2012-10-06 from 001\_\_elm20150803\_102650\_\_dat00.bin

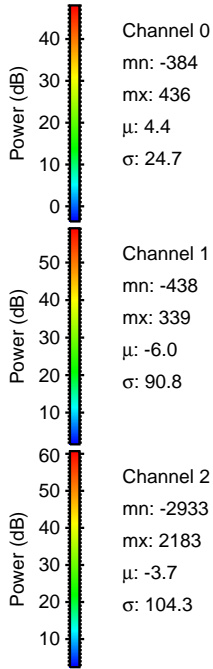
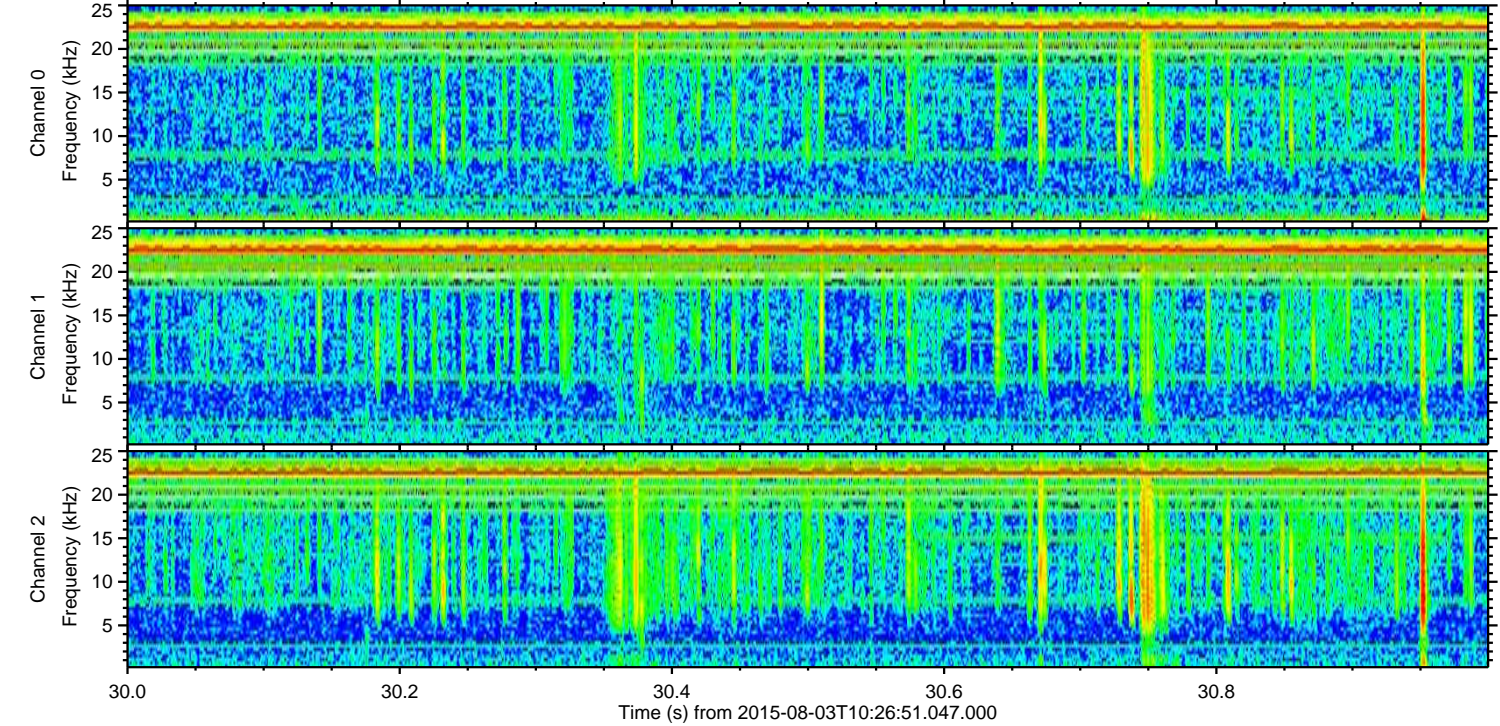
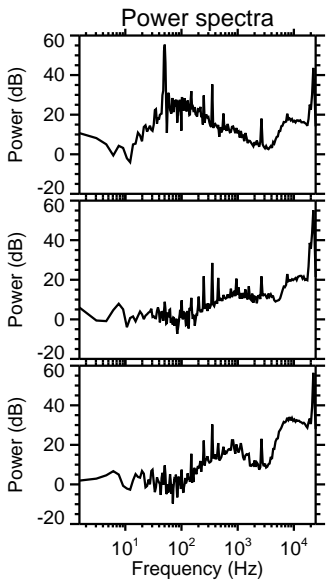
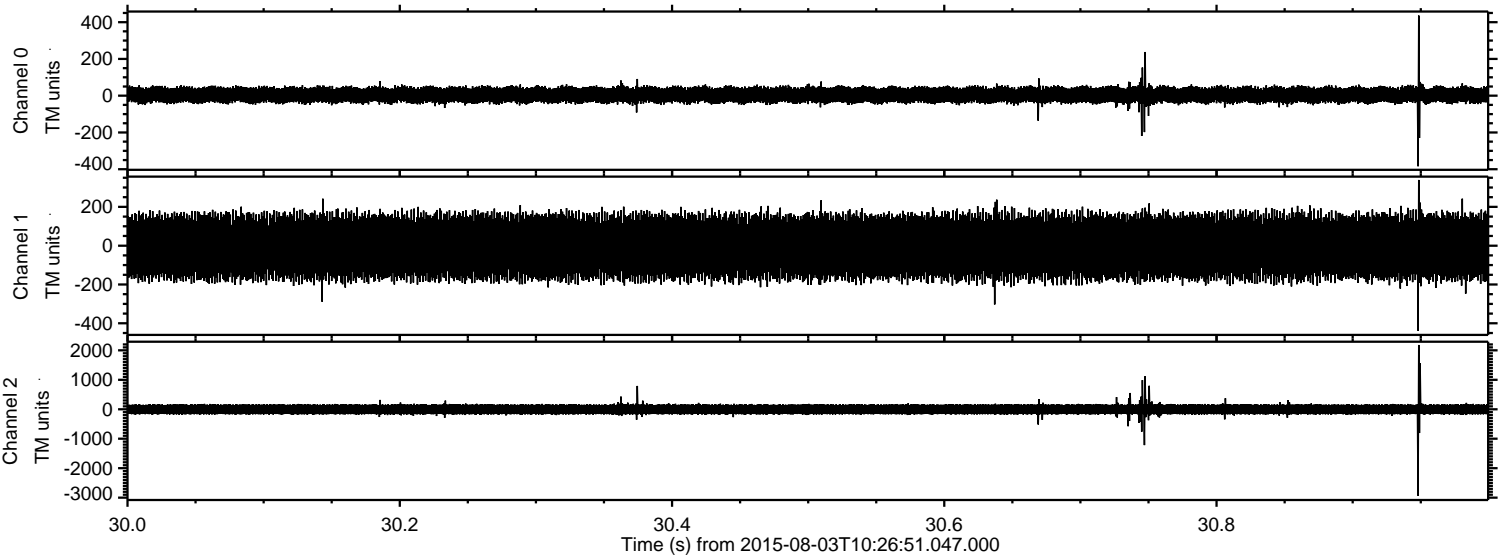



Processed Mon Aug 3 12:33:03 2015 by ELM ver.2012-10-06 from 001\_\_elm20150803\_102650\_\_dat00.bin

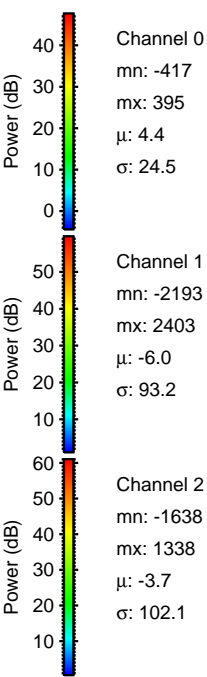
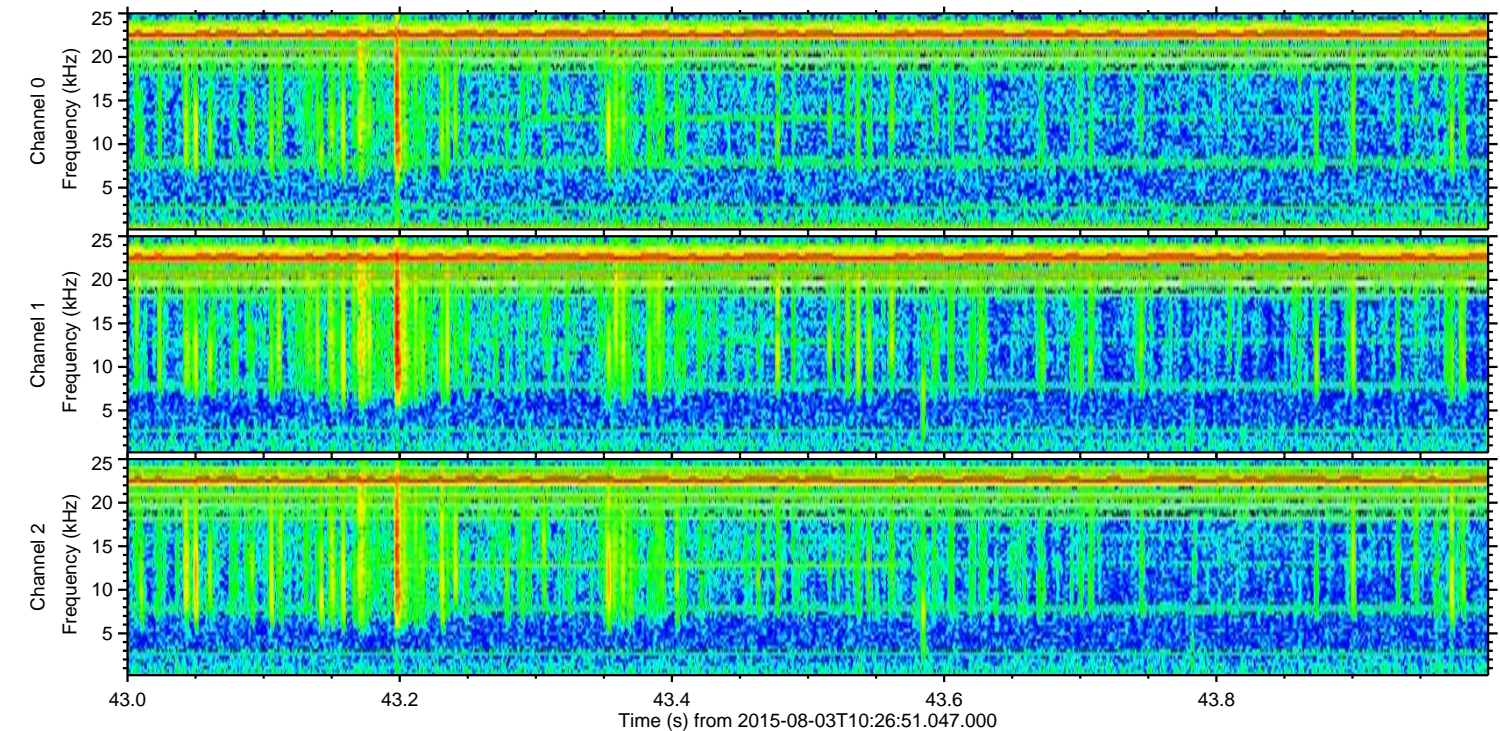
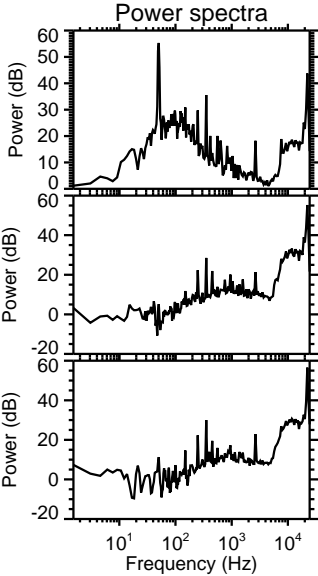
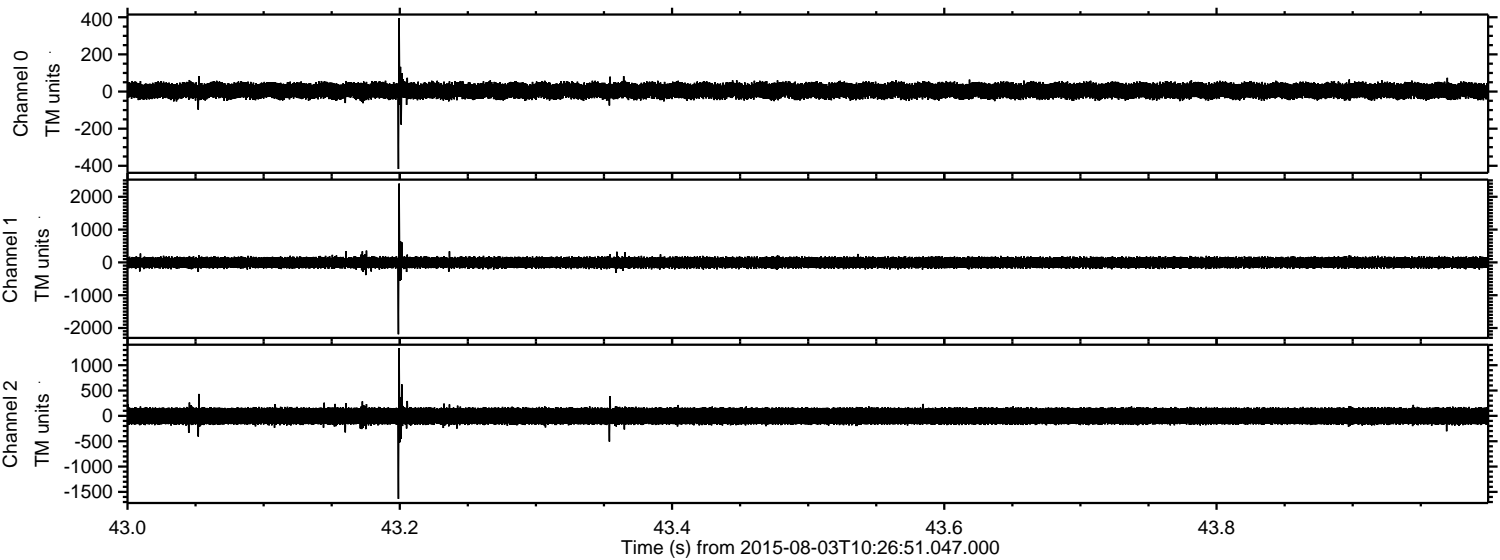



Processed Mon Aug 3 12:33:04 2015 by ELM ver.2012-10-06 from 001\_\_elm20150803\_102650\_\_dat00.bin

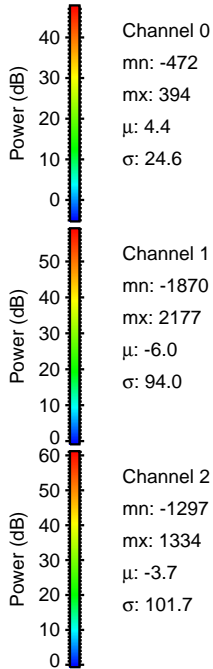
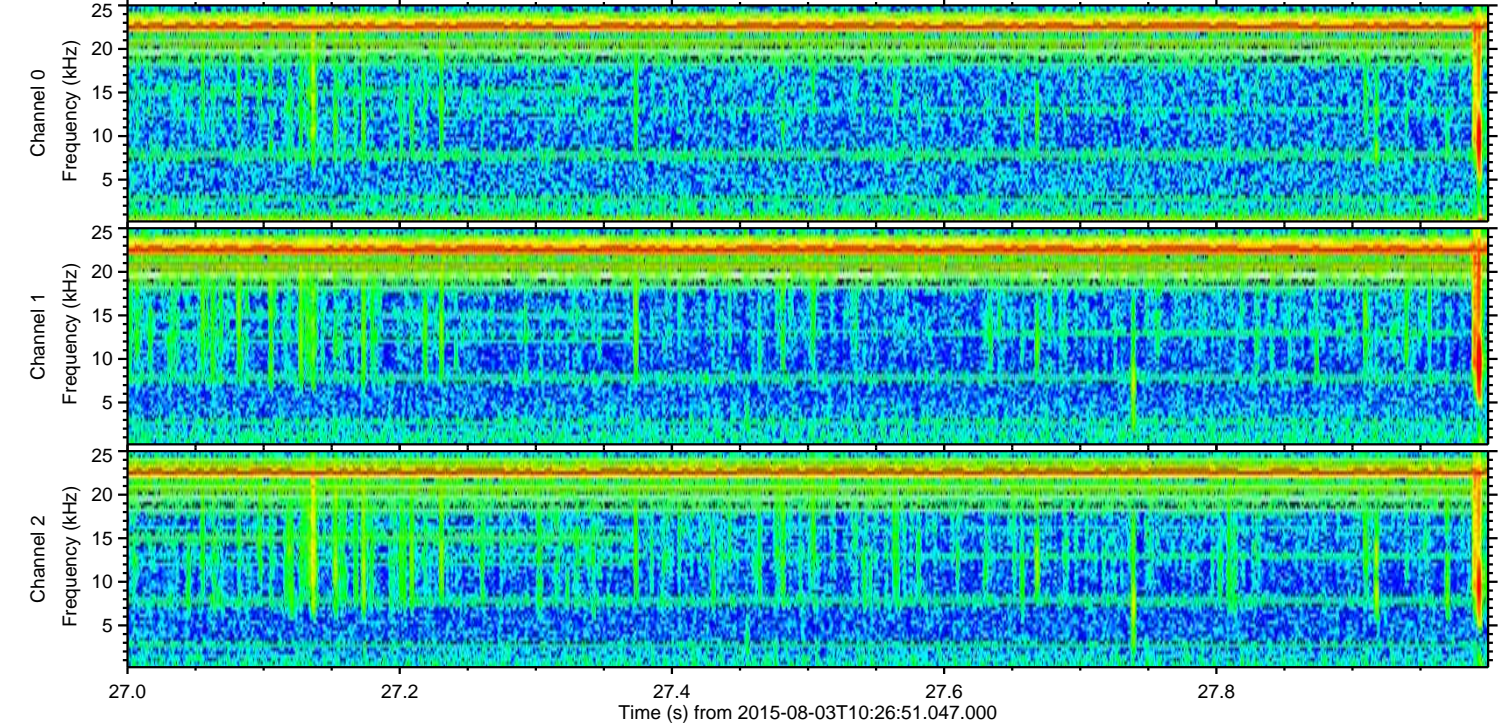
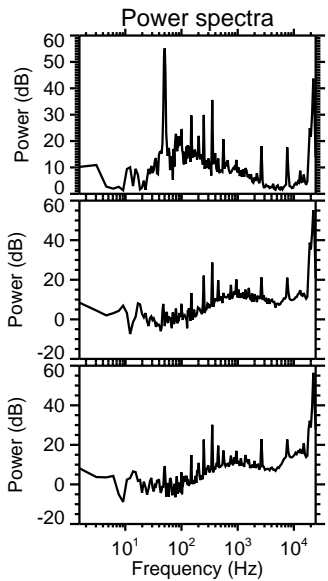
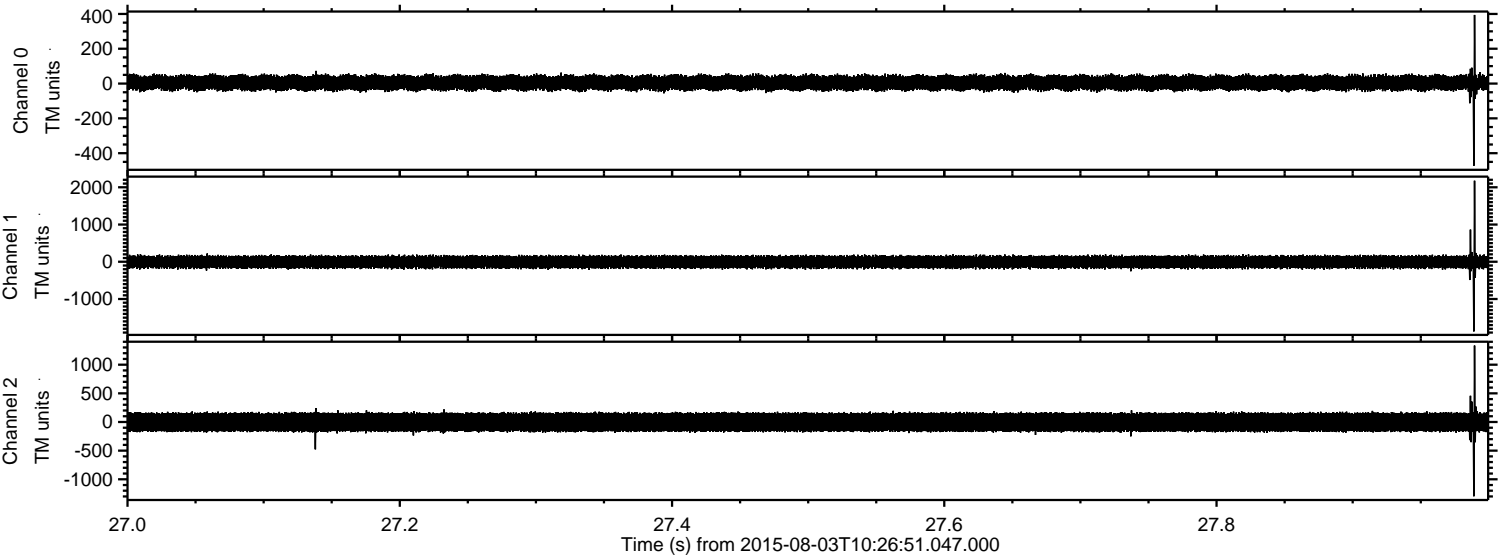

Channel 0  
mn: -472  
mx: 394  
 $\mu$ : 4.4  
 $\sigma$ : 24.6

Channel 1  
mn: -1870  
mx: 2177  
 $\mu$ : -6.0  
 $\sigma$ : 94.0

Channel 2  
mn: -1297  
mx: 1334  
 $\mu$ : -3.7  
 $\sigma$ : 101.7



ELMAVAN 3D WAVEFORMS (Measured data sampled at 50 kHz) 51000 packets of 144 samples from 2015-08-03T10:26:51.047.000. Part 16/147

Processed Mon Aug 3 12:33:05 2015 by ELM ver.2012-10-06 from 001\_\_elm20150803\_102650\_\_dat00.bin

