

# ELMAVAN 3D WAVEFORMS (Measured data sampled at 50 kHz) 51000 packets of 144 samples from 2015-08-03T10:16:50.618.000.

Processed Mon Aug 3 12:22:46 2015 by ELM ver.2012-10-06 from 001\_\_elm20150803\_101649\_\_dat00.bin

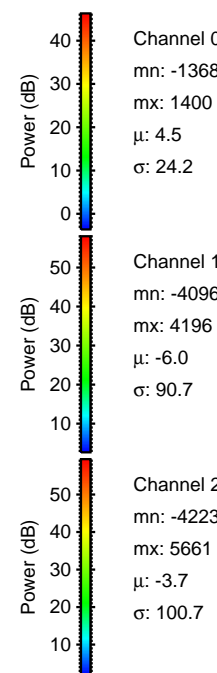

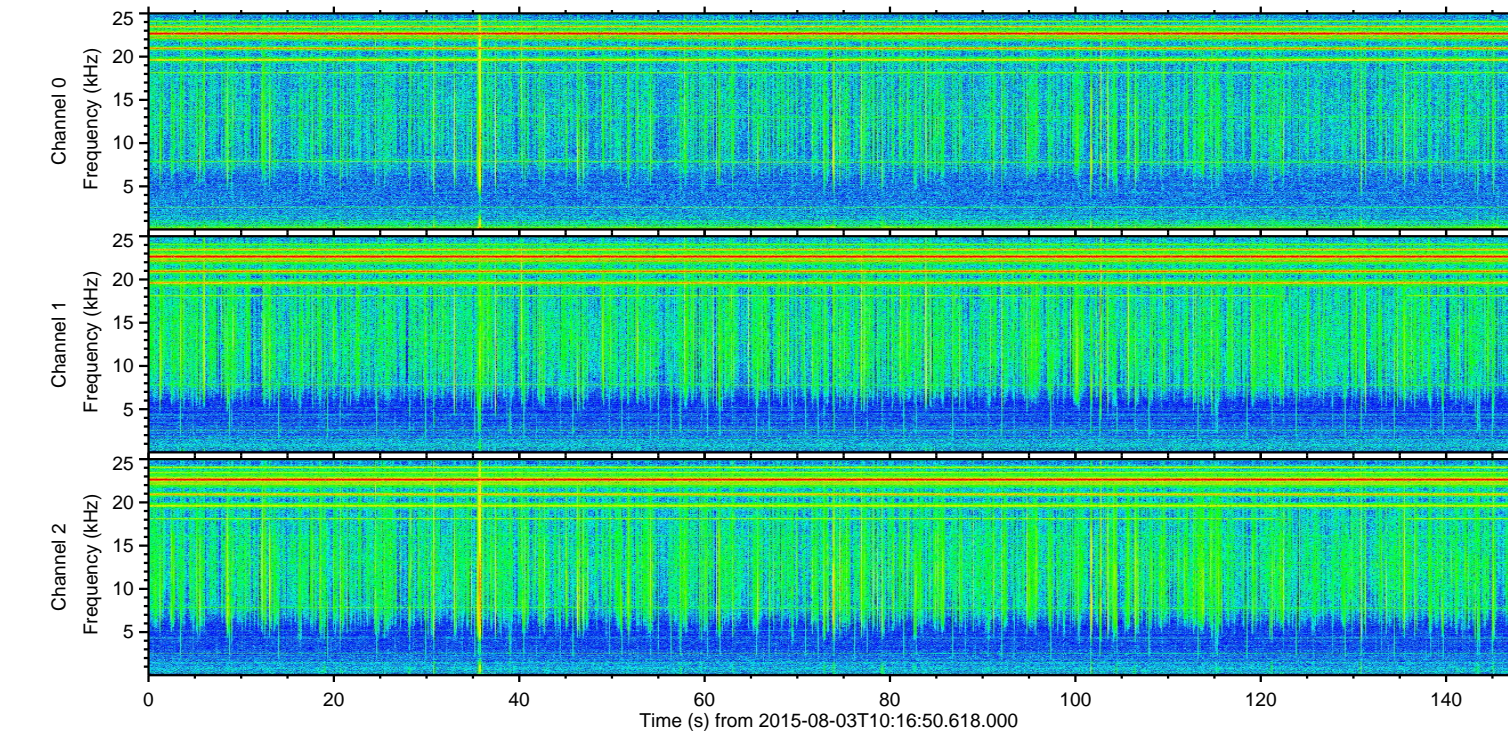
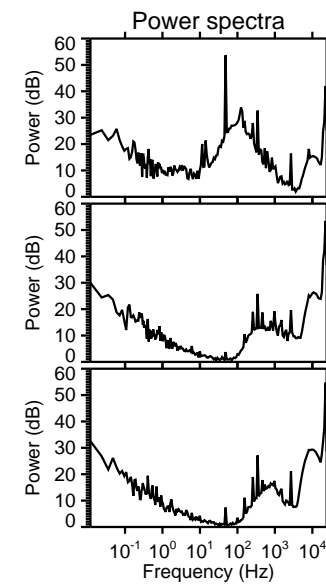
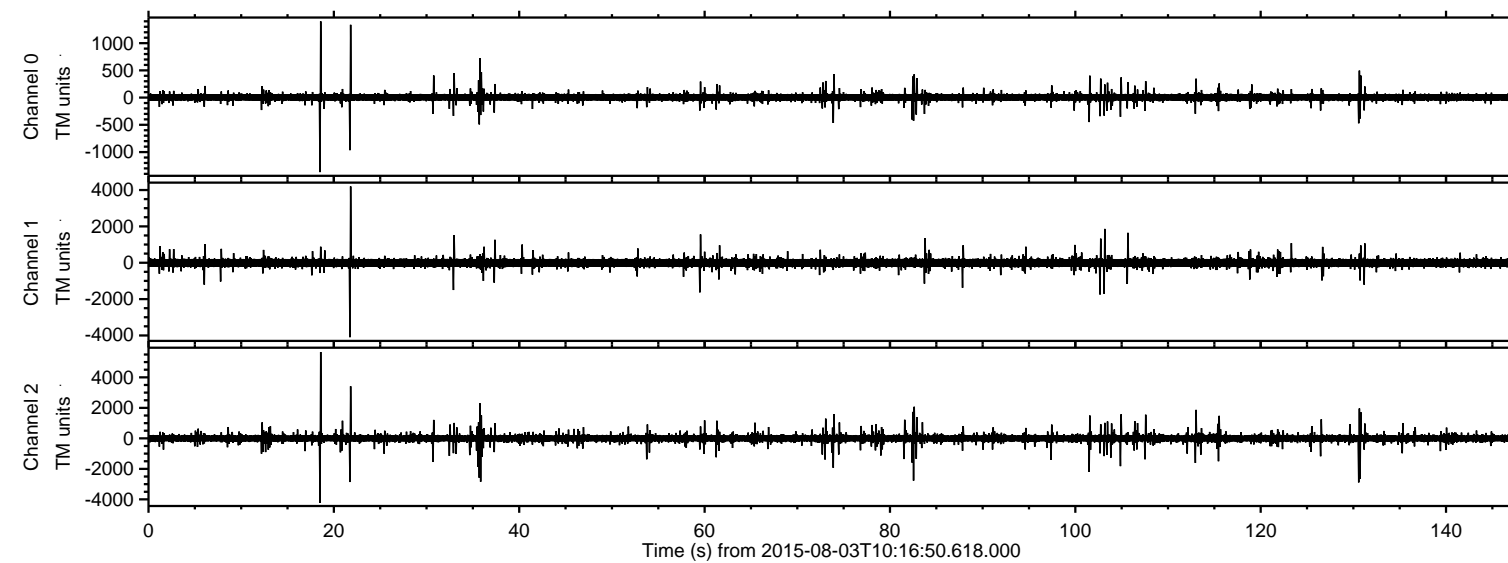

Processed Mon Aug 3 12:22:58 2015 by ELM ver.2012-10-06 from 001\_\_elm20150803\_101649\_\_dat00.bin

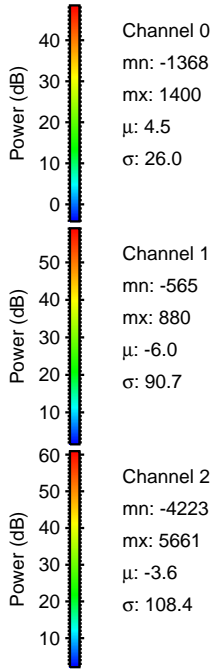
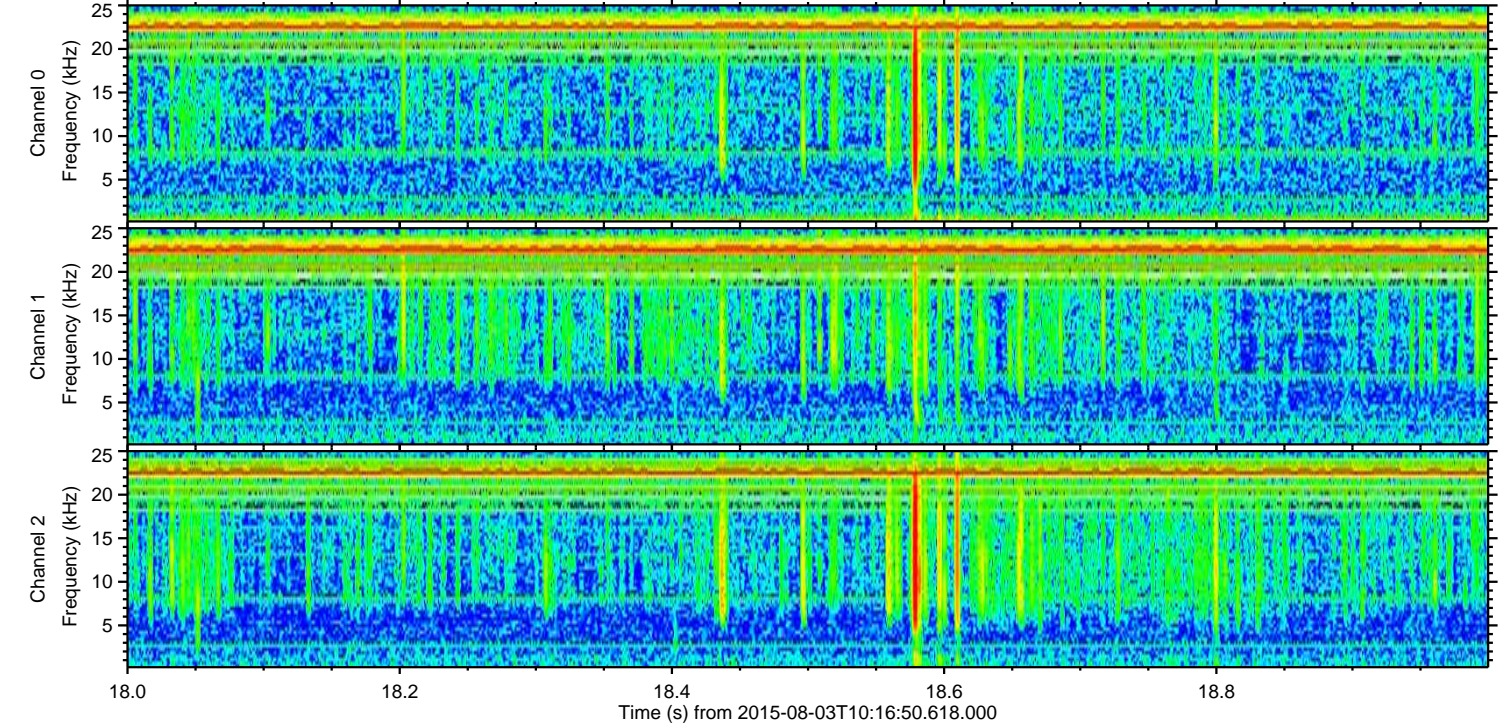
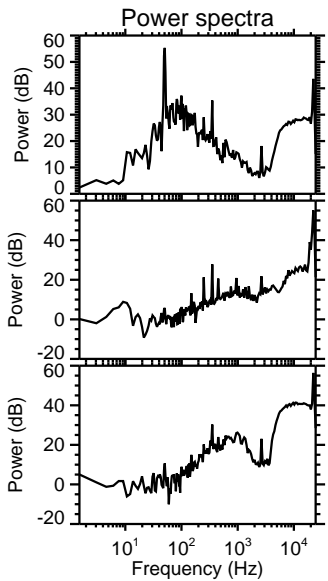
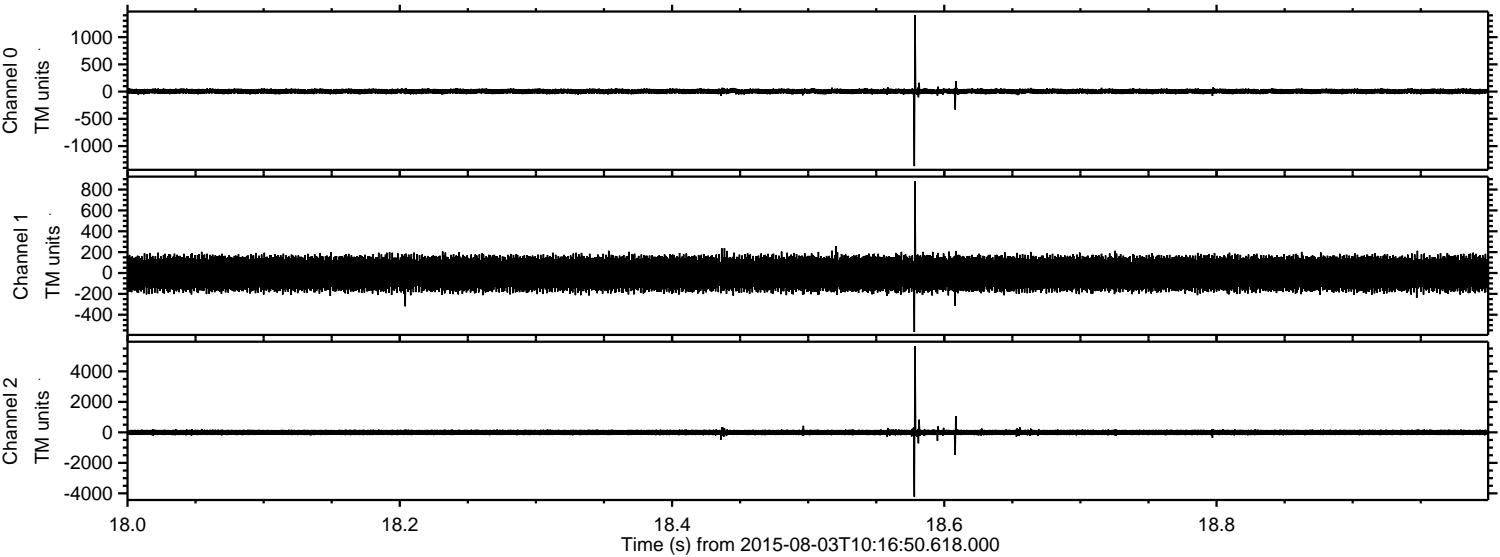



Processed Mon Aug 3 12:22:59 2015 by ELM ver.2012-10-06 from 001\_\_elm20150803\_101649\_\_dat00.bin

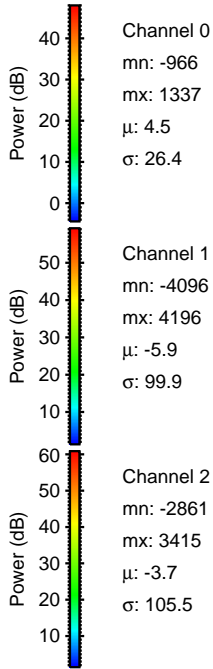
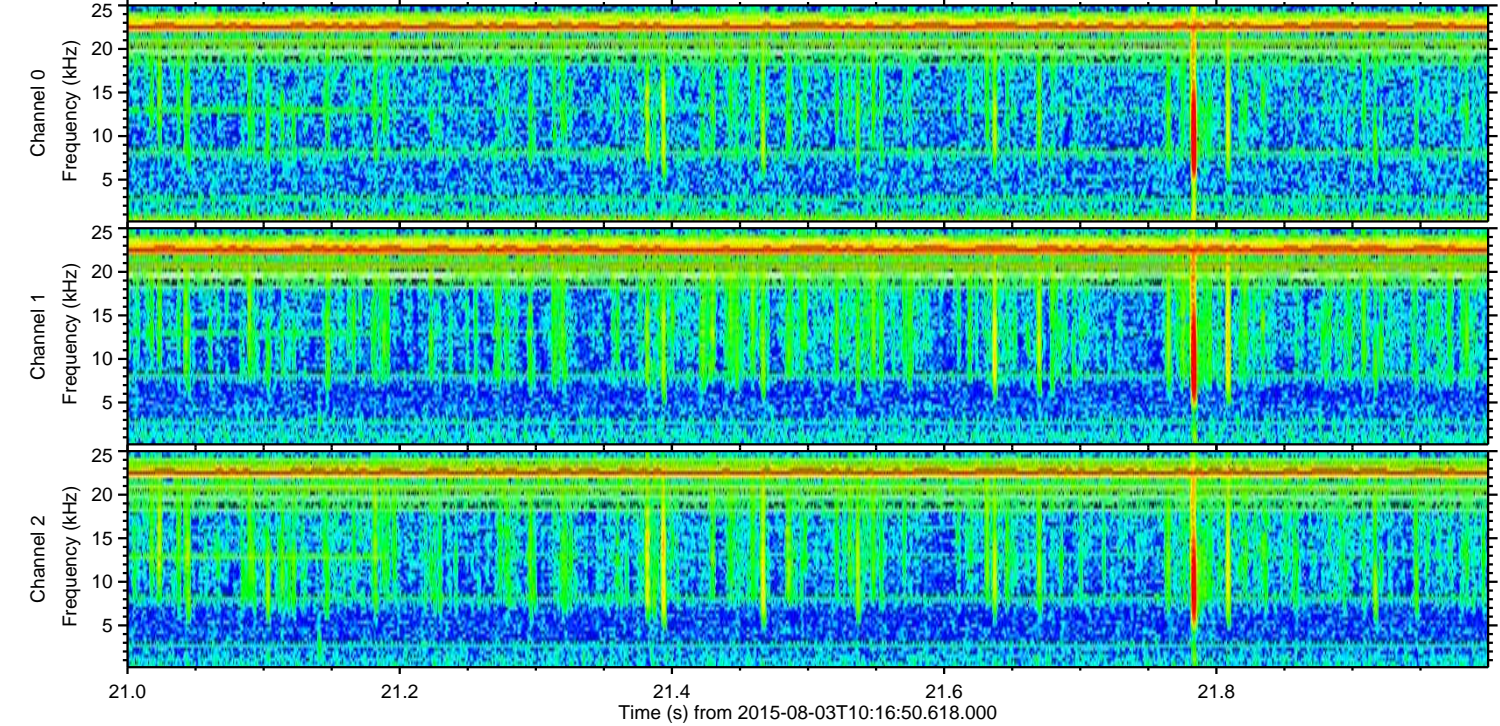
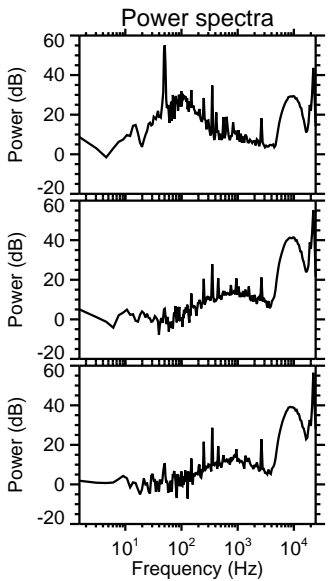
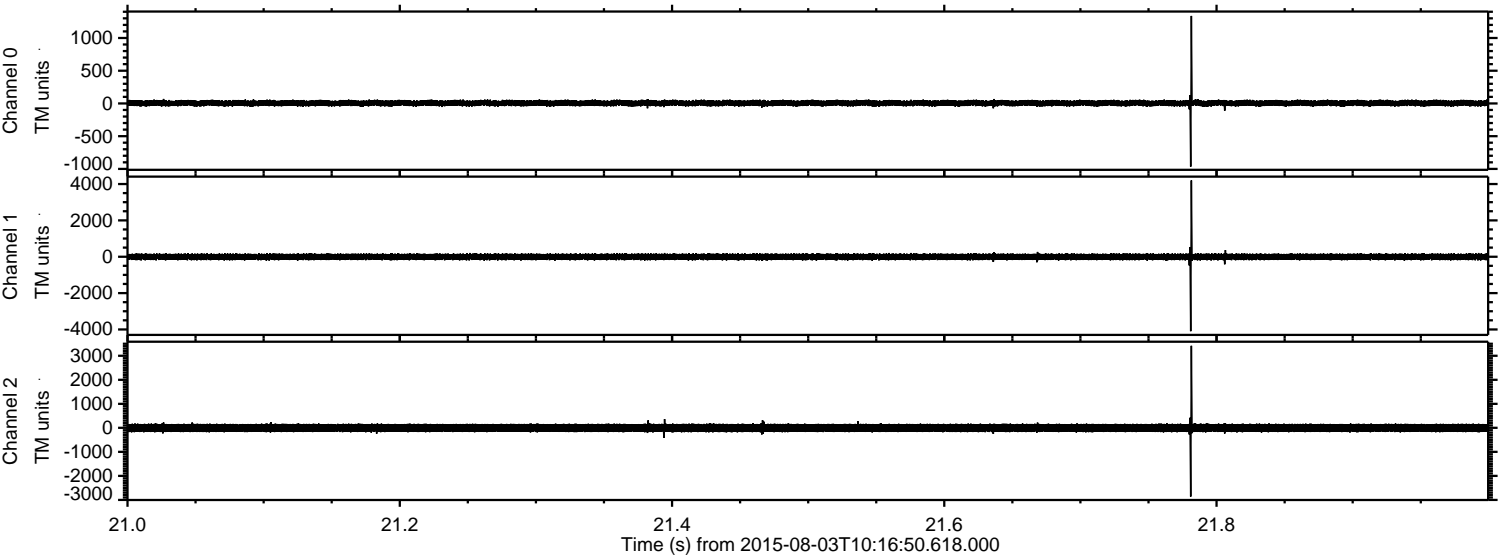



ELMAVAN 3D WAVEFORMS (Measured data sampled at 50 kHz) 51000 packets of 144 samples from 2015-08-03T10:16:50.618.000. Part 131/147

Processed Mon Aug 3 12:23:00 2015 by ELM ver.2012-10-06 from 001\_\_elm20150803\_101649\_\_dat00.bin

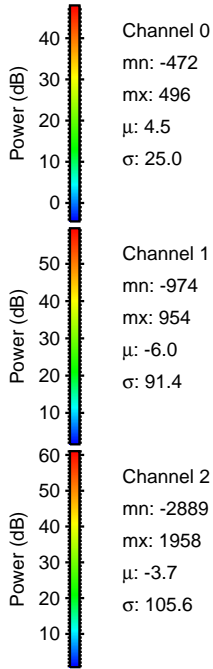
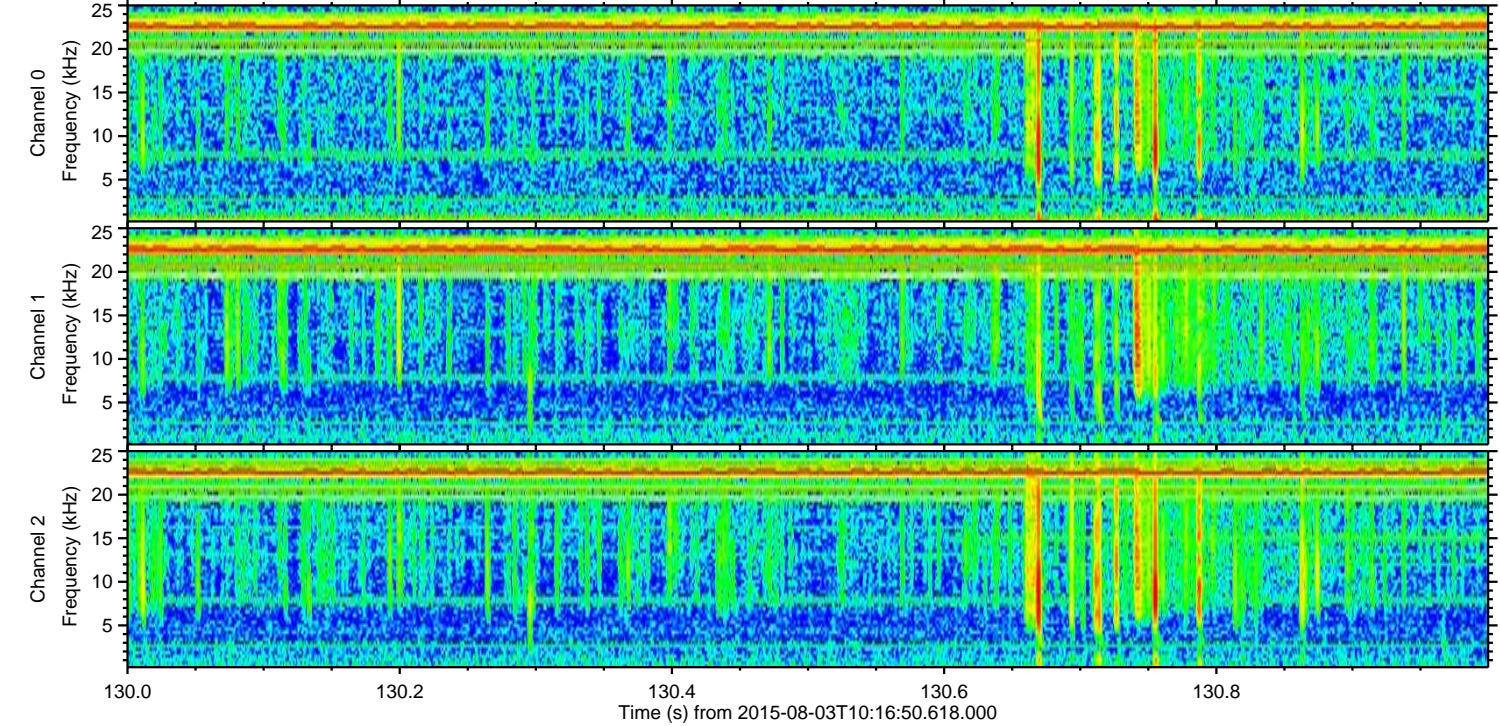
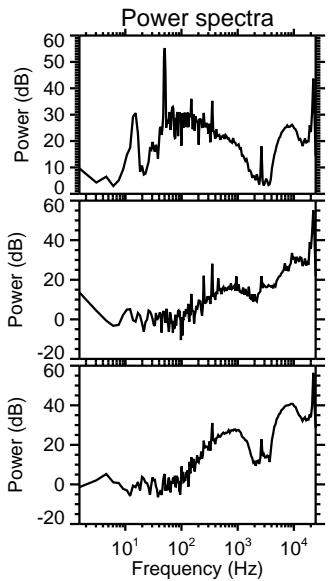
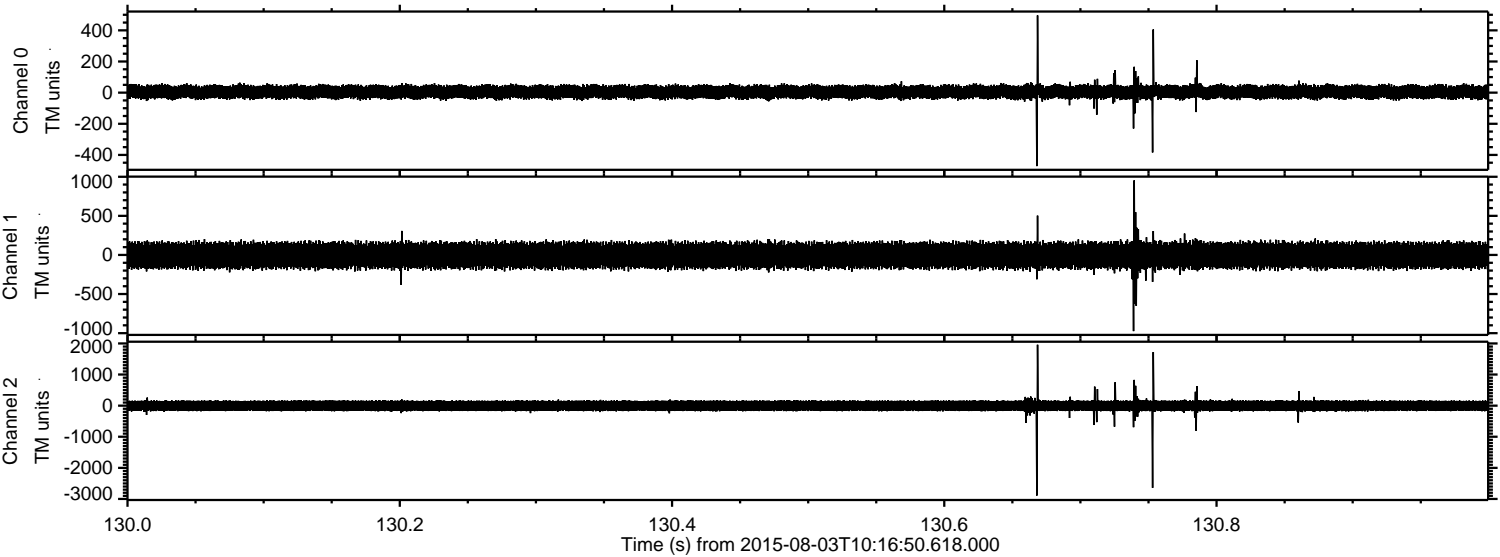



ELMAVAN 3D WAVEFORMS (Measured data sampled at 50 kHz) 51000 packets of 144 samples from 2015-08-03T10:16:50.618.000. Part 36/147

Processed Mon Aug 3 12:23:01 2015 by ELM ver.2012-10-06 from 001\_\_elm20150803\_101649\_\_dat00.bin

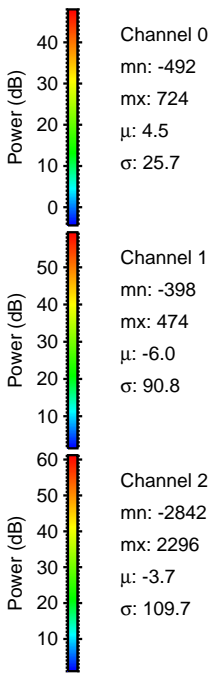
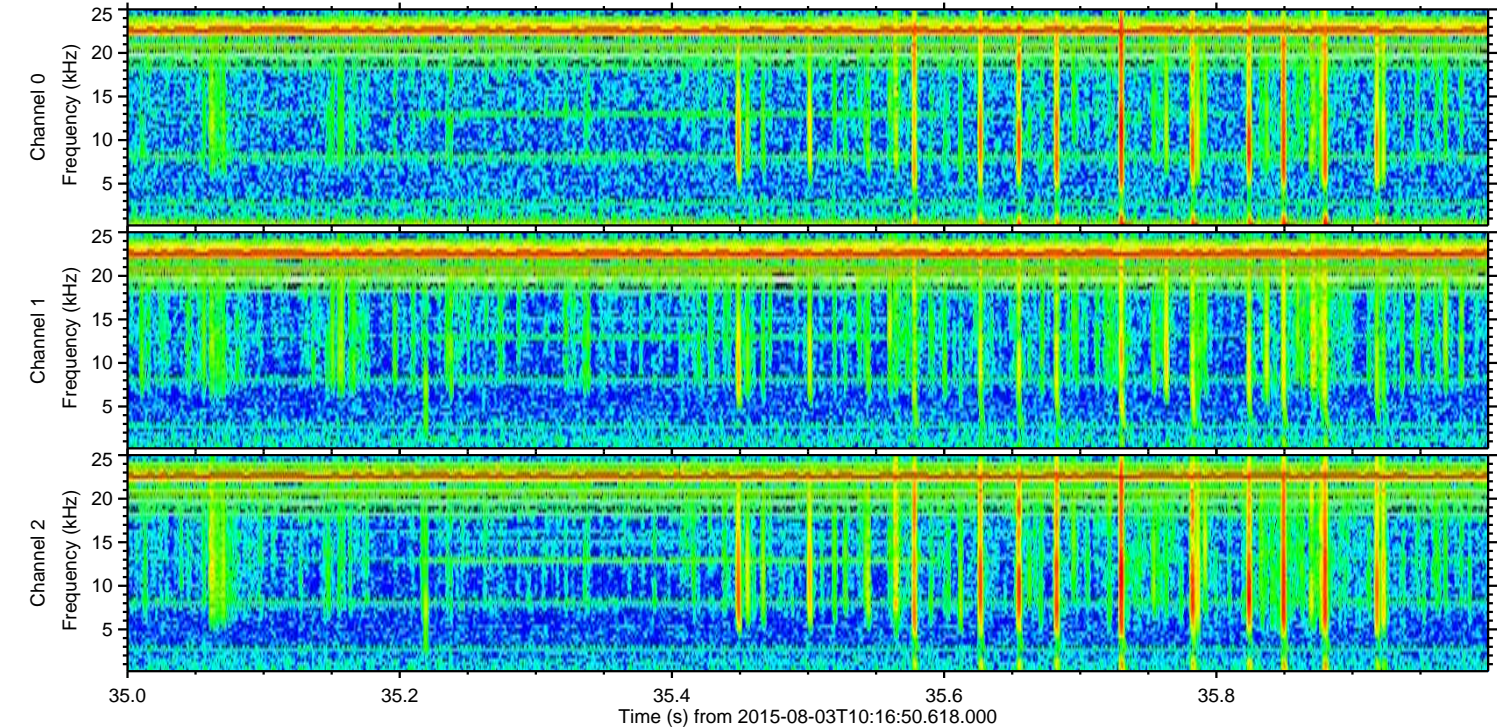
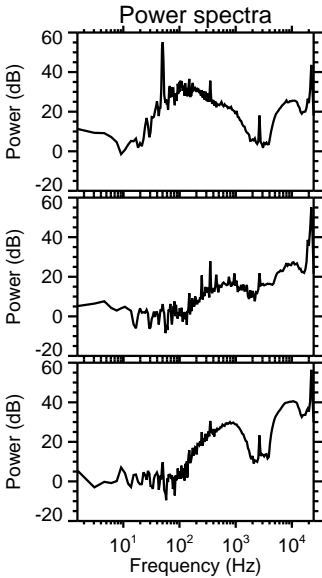
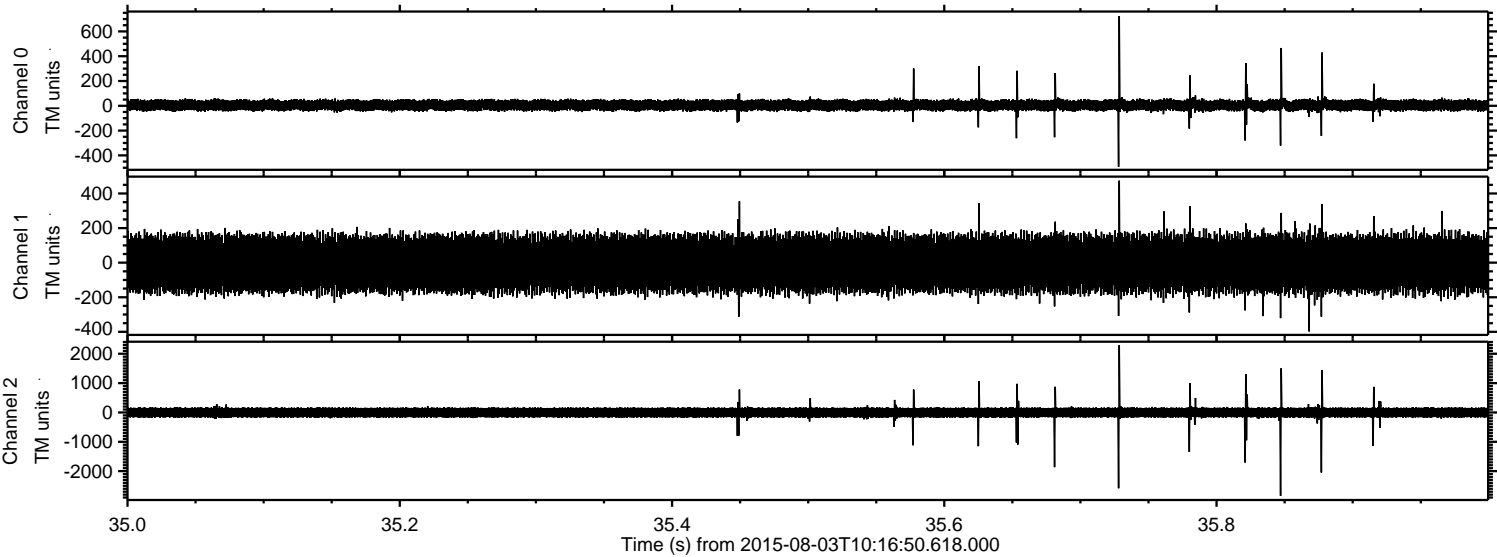



Processed Mon Aug 3 12:23:02 2015 by ELM ver.2012-10-06 from 001\_\_elm20150803\_101649\_\_dat00.bin

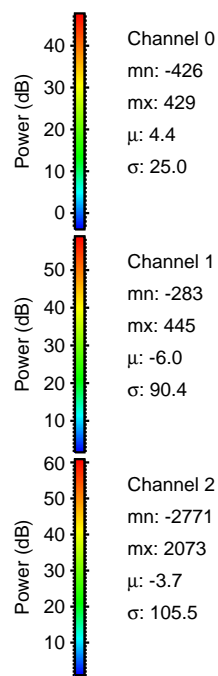
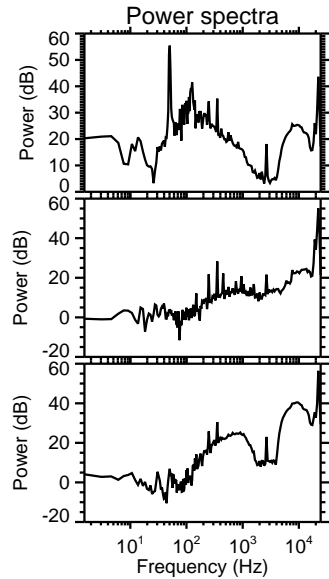
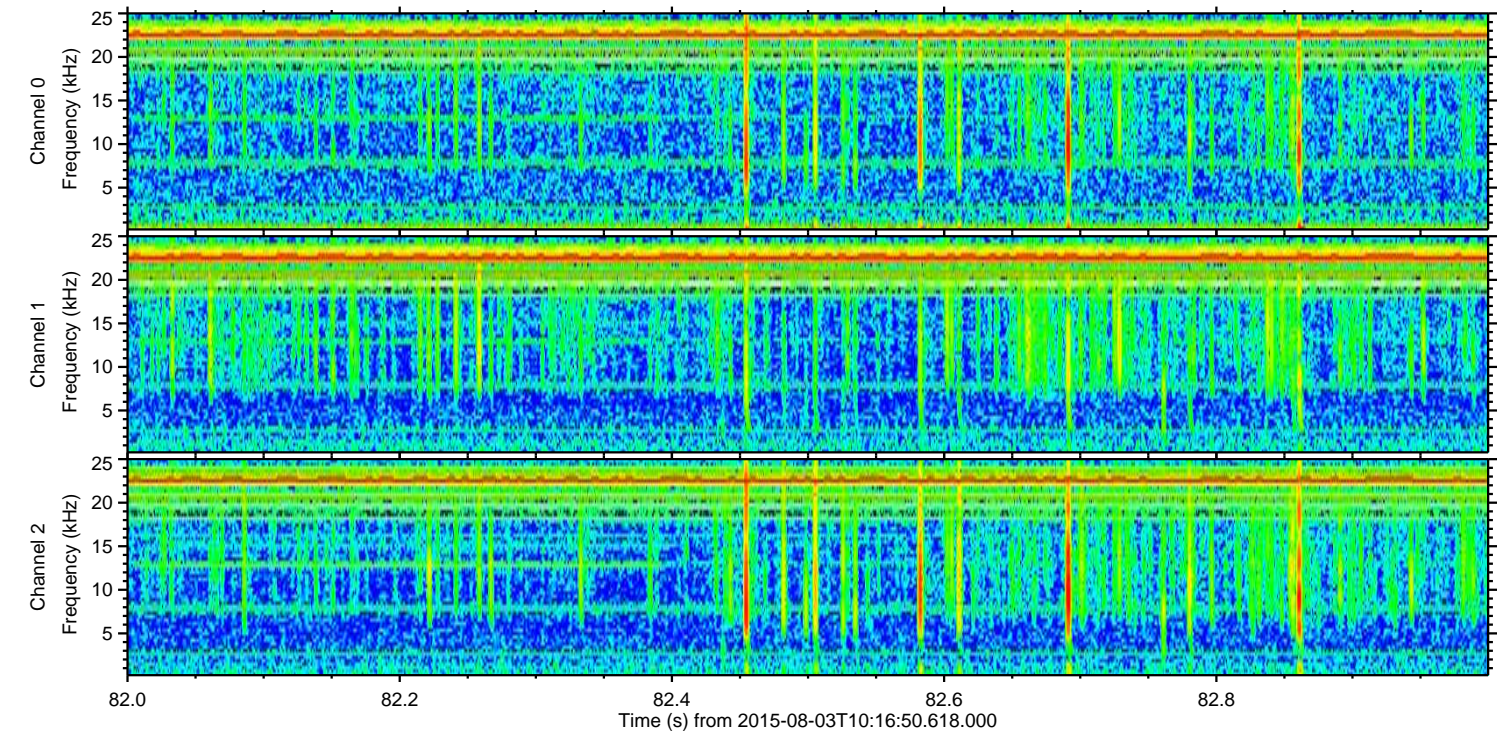
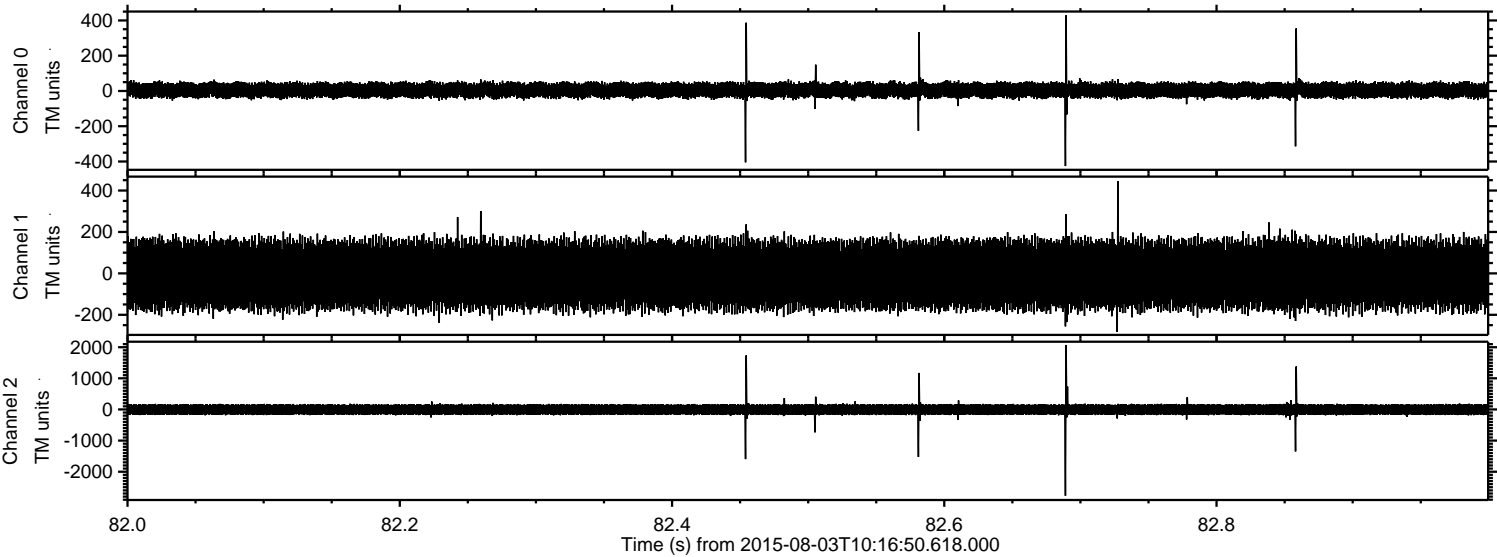

Channel 0  
mn: -426  
mx: 429  
 $\mu$ : 4.4  
 $\sigma$ : 25.0

Channel 1  
mn: -283  
mx: 445  
 $\mu$ : -6.0  
 $\sigma$ : 90.4

Channel 2  
mn: -2771  
mx: 2073  
 $\mu$ : -3.7  
 $\sigma$ : 105.5



ELMAVAN 3D WAVEFORMS (Measured data sampled at 50 kHz) 51000 packets of 144 samples from 2015-08-03T10:16:50.618.000. Part 102/147

Processed Mon Aug 3 12:23:02 2015 by ELM ver.2012-10-06 from 001\_\_elm20150803\_101649\_\_dat00.bin

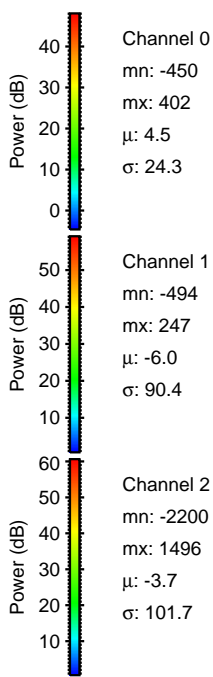
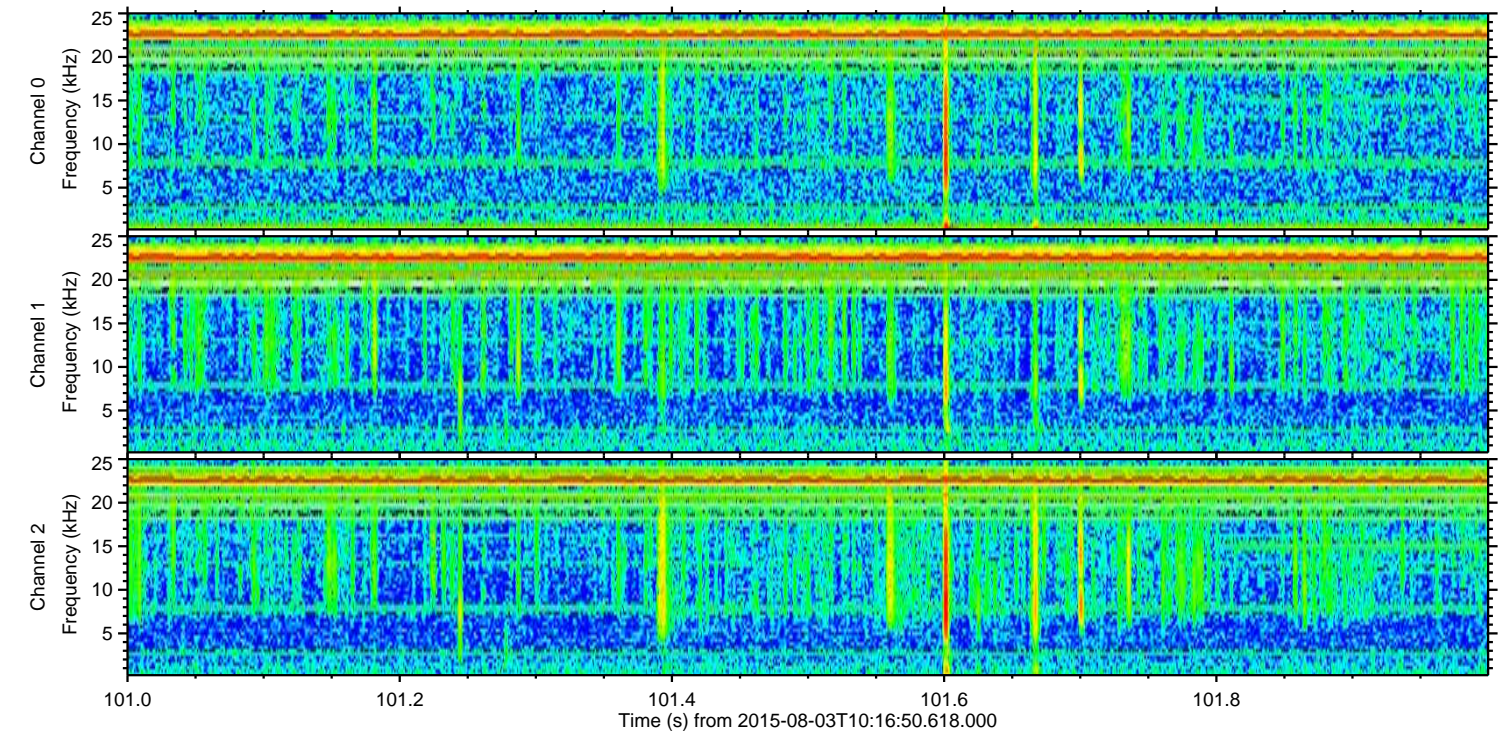
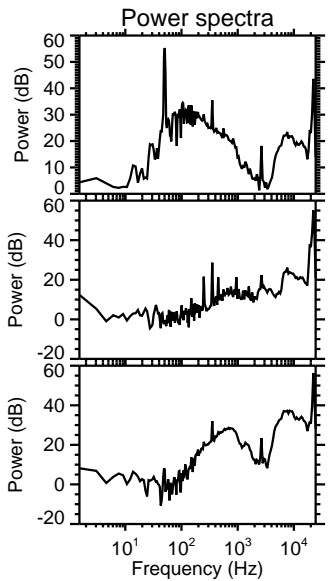
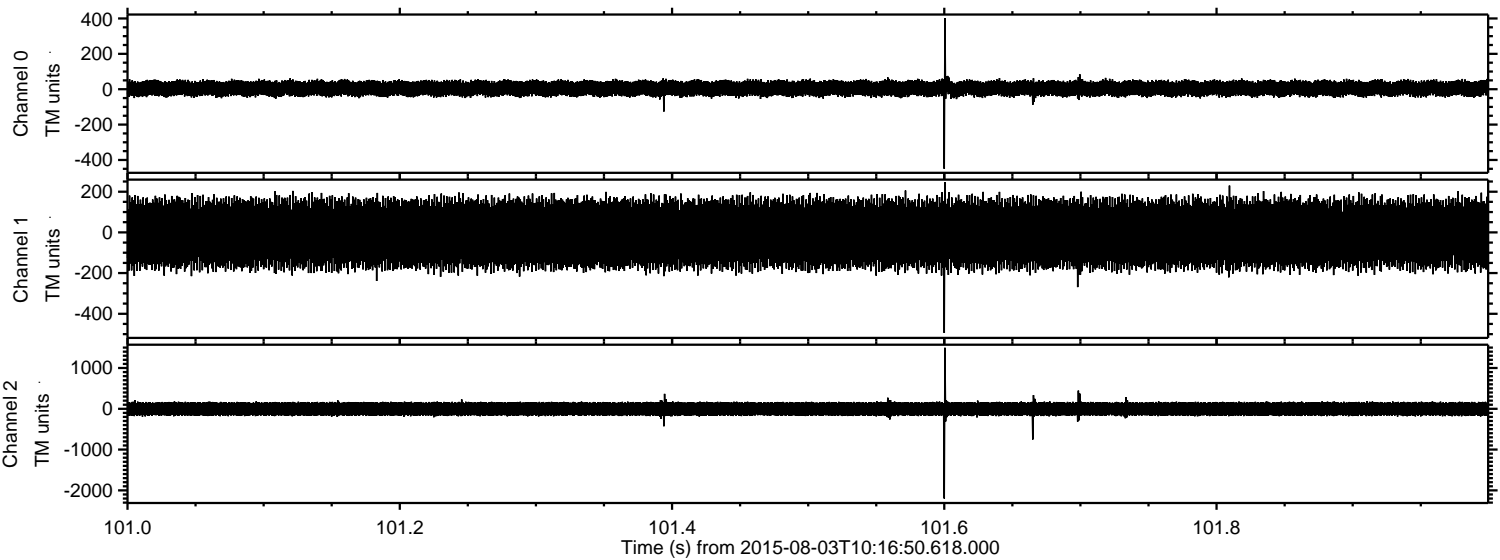

Channel 0  
mn: -450  
mx: 402  
 $\mu$ : 4.5  
 $\sigma$ : 24.3

Channel 1  
mn: -494  
mx: 247  
 $\mu$ : -6.0  
 $\sigma$ : 90.4

Channel 2  
mn: -2200  
mx: 1496  
 $\mu$ : -3.7  
 $\sigma$ : 101.7



ELMAVAN 3D WAVEFORMS (Measured data sampled at 50 kHz) 51000 packets of 144 samples from 2015-08-03T10:16:50.618.000. Part 74/147

Processed Mon Aug 3 12:23:03 2015 by ELM ver.2012-10-06 from 001\_\_elm20150803\_101649\_\_dat00.bin

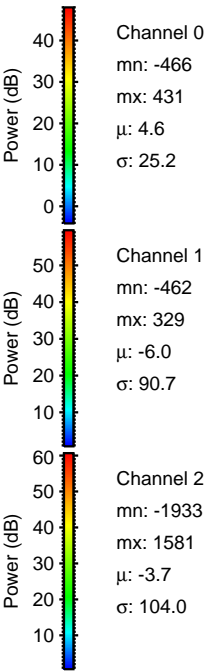
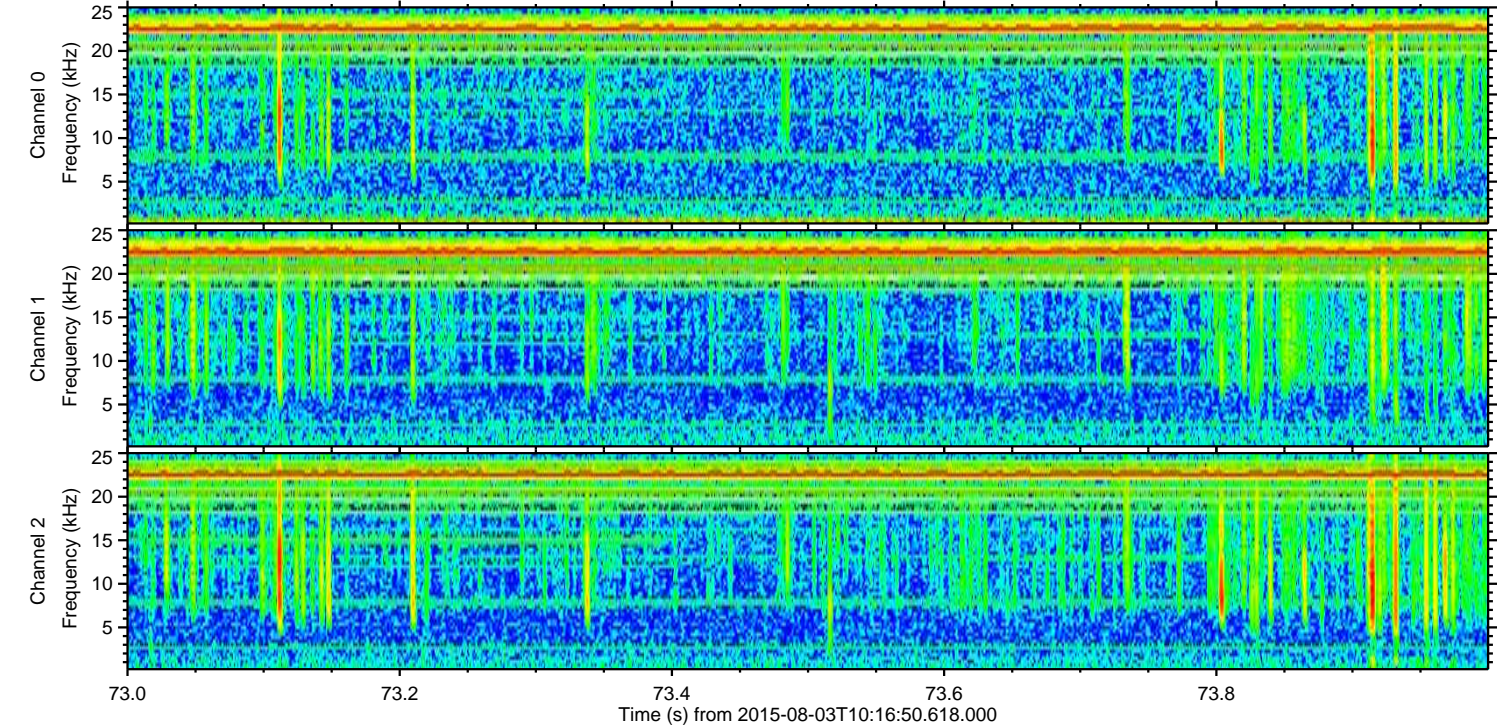
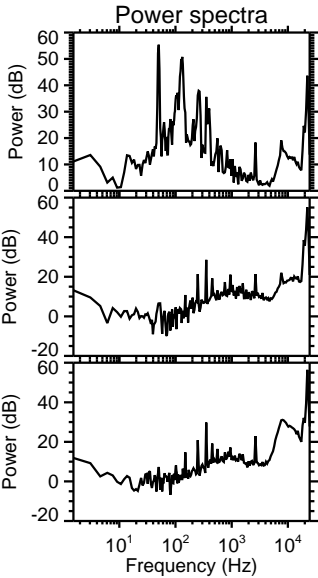
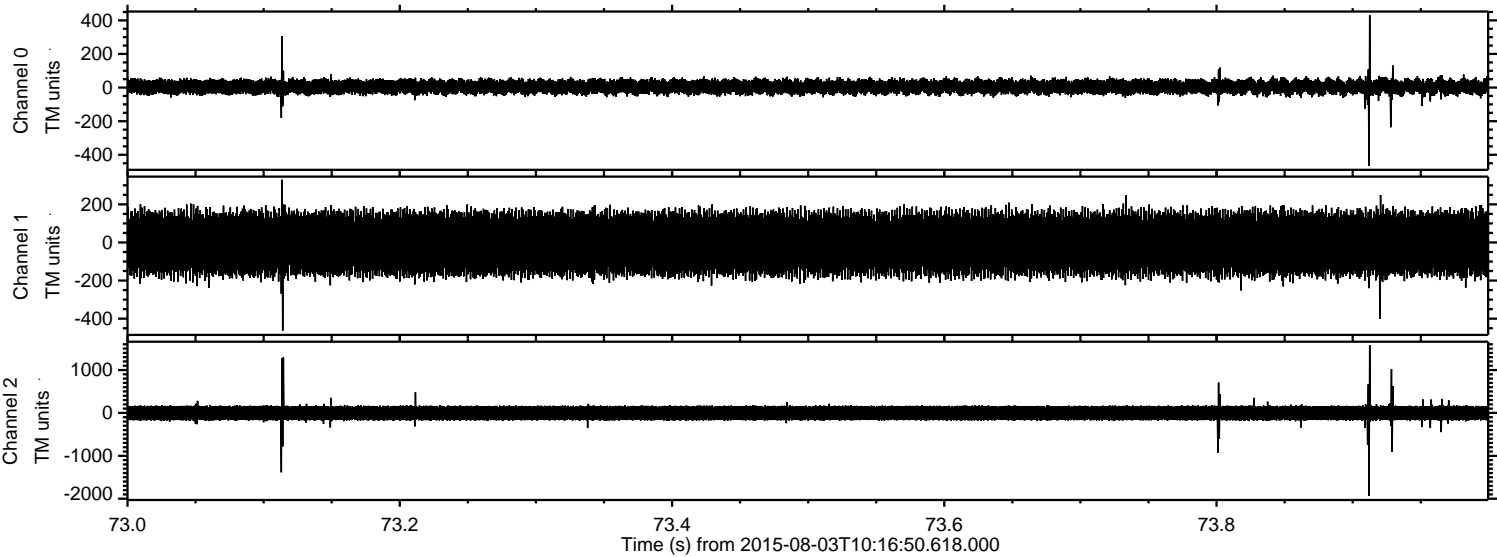



ELMAVAN 3D WAVEFORMS (Measured data sampled at 50 kHz) 51000 packets of 144 samples from 2015-08-03T10:16:50.618.000. Part 114/147

Processed Mon Aug 3 12:23:04 2015 by ELM ver.2012-10-06 from 001\_\_elm20150803\_101649\_\_dat00.bin

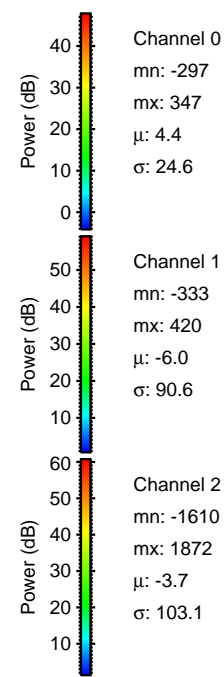
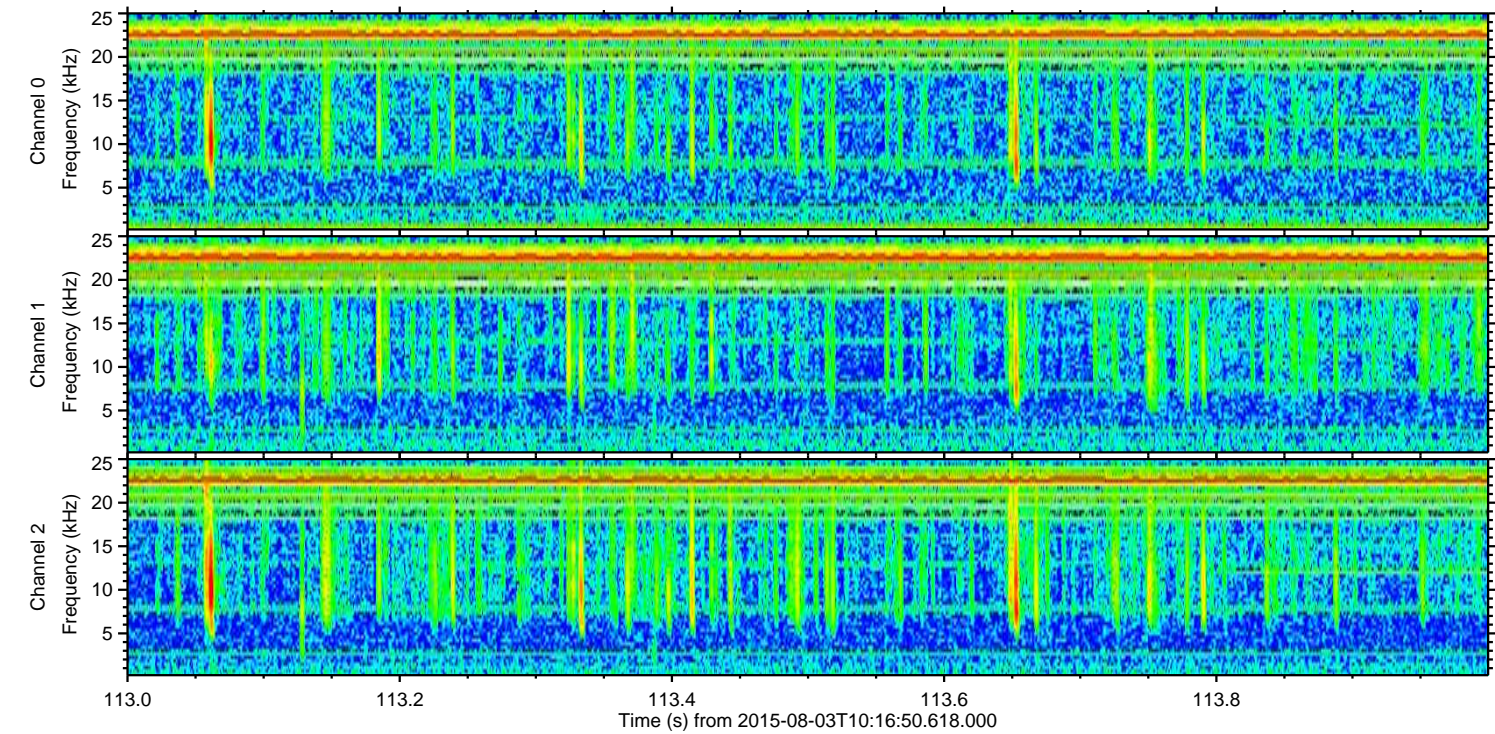
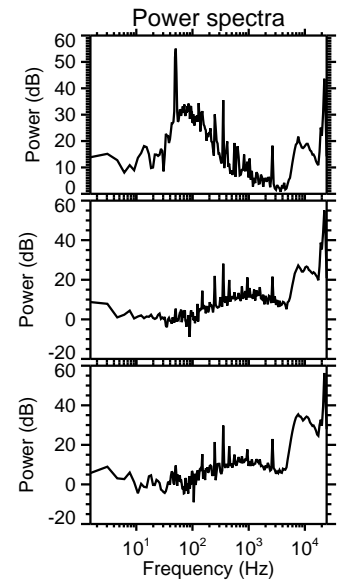
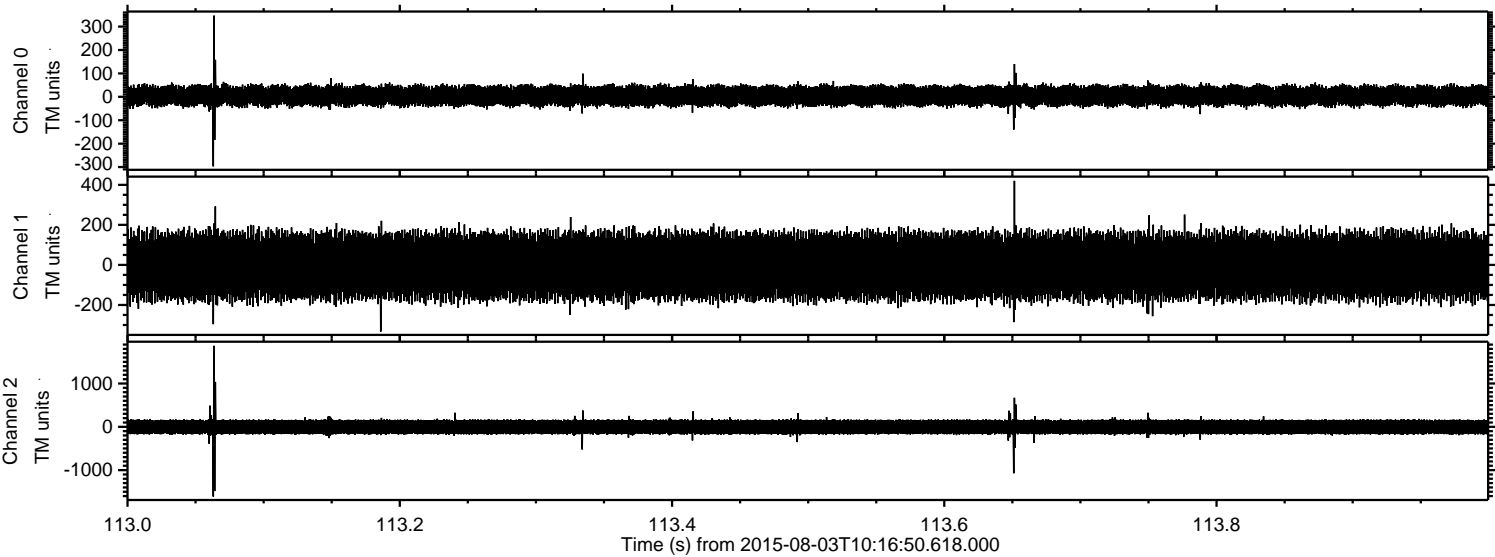



ELMAVAN 3D WAVEFORMS (Measured data sampled at 50 kHz) 51000 packets of 144 samples from 2015-08-03T10:16:50.618.000. Part 104/147

Processed Mon Aug 3 12:23:05 2015 by ELM ver.2012-10-06 from 001\_\_elm20150803\_101649\_\_dat00.bin

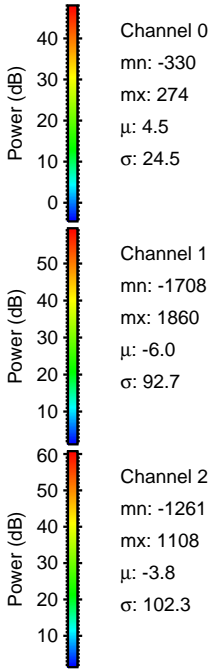
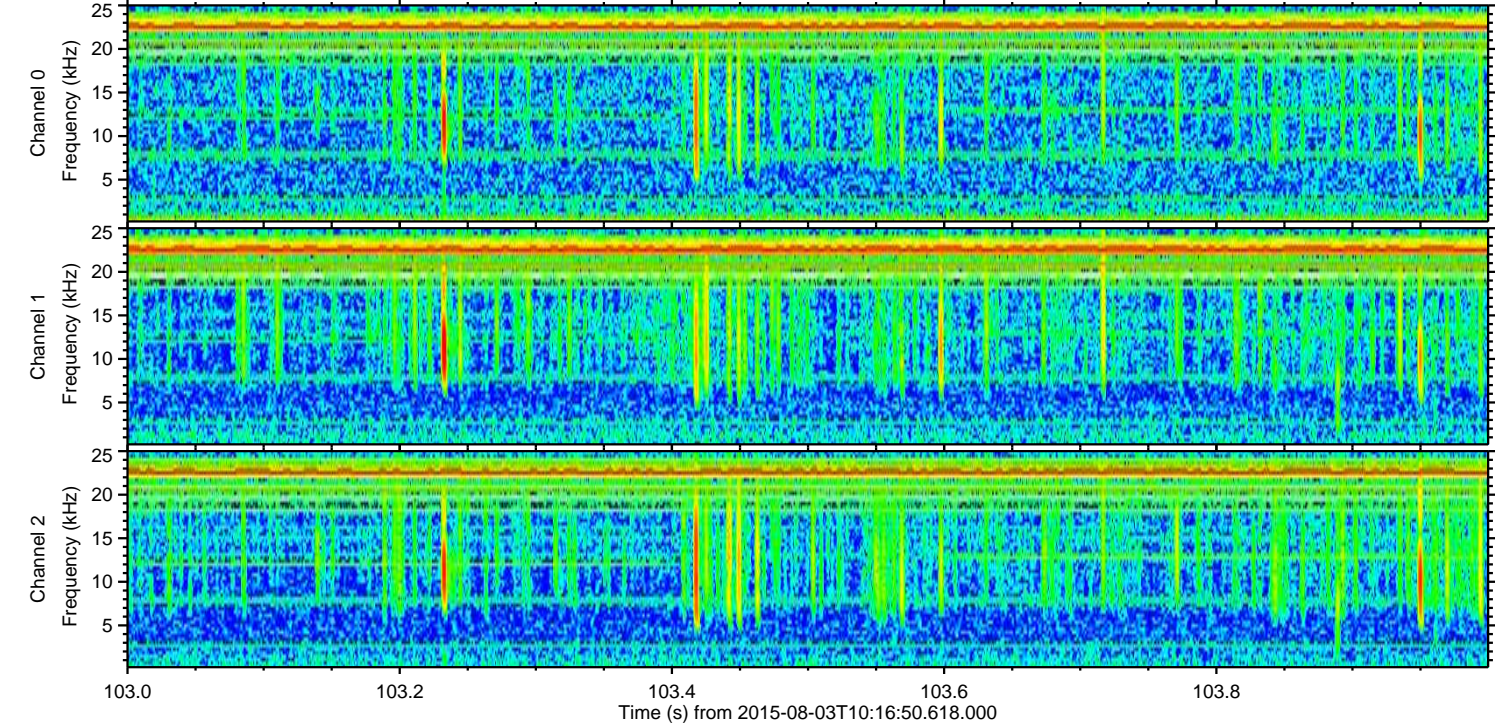
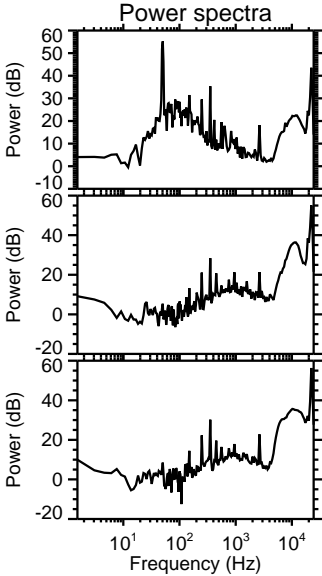
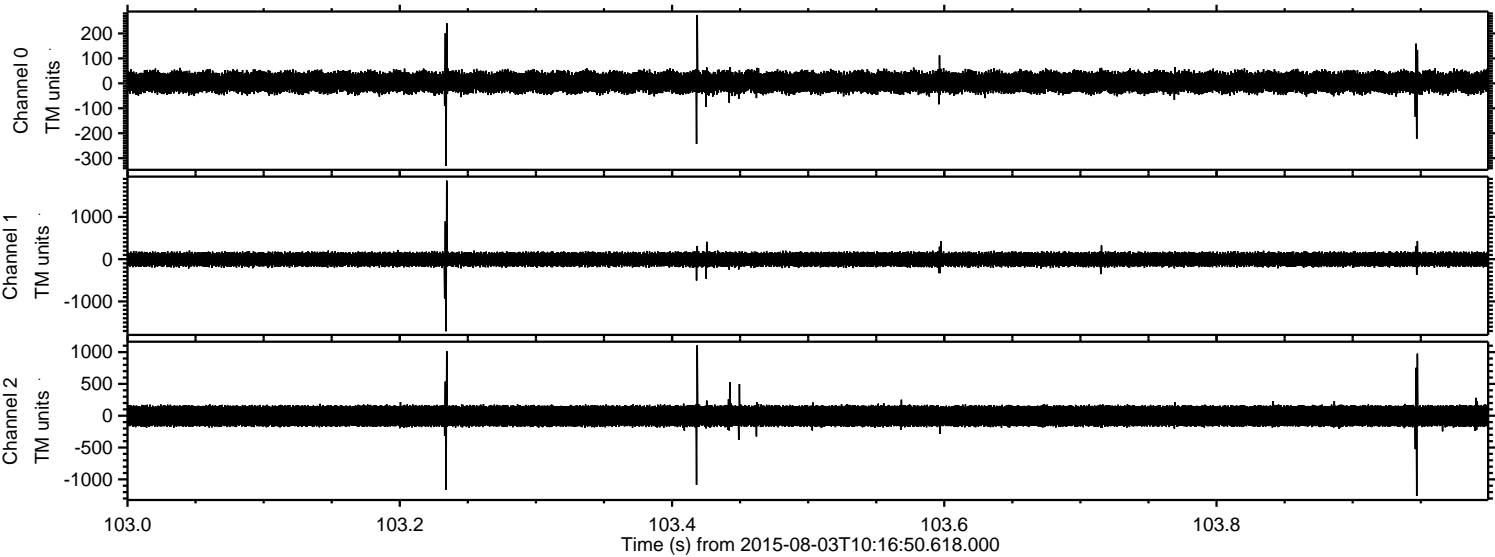



ELMAVAN 3D WAVEFORMS (Measured data sampled at 50 kHz) 51000 packets of 144 samples from 2015-08-03T10:16:50.618.000. Part 12/147

Processed Mon Aug 3 12:23:06 2015 by ELM ver.2012-10-06 from 001\_\_elm20150803\_101649\_\_dat00.bin

