

ELMAVAN 3D WAVEFORMS (Measured data sampled at 50 kHz) 51000 packets of 144 samples from 2015-08-03T00:46:25.752.000.

Processed Mon Aug 3 02:53:12 2015 by ELM ver.2012-10-06 from 001__elm20150803_004624__dat00.bin

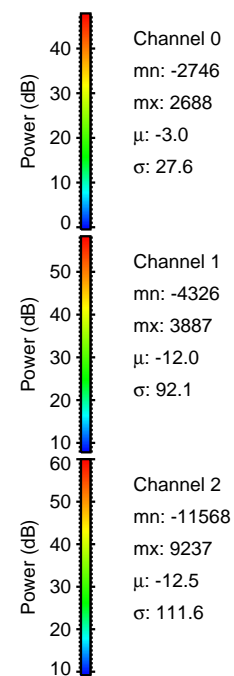
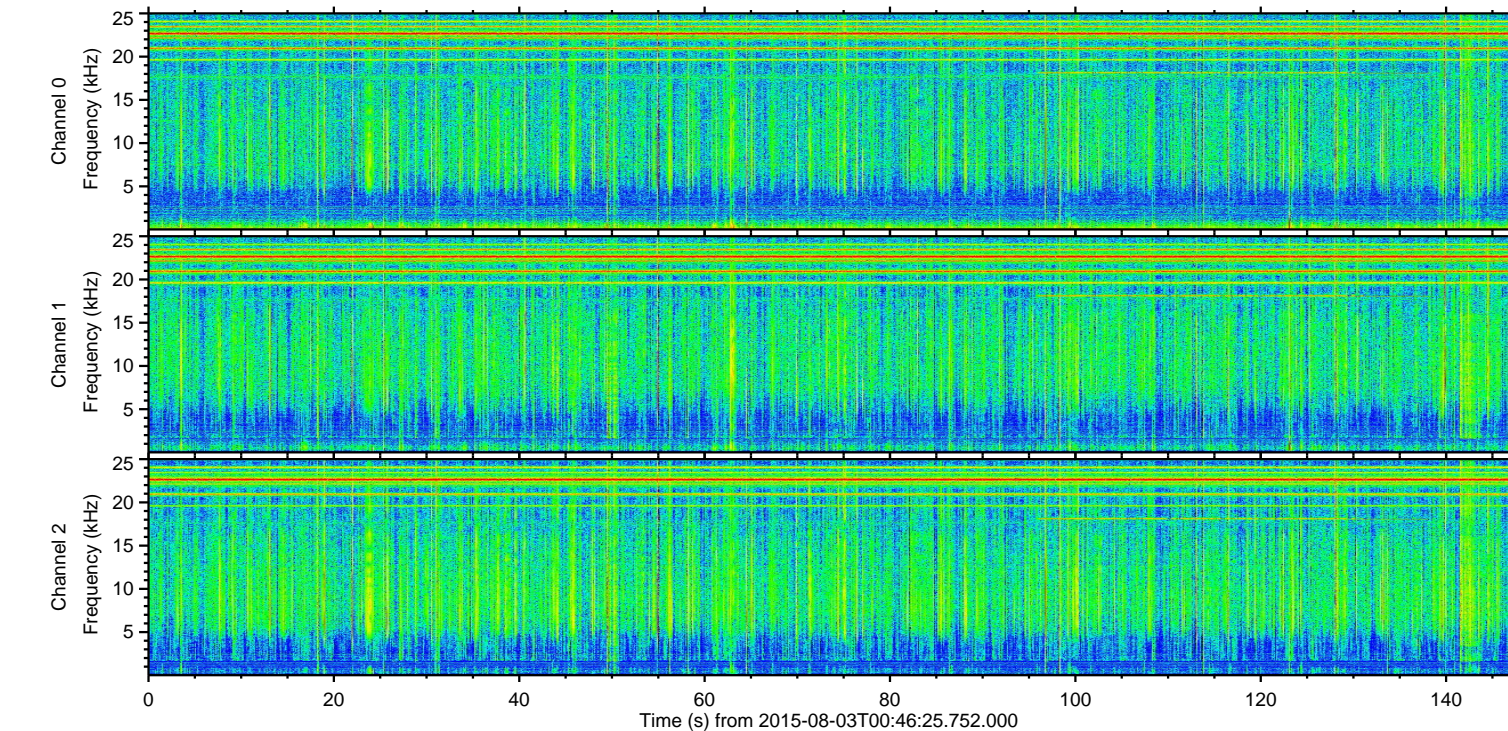
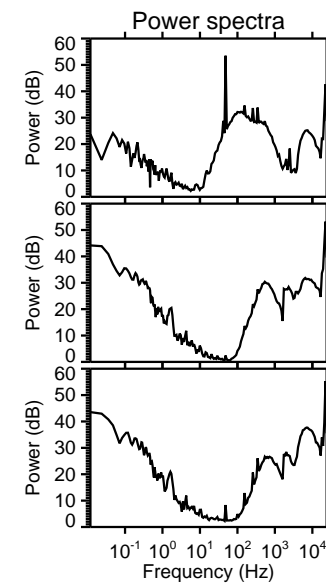
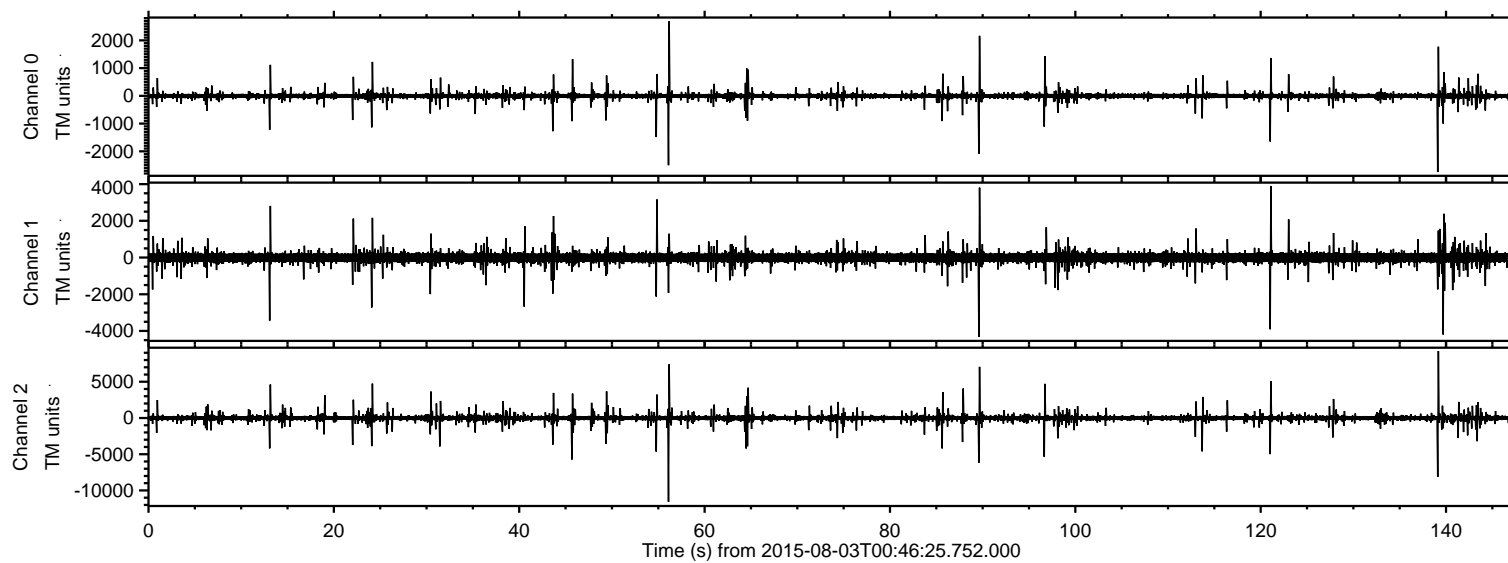

ELMAVAN 3D WAVEFORMS (Measured data sampled at 50 kHz) 51000 packets of 144 samples from 2015-08-03T00:46:25.752.000. Part 57/147

Processed Mon Aug 3 02:53:23 2015 by ELM ver.2012-10-06 from 001__elm20150803_004624__dat00.bin

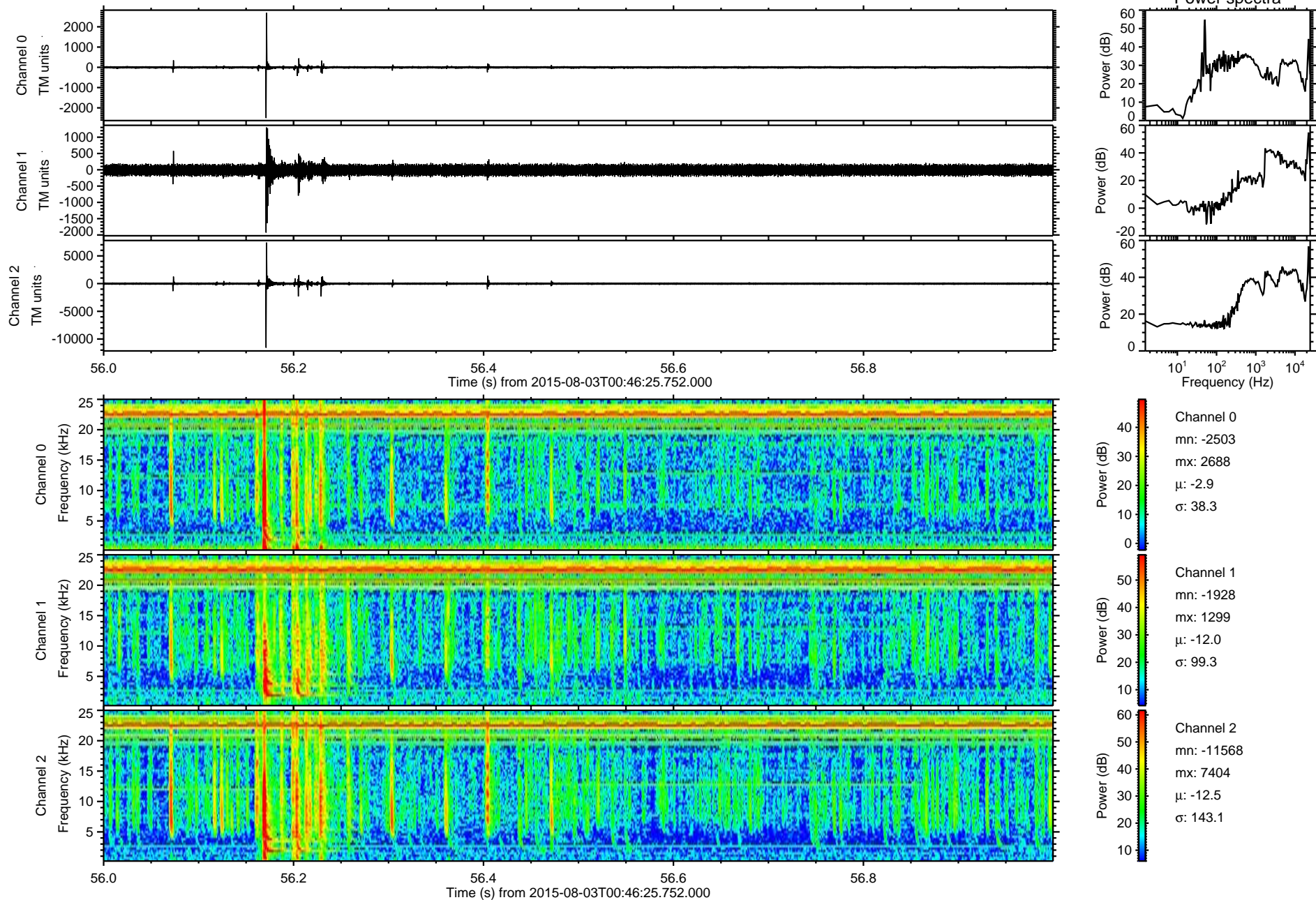

ELMAVAN 3D WAVEFORMS (Measured data sampled at 50 kHz) 51000 packets of 144 samples from 2015-08-03T00:46:25.752.000. Part 140/147

Processed Mon Aug 3 02:53:24 2015 by ELM ver.2012-10-06 from 001__elm20150803_004624__dat00.bin

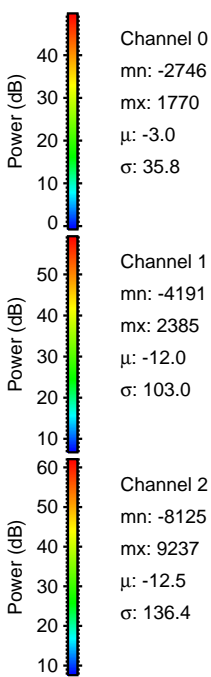
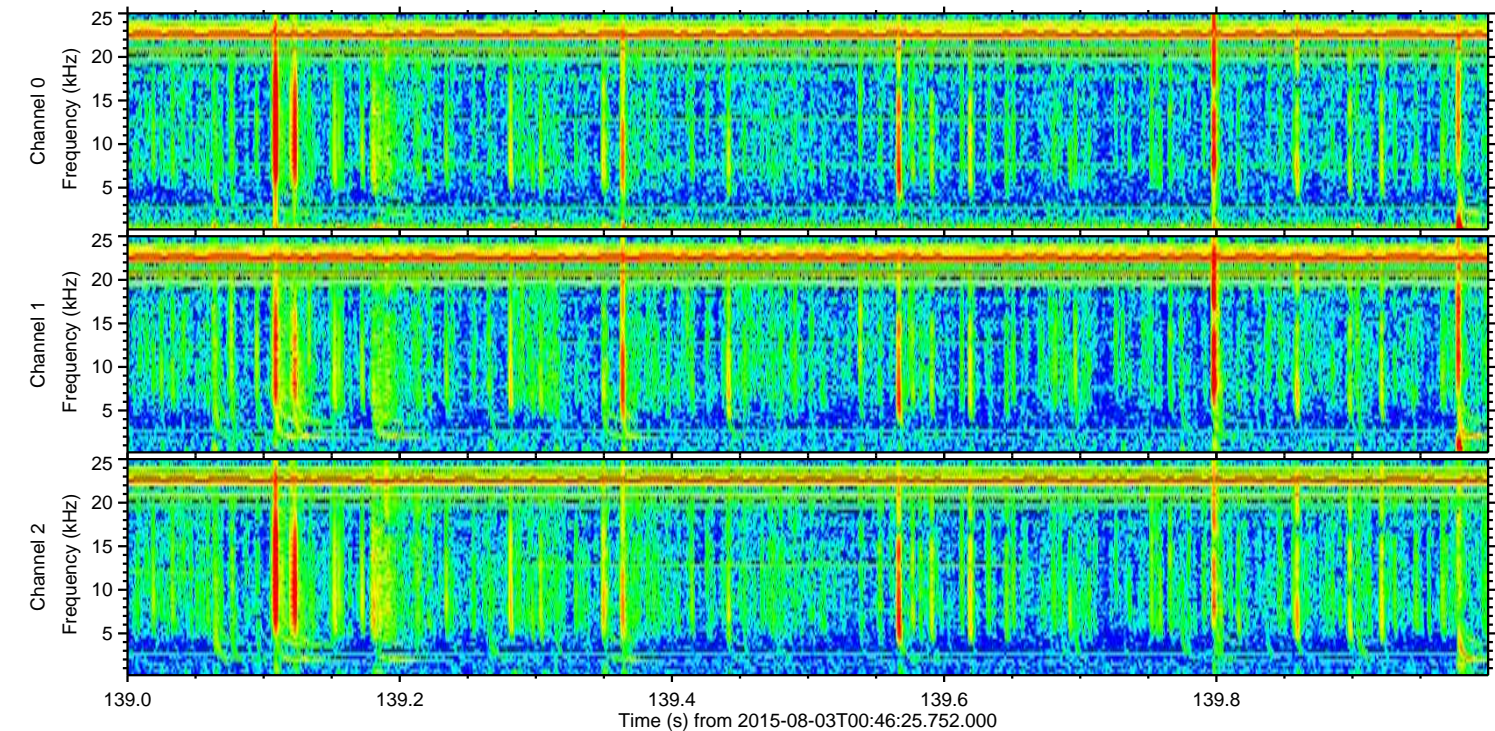
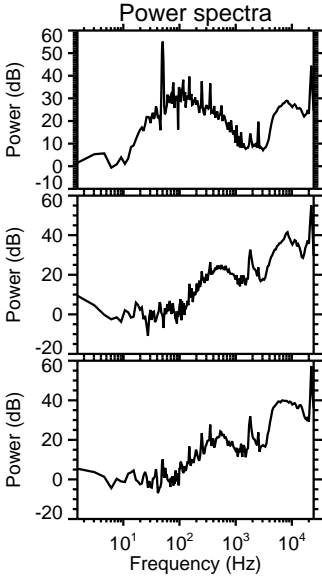
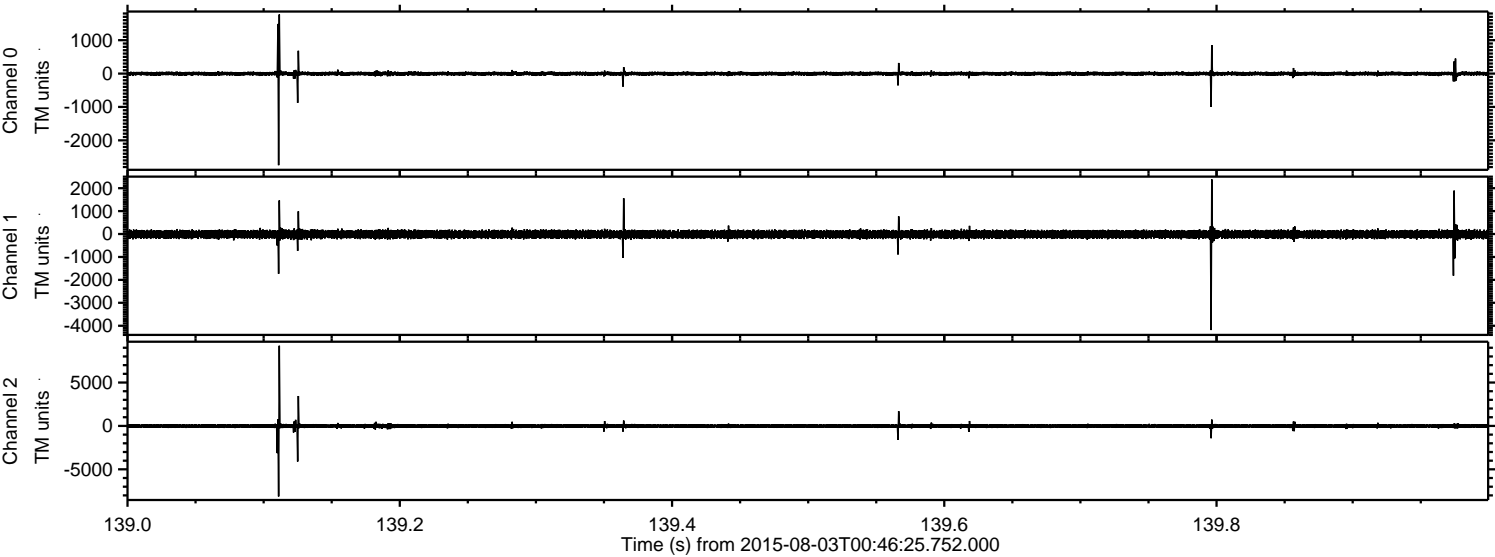

ELMAVAN 3D WAVEFORMS (Measured data sampled at 50 kHz) 51000 packets of 144 samples from 2015-08-03T00:46:25.752.000. Part 90/147

Processed Mon Aug 3 02:53:25 2015 by ELM ver.2012-10-06 from 001__elm20150803_004624__dat00.bin

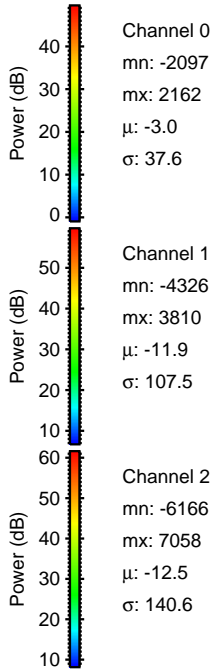
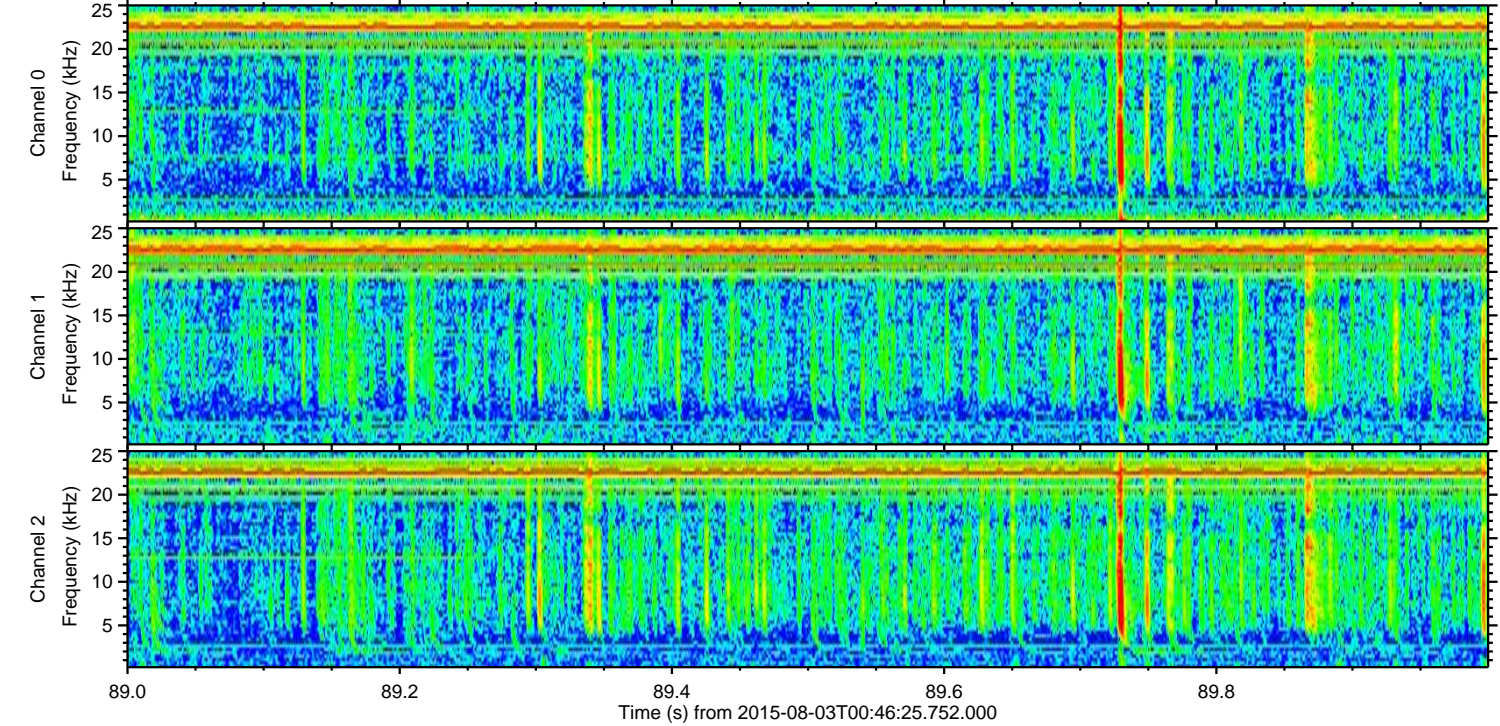
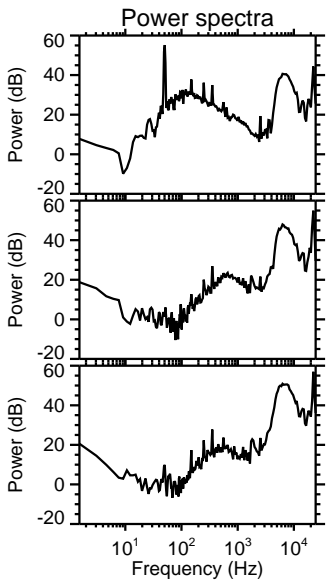
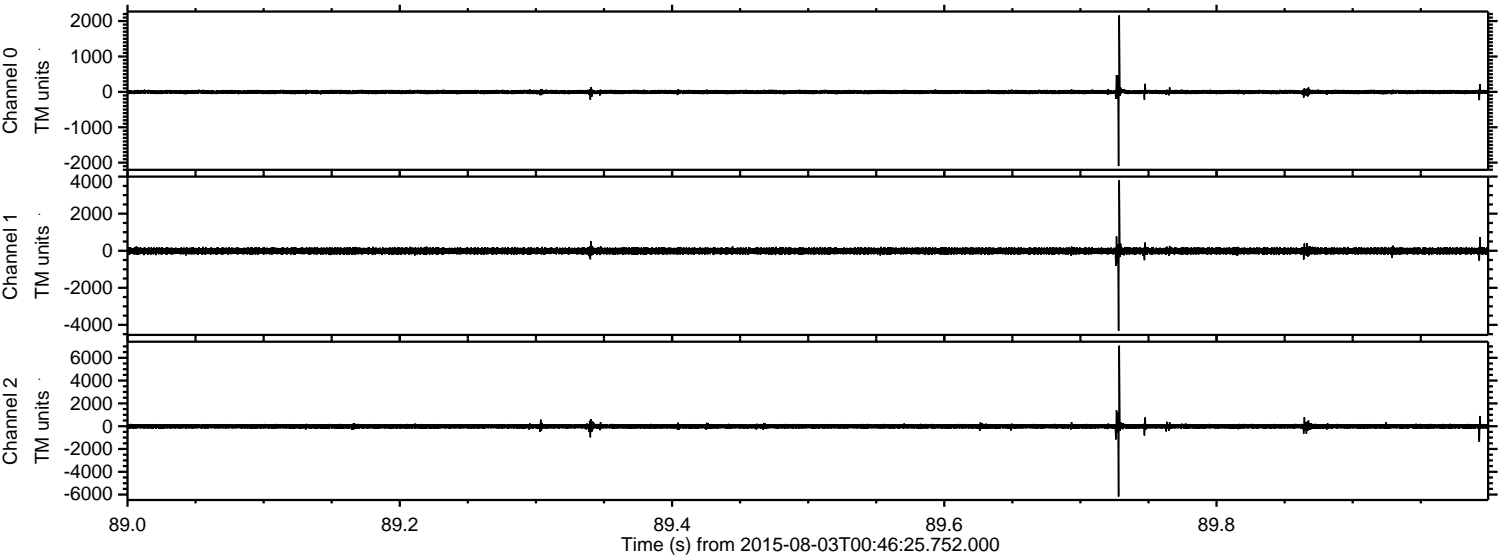

ELMAVAN 3D WAVEFORMS (Measured data sampled at 50 kHz) 51000 packets of 144 samples from 2015-08-03T00:46:25.752.000. Part 46/147

Processed Mon Aug 3 02:53:26 2015 by ELM ver.2012-10-06 from 001__elm20150803_004624__dat00.bin

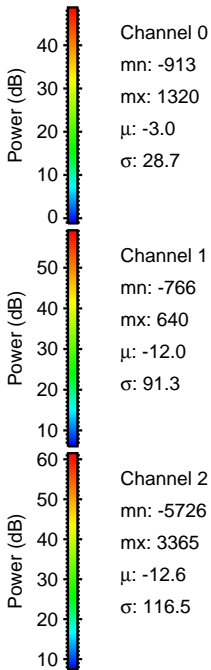
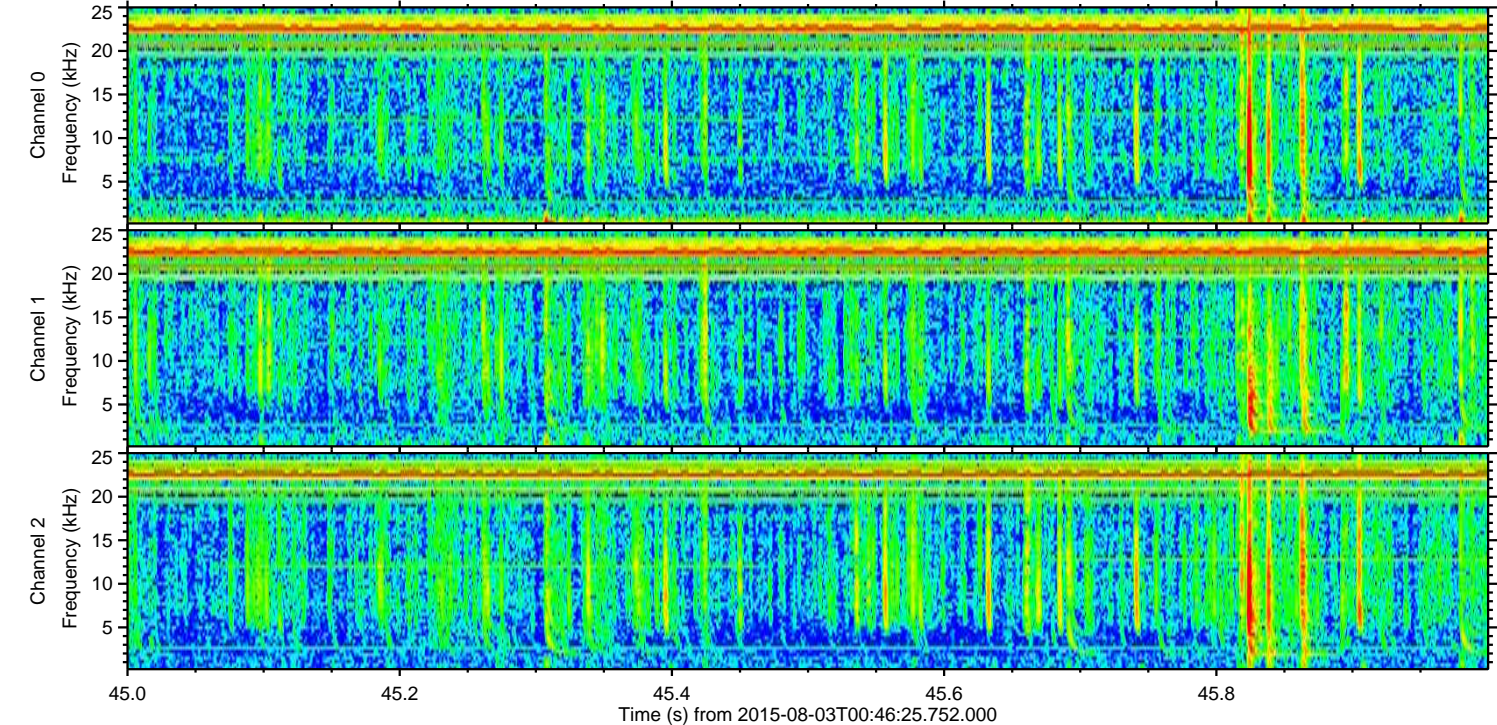
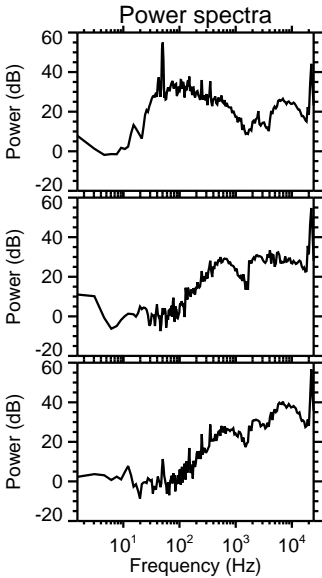
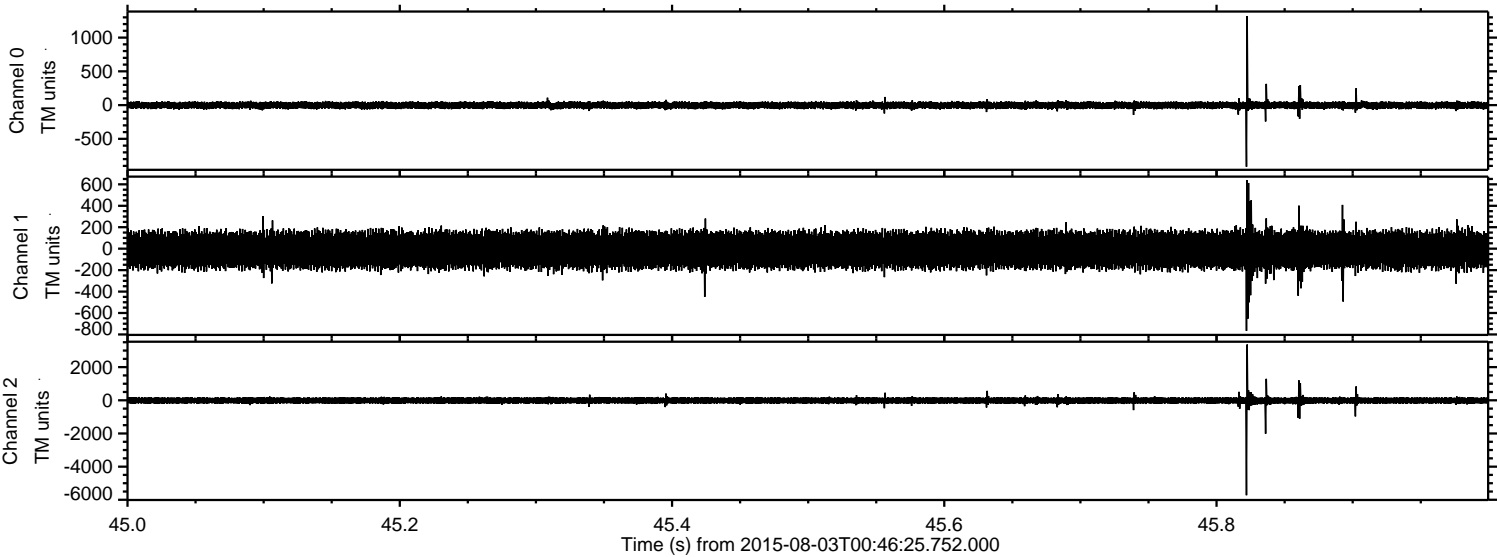

ELMAVAN 3D WAVEFORMS (Measured data sampled at 50 kHz) 51000 packets of 144 samples from 2015-08-03T00:46:25.752.000. Part 97/147

Processed Mon Aug 3 02:53:27 2015 by ELM ver.2012-10-06 from 001__elm20150803_004624__dat00.bin

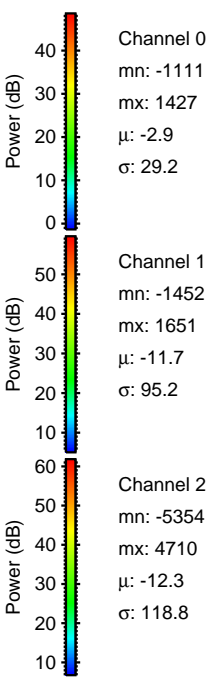
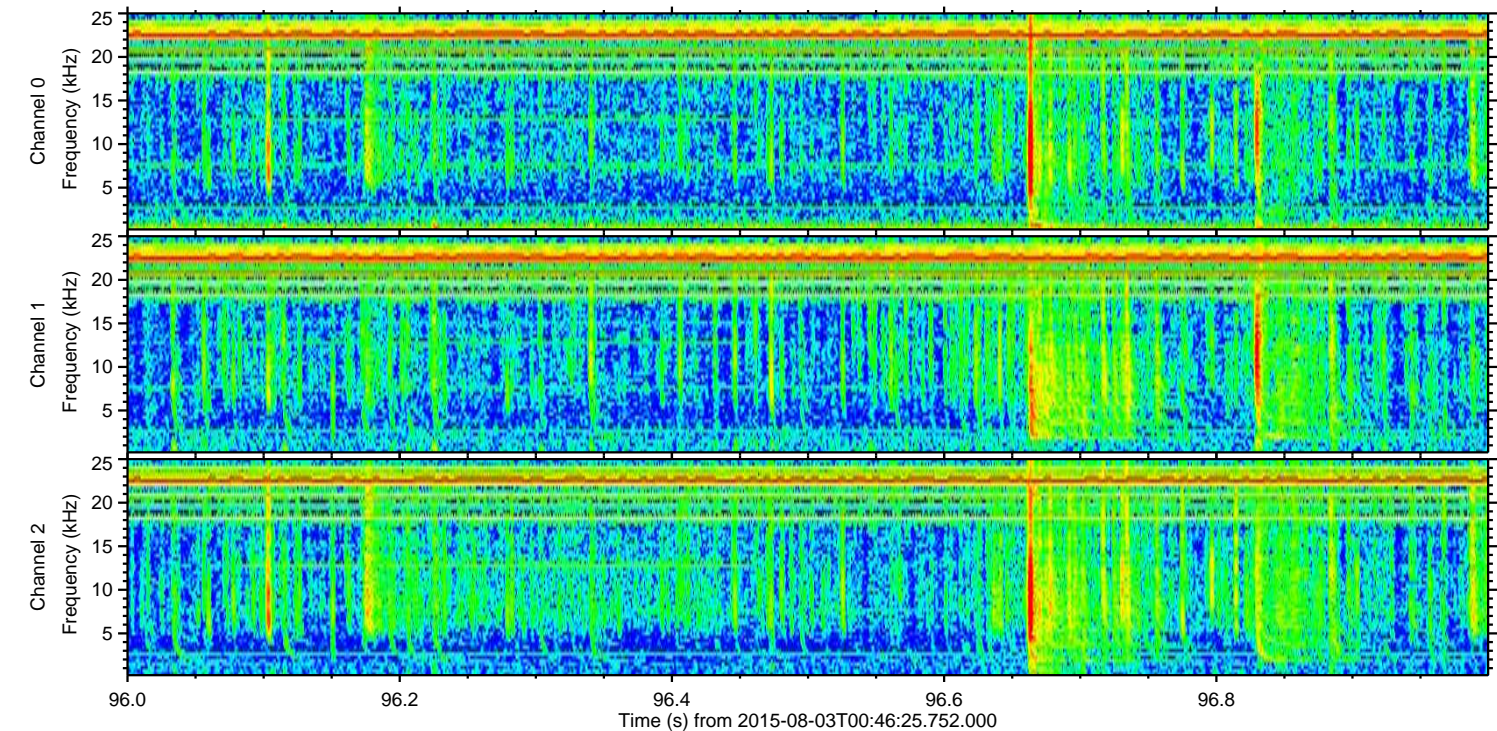
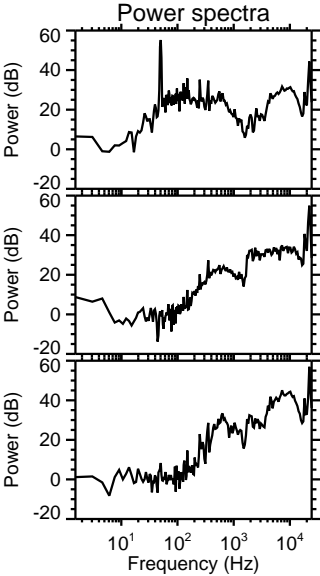
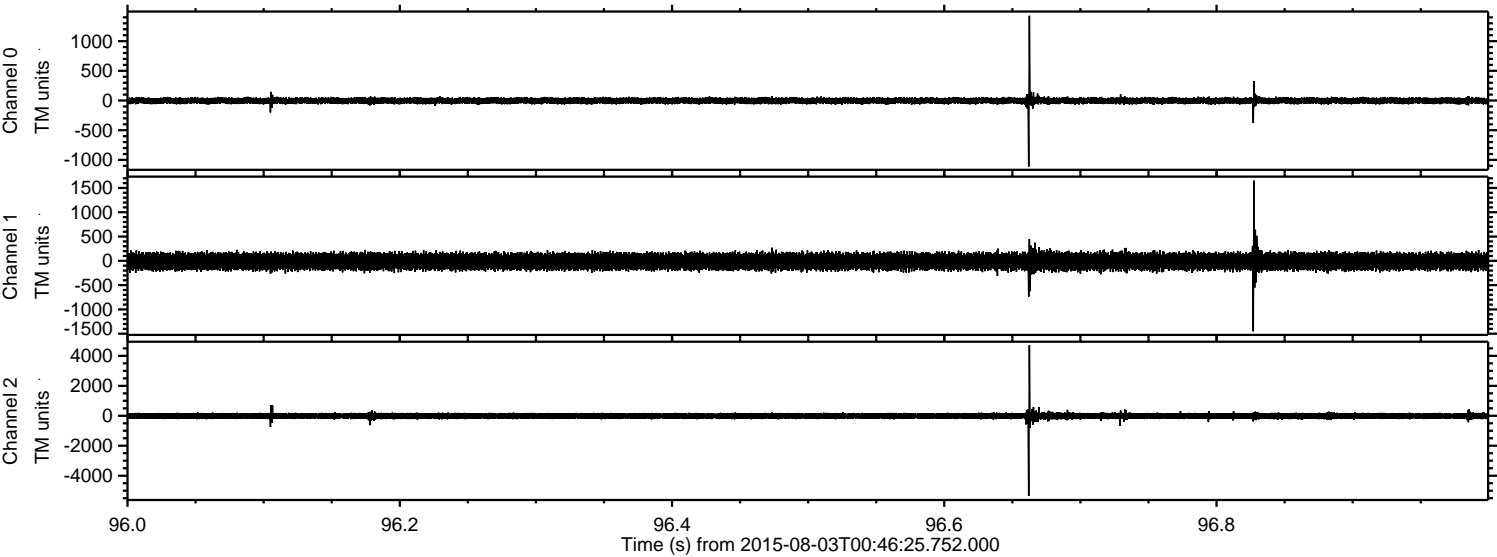

ELMAVAN 3D WAVEFORMS (Measured data sampled at 50 kHz) 51000 packets of 144 samples from 2015-08-03T00:46:25.752.000. Part 122/147

Processed Mon Aug 3 02:53:28 2015 by ELM ver.2012-10-06 from 001__elm20150803_004624__dat00.bin

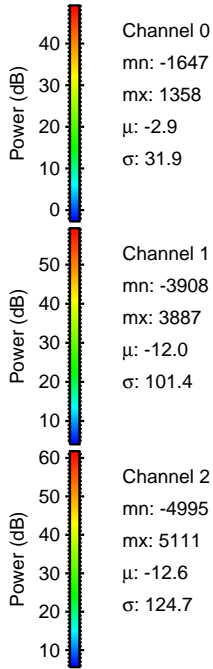
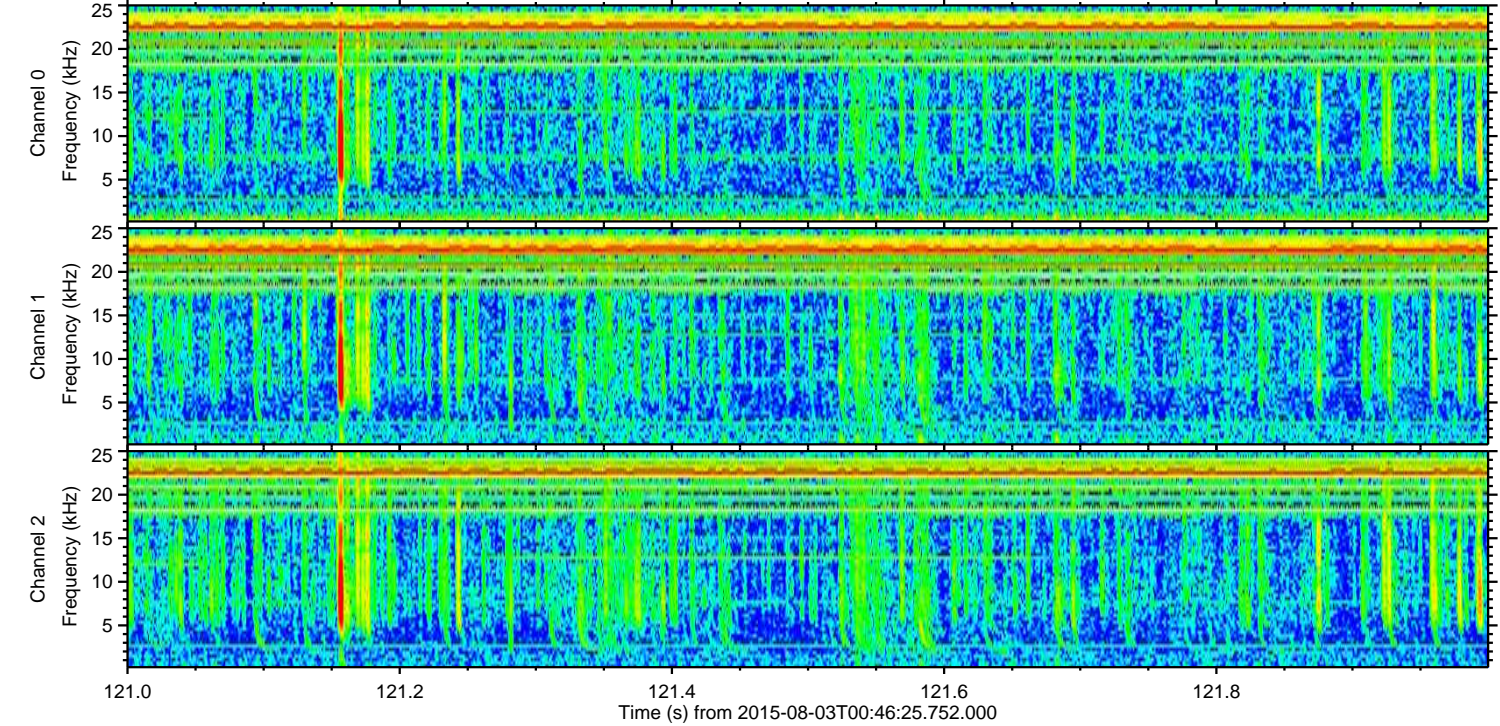
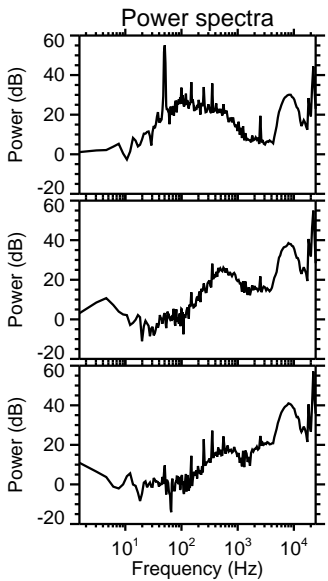
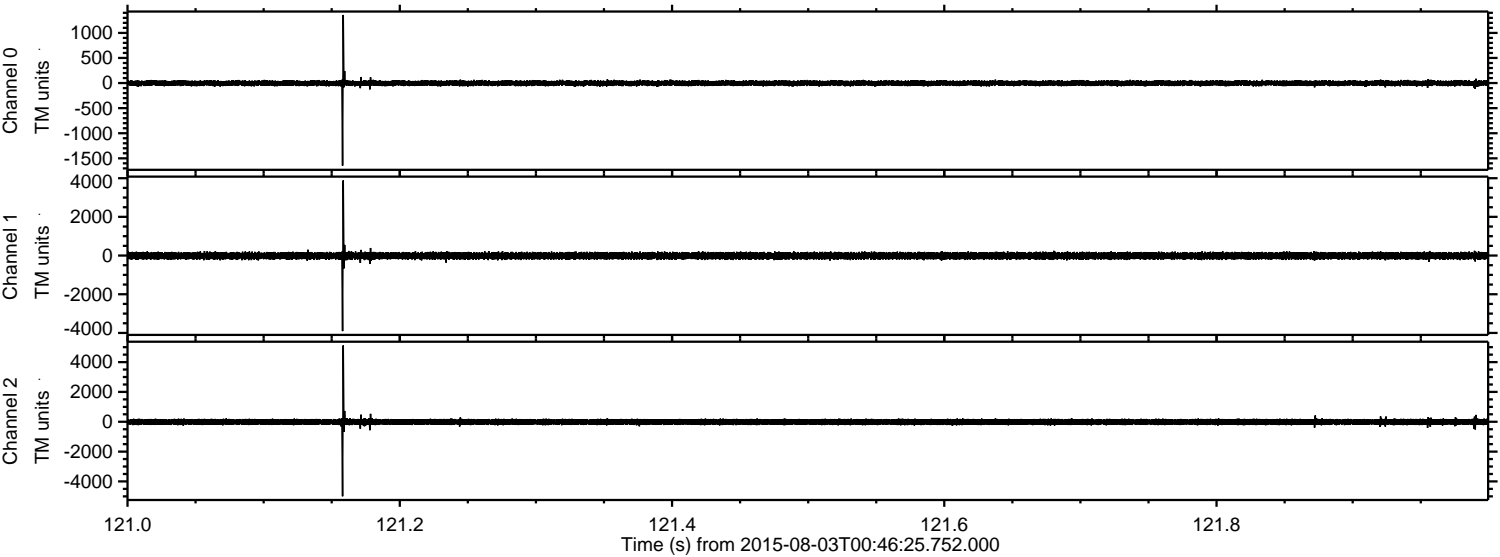

Processed Mon Aug 3 02:53:29 2015 by ELM ver.2012-10-06 from 001__elm20150803_004624__dat00.bin

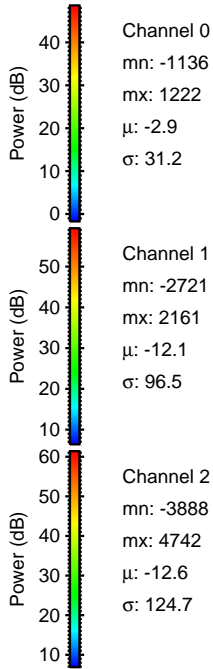
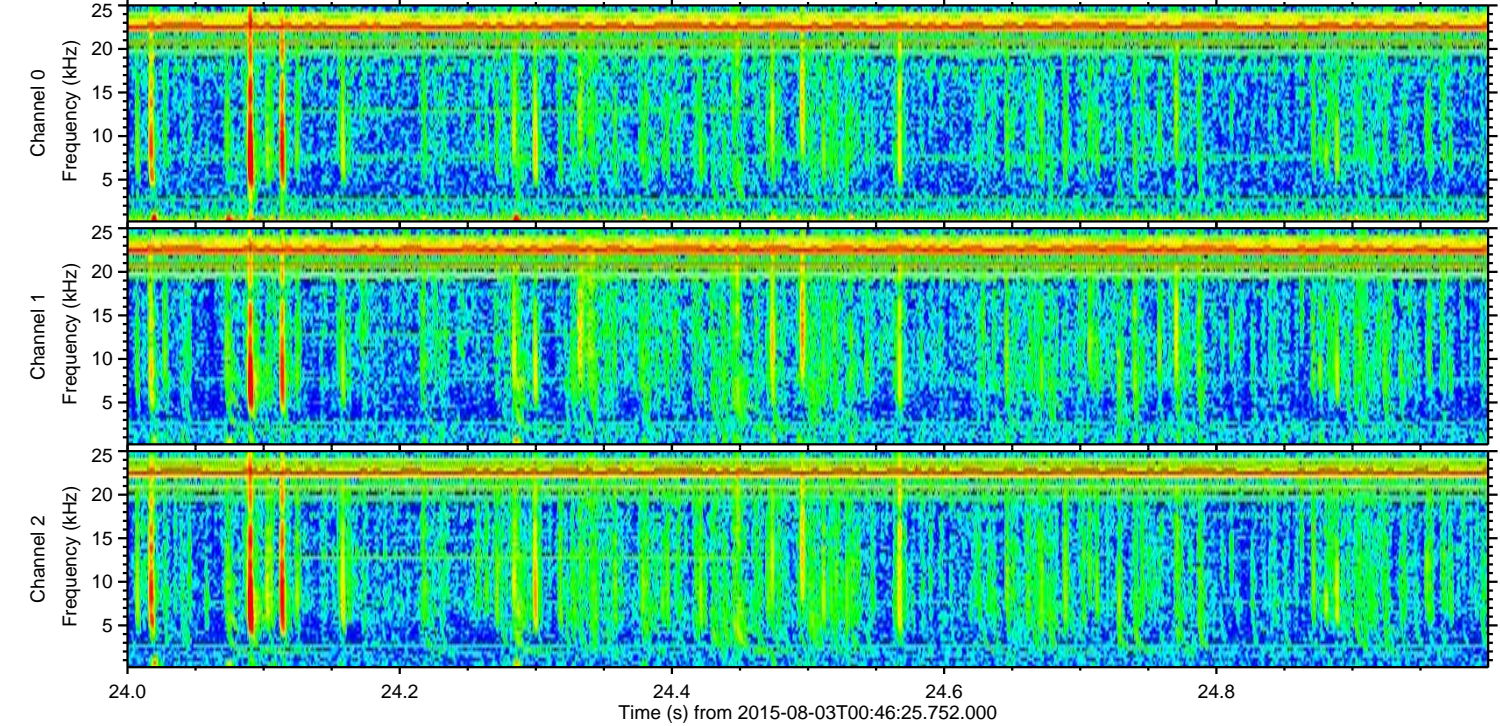
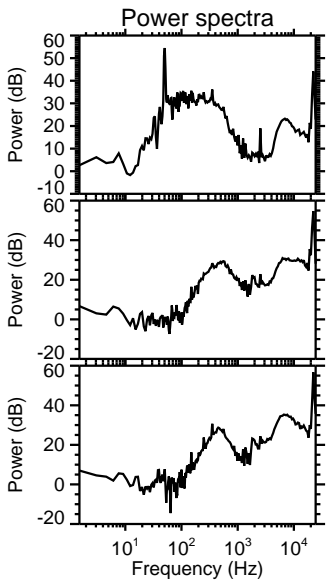
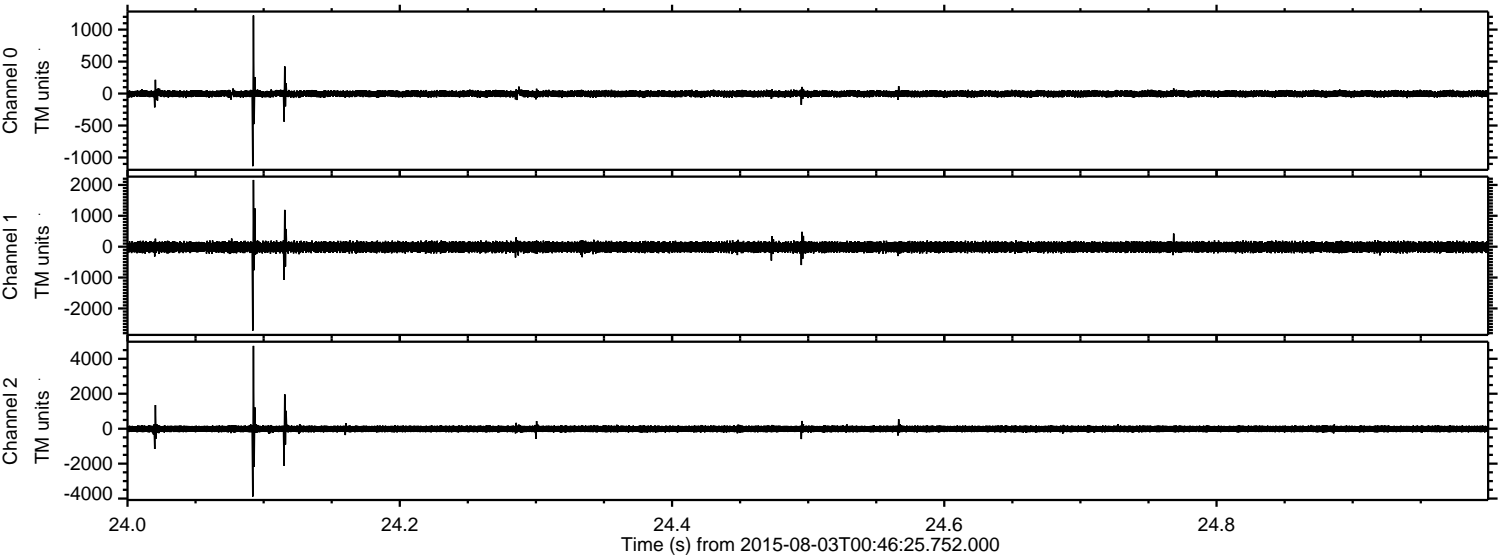

Processed Mon Aug 3 02:53:30 2015 by ELM ver.2012-10-06 from 001__elm20150803_004624__dat00.bin

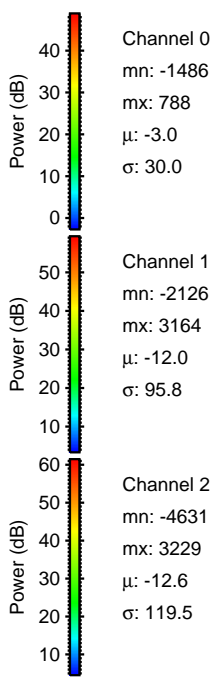
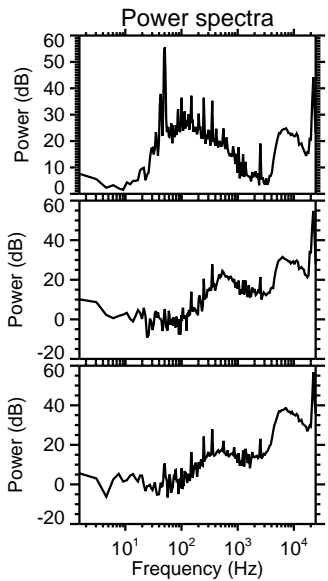
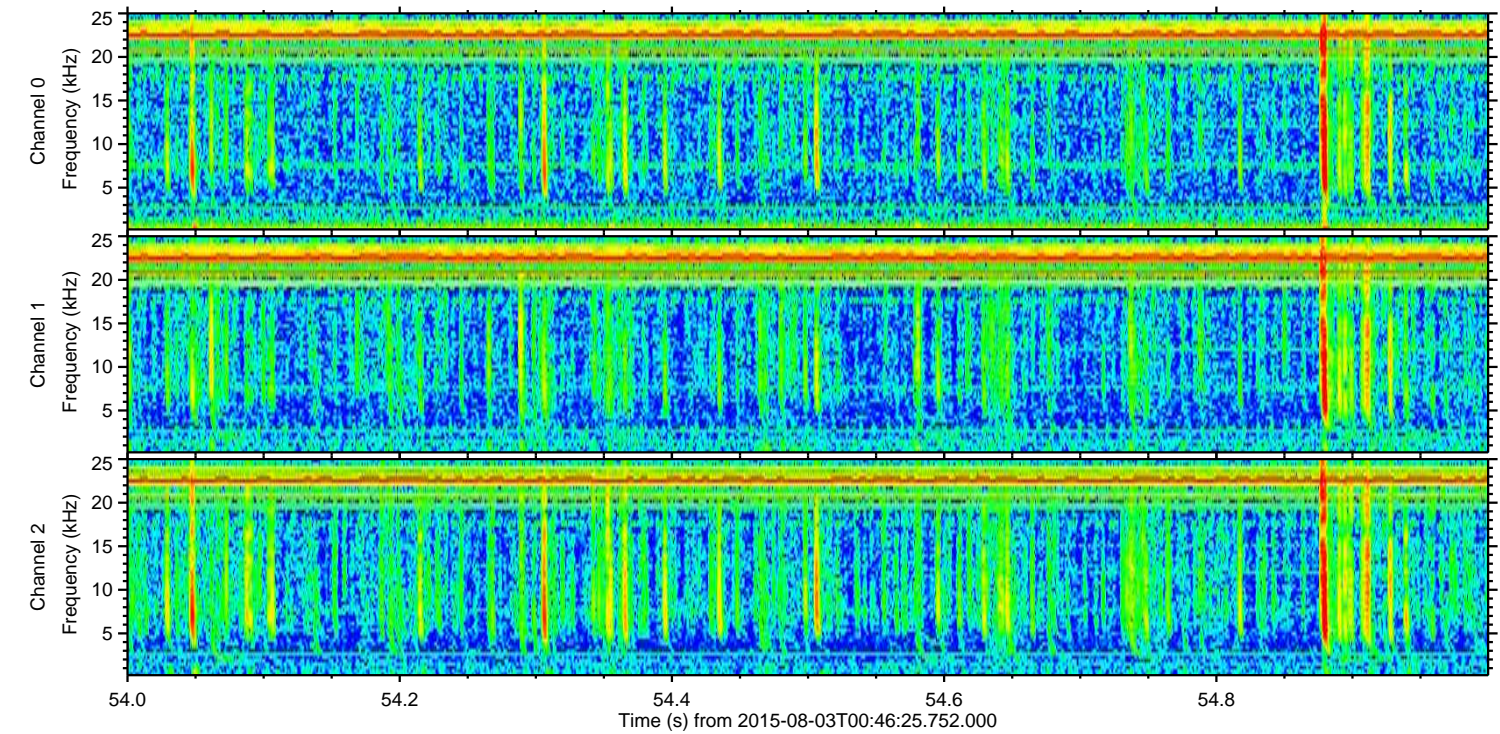
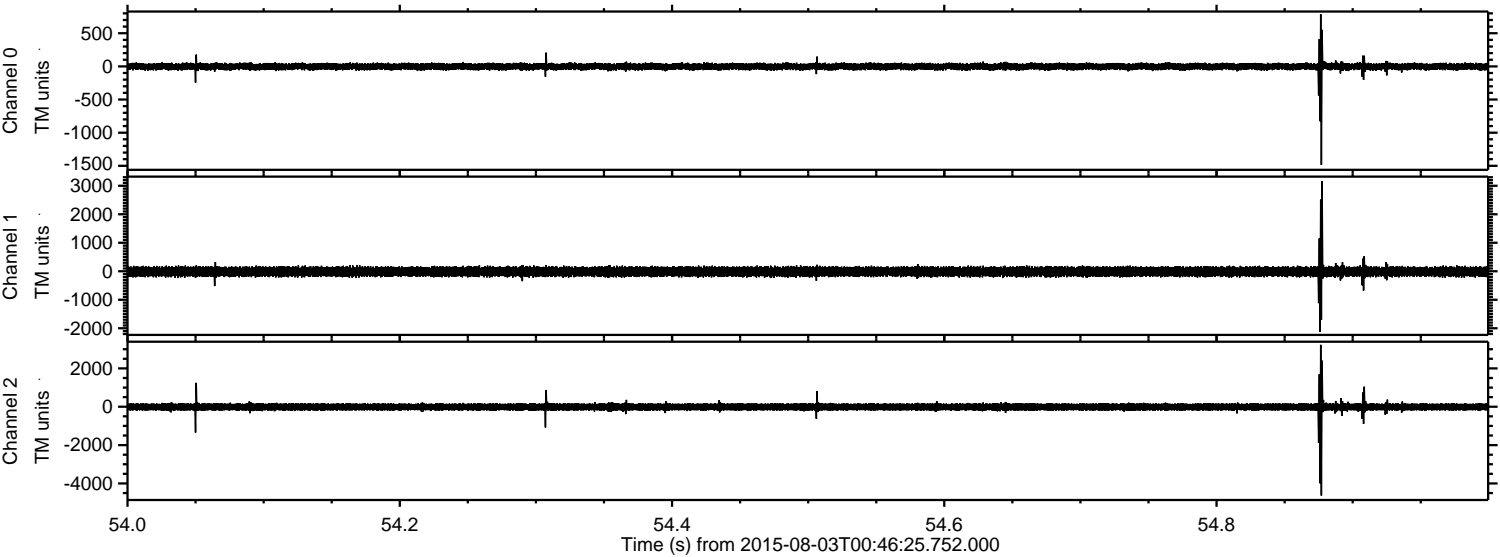

Power spectra

Processed Mon Aug 3 02:53:31 2015 by ELM ver.2012-10-06 from 001__elm20150803_004624__dat00.bin

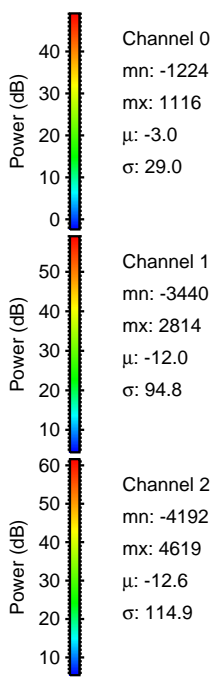
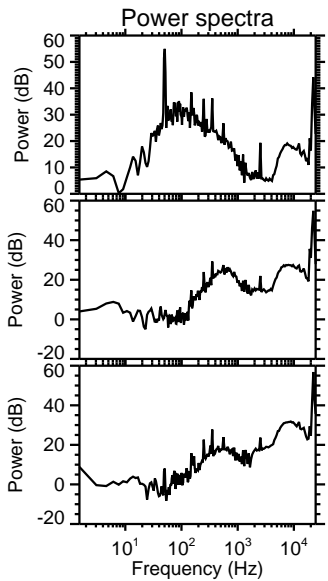
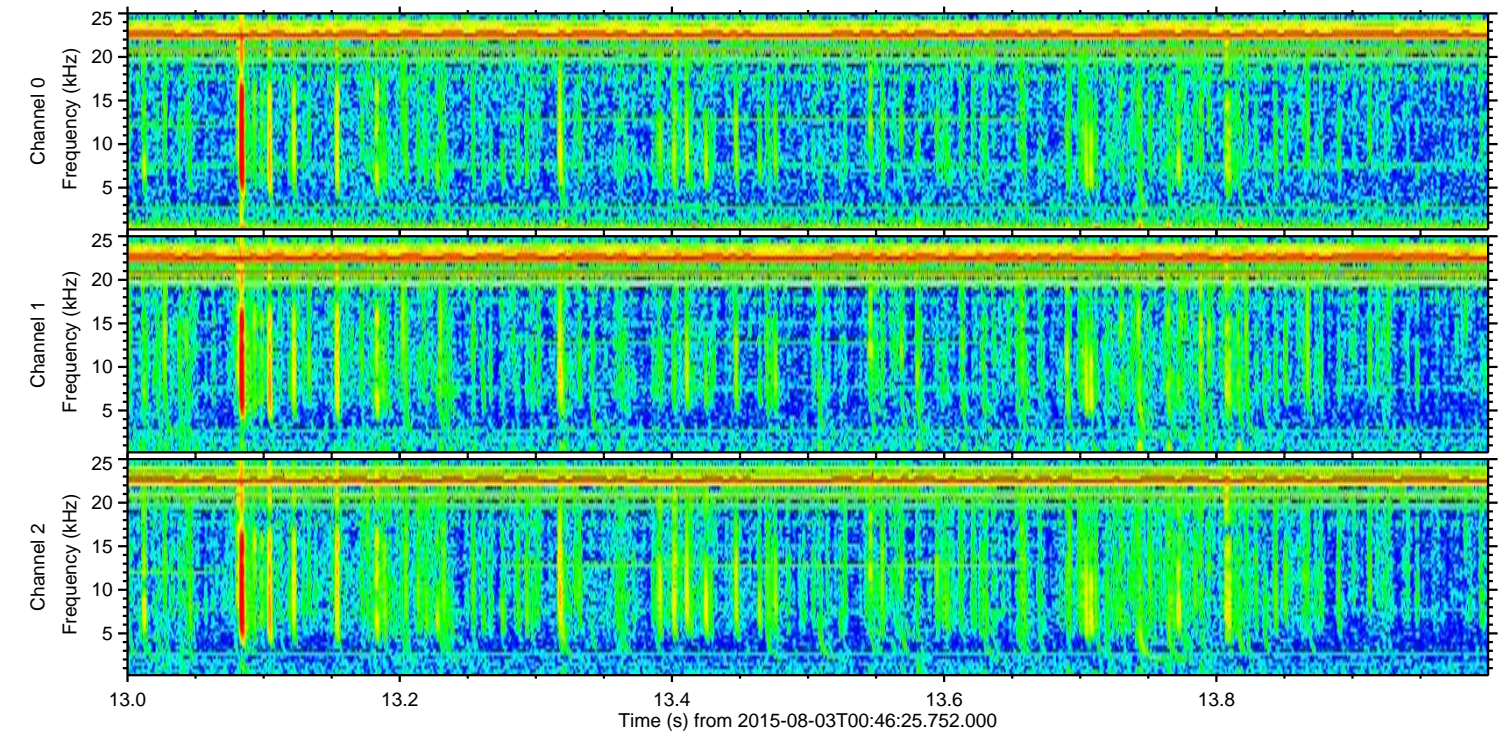
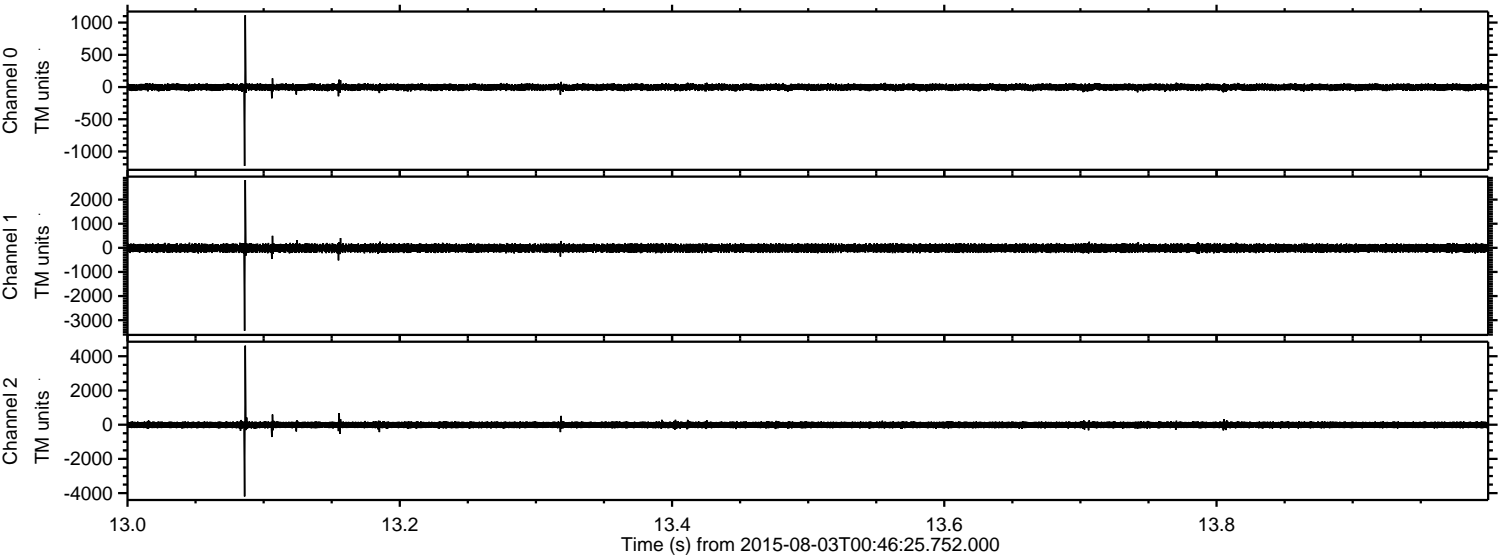

Channel 0
mn: -1224
mx: 1116
 μ : -3.0
 σ : 29.0

Channel 1
mn: -3440
mx: 2814
 μ : -12.0
 σ : 94.8

Channel 2
mn: -4192
mx: 4619
 μ : -12.6
 σ : 114.9

Processed Mon Aug 3 02:53:32 2015 by ELM ver.2012-10-06 from 001__elm20150803_004624__dat00.bin

