

ELMAVAN 3D WAVEFORMS (Measured data sampled at 50 kHz) 51000 packets of 144 samples from 2015-08-02T18:36:09.621.000.

Processed Sun Aug 2 20:42:34 2015 by ELM ver.2012-10-06 from 001__elm20150802_183608__dat00.bin

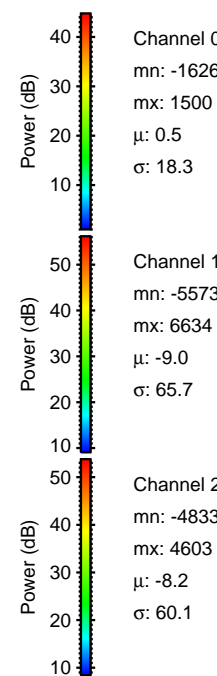
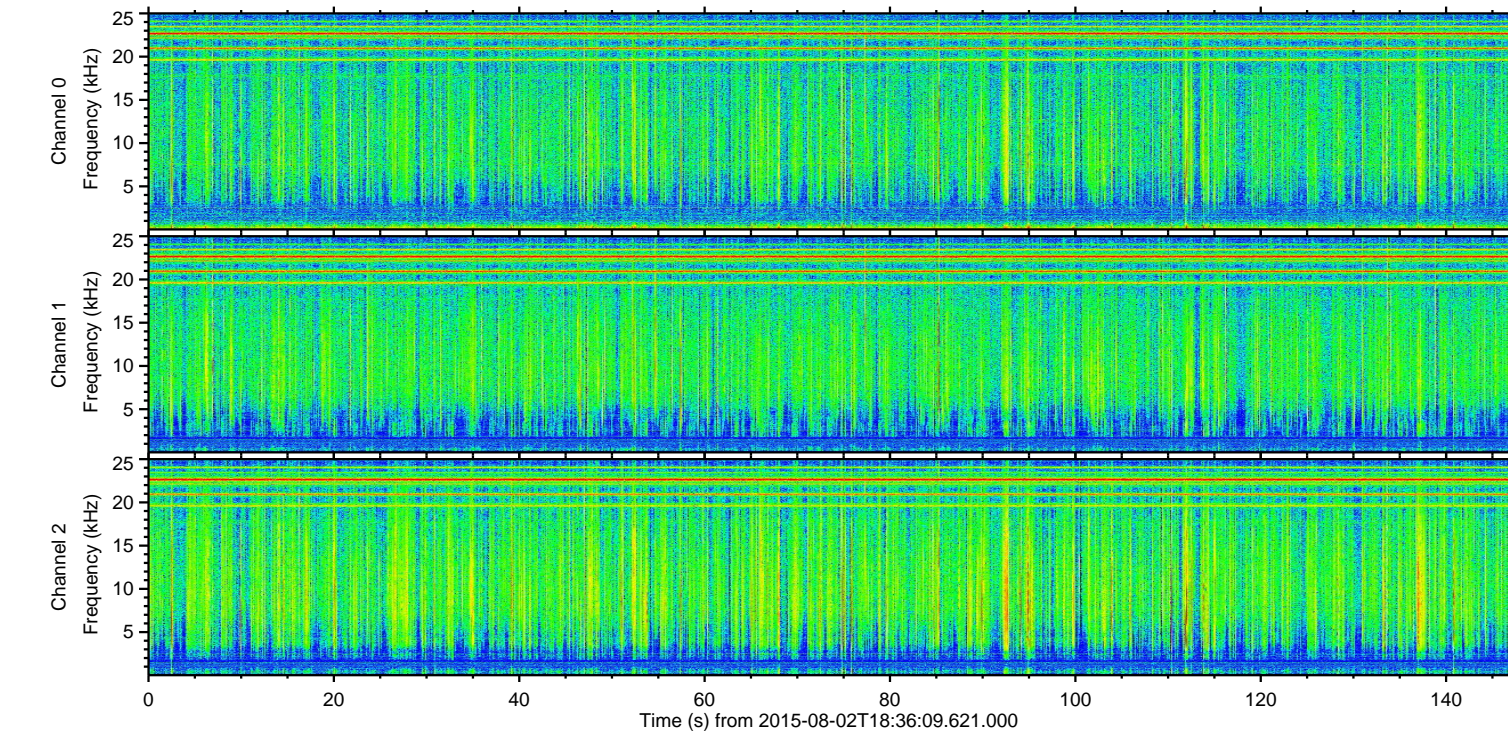
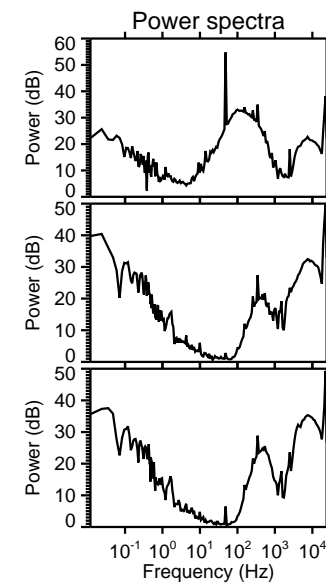
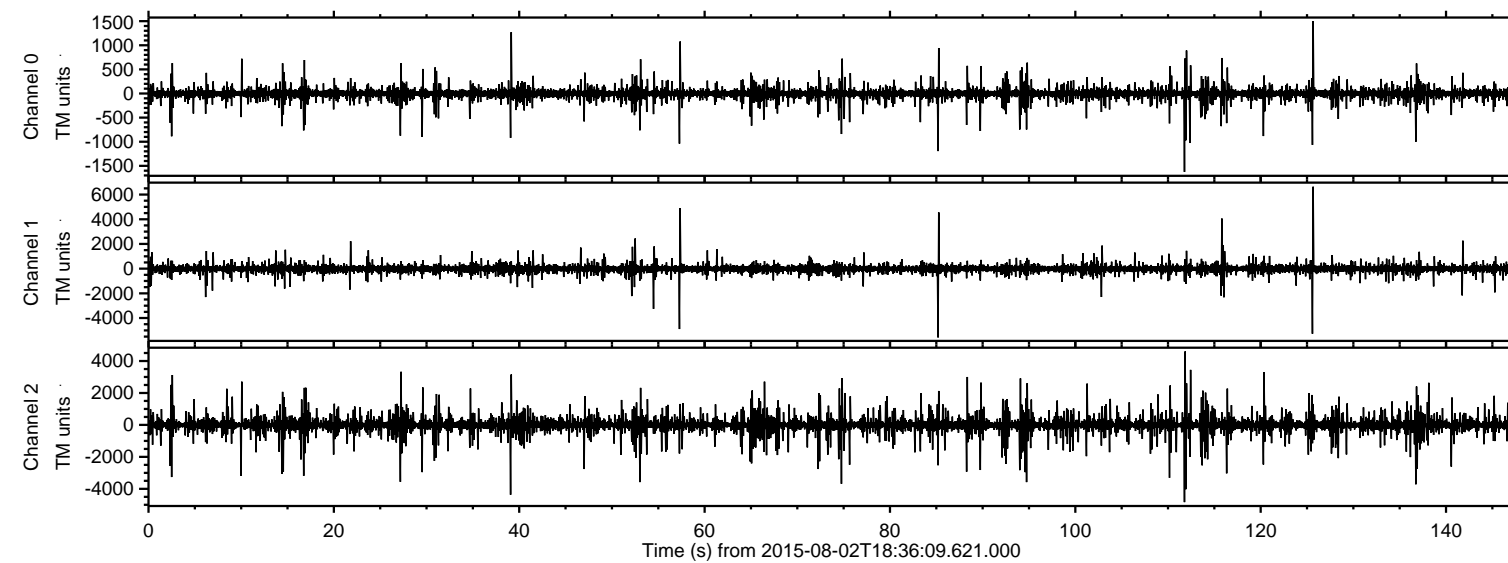

ELMAVAN 3D WAVEFORMS (Measured data sampled at 50 kHz) 51000 packets of 144 samples from 2015-08-02T18:36:09.621.000. Part 126/147

Processed Sun Aug 2 20:42:46 2015 by ELM ver.2012-10-06 from 001__elm20150802_183608__dat00.bin

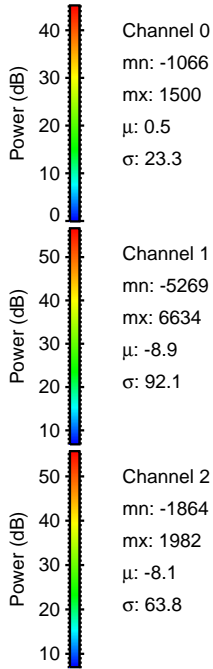
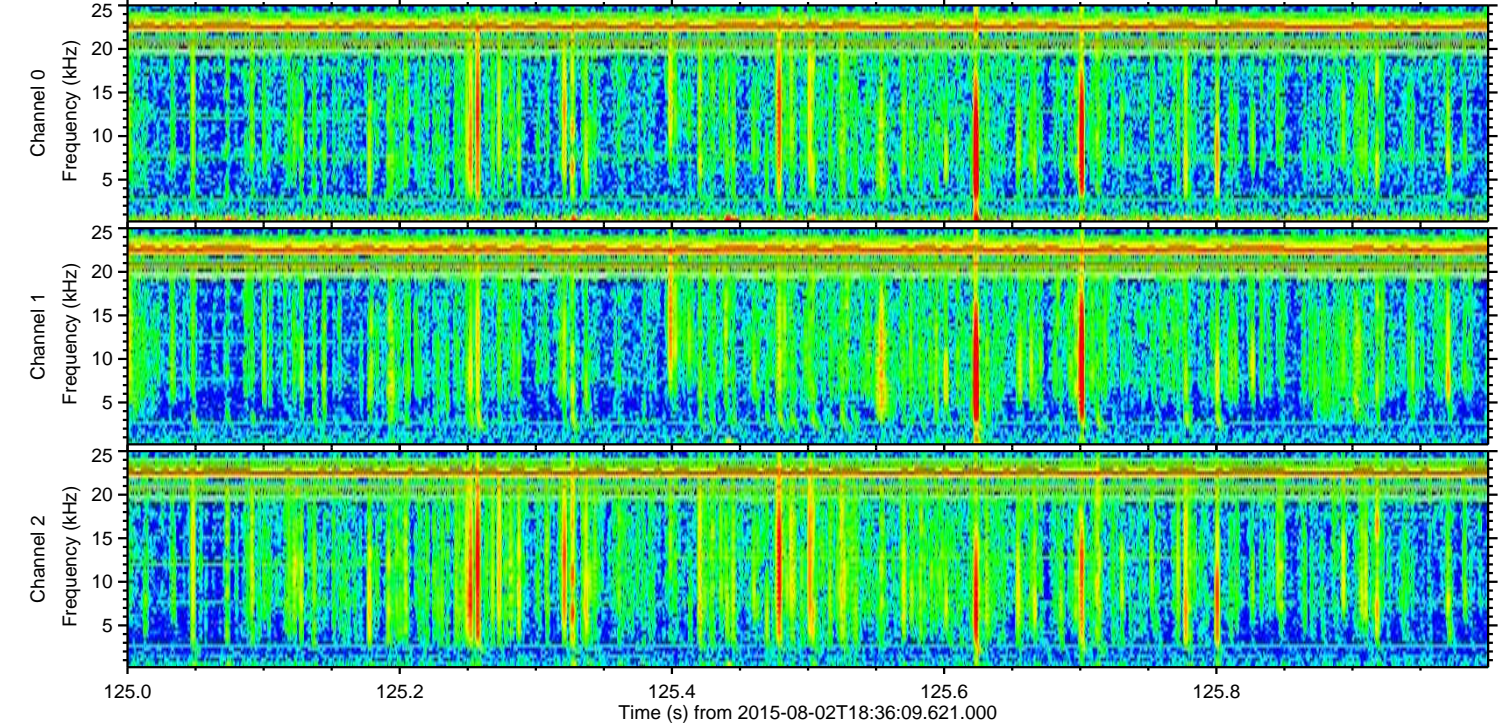
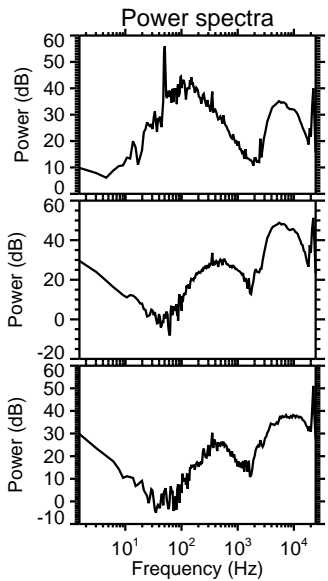
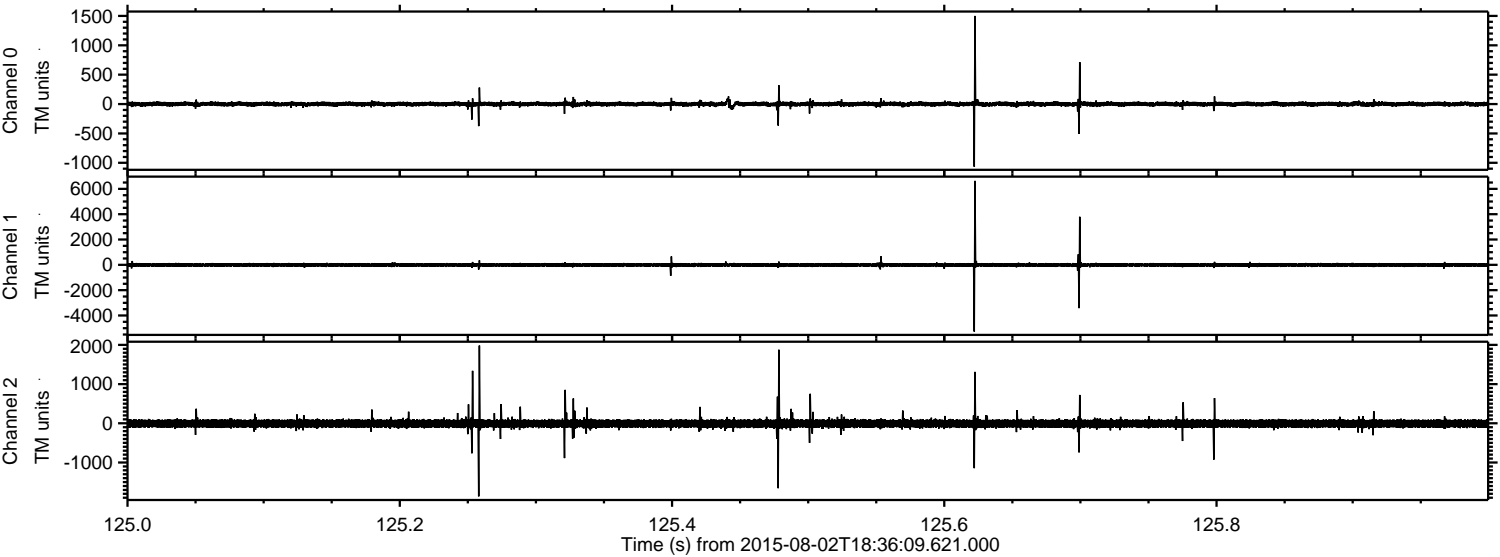

Processed Sun Aug 2 20:42:47 2015 by ELM ver.2012-10-06 from 001__elm20150802_183608__dat00.bin

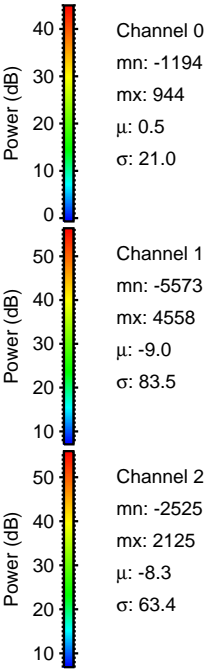
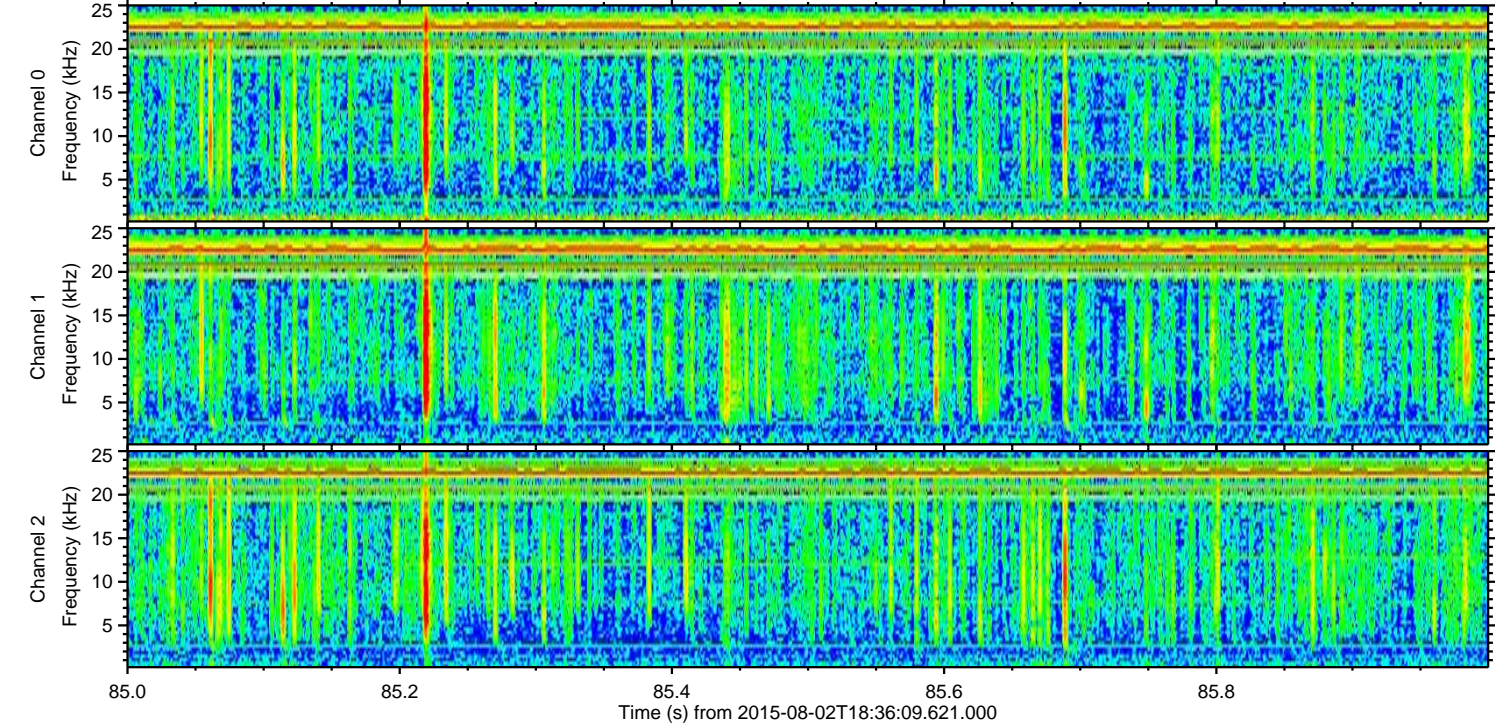
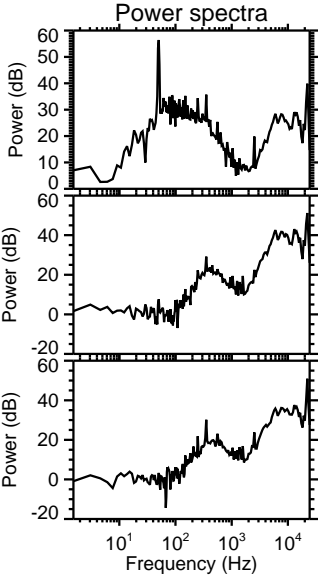
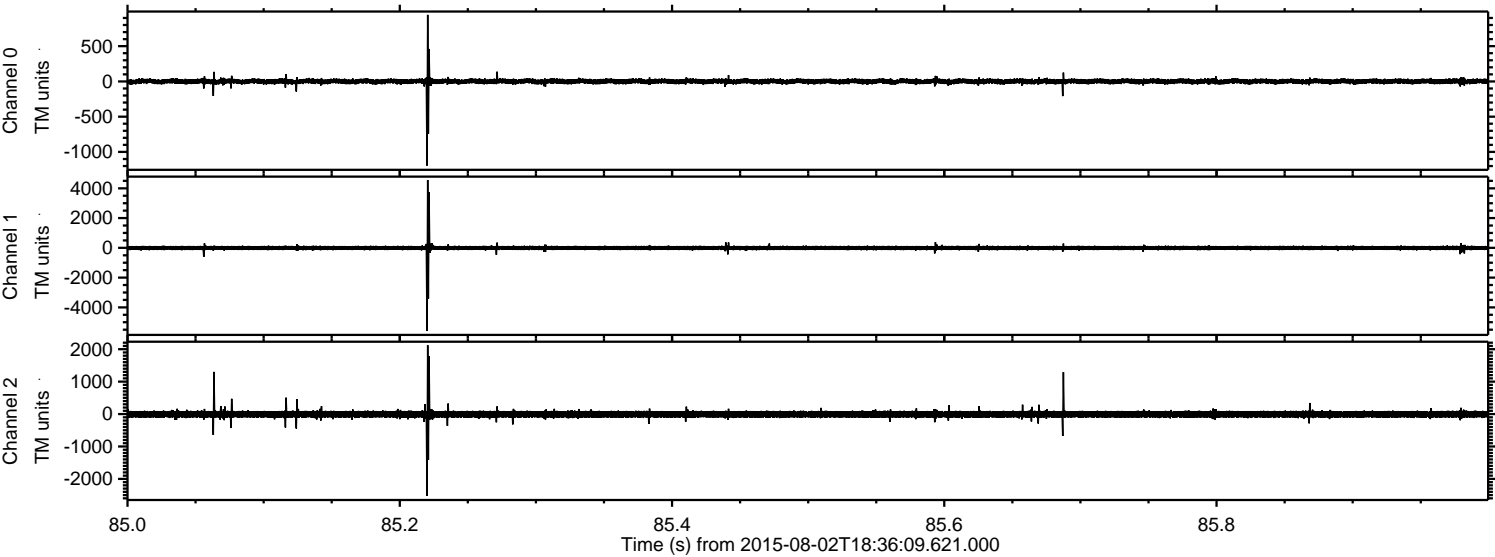

Processed Sun Aug 2 20:42:48 2015 by ELM ver.2012-10-06 from 001__elm20150802_183608__dat00.bin

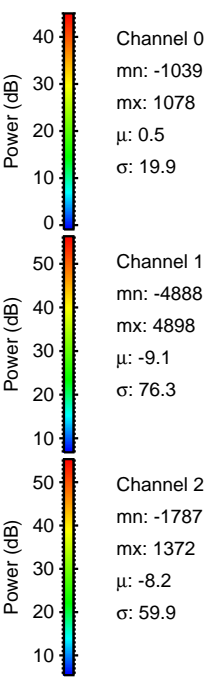
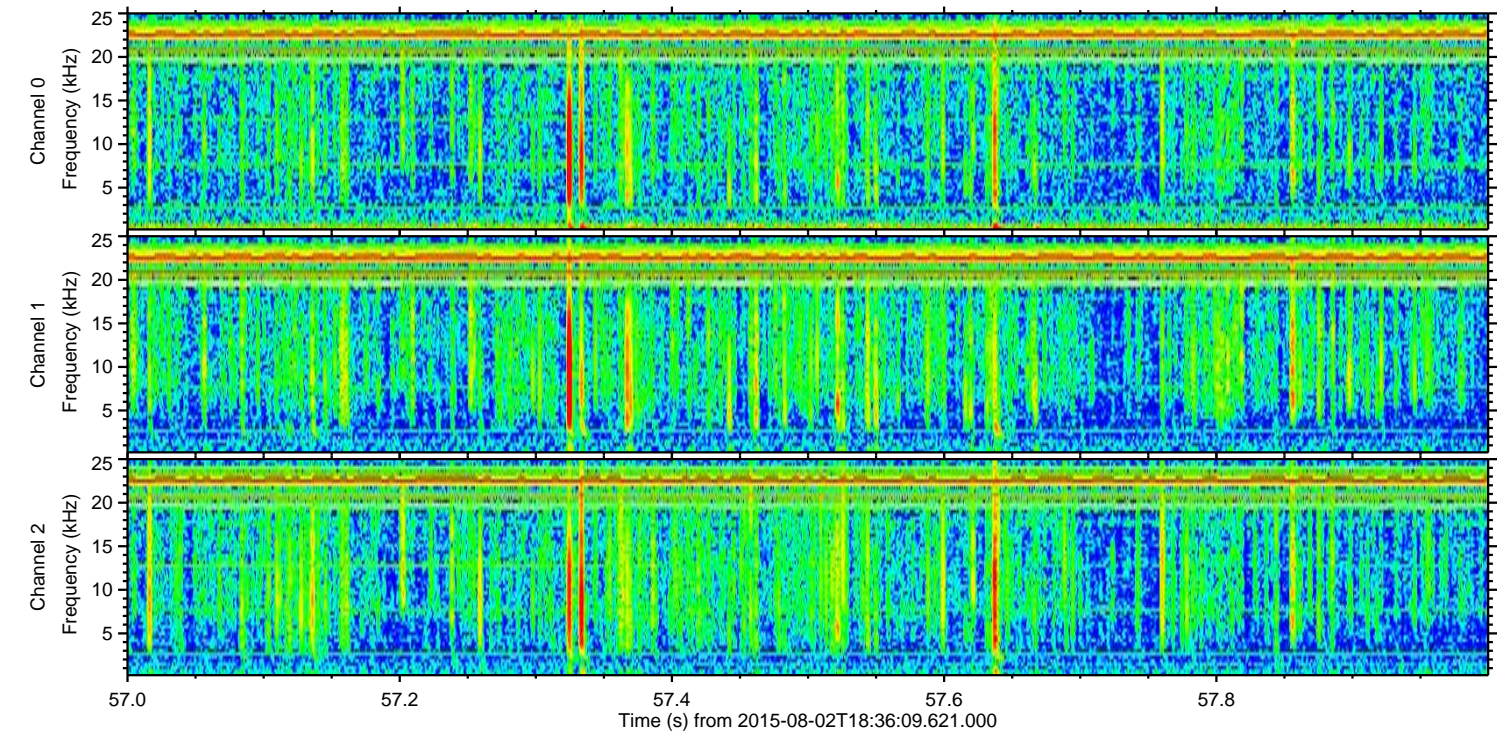
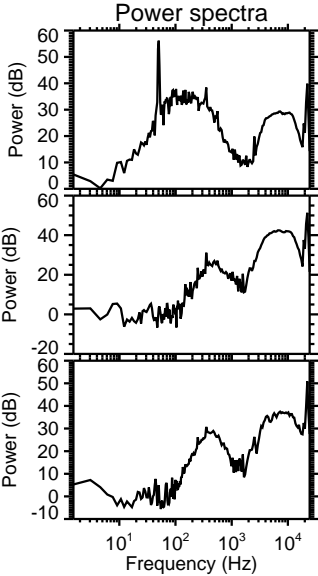
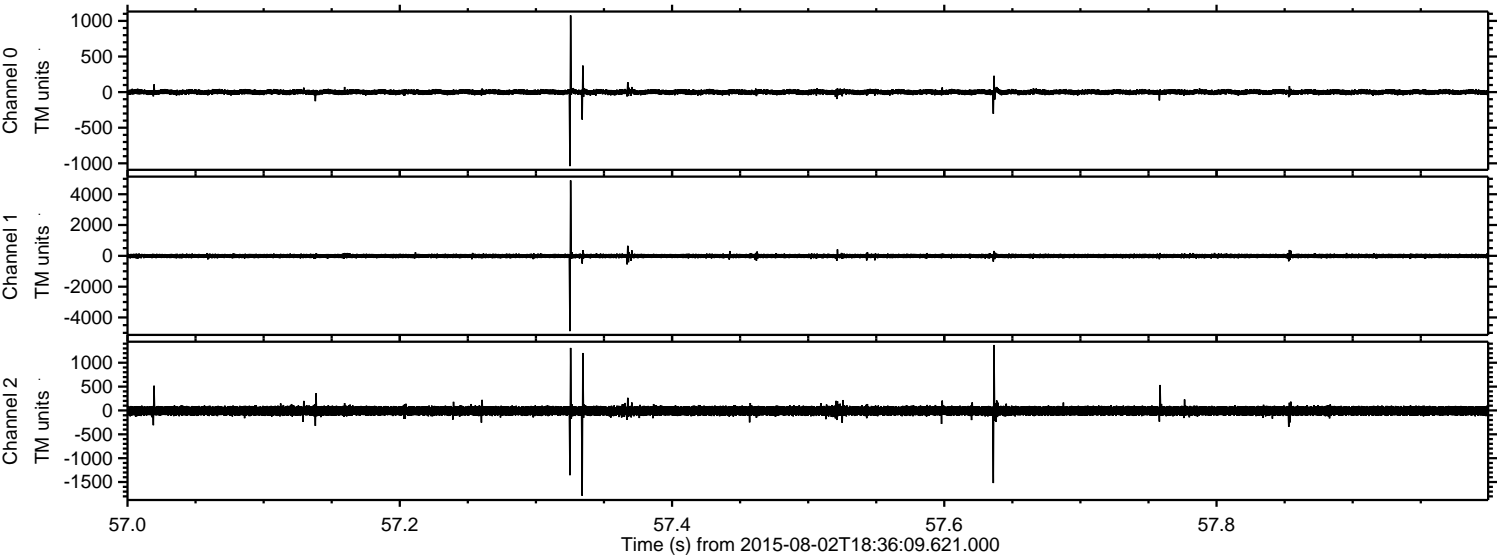

ELMAVAN 3D WAVEFORMS (Measured data sampled at 50 kHz) 51000 packets of 144 samples from 2015-08-02T18:36:09.621.000. Part 112/147

Processed Sun Aug 2 20:42:49 2015 by ELM ver.2012-10-06 from 001__elm20150802_183608__dat00.bin

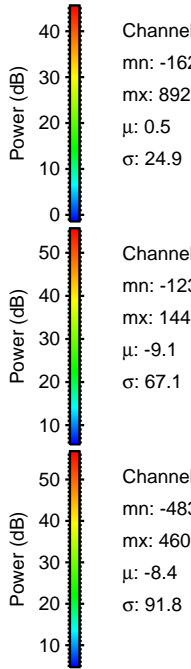
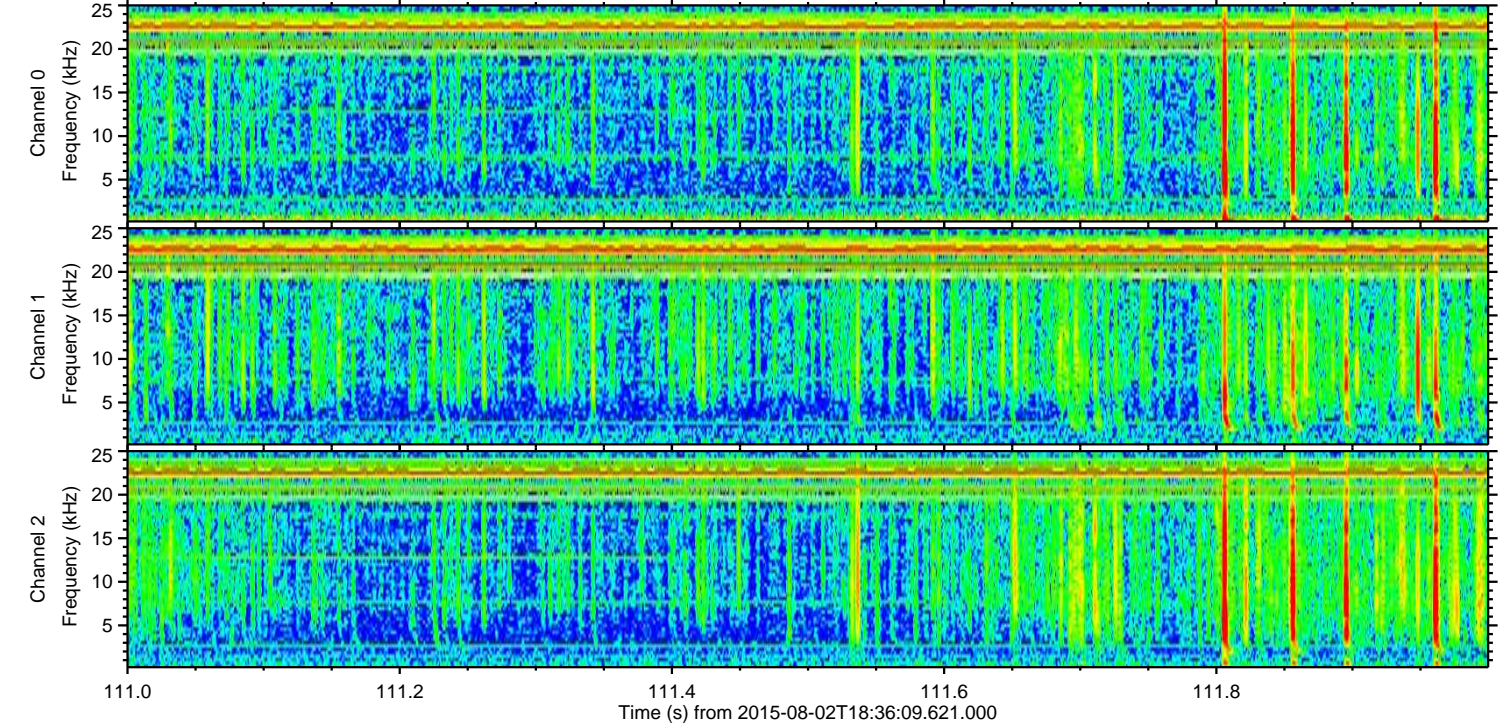
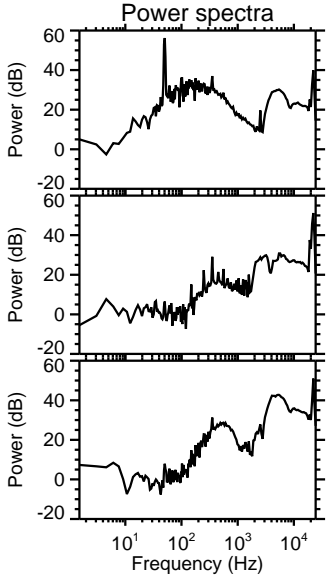
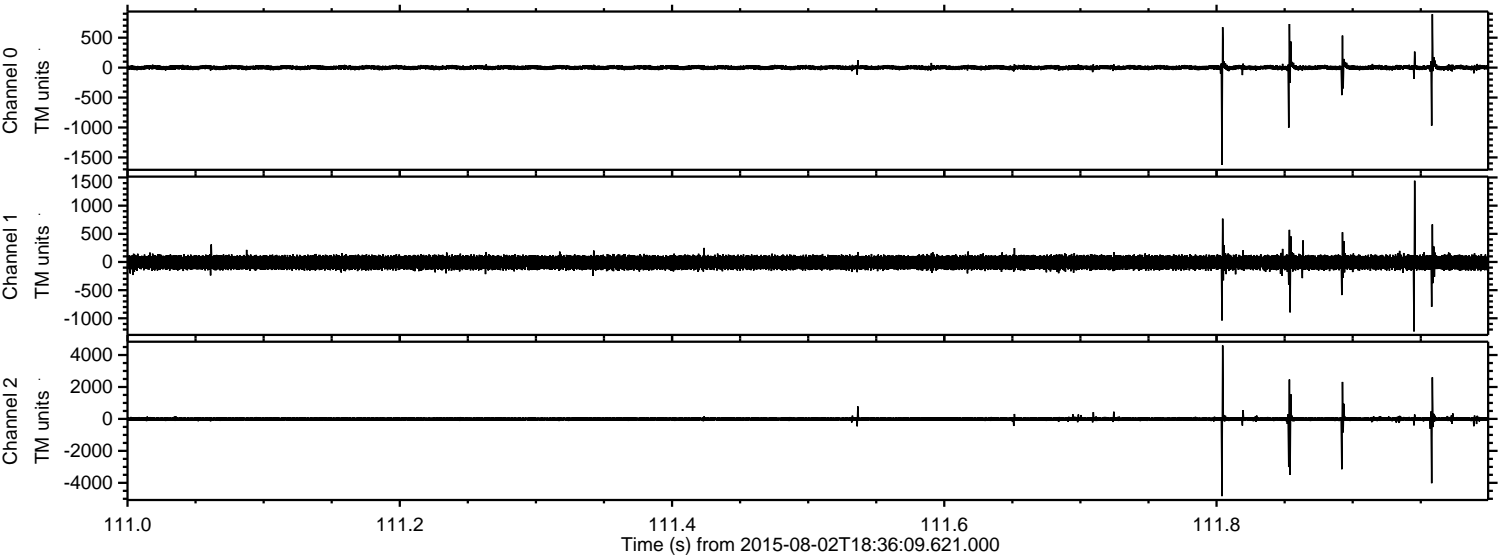

Processed Sun Aug 2 20:42:50 2015 by ELM ver.2012-10-06 from 001__elm20150802_183608__dat00.bin

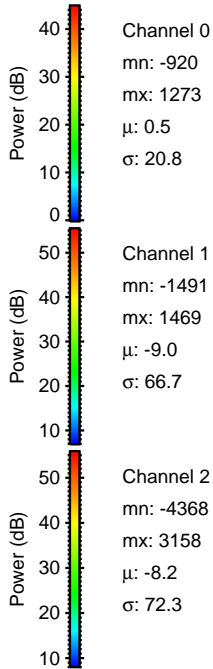
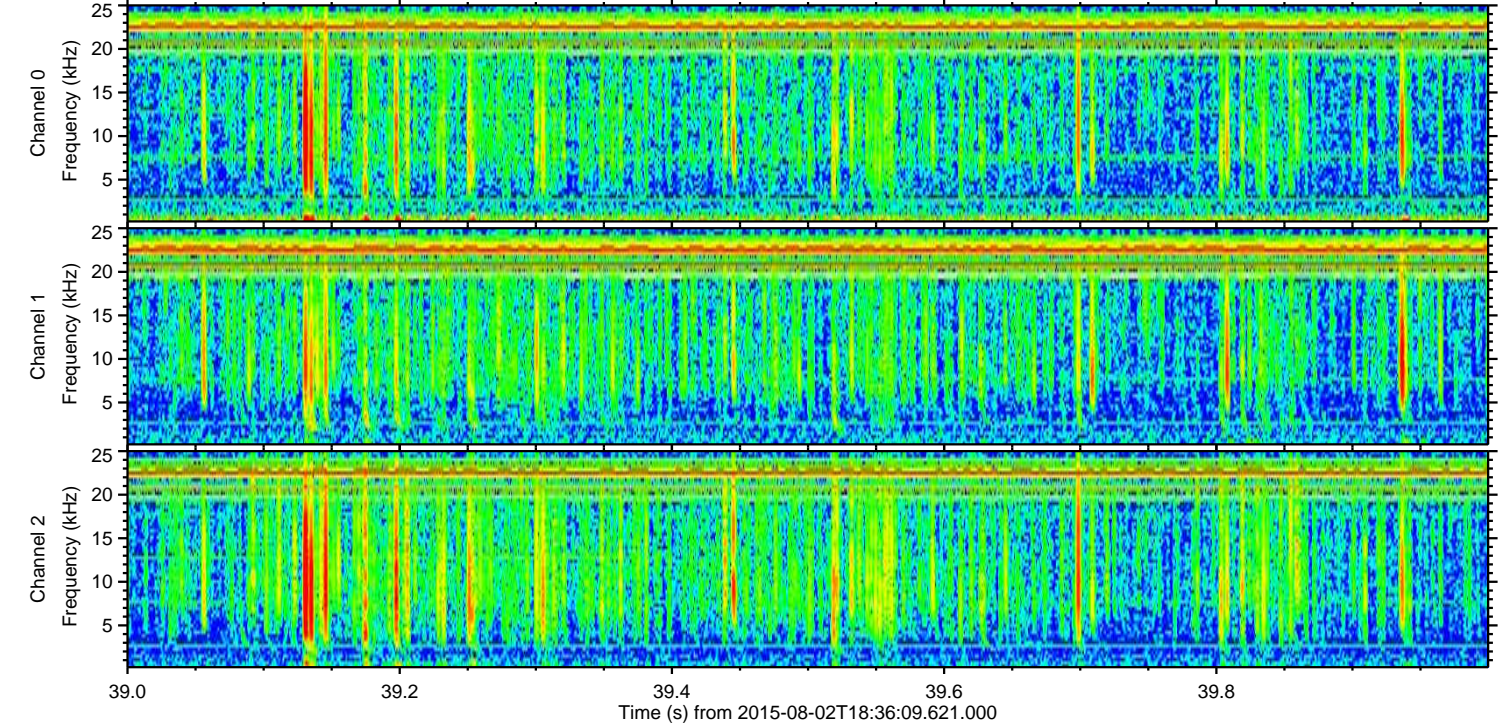
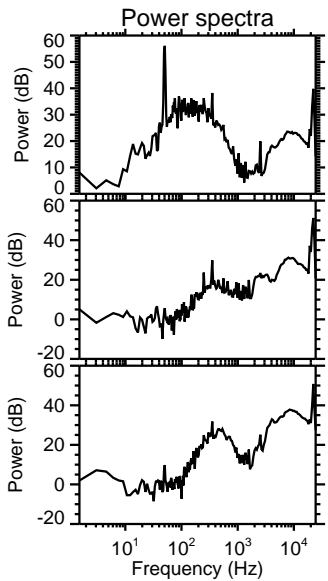
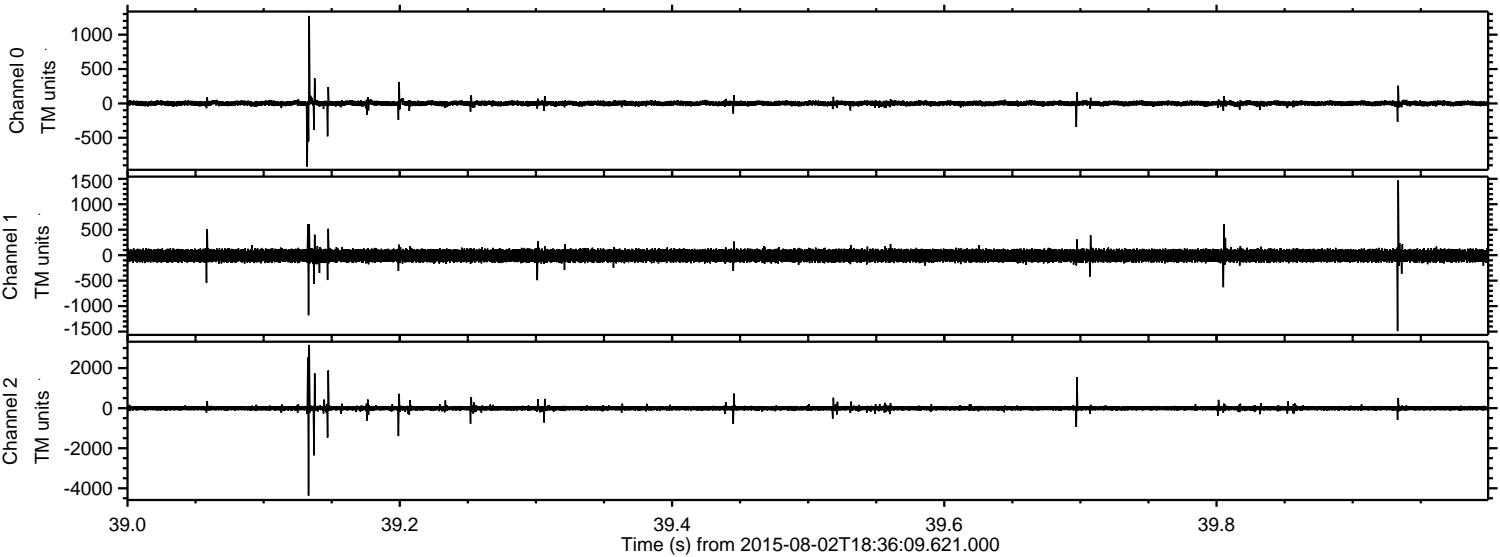

ELMAVAN 3D WAVEFORMS (Measured data sampled at 50 kHz) 51000 packets of 144 samples from 2015-08-02T18:36:09.621.000. Part 116/147

Processed Sun Aug 2 20:42:51 2015 by ELM ver.2012-10-06 from 001__elm20150802_183608__dat00.bin

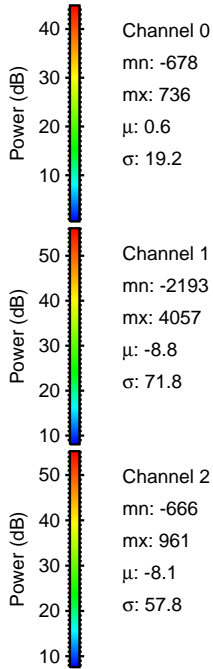
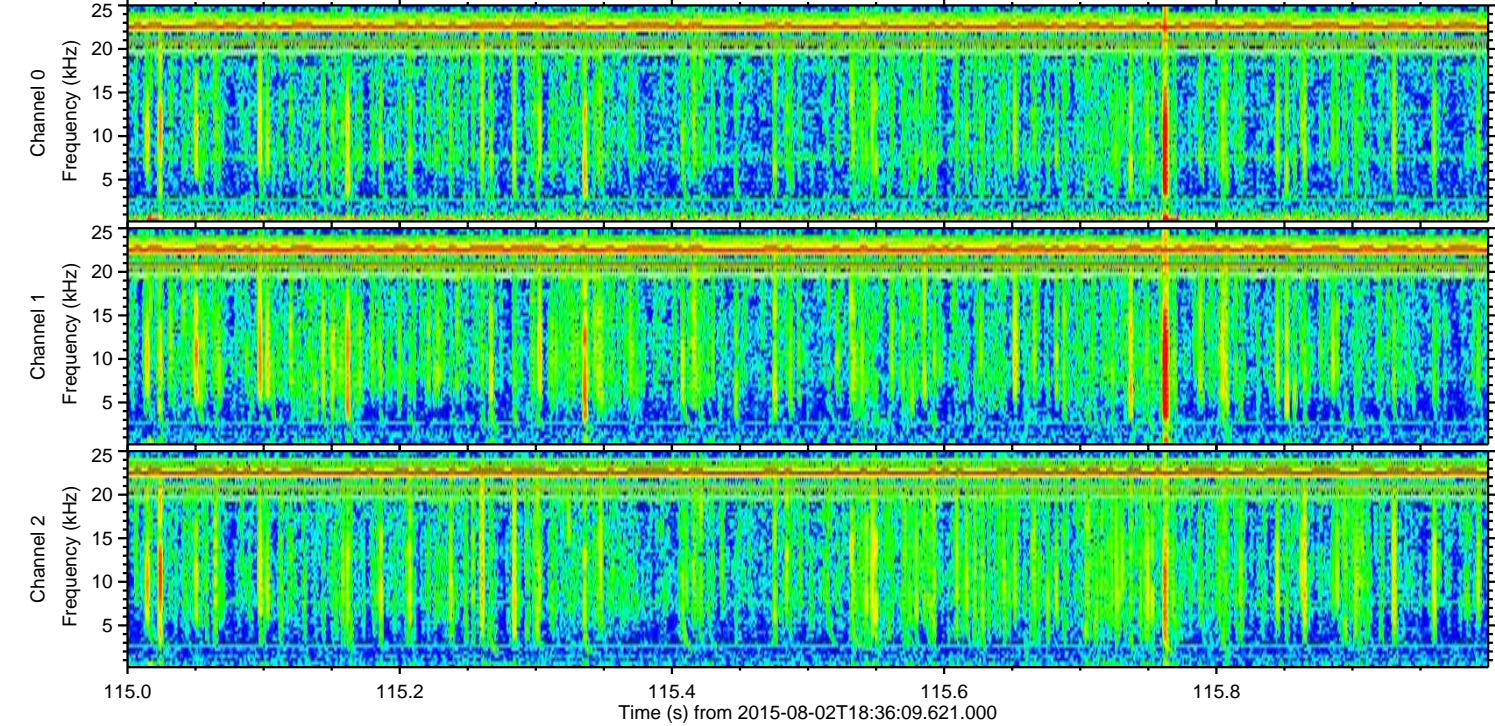
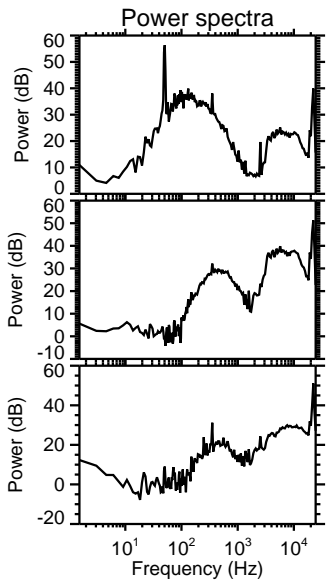
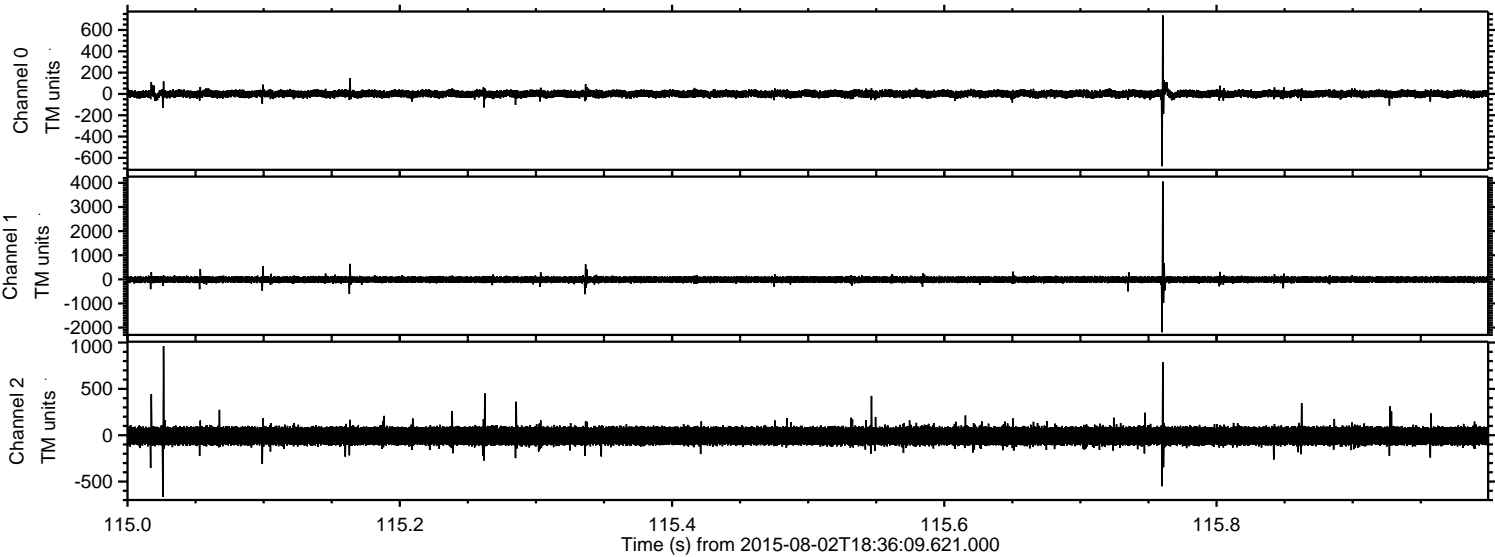

ELMAVAN 3D WAVEFORMS (Measured data sampled at 50 kHz) 51000 packets of 144 samples from 2015-08-02T18:36:09.621.000. Part 137/147

Processed Sun Aug 2 20:42:52 2015 by ELM ver.2012-10-06 from 001__elm20150802_183608__dat00.bin

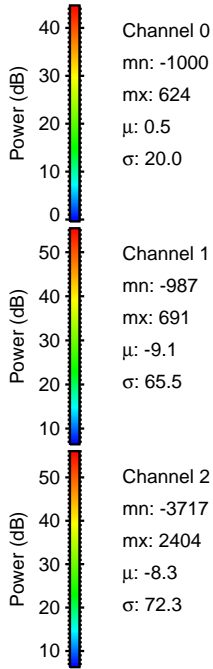
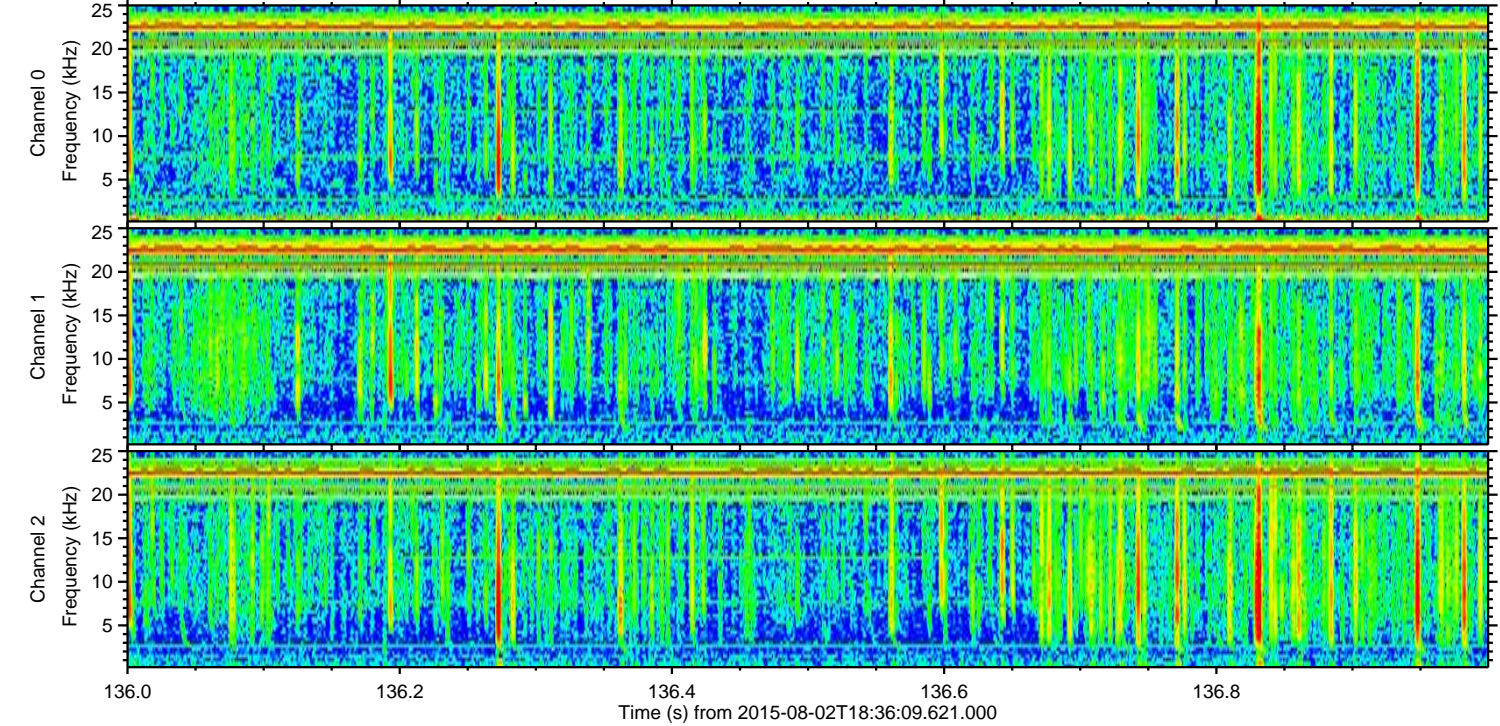
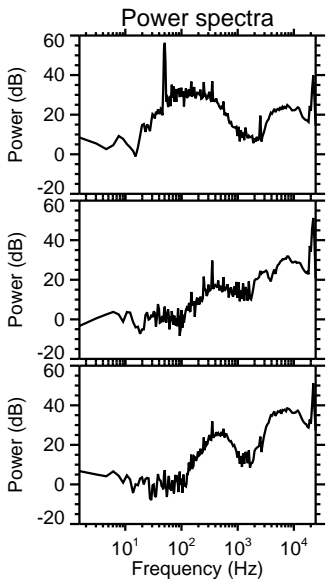
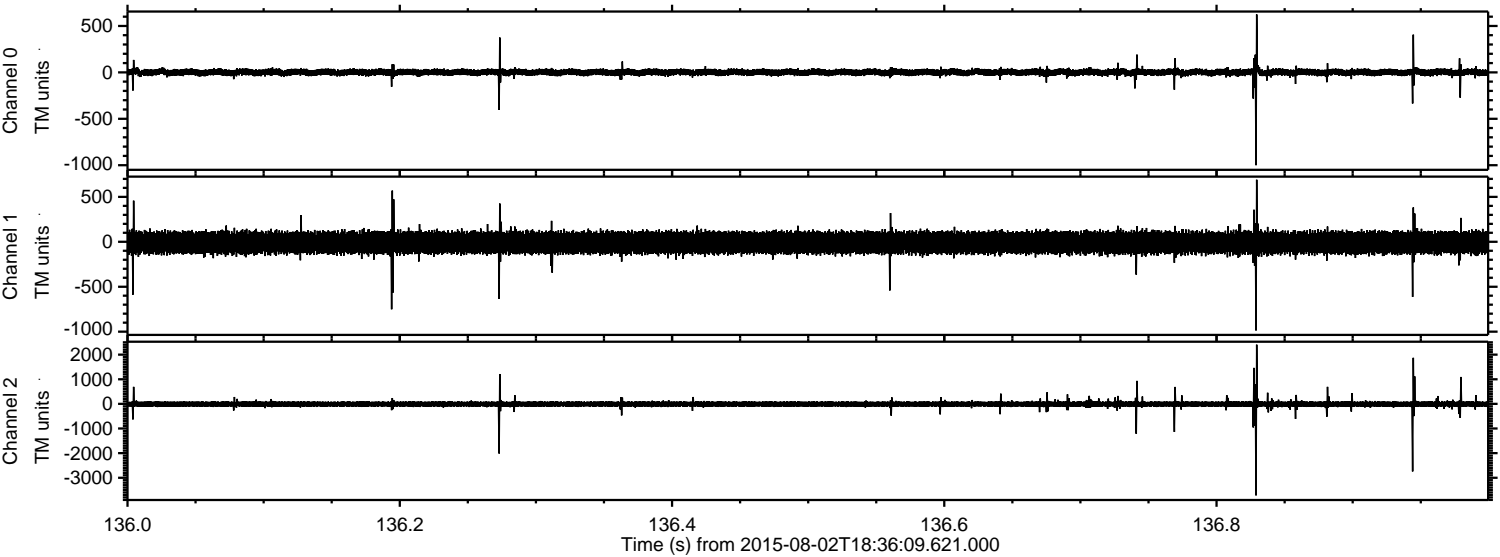

Channel 0
mn: -1000
mx: 624
 μ : 0.5
 σ : 20.0

Channel 1
mn: -987
mx: 691
 μ : -9.1
 σ : 65.5

Channel 2
mn: -3717
mx: 2404
 μ : -8.3
 σ : 72.3

Processed Sun Aug 2 20:42:53 2015 by ELM ver.2012-10-06 from 001__elm20150802_183608__dat00.bin

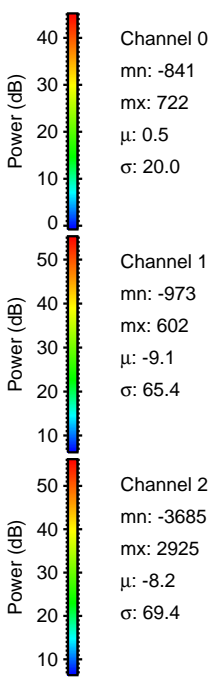
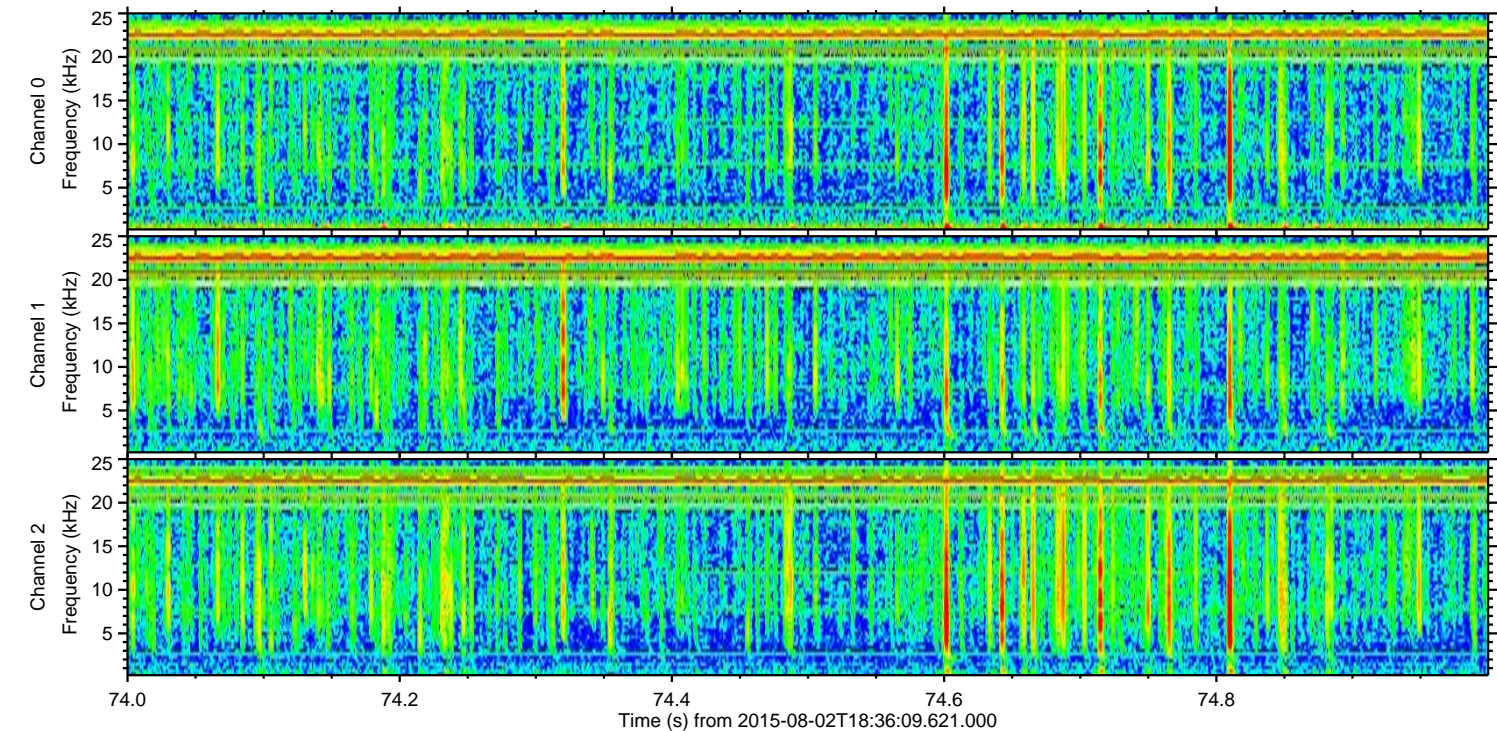
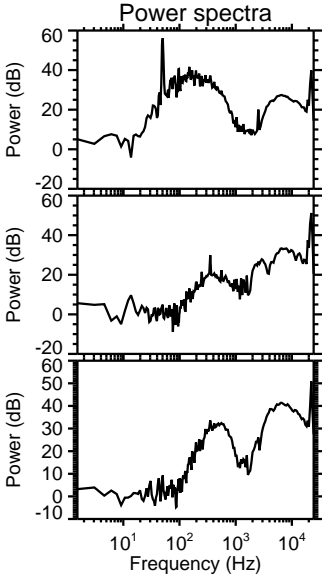
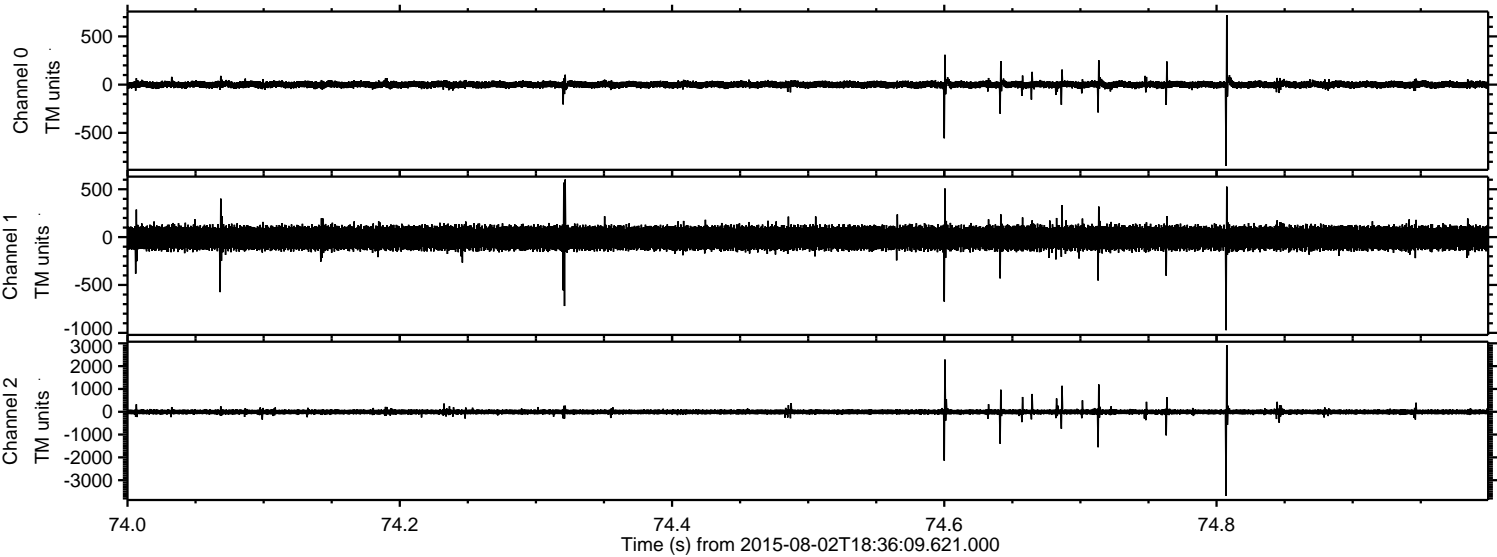

Processed Sun Aug 2 20:42:54 2015 by ELM ver.2012-10-06 from 001__elm20150802_183608__dat00.bin

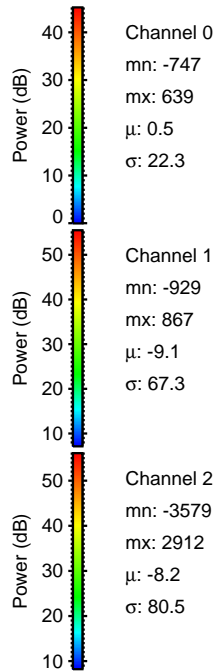
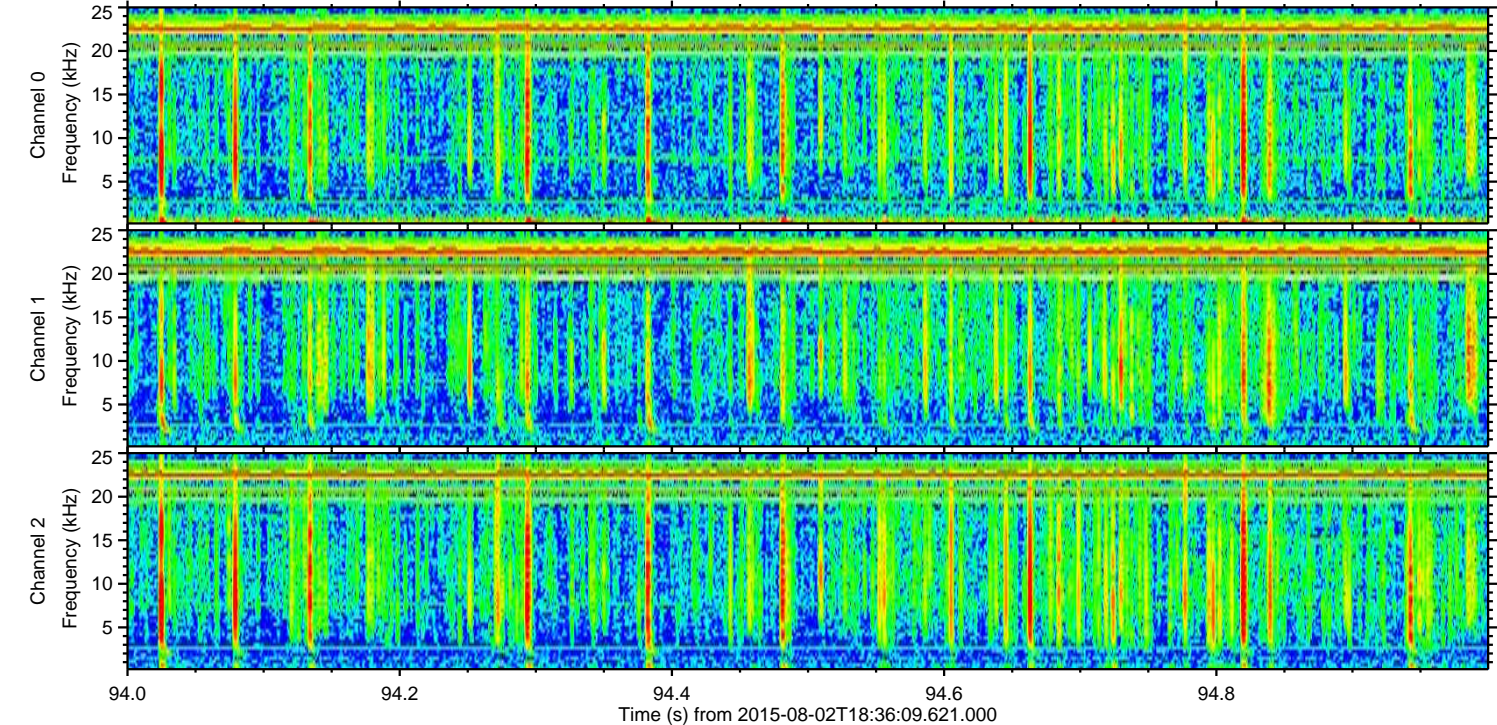
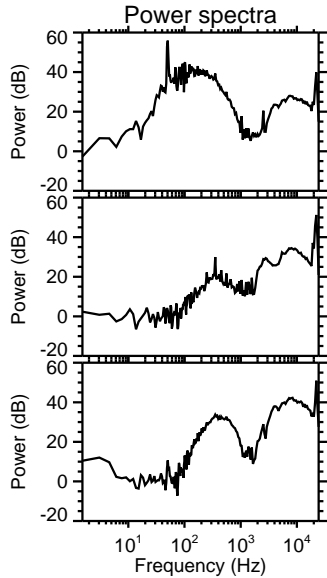
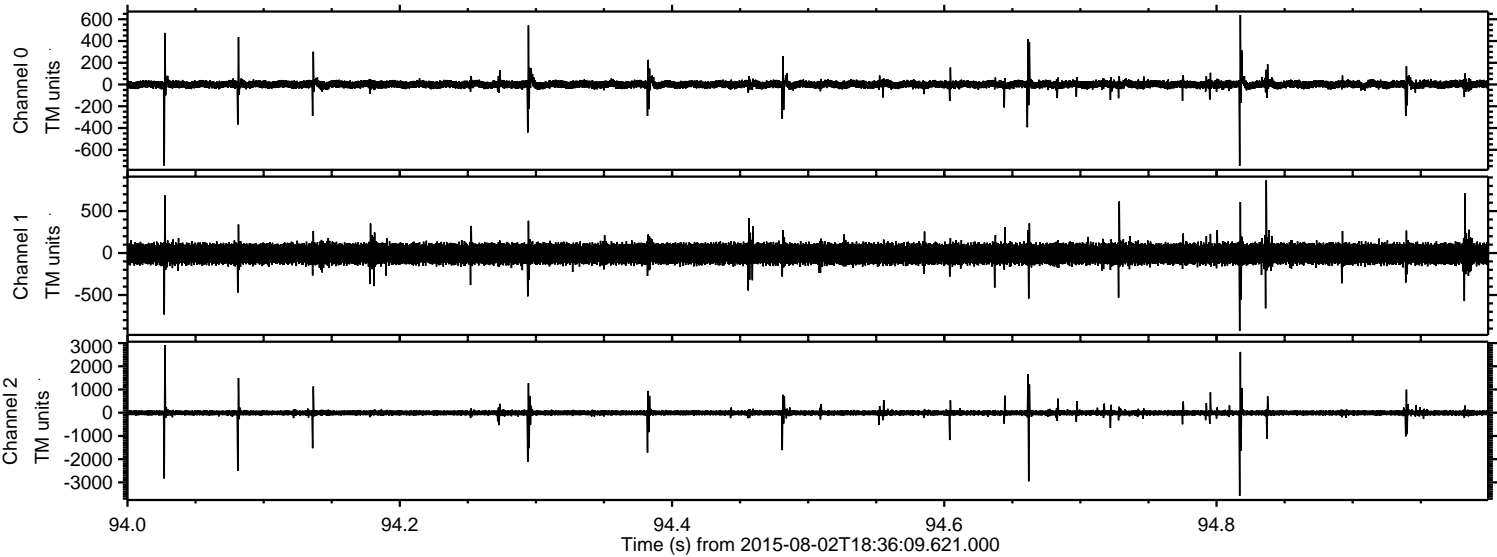

Processed Sun Aug 2 20:42:55 2015 by ELM ver.2012-10-06 from 001__elm20150802_183608__dat00.bin

