

# ELMAVAN 3D WAVEFORMS (Measured data sampled at 50 kHz) 51000 packets of 144 samples from 2015-08-02T18:16:08.749.000.

Processed Sun Aug 2 20:21:55 2015 by ELM ver.2012-10-06 from 001\_\_elm20150802\_181607\_\_dat00.bin

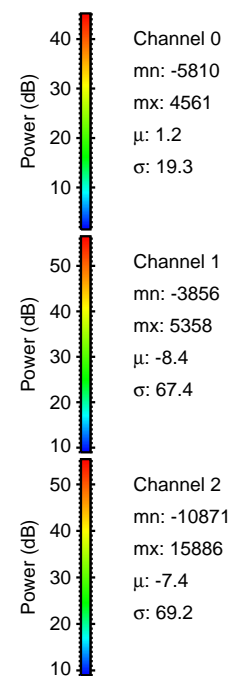

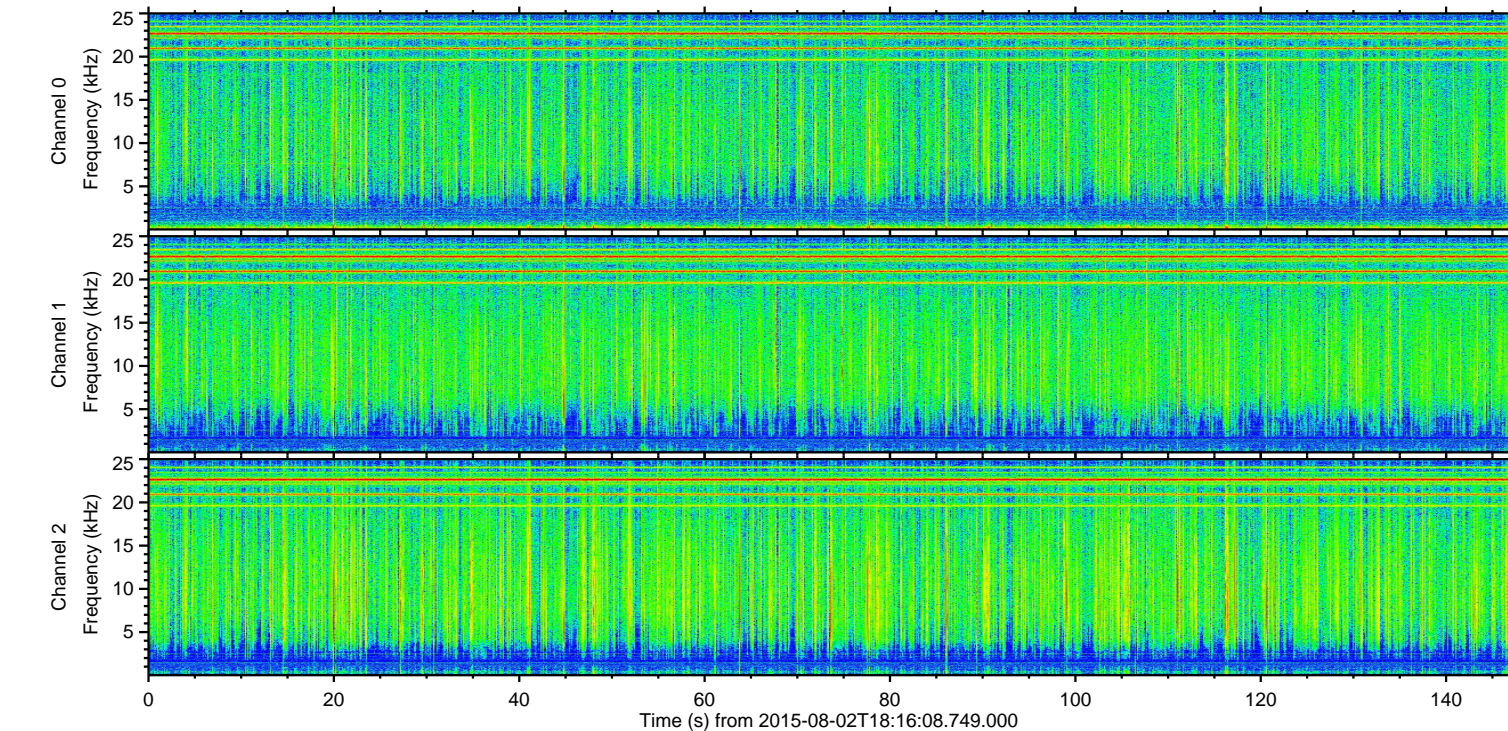
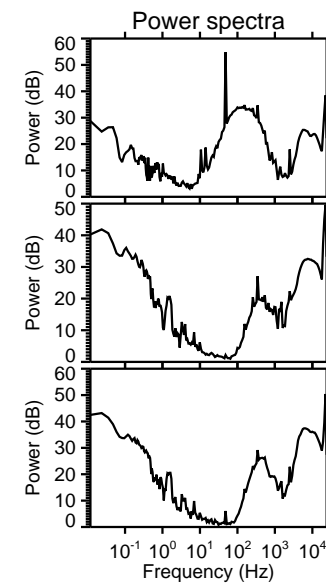
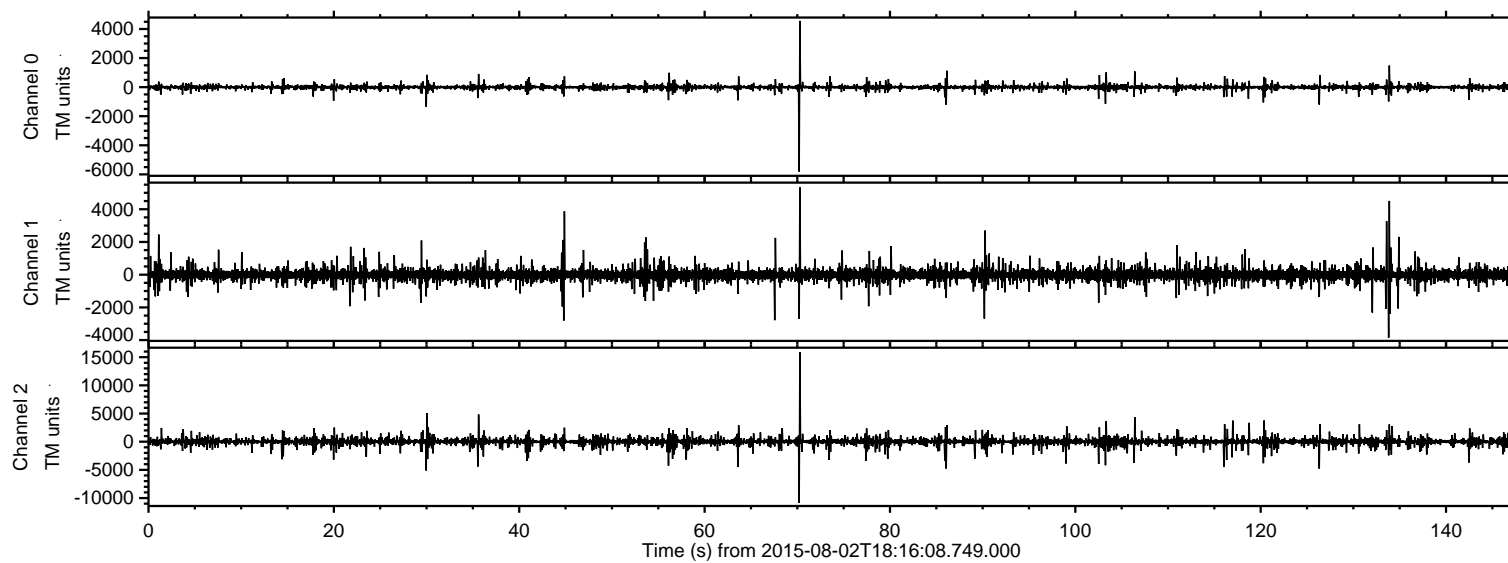

Processed Sun Aug 2 20:22:07 2015 by ELM ver.2012-10-06 from 001\_\_elm20150802\_181607\_\_dat00.bin

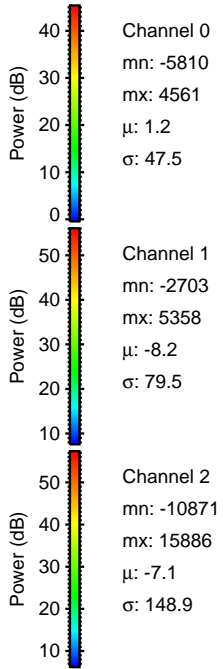
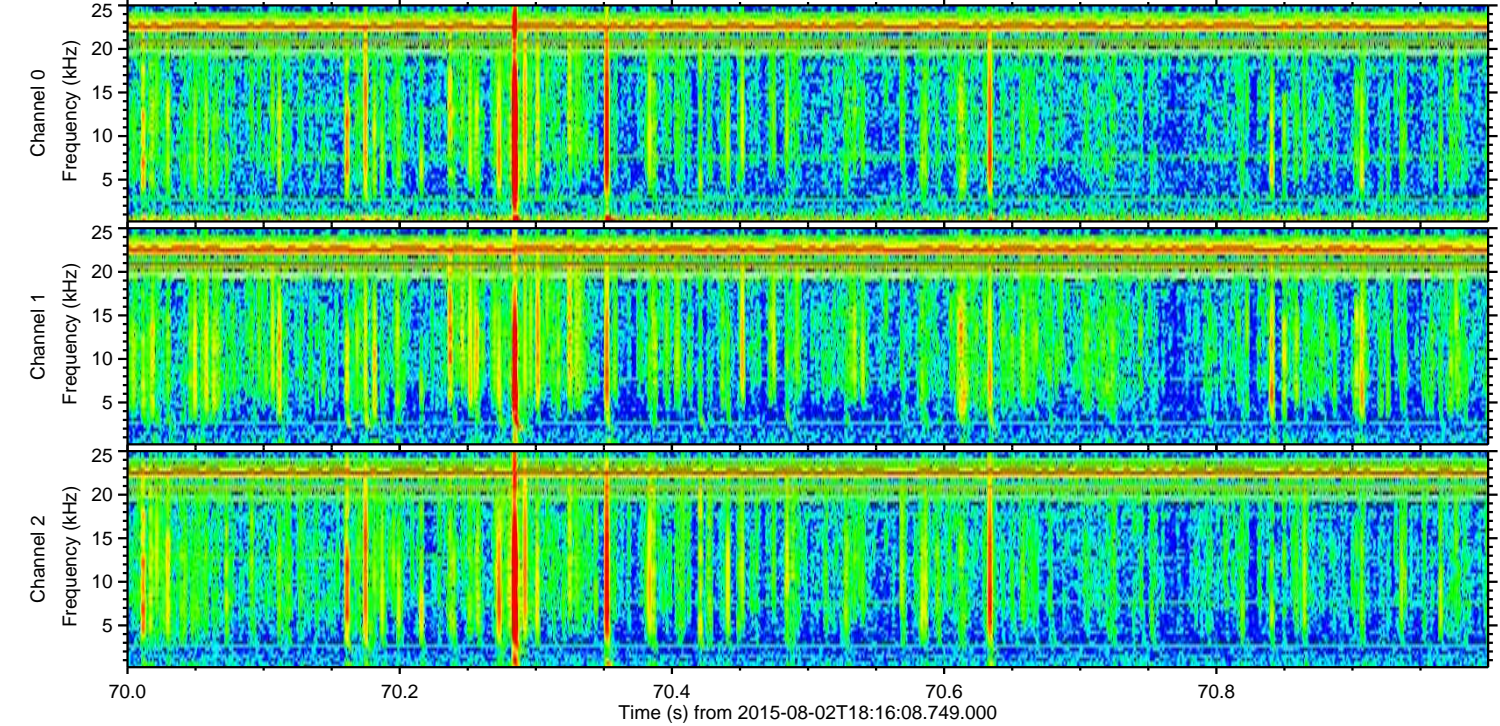
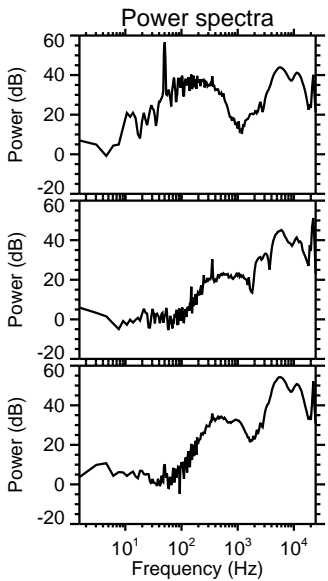
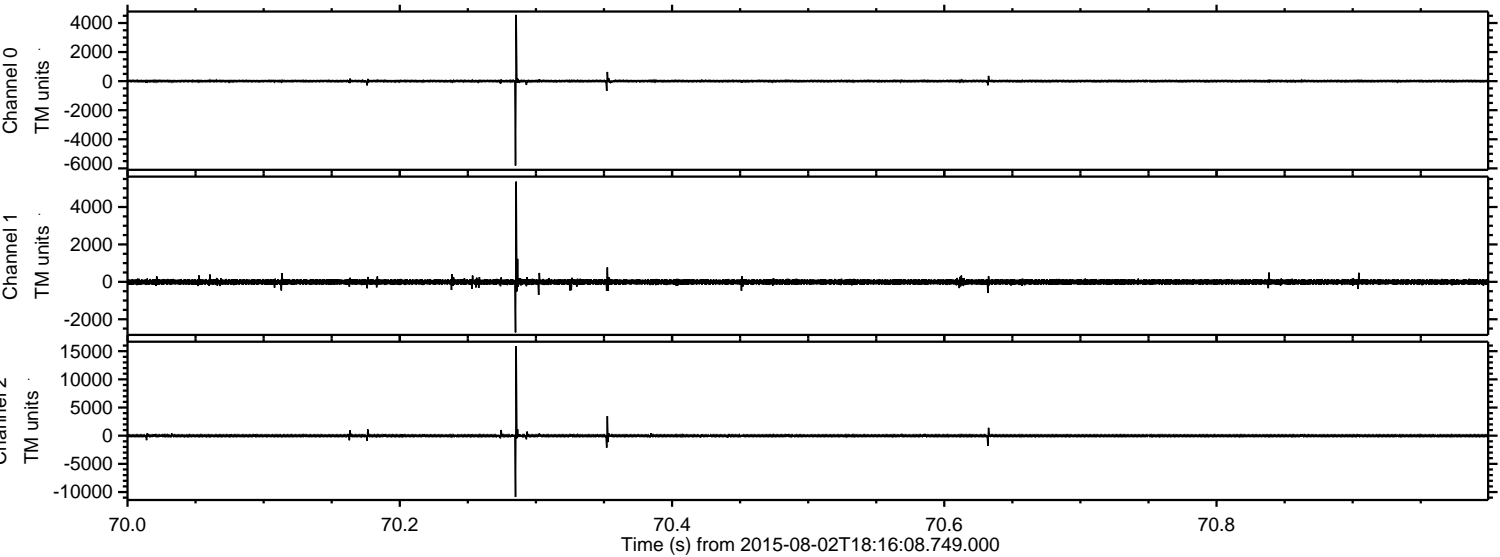



Processed Sun Aug 2 20:22:08 2015 by ELM ver.2012-10-06 from 001\_\_elm20150802\_181607\_\_dat00.bin

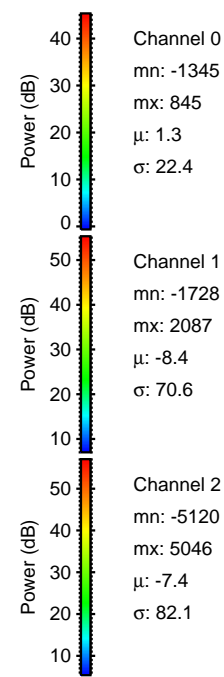
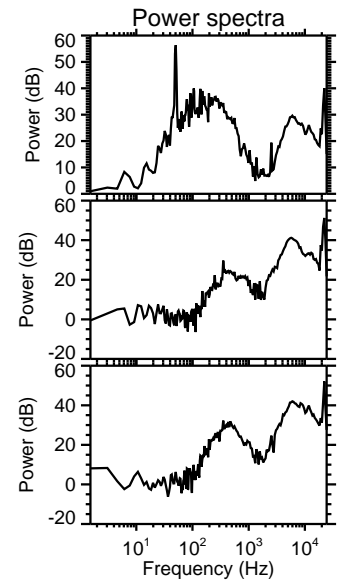
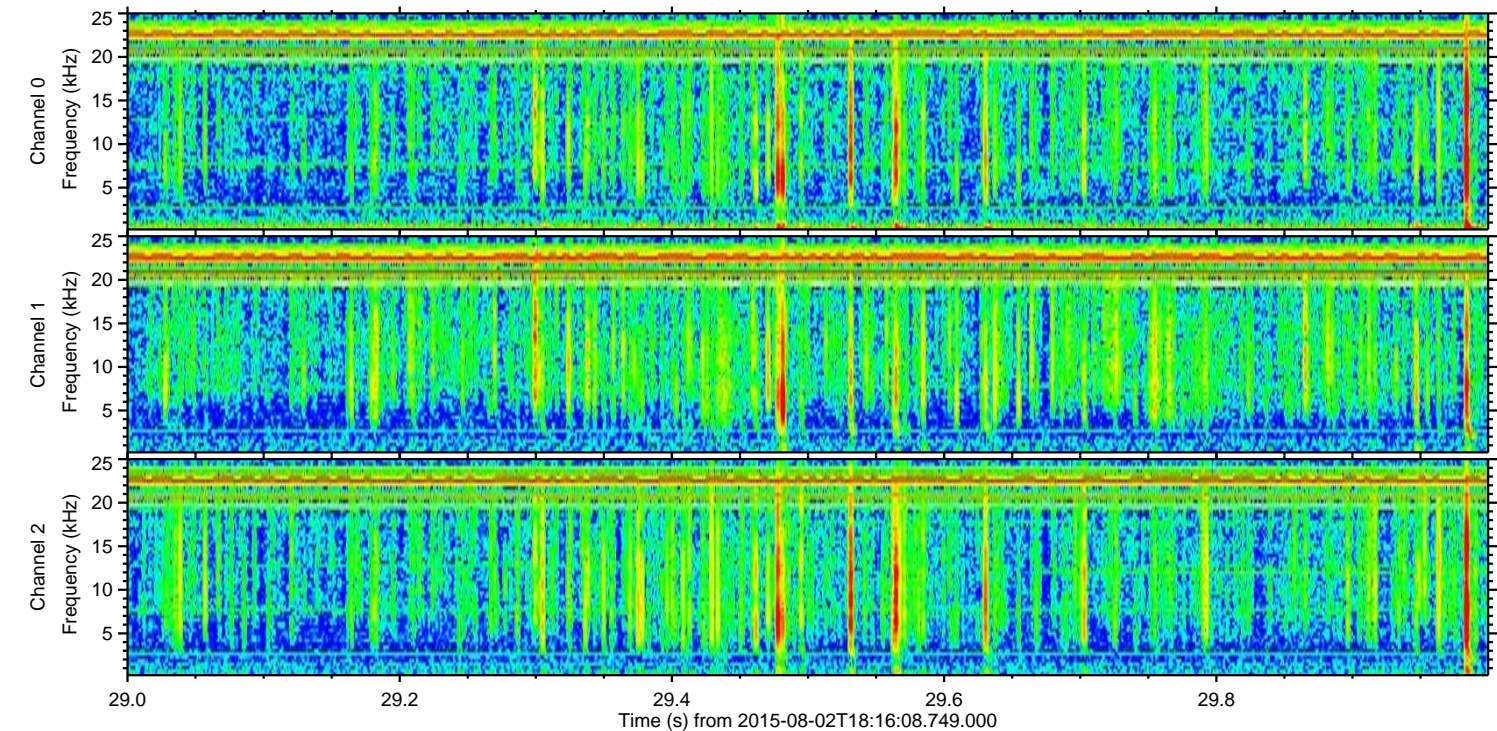
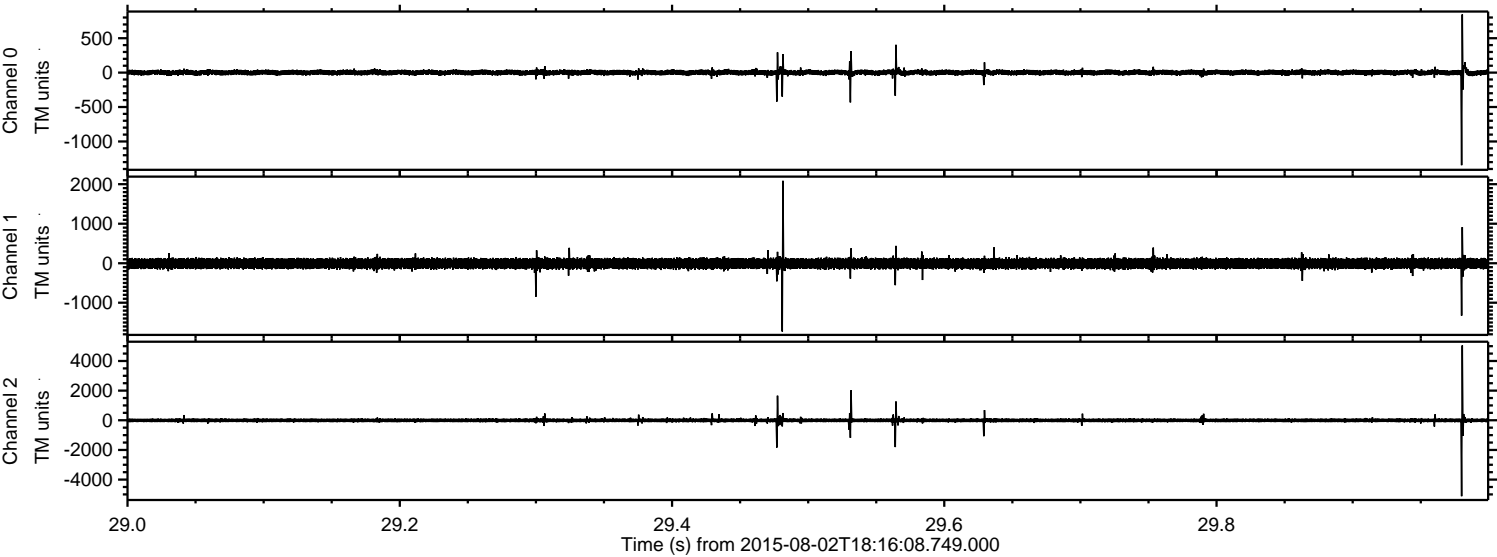

Channel 0  
mn: -1345  
mx: 845  
 $\mu$ : 1.3  
 $\sigma$ : 22.4

Channel 1  
mn: -1728  
mx: 2087  
 $\mu$ : -8.4  
 $\sigma$ : 70.6

Channel 2  
mn: -5120  
mx: 5046  
 $\mu$ : -7.4  
 $\sigma$ : 82.1



Processed Sun Aug 2 20:22:09 2015 by ELM ver.2012-10-06 from 001\_\_elm20150802\_181607\_\_dat00.bin

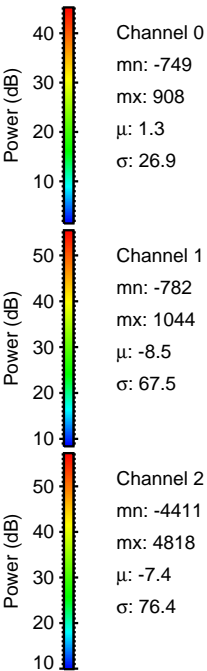
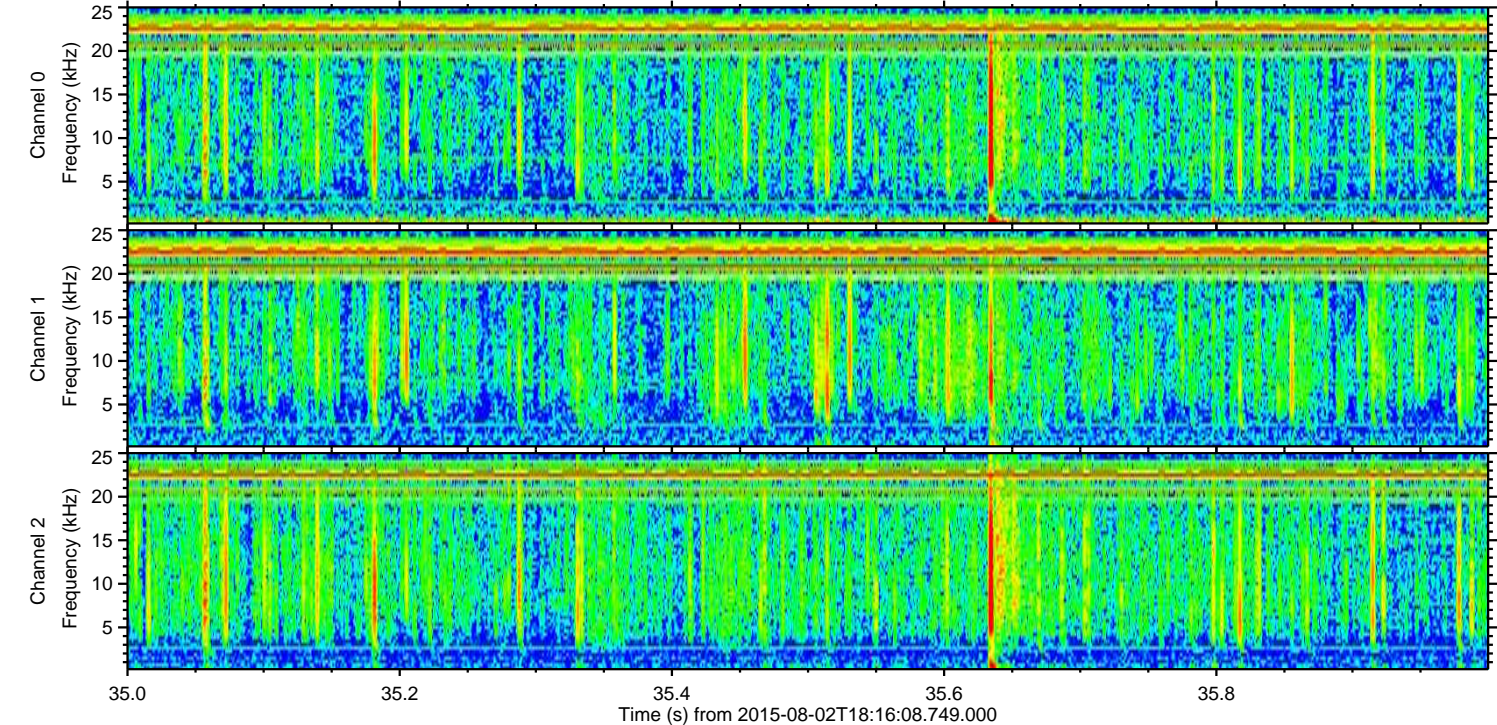
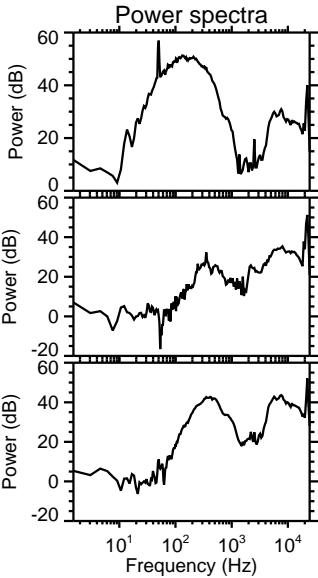
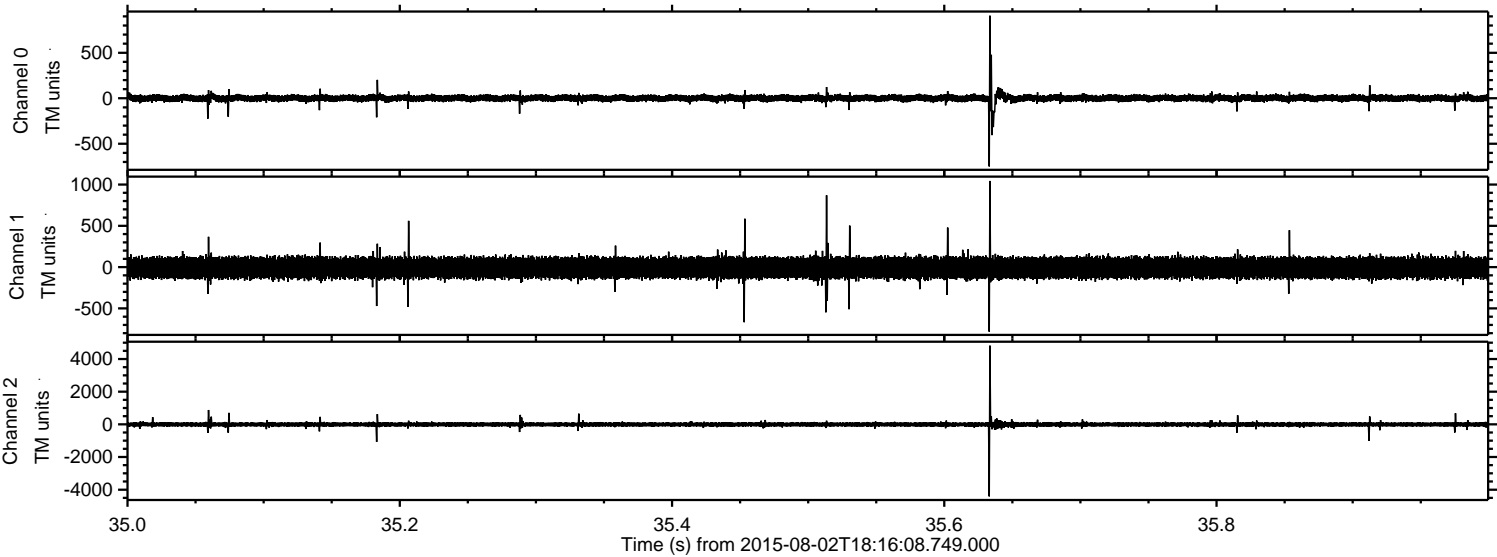



ELMAVAN 3D WAVEFORMS (Measured data sampled at 50 kHz) 51000 packets of 144 samples from 2015-08-02T18:16:08.749.000. Part 127/147

Processed Sun Aug 2 20:22:10 2015 by ELM ver.2012-10-06 from 001\_\_elm20150802\_181607\_\_dat00.bin

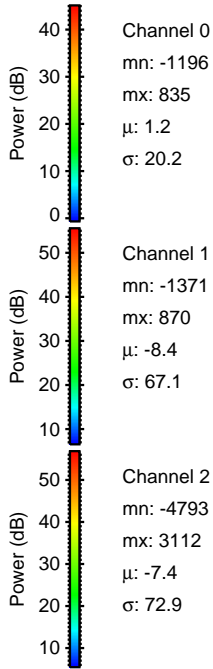
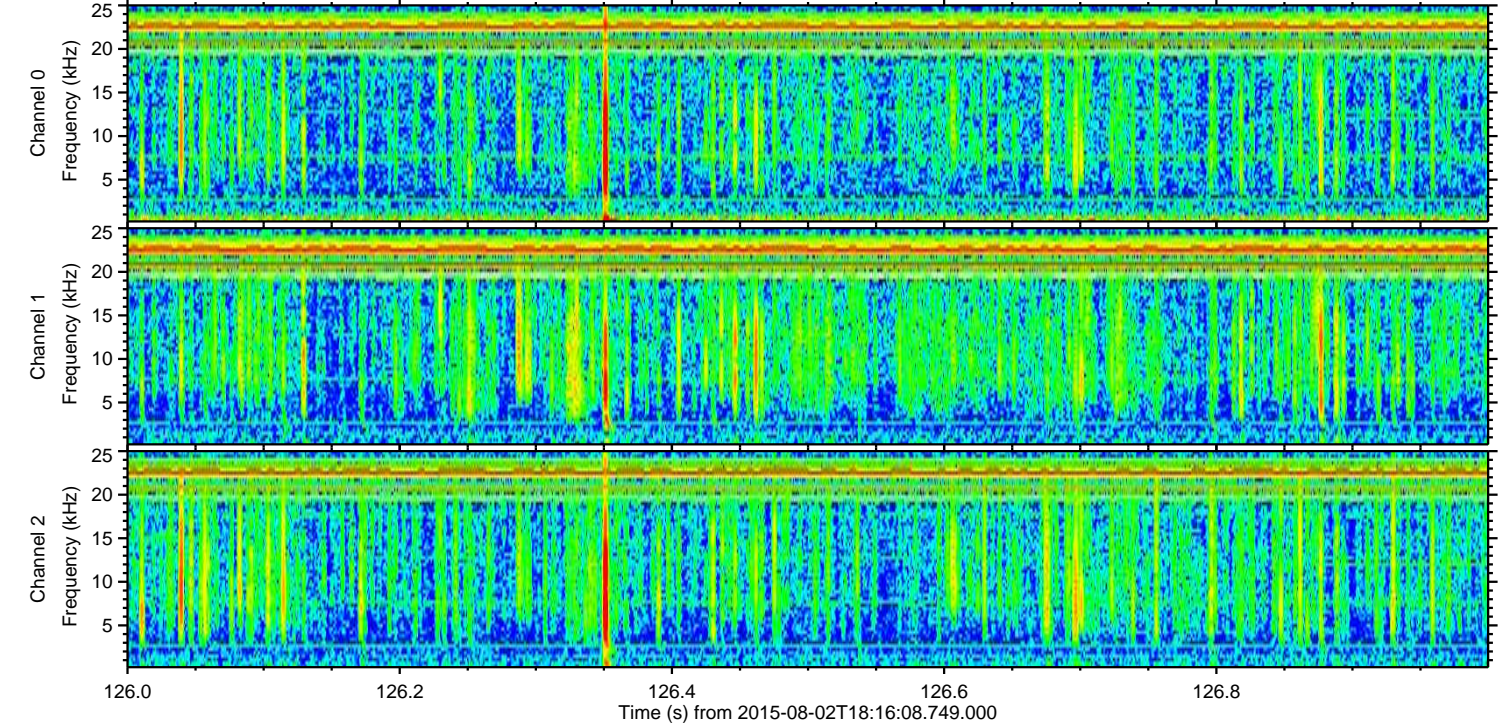
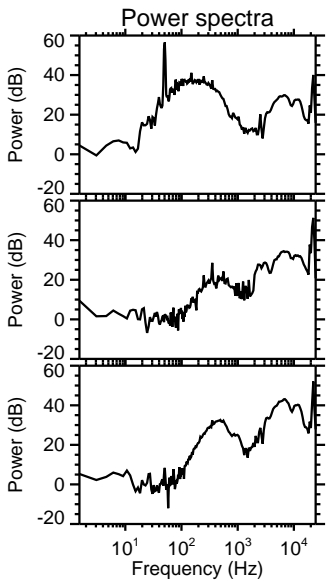
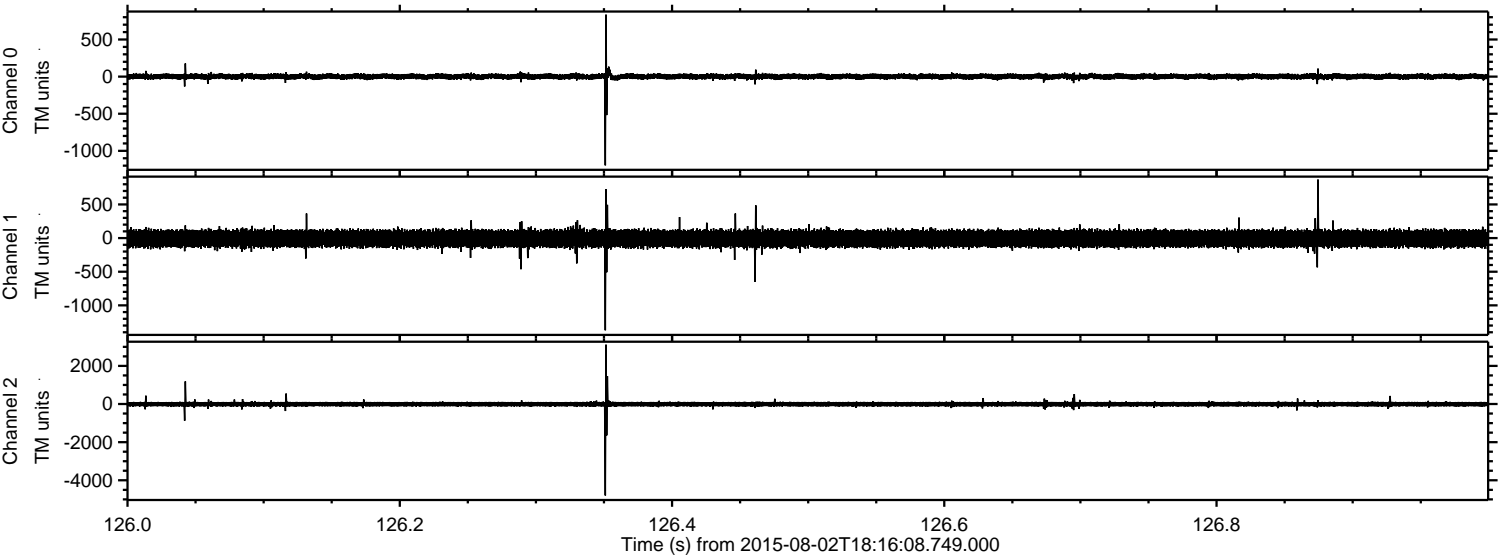

Channel 0  
mn: -1196  
mx: 835  
 $\mu$ : 1.2  
 $\sigma$ : 20.2

Channel 1  
mn: -1371  
mx: 870  
 $\mu$ : -8.4  
 $\sigma$ : 67.1

Channel 2  
mn: -4793  
mx: 3112  
 $\mu$ : -7.4  
 $\sigma$ : 72.9



ELMAVAN 3D WAVEFORMS (Measured data sampled at 50 kHz) 51000 packets of 144 samples from 2015-08-02T18:16:08.749.000. Part 87/147

Processed Sun Aug 2 20:22:11 2015 by ELM ver.2012-10-06 from 001\_\_elm20150802\_181607\_\_dat00.bin

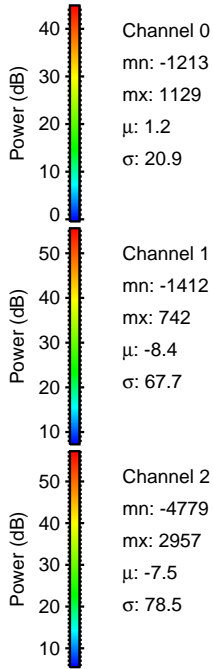
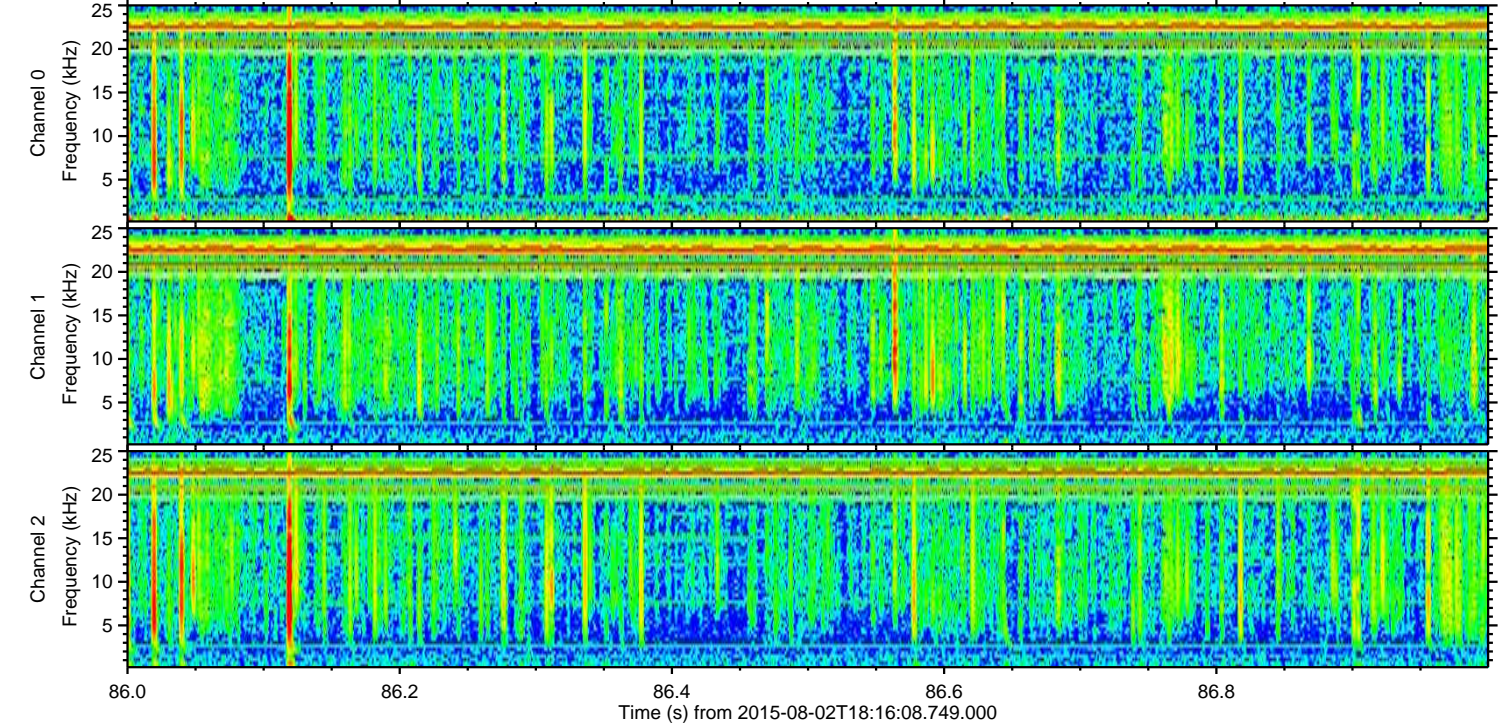
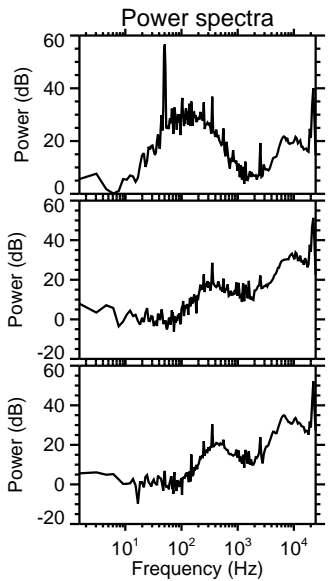
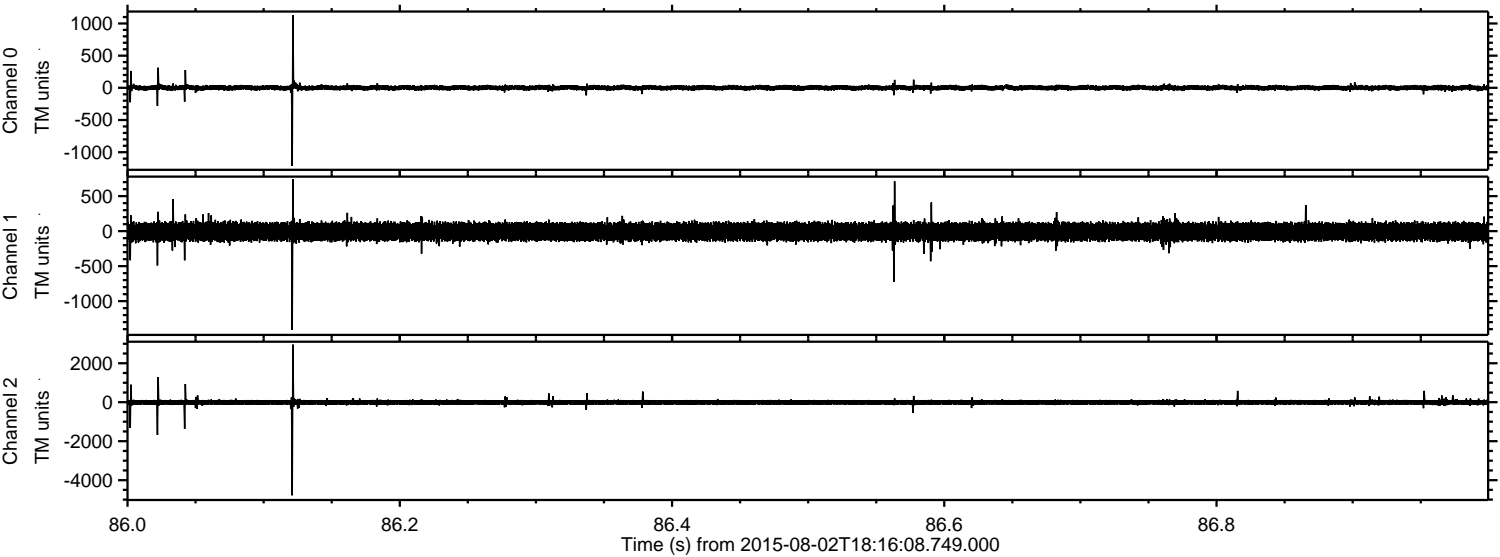



ELMAVAN 3D WAVEFORMS (Measured data sampled at 50 kHz) 51000 packets of 144 samples from 2015-08-02T18:16:08.749.000. Part 134/147

Processed Sun Aug 2 20:22:12 2015 by ELM ver.2012-10-06 from 001\_\_elm20150802\_181607\_\_dat00.bin

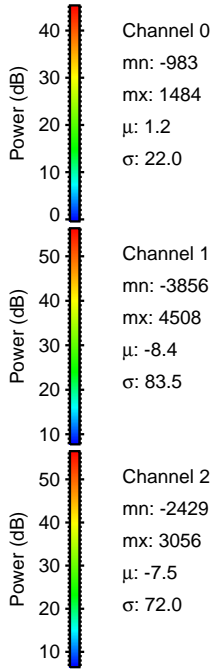
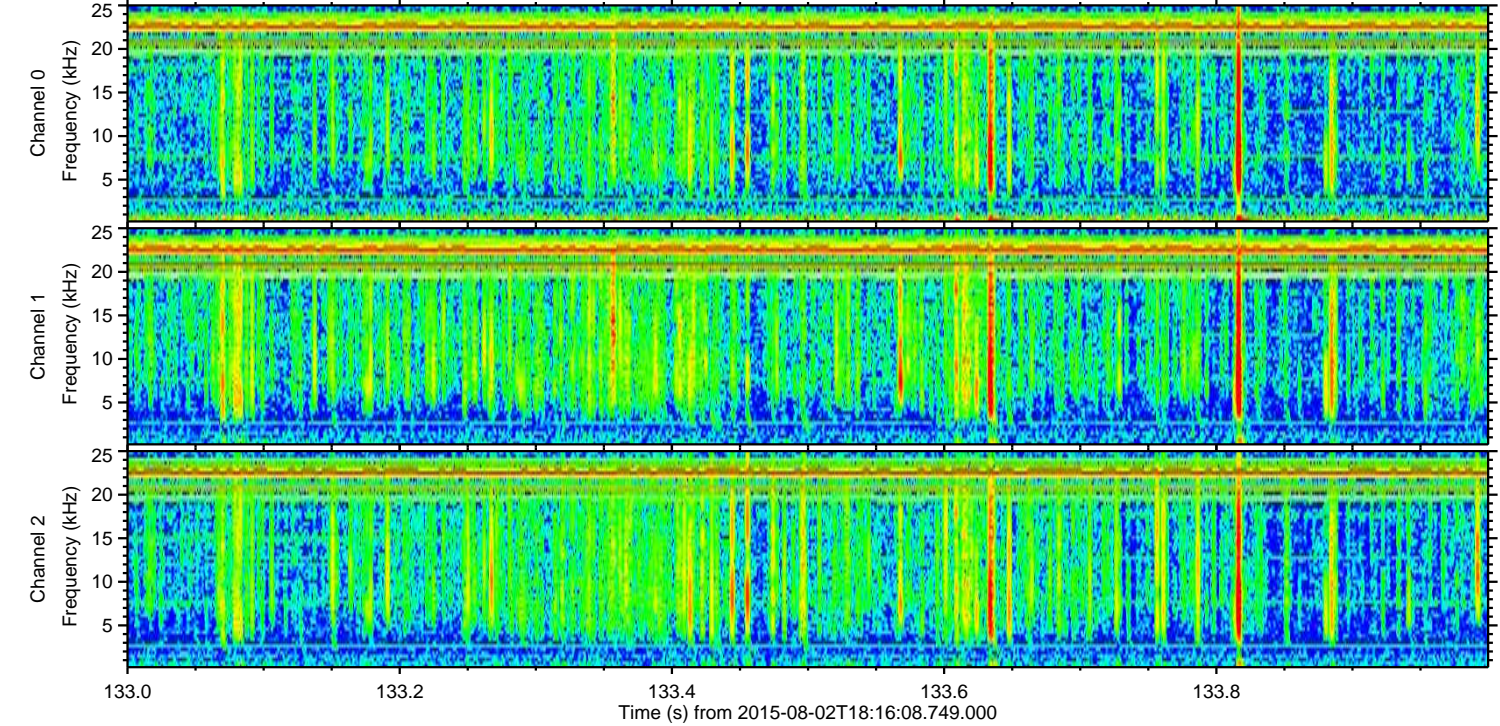
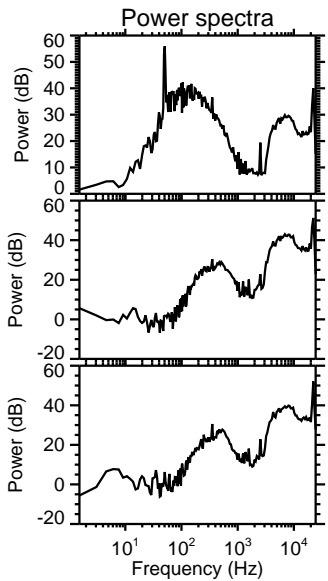
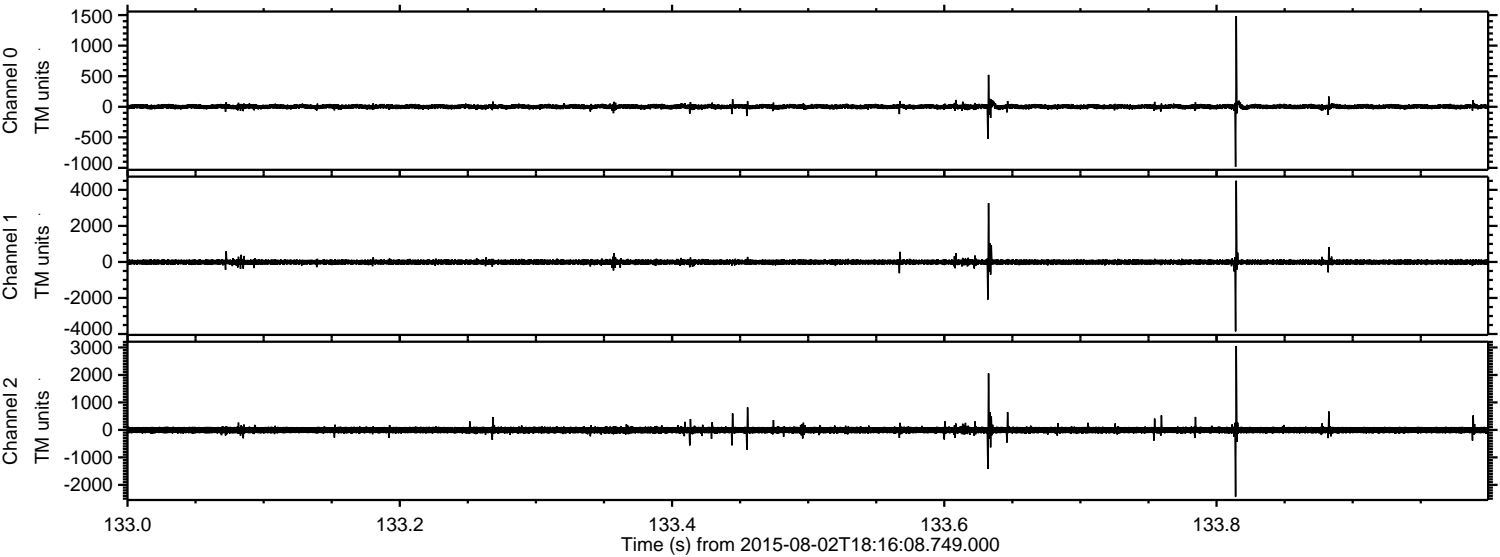



Processed Sun Aug 2 20:22:13 2015 by ELM ver.2012-10-06 from 001\_\_elm20150802\_181607\_\_dat00.bin

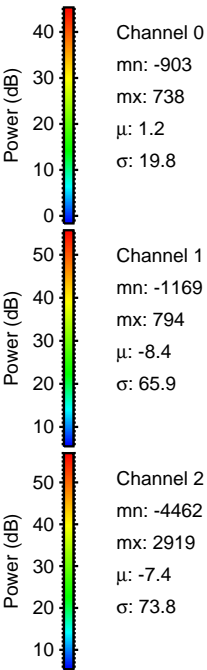
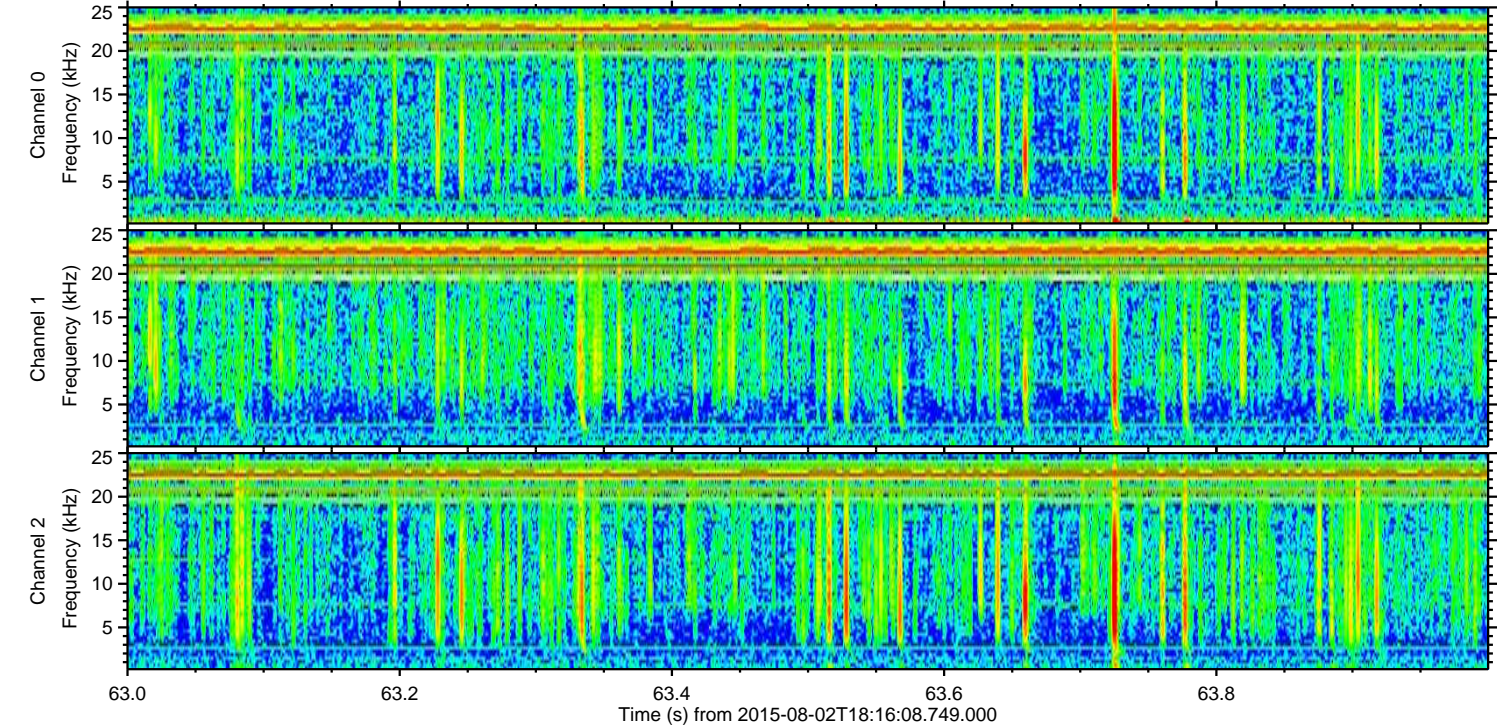
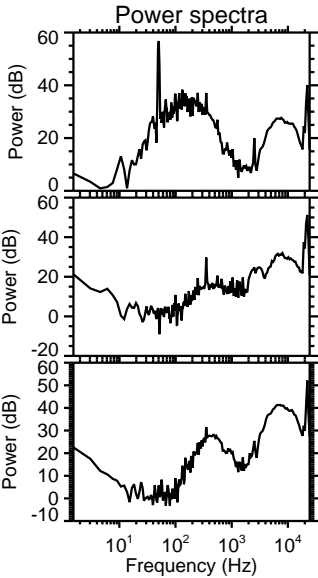
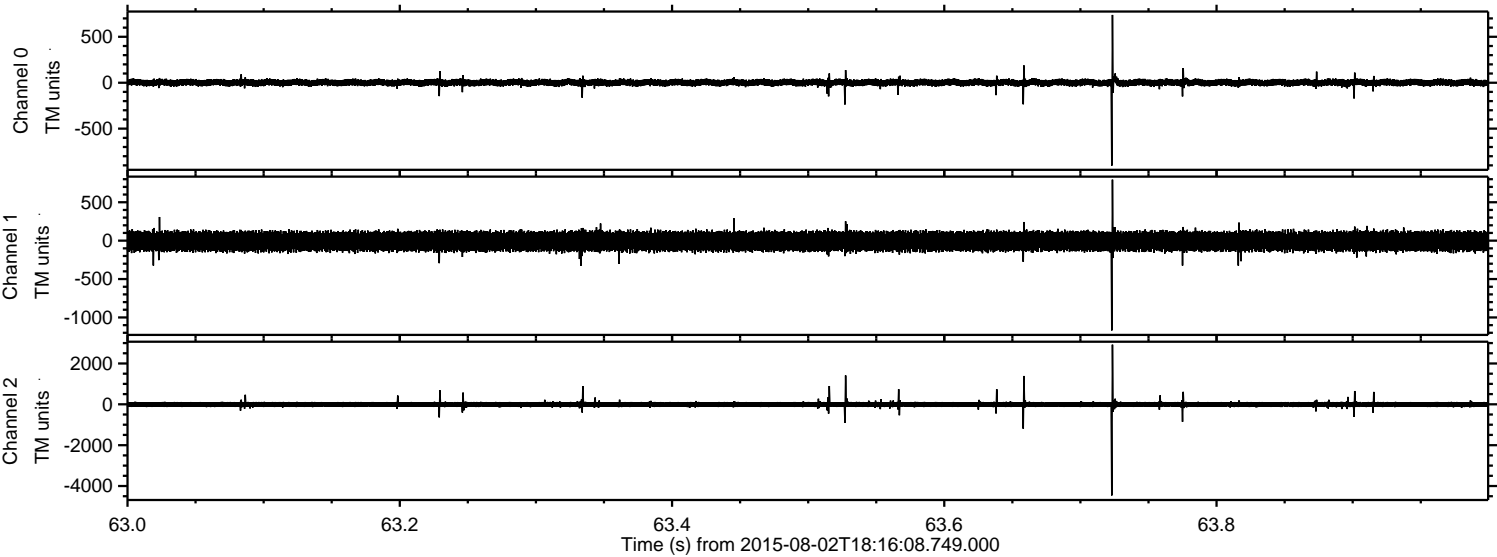

Channel 0  
mn: -903  
mx: 738  
 $\mu$ : 1.2  
 $\sigma$ : 19.8

Channel 1  
mn: -1169  
mx: 794  
 $\mu$ : -8.4  
 $\sigma$ : 65.9

Channel 2  
mn: -4462  
mx: 2919  
 $\mu$ : -7.4  
 $\sigma$ : 73.8



ELMAVAN 3D WAVEFORMS (Measured data sampled at 50 kHz) 51000 packets of 144 samples from 2015-08-02T18:16:08.749.000. Part 117/147

Processed Sun Aug 2 20:22:14 2015 by ELM ver.2012-10-06 from 001\_\_elm20150802\_181607\_\_dat00.bin

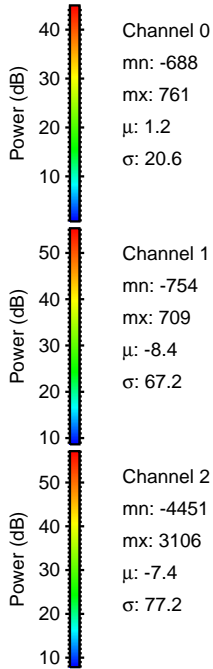
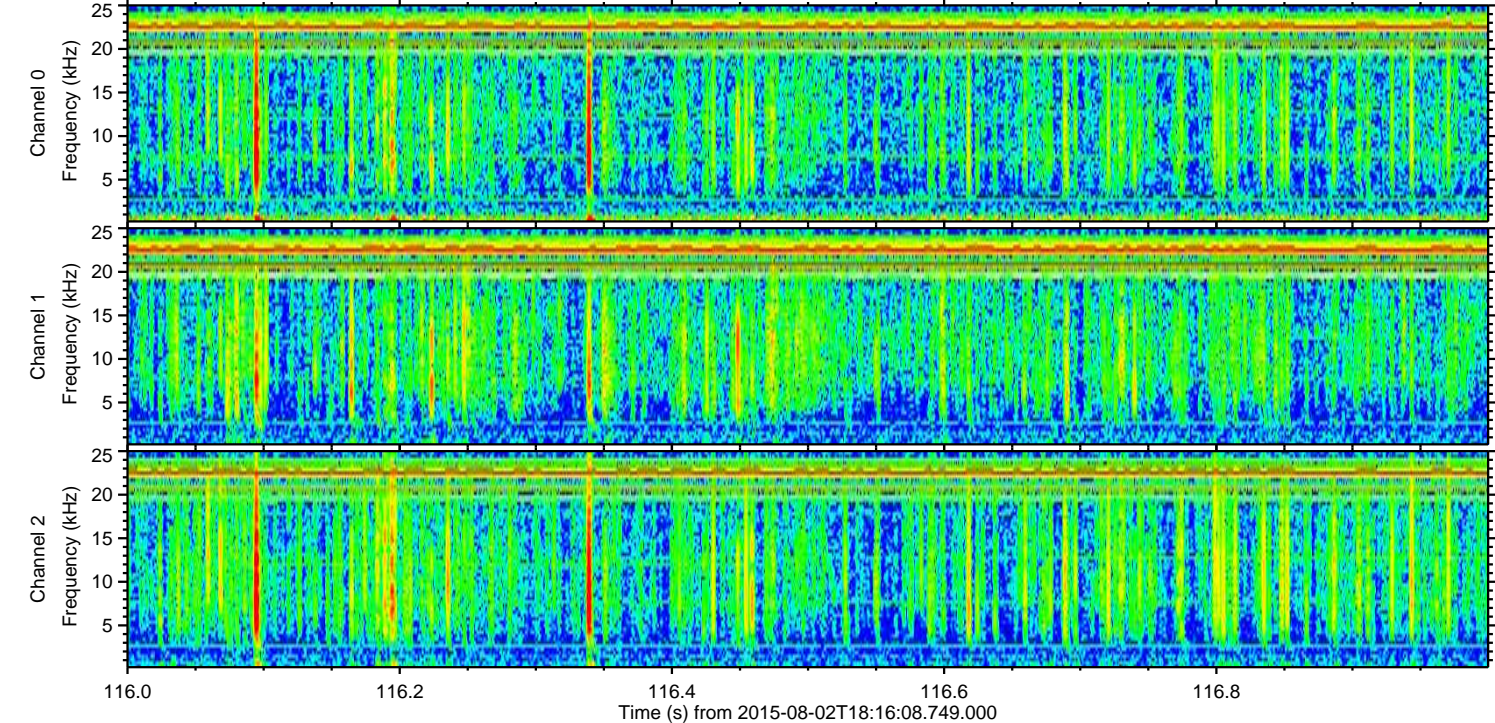
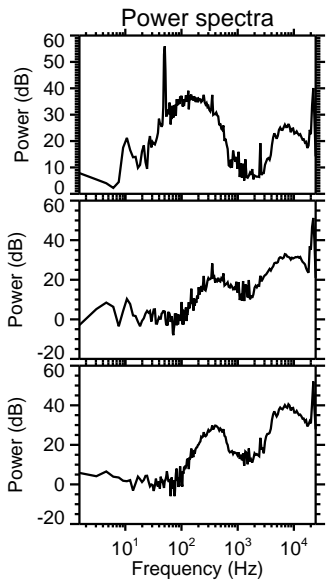
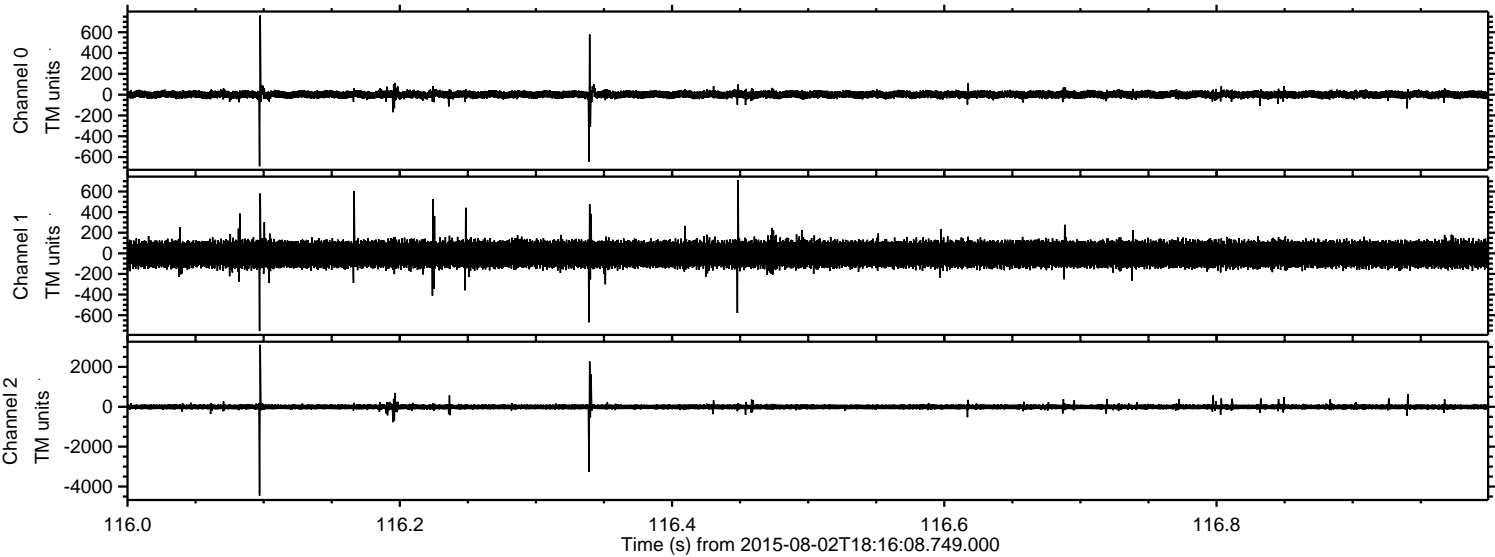



ELMAVAN 3D WAVEFORMS (Measured data sampled at 50 kHz) 51000 packets of 144 samples from 2015-08-02T18:16:08.749.000. Part 107/147

Processed Sun Aug 2 20:22:15 2015 by ELM ver.2012-10-06 from 001\_\_elm20150802\_181607\_\_dat00.bin

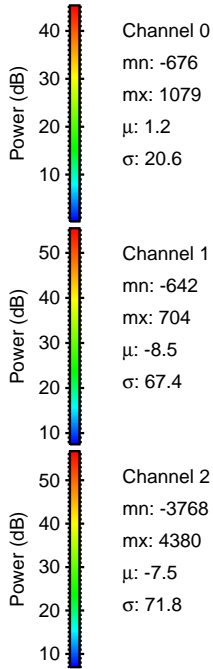
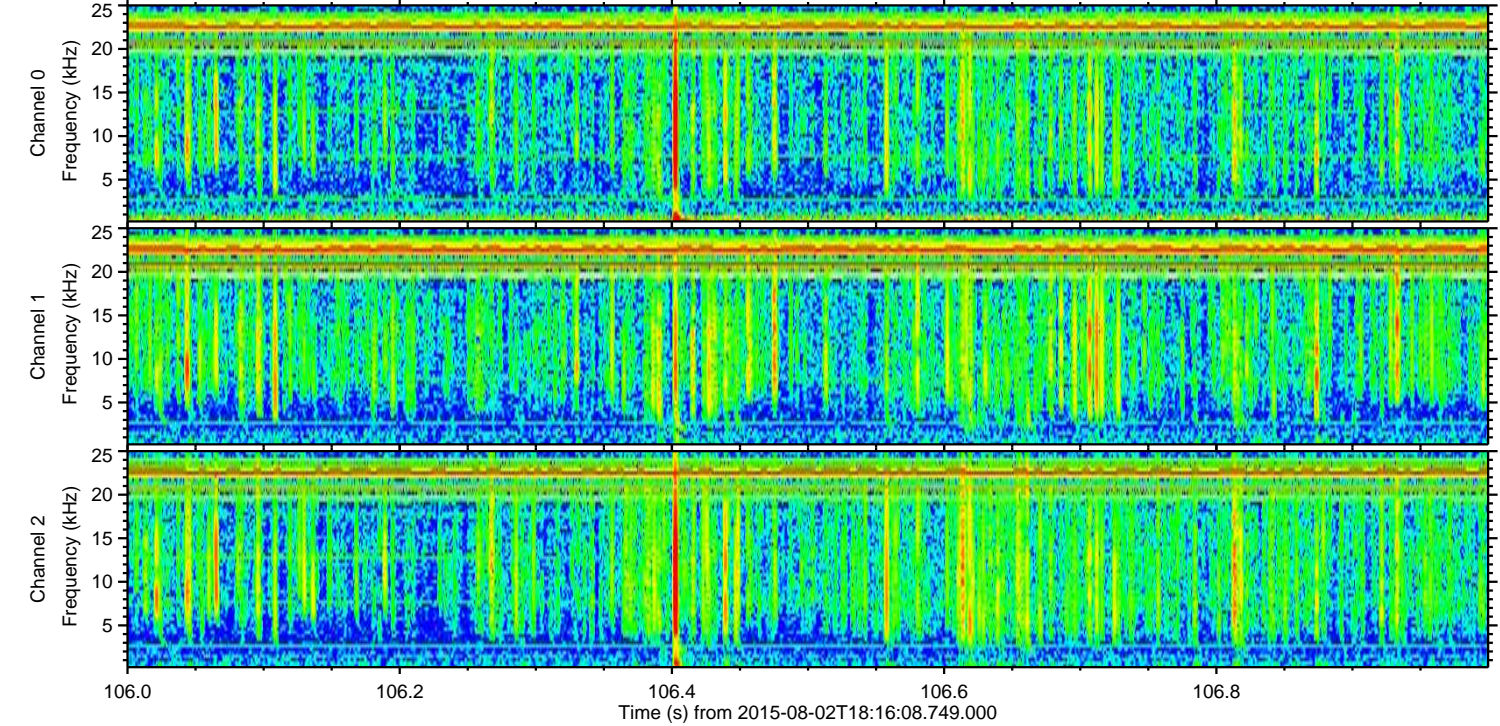
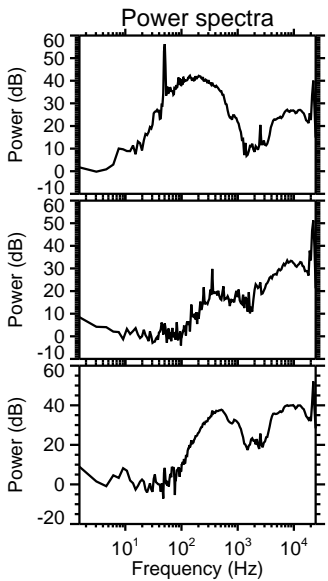
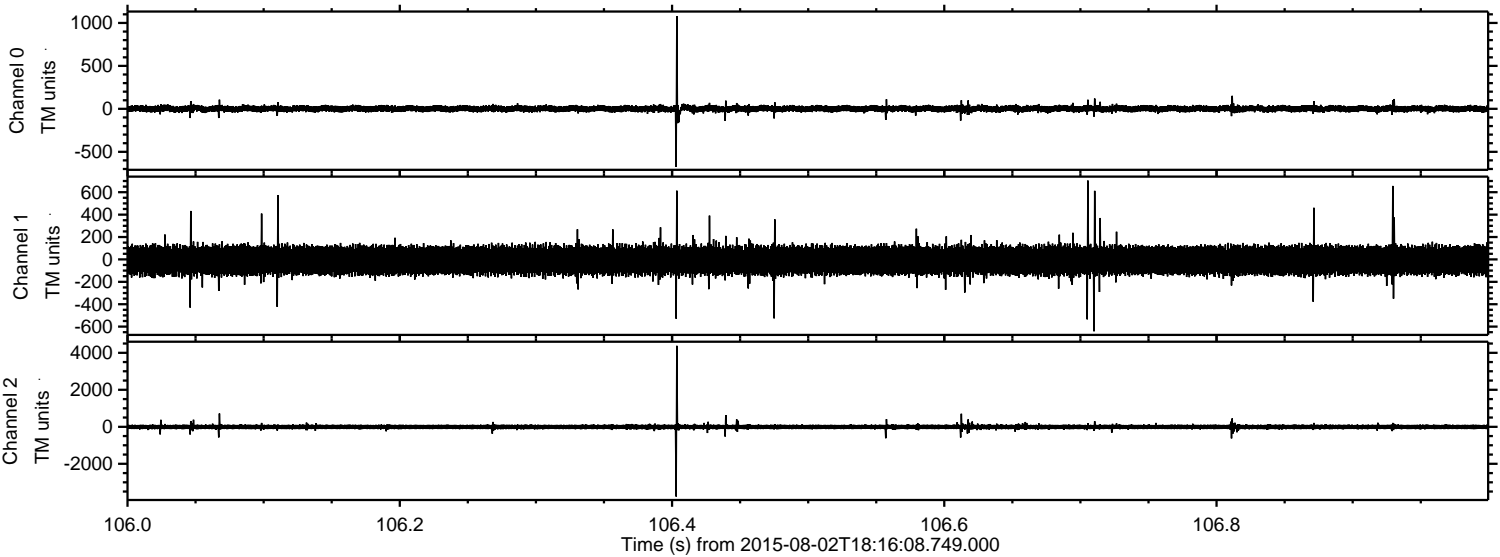



Processed Sun Aug 2 20:22:16 2015 by ELM ver.2012-10-06 from 001\_\_elm20150802\_181607\_\_dat00.bin

