

ELMAVAN 3D WAVEFORMS (Measured data sampled at 50 kHz) 51000 packets of 144 samples from 2015-08-02T16:41:04.585.999.

Processed Sun Aug 2 18:47:28 2015 by ELM ver.2012-10-06 from 001__elm20150802_164103__dat00.bin

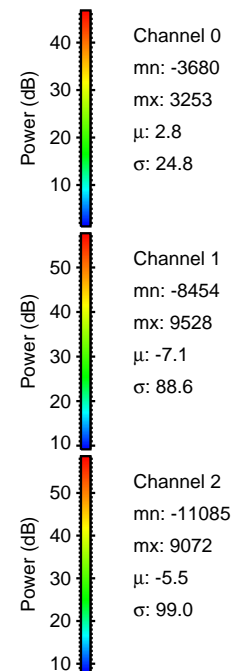
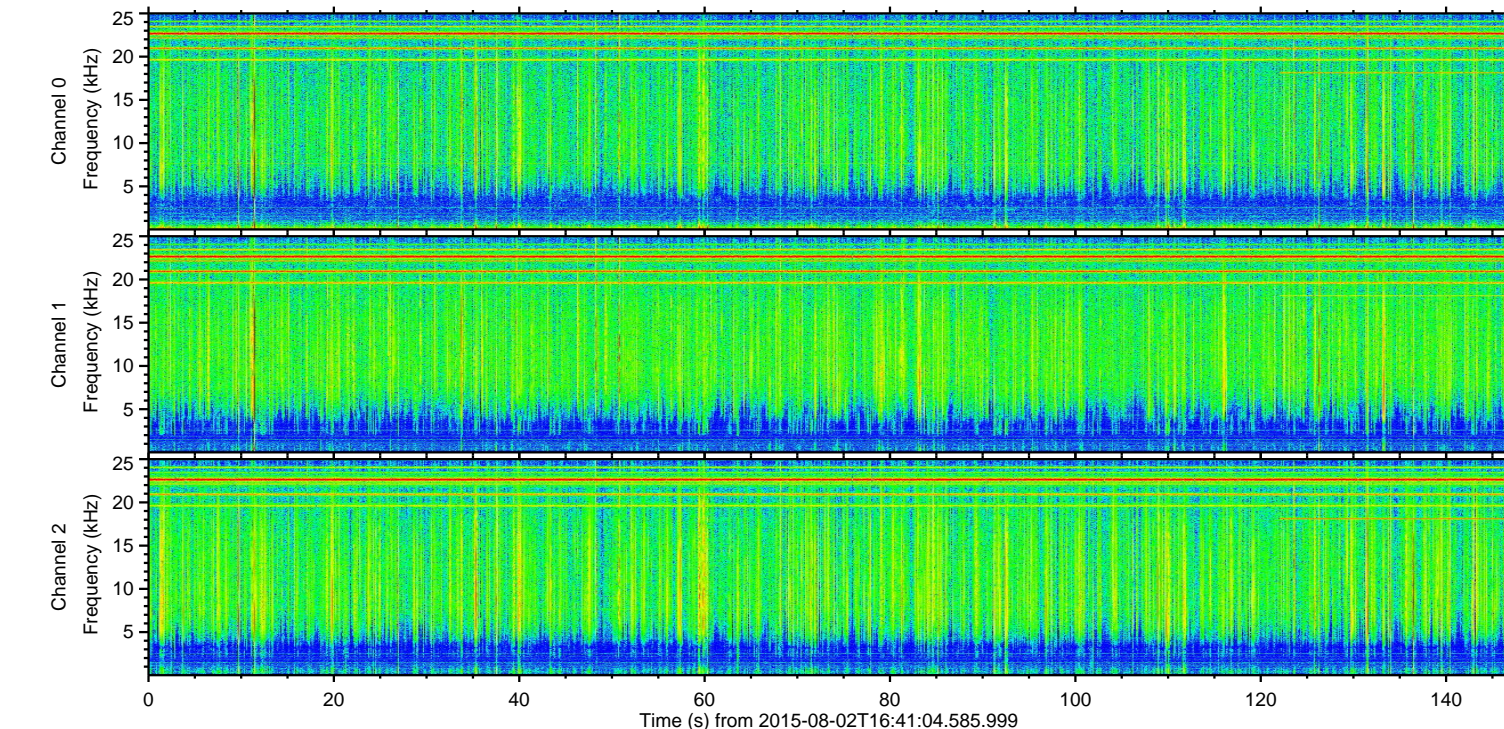
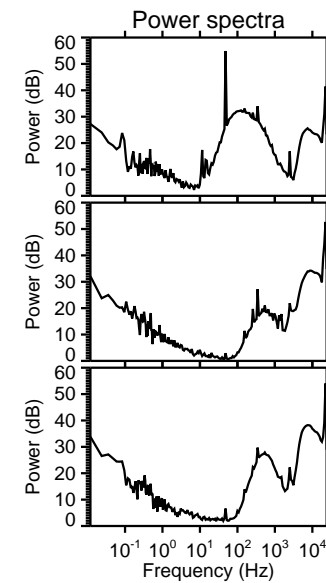
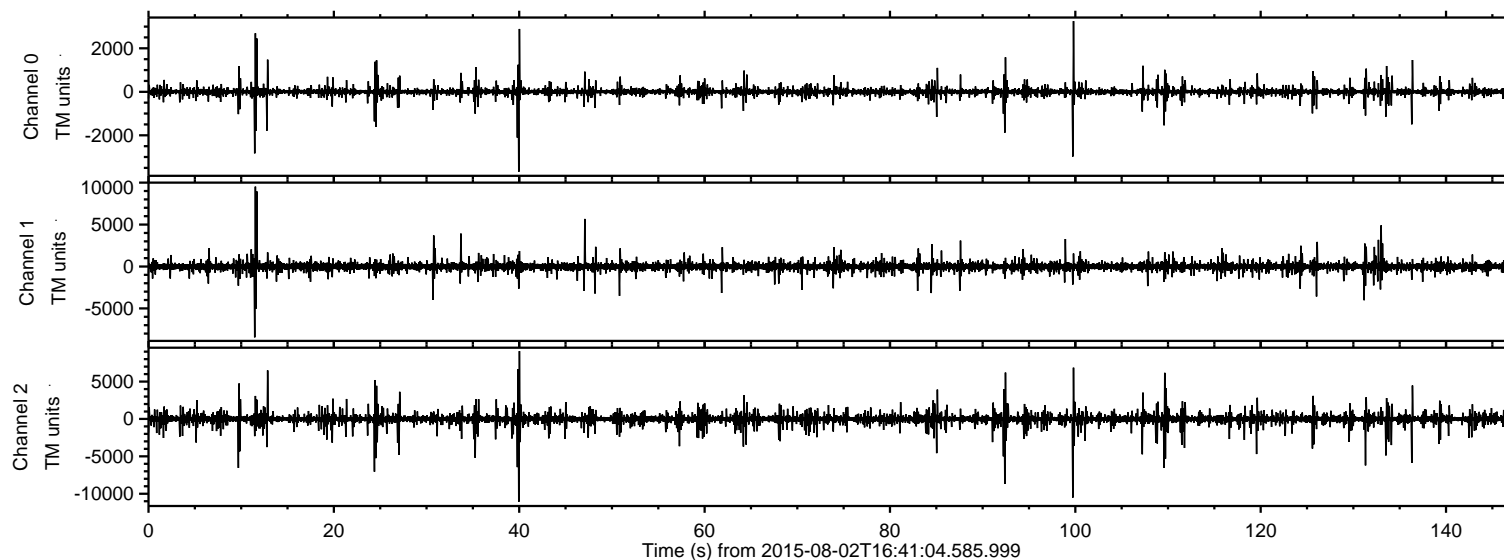

ELMAVAN 3D WAVEFORMS (Measured data sampled at 50 kHz) 51000 packets of 144 samples from 2015-08-02T16:41:04.585.999. Part 40/147

Processed Sun Aug 2 18:47:40 2015 by ELM ver.2012-10-06 from 001__elm20150802_164103__dat00.bin

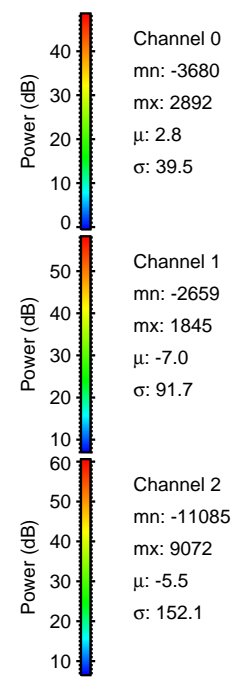
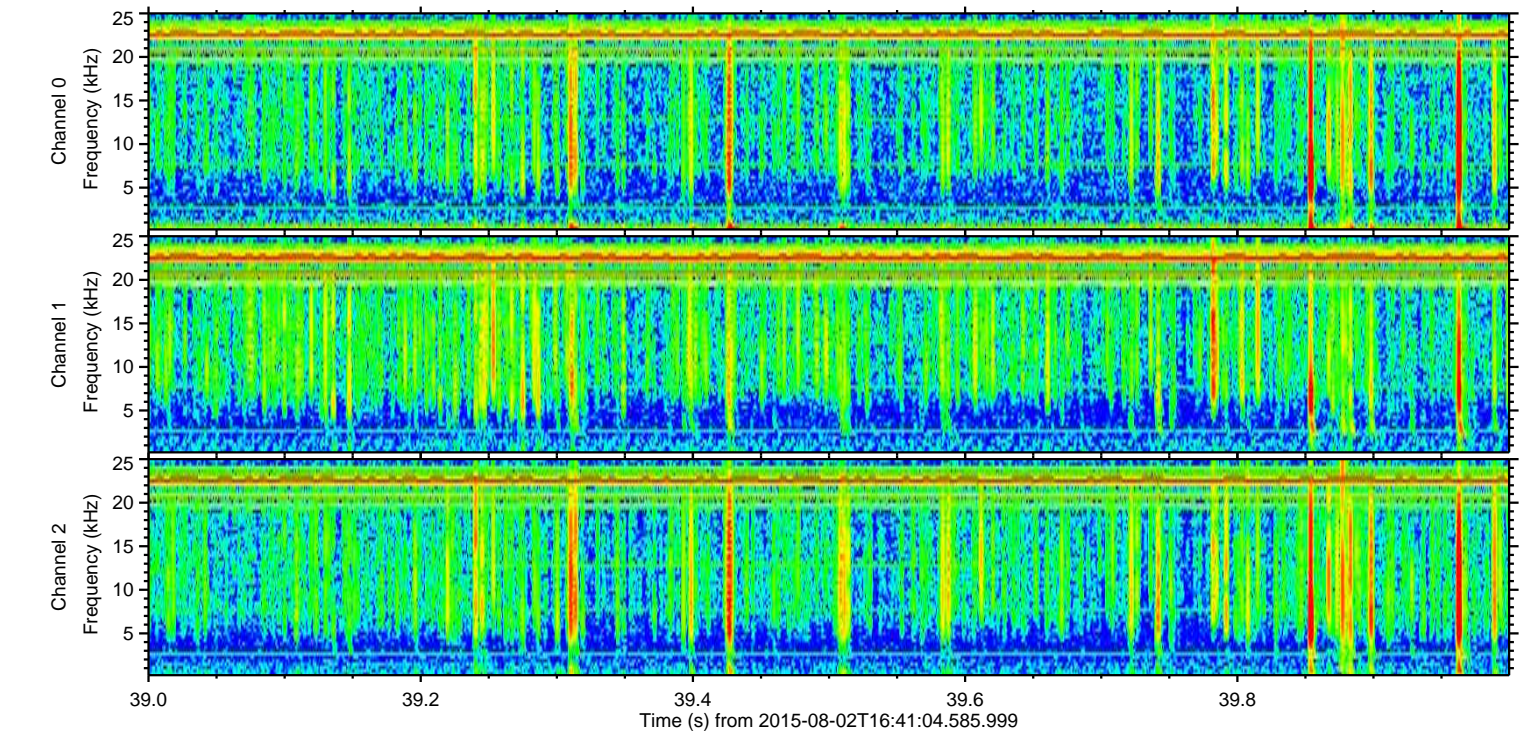
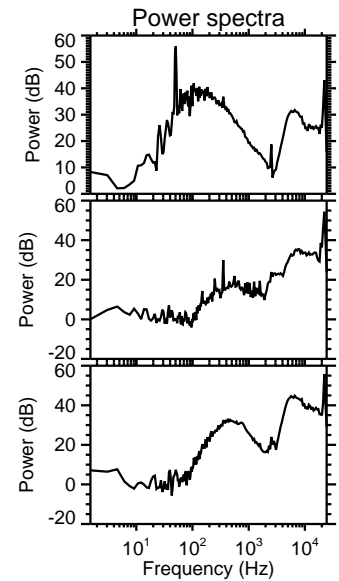
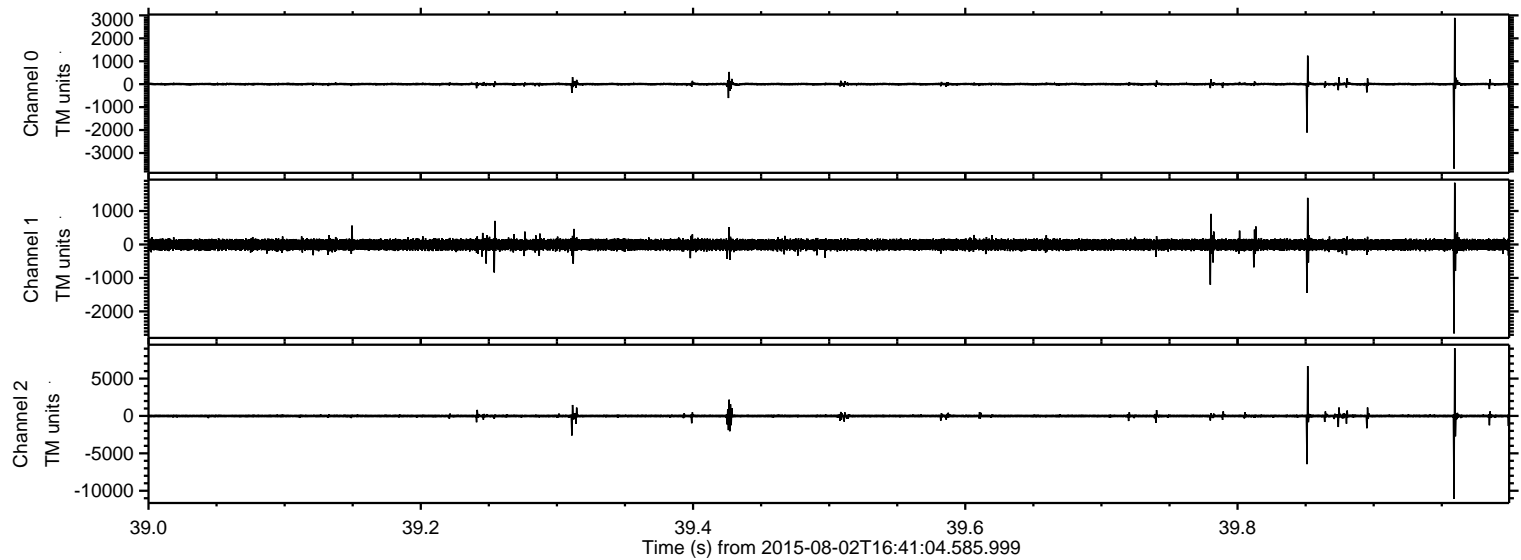

ELMAVAN 3D WAVEFORMS (Measured data sampled at 50 kHz) 51000 packets of 144 samples from 2015-08-02T16:41:04.585.999. Part 100/147

Processed Sun Aug 2 18:47:41 2015 by ELM ver.2012-10-06 from 001__elm20150802_164103__dat00.bin

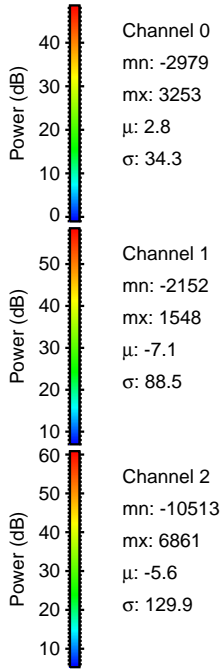
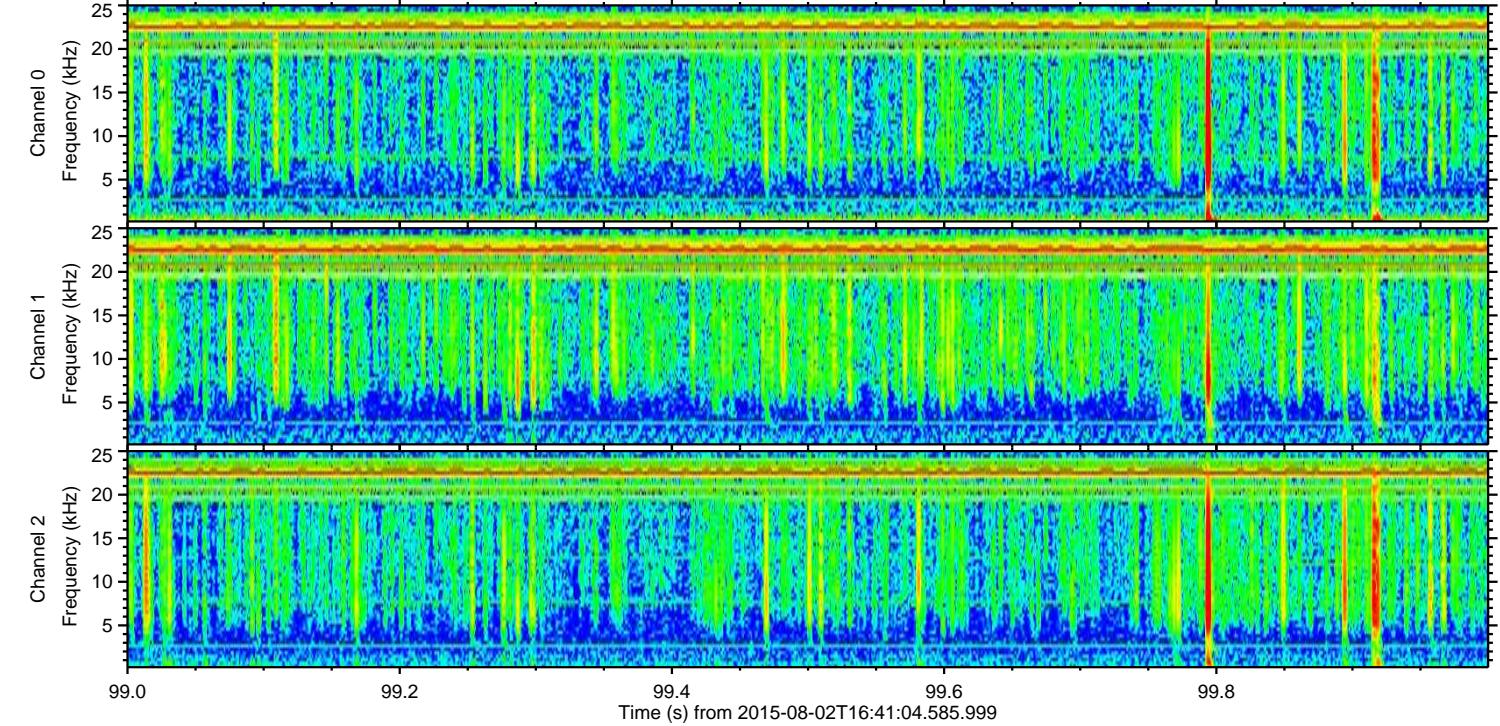
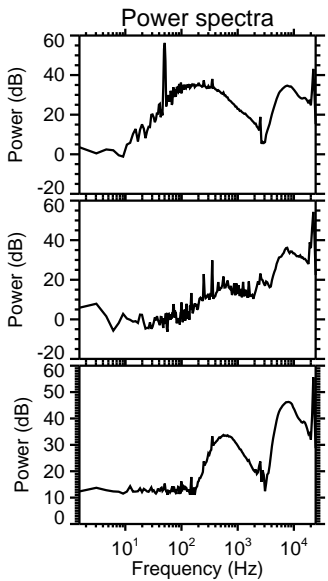
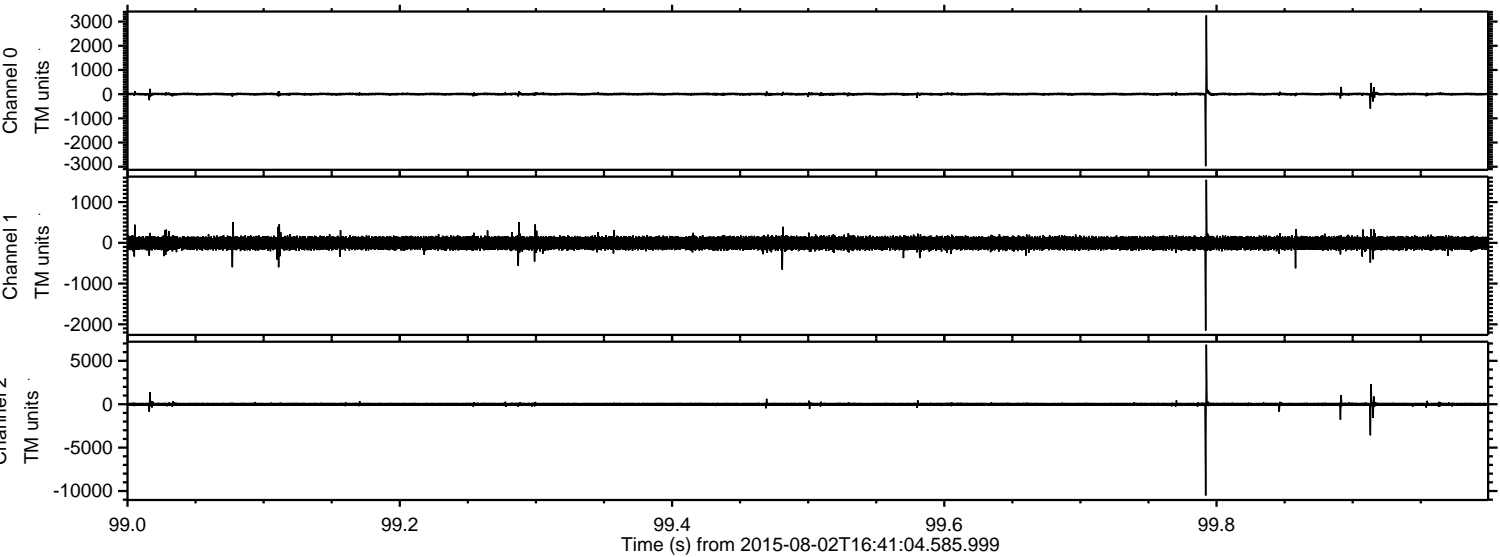

Channel 0
mn: -2979
mx: 3253
 μ : 2.8
 σ : 34.3

Channel 1
mn: -2152
mx: 1548
 μ : -7.1
 σ : 88.5

Channel 2
mn: -10513
mx: 6861
 μ : -5.6
 σ : 129.9

ELMAVAN 3D WAVEFORMS (Measured data sampled at 50 kHz) 51000 packets of 144 samples from 2015-08-02T16:41:04.585.999. Part 12/147

Processed Sun Aug 2 18:47:41 2015 by ELM ver.2012-10-06 from 001__elm20150802_164103__dat00.bin

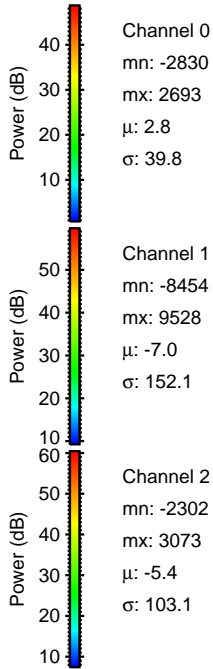
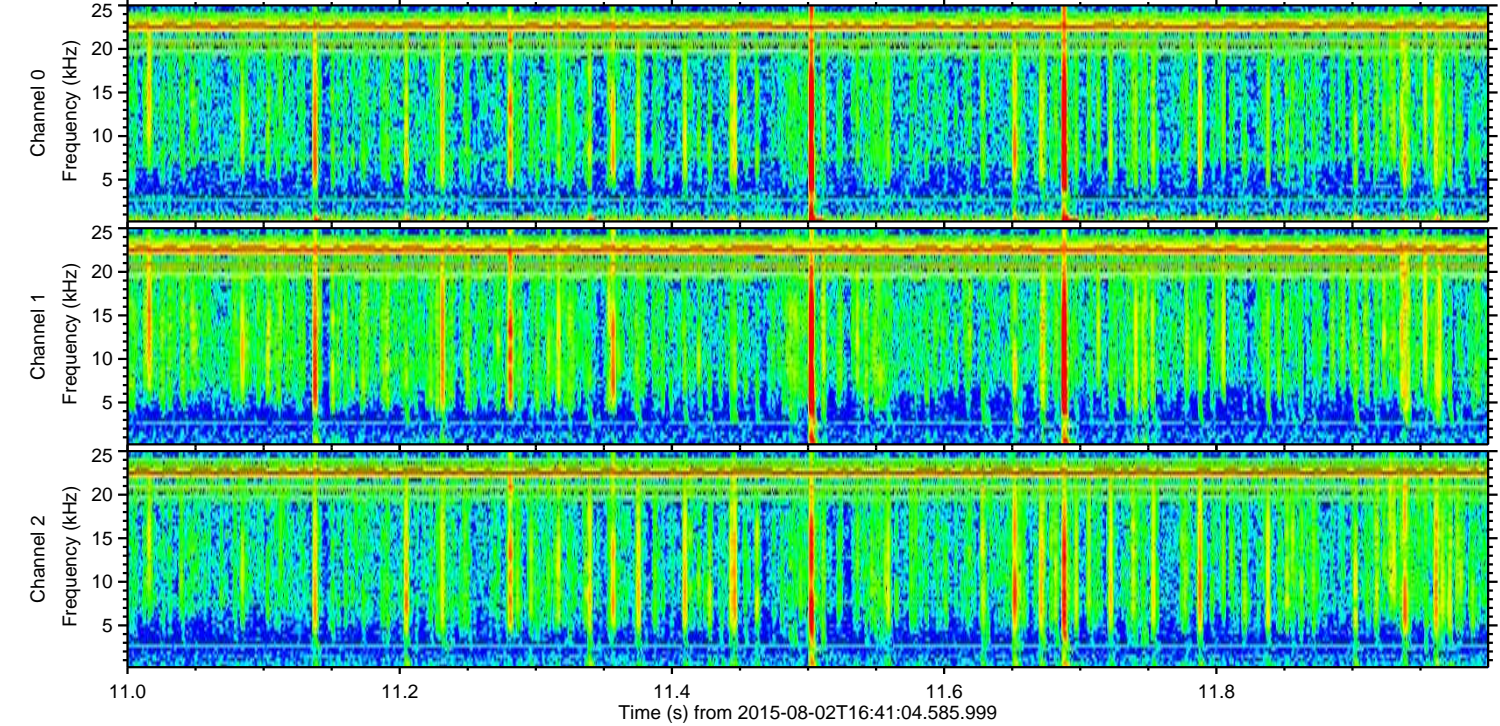
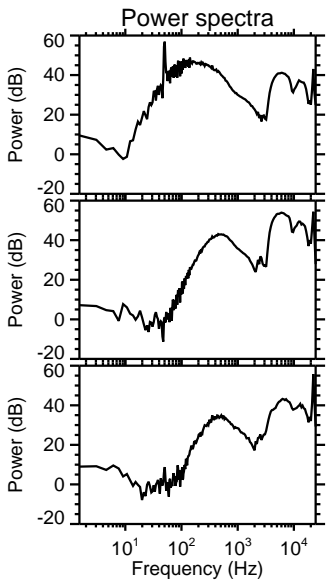
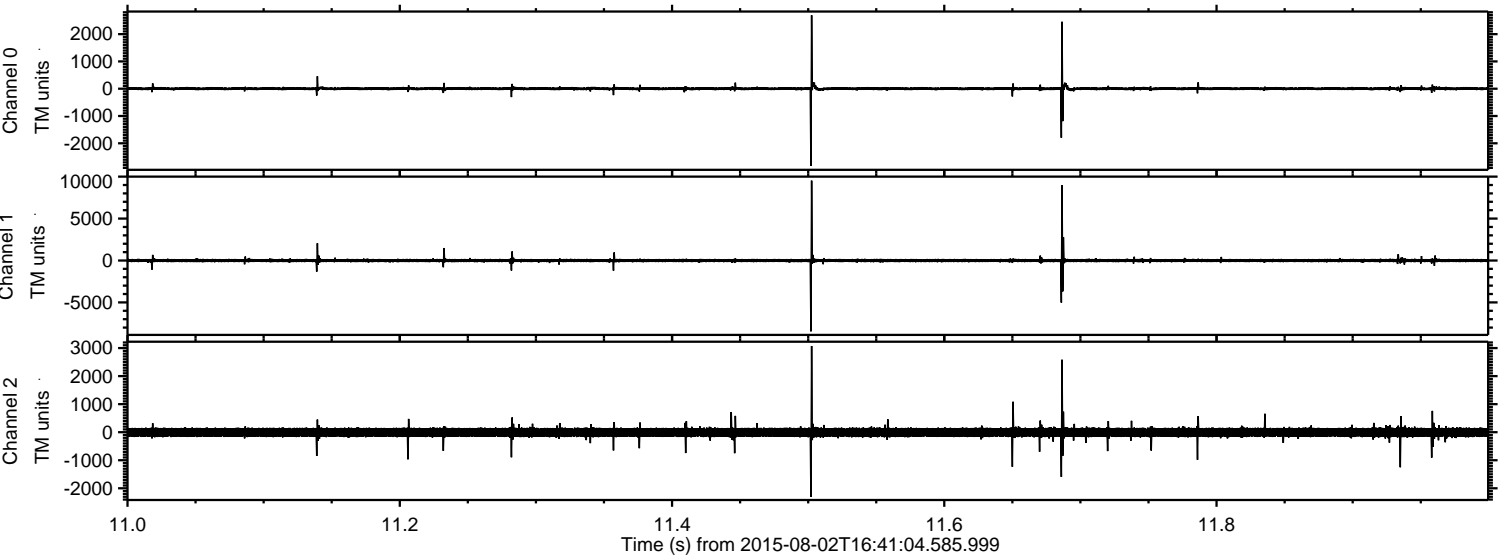

Processed Sun Aug 2 18:47:42 2015 by ELM ver.2012-10-06 from 001__elm20150802_164103__dat00.bin

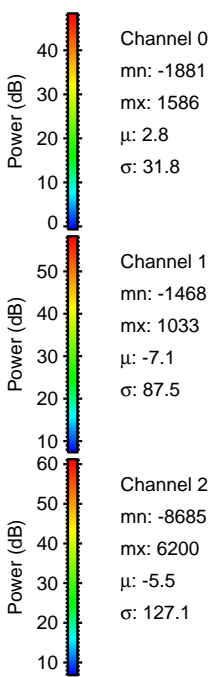
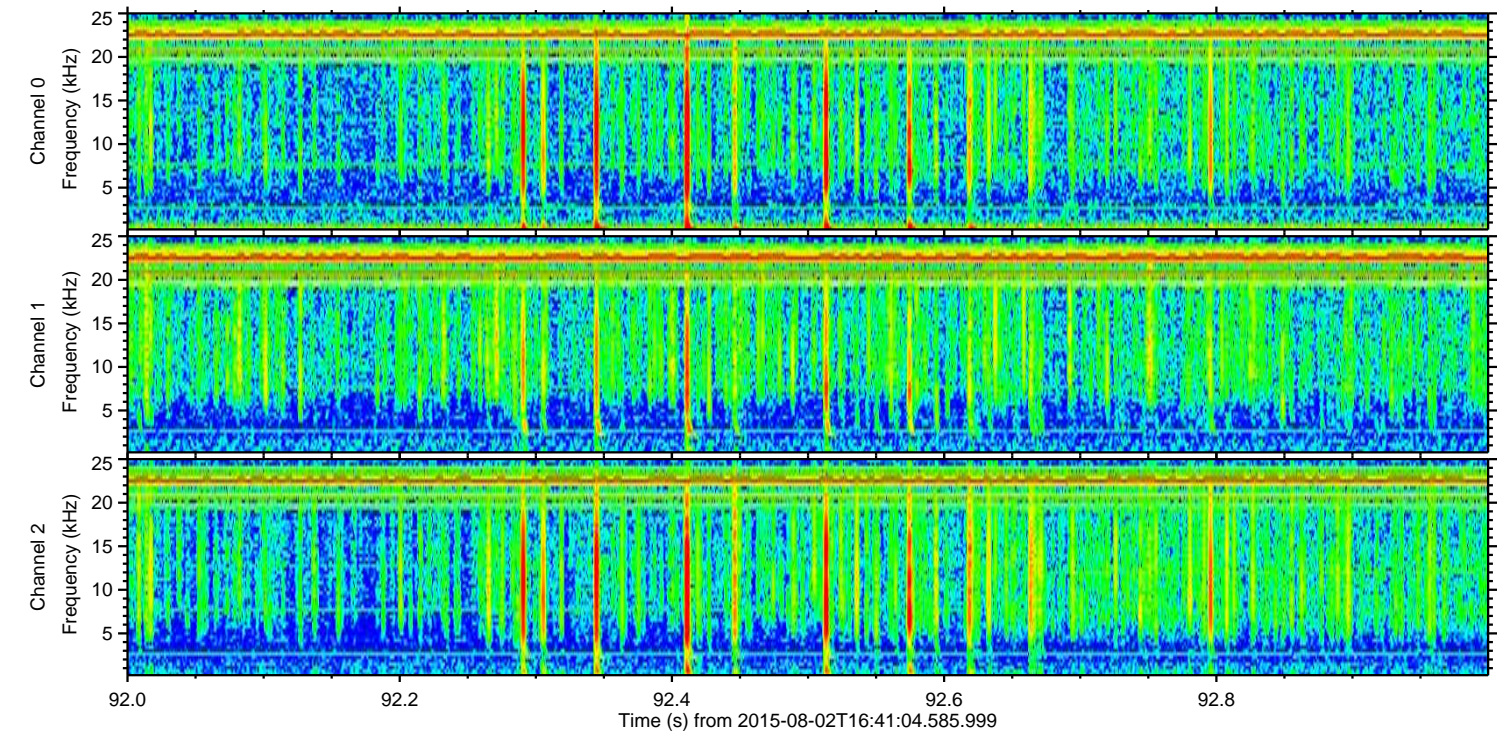
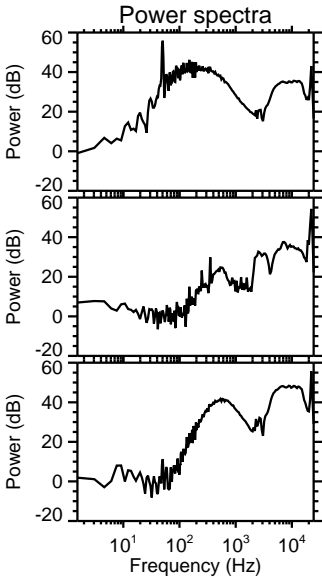
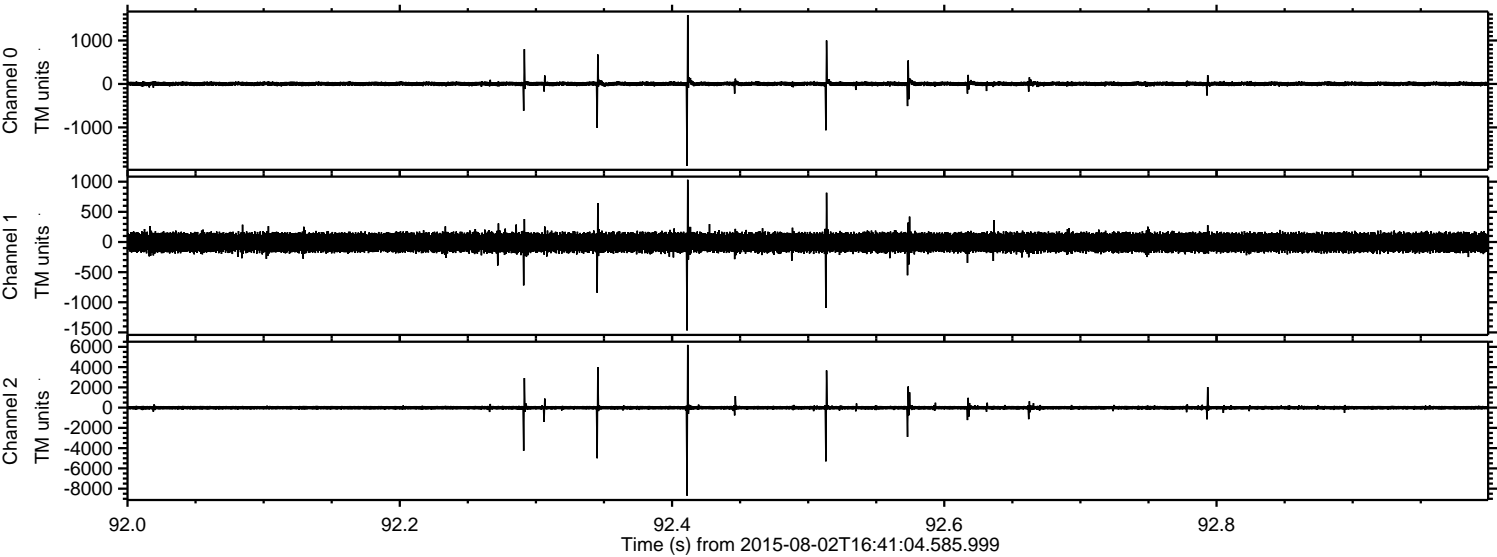

ELMAVAN 3D WAVEFORMS (Measured data sampled at 50 kHz) 51000 packets of 144 samples from 2015-08-02T16:41:04.585.999. Part 25/147

Processed Sun Aug 2 18:47:43 2015 by ELM ver.2012-10-06 from 001__elm20150802_164103__dat00.bin

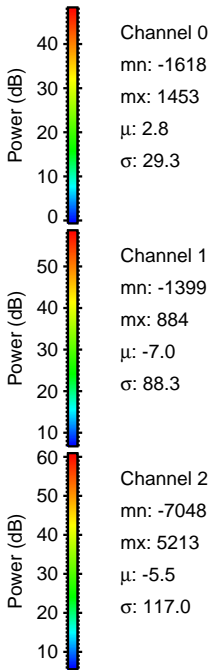
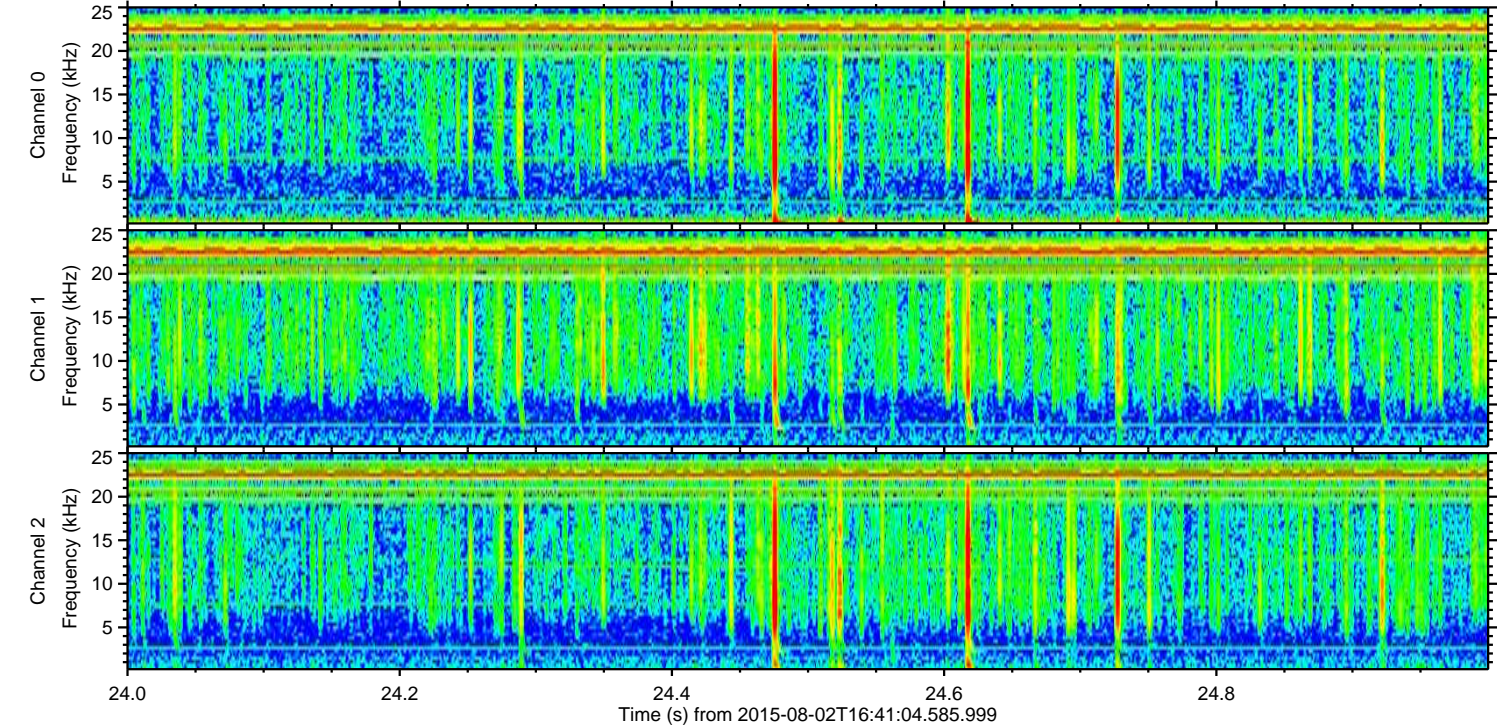
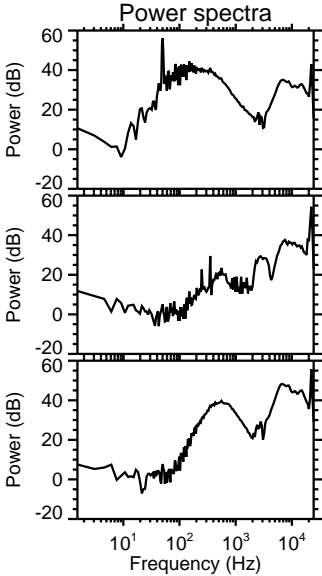
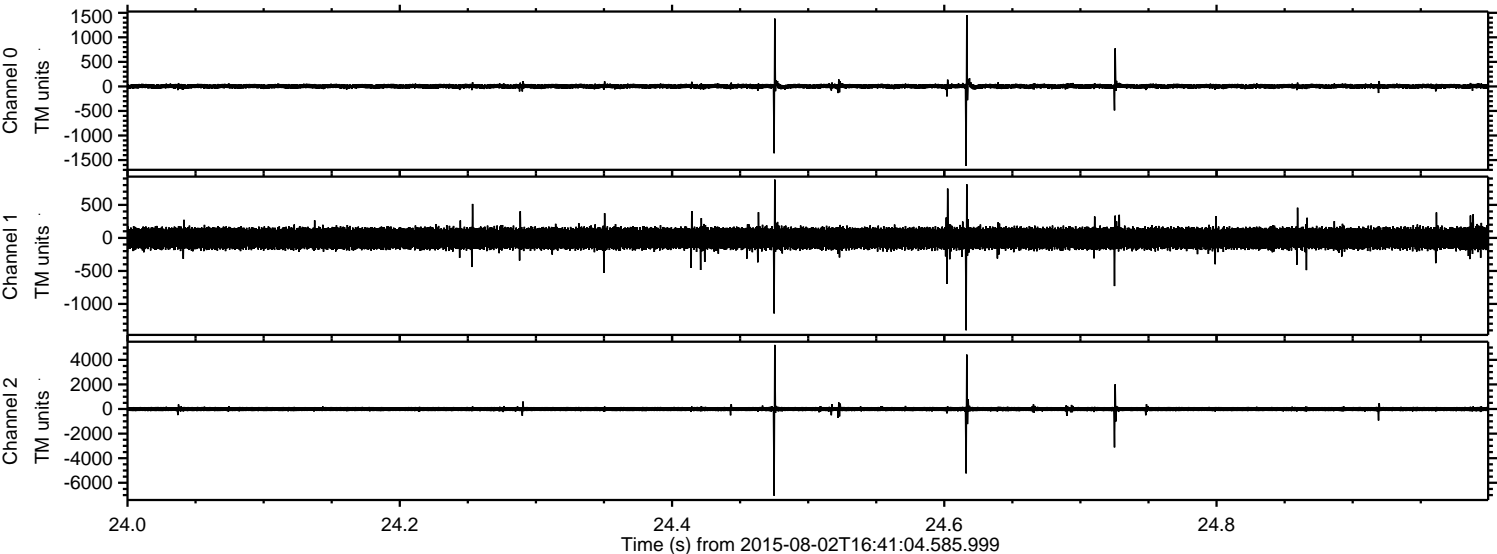

ELMAVAN 3D WAVEFORMS (Measured data sampled at 50 kHz) 51000 packets of 144 samples from 2015-08-02T16:41:04.585.999. Part 110/147

Processed Sun Aug 2 18:47:44 2015 by ELM ver.2012-10-06 from 001__elm20150802_164103__dat00.bin

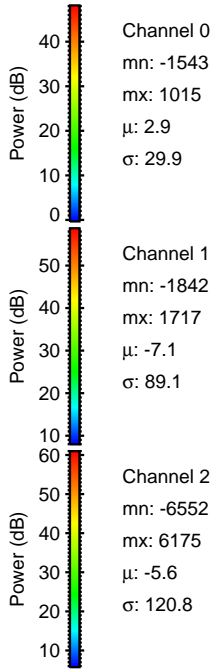
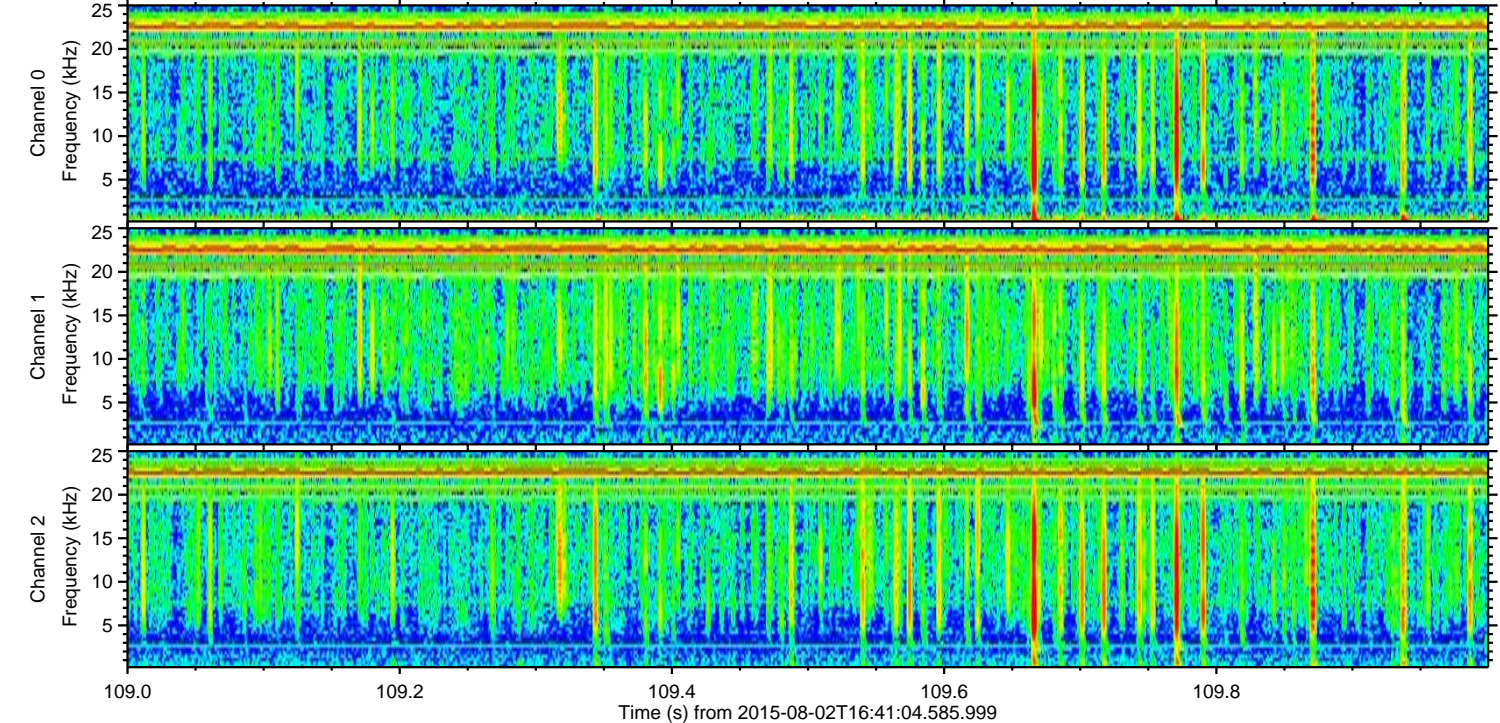
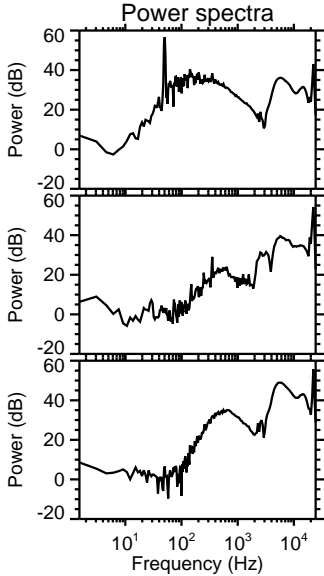
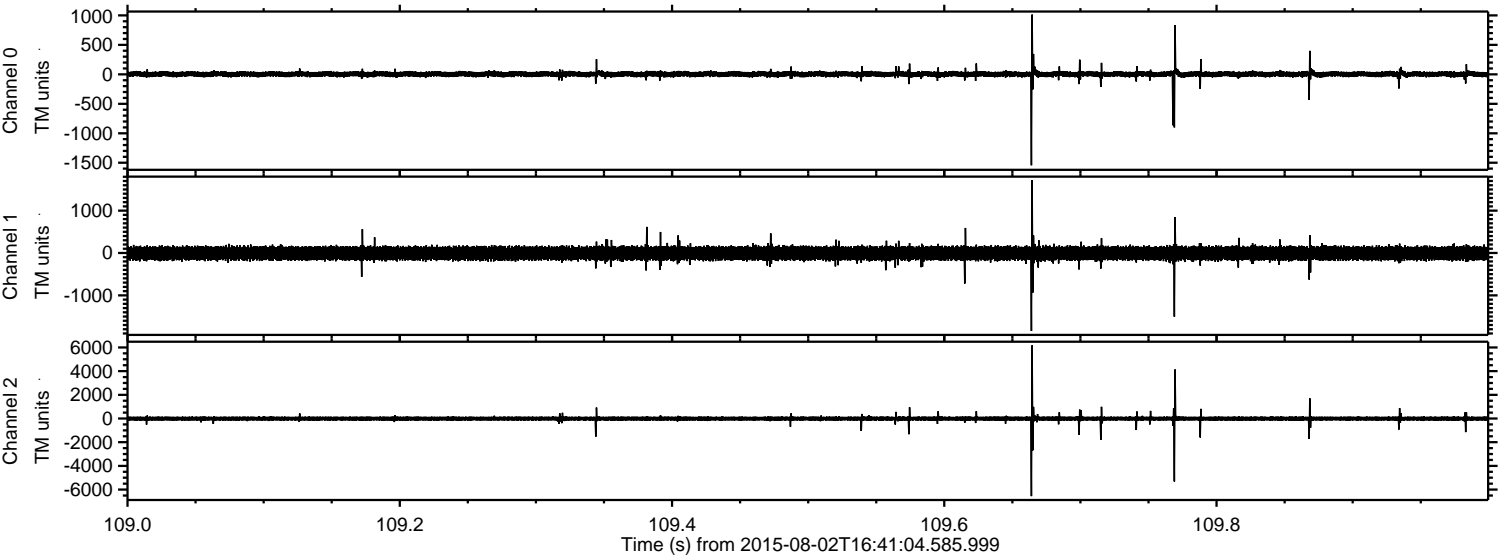

Channel 0
mn: -1543
mx: 1015
 μ : 2.9
 σ : 29.9

Channel 1
mn: -1842
mx: 1717
 μ : -7.1
 σ : 89.1

Channel 2
mn: -6552
mx: 6175
 μ : -5.6
 σ : 120.8

ELMAVAN 3D WAVEFORMS (Measured data sampled at 50 kHz) 51000 packets of 144 samples from 2015-08-02T16:41:04.585.999. Part 10/147

Processed Sun Aug 2 18:47:45 2015 by ELM ver.2012-10-06 from 001__elm20150802_164103__dat00.bin

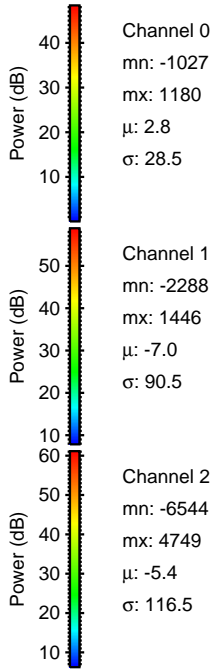
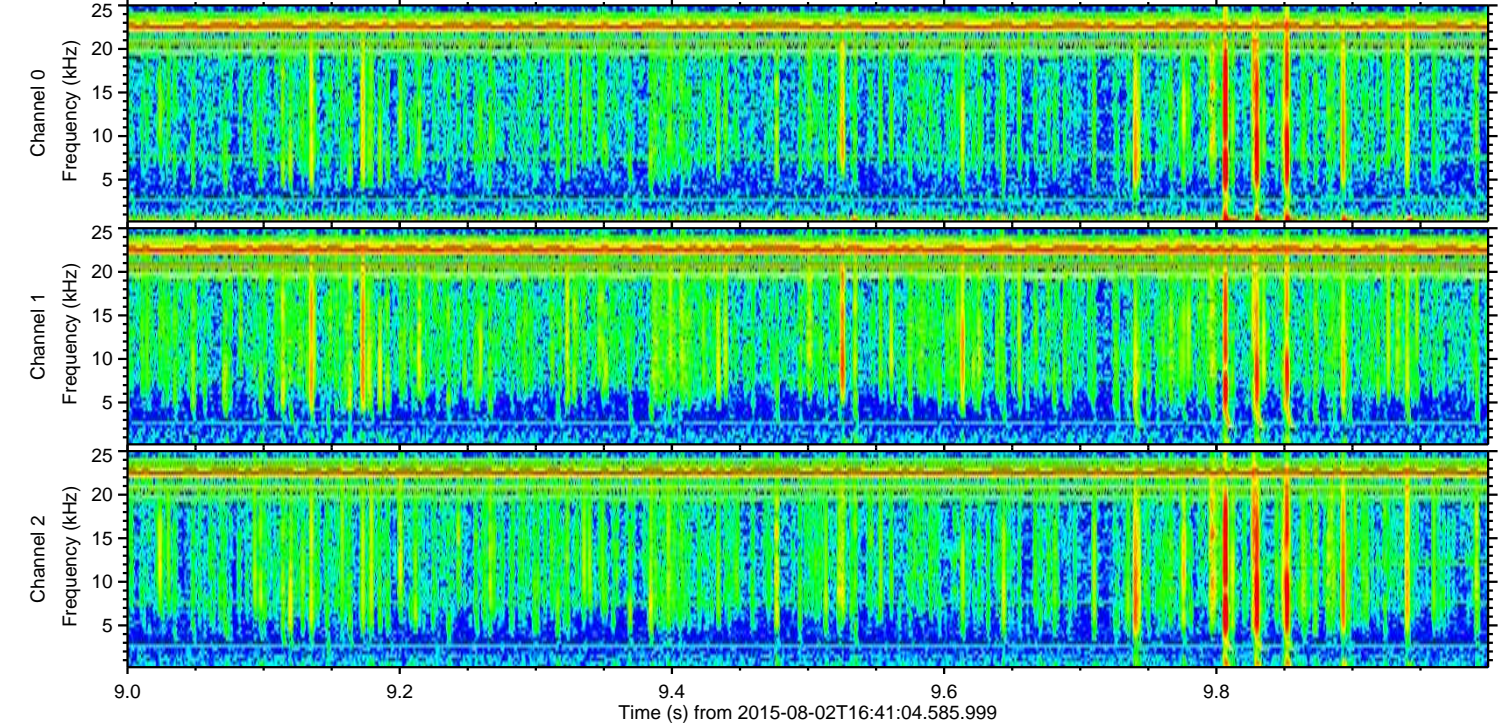
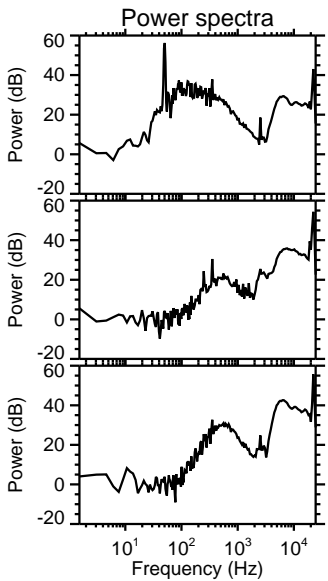
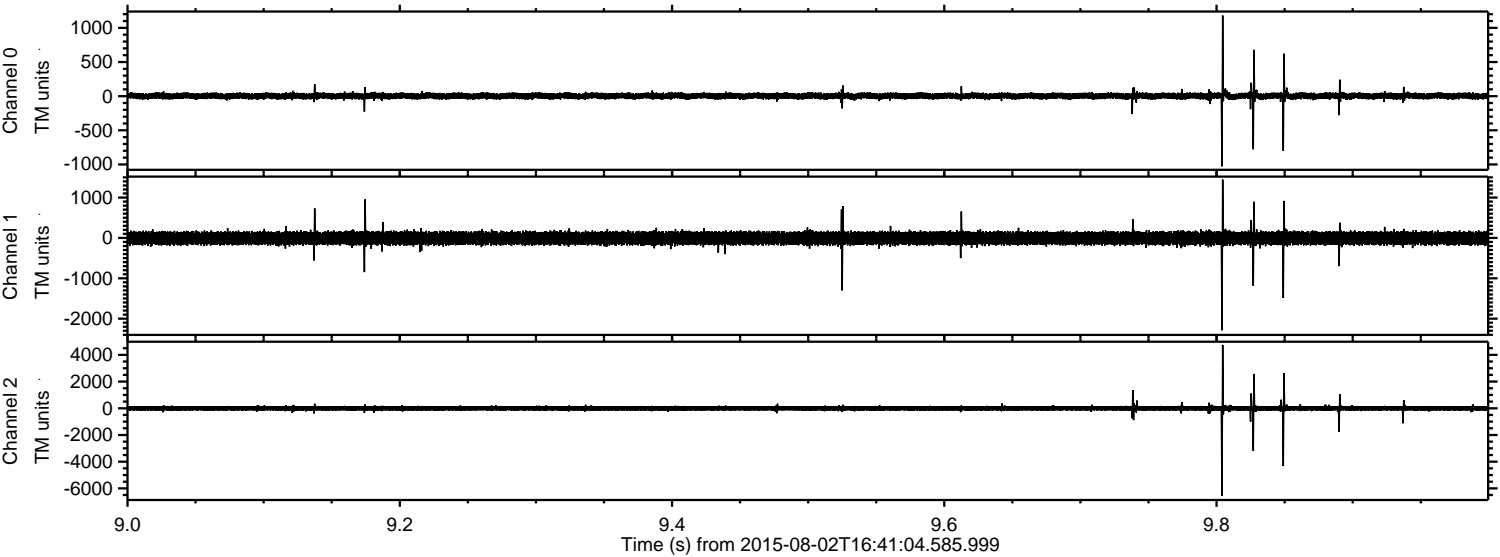

Channel 0
mn: -1027
mx: 1180
 μ : 2.8
 σ : 28.5

Channel 1
mn: -2288
mx: 1446
 μ : -7.0
 σ : 90.5

Channel 2
mn: -6544
mx: 4749
 μ : -5.4
 σ : 116.5

ELMAVAN 3D WAVEFORMS (Measured data sampled at 50 kHz) 51000 packets of 144 samples from 2015-08-02T16:41:04.585.999. Part 13/147

Processed Sun Aug 2 18:47:46 2015 by ELM ver.2012-10-06 from 001__elm20150802_164103__dat00.bin

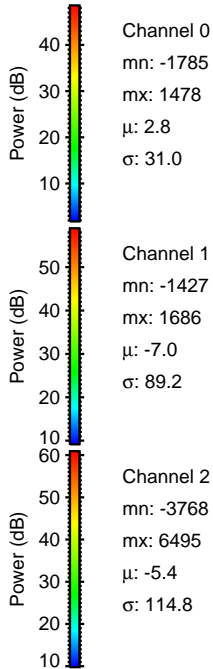
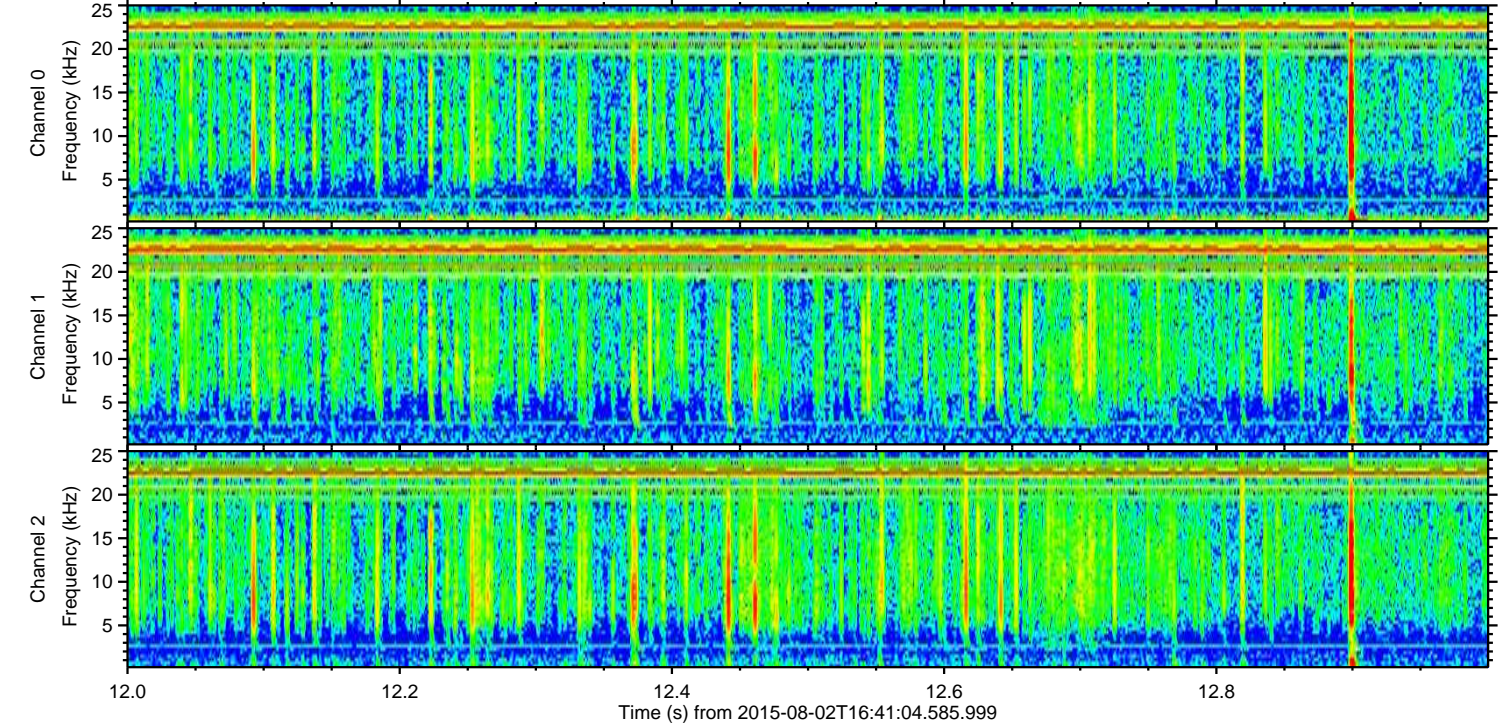
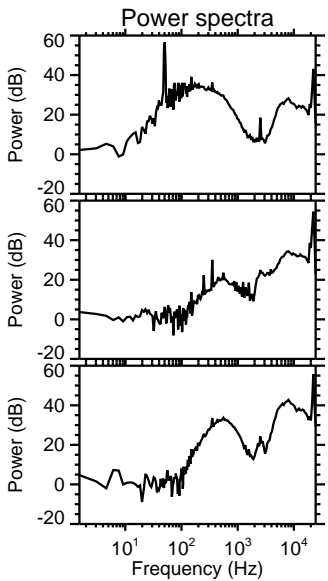
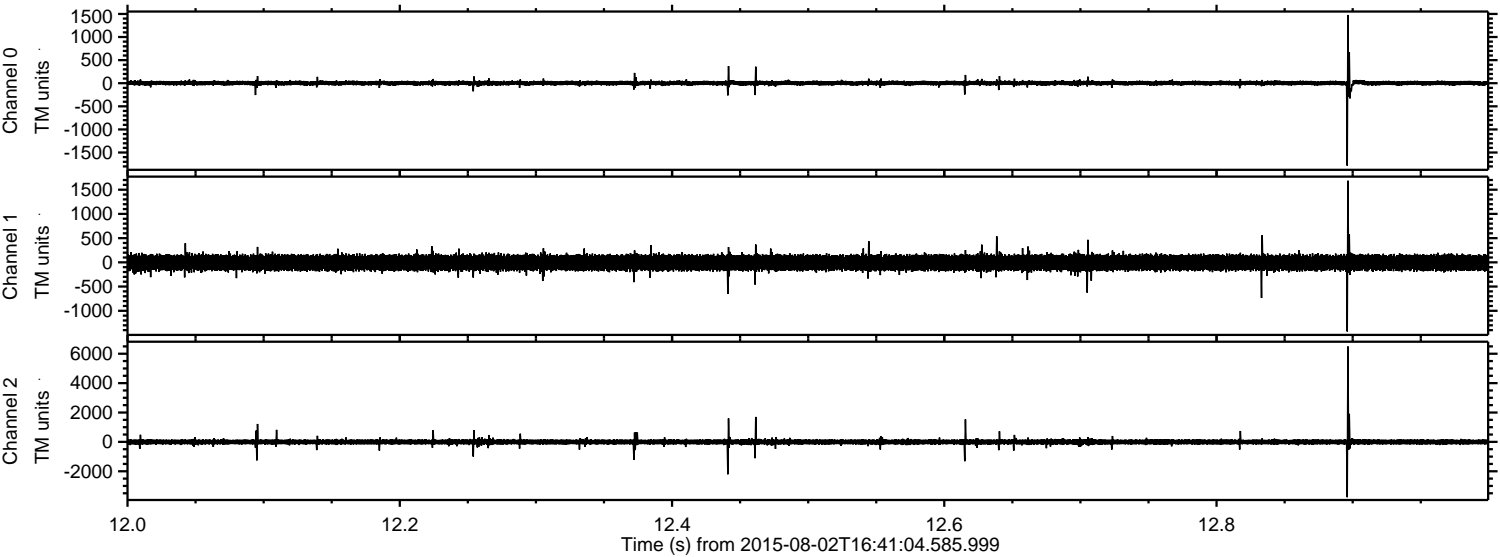

Channel 0
mn: -1785
mx: 1478
 μ : 2.8
 σ : 31.0

Channel 1
mn: -1427
mx: 1686
 μ : -7.0
 σ : 89.2

Channel 2
mn: -3768
mx: 6495
 μ : -5.4
 σ : 114.8

ELMAVAN 3D WAVEFORMS (Measured data sampled at 50 kHz) 51000 packets of 144 samples from 2015-08-02T16:41:04.585.999. Part 132/147

Processed Sun Aug 2 18:47:47 2015 by ELM ver.2012-10-06 from 001__elm20150802_164103__dat00.bin

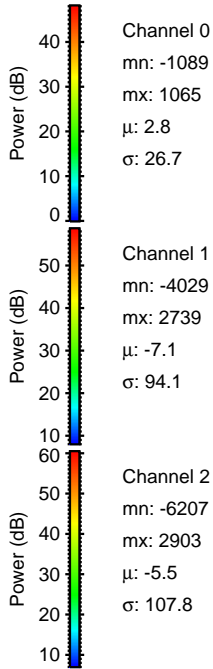
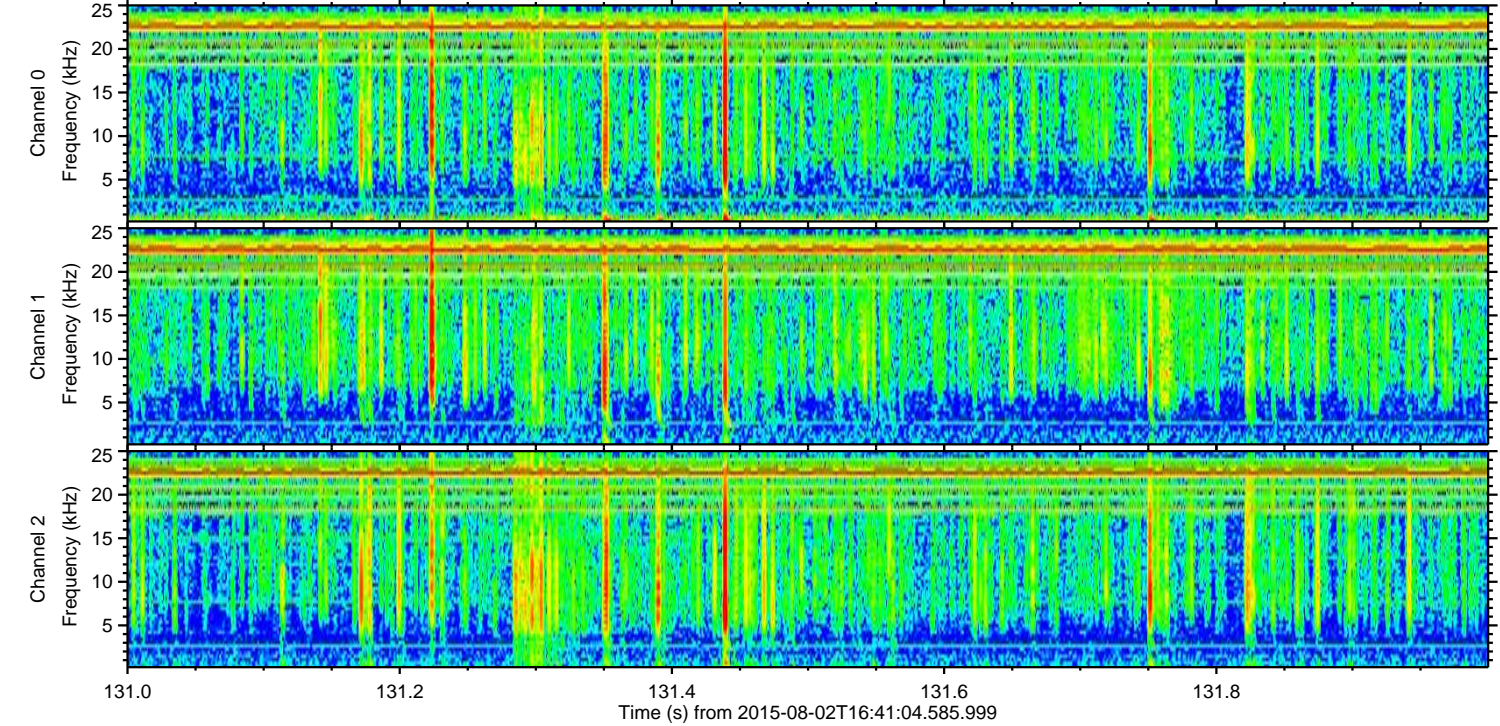
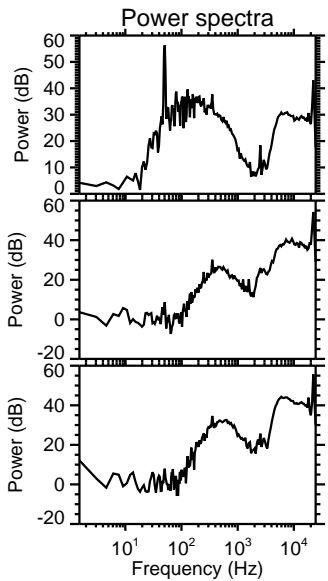
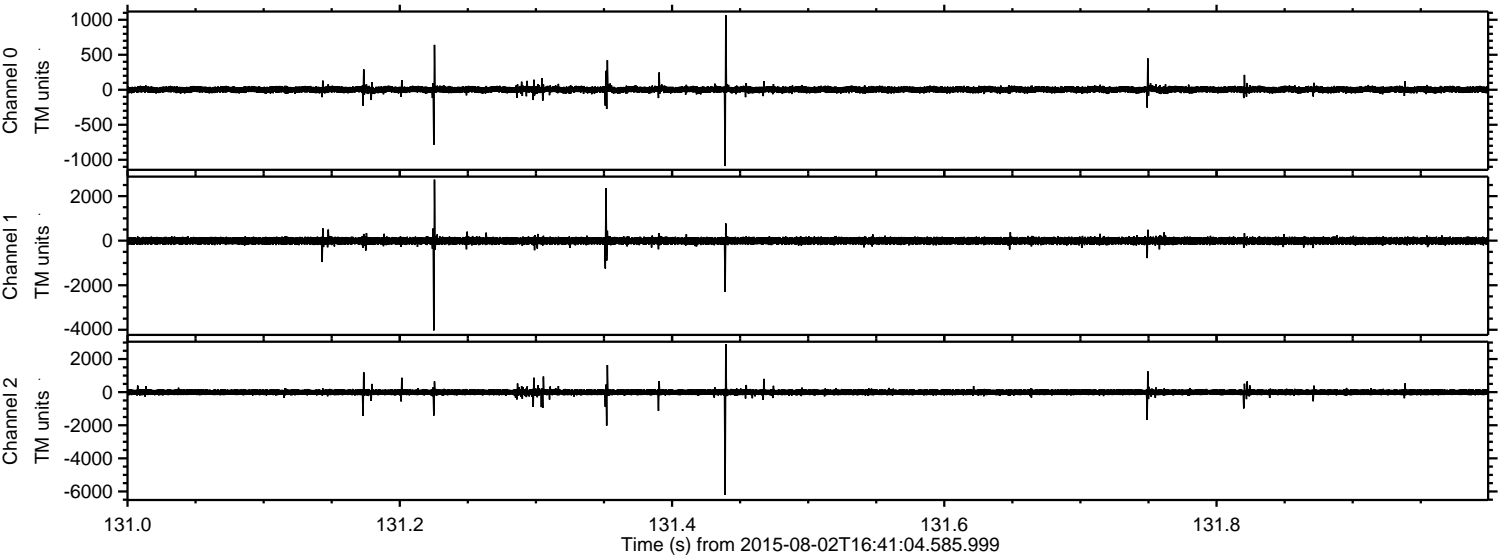

Channel 0
mn: -1089
mx: 1065
 μ : 2.8
 σ : 26.7

Channel 1
mn: -4029
mx: 2739
 μ : -7.1
 σ : 94.1

Channel 2
mn: -6207
mx: 2903
 μ : -5.5
 σ : 107.8

Processed Sun Aug 2 18:47:48 2015 by ELM ver.2012-10-06 from 001__elm20150802_164103__dat00.bin

