

ELMAVAN 3D WAVEFORMS (Measured data sampled at 50 kHz) 51000 packets of 144 samples from 2015-08-02T15:21:01.122.999.

Processed Sun Aug 2 17:27:08 2015 by ELM ver.2012-10-06 from 001__elm20150802_152100__dat00.bin

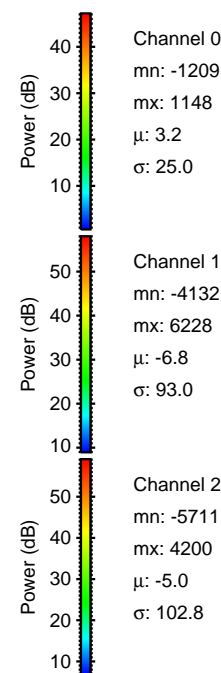

Processed Sun Aug 2 17:27:20 2015 by ELM ver.2012-10-06 from 001__elm20150802_152100__dat00.bin

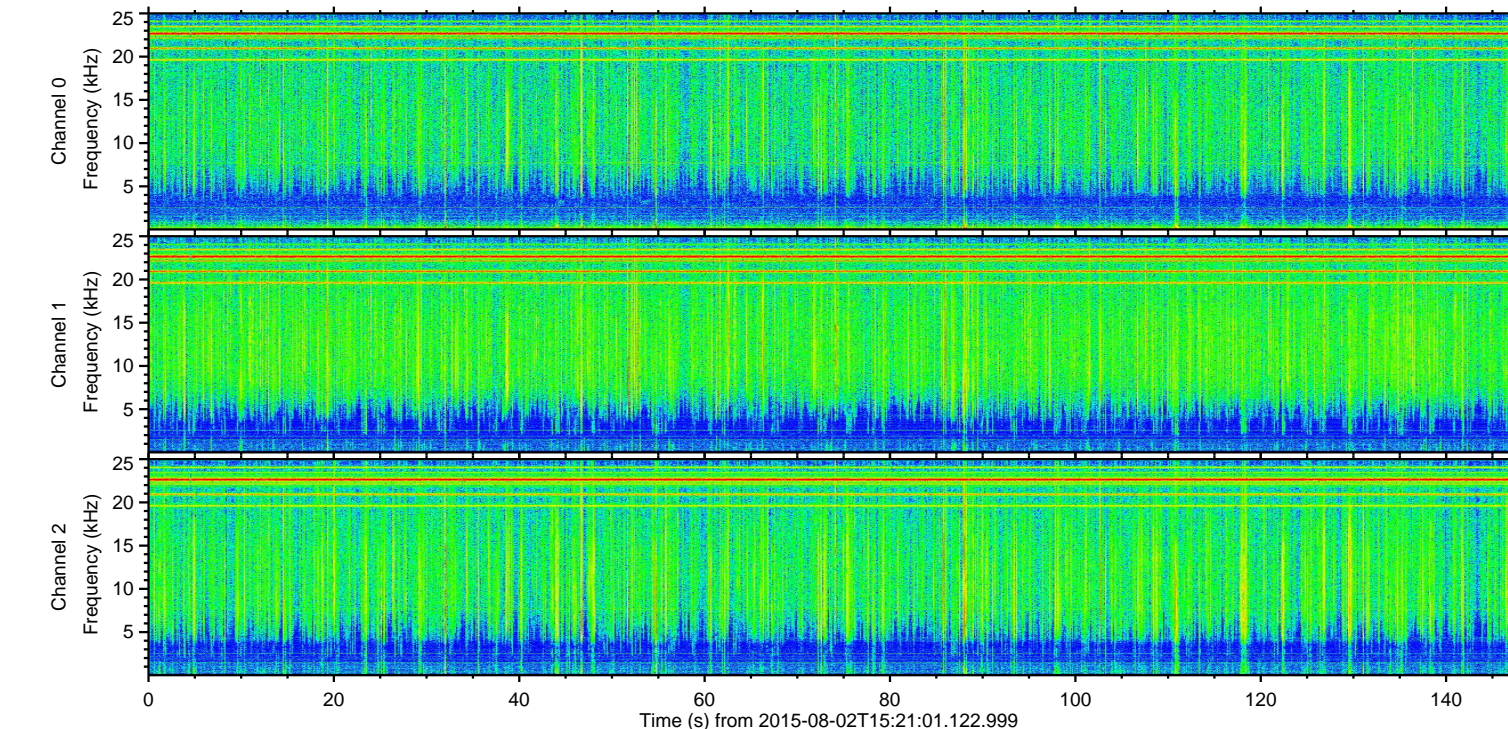
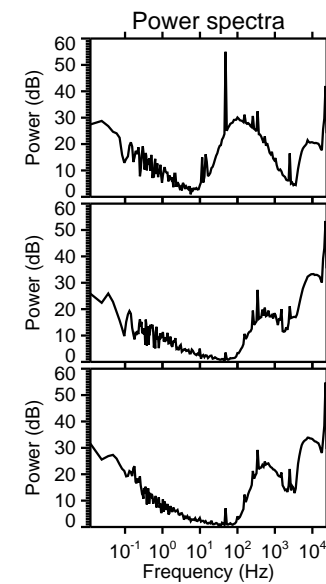
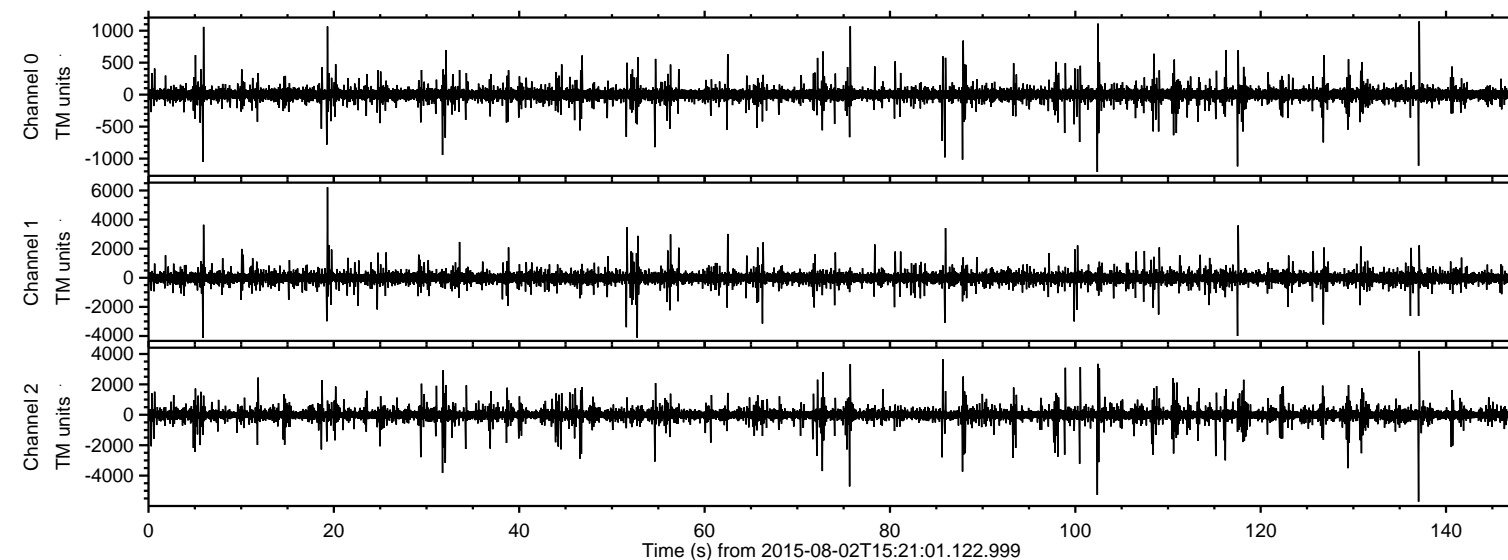
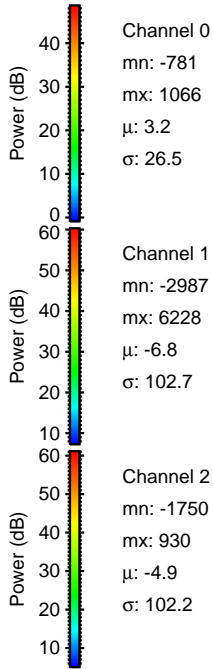
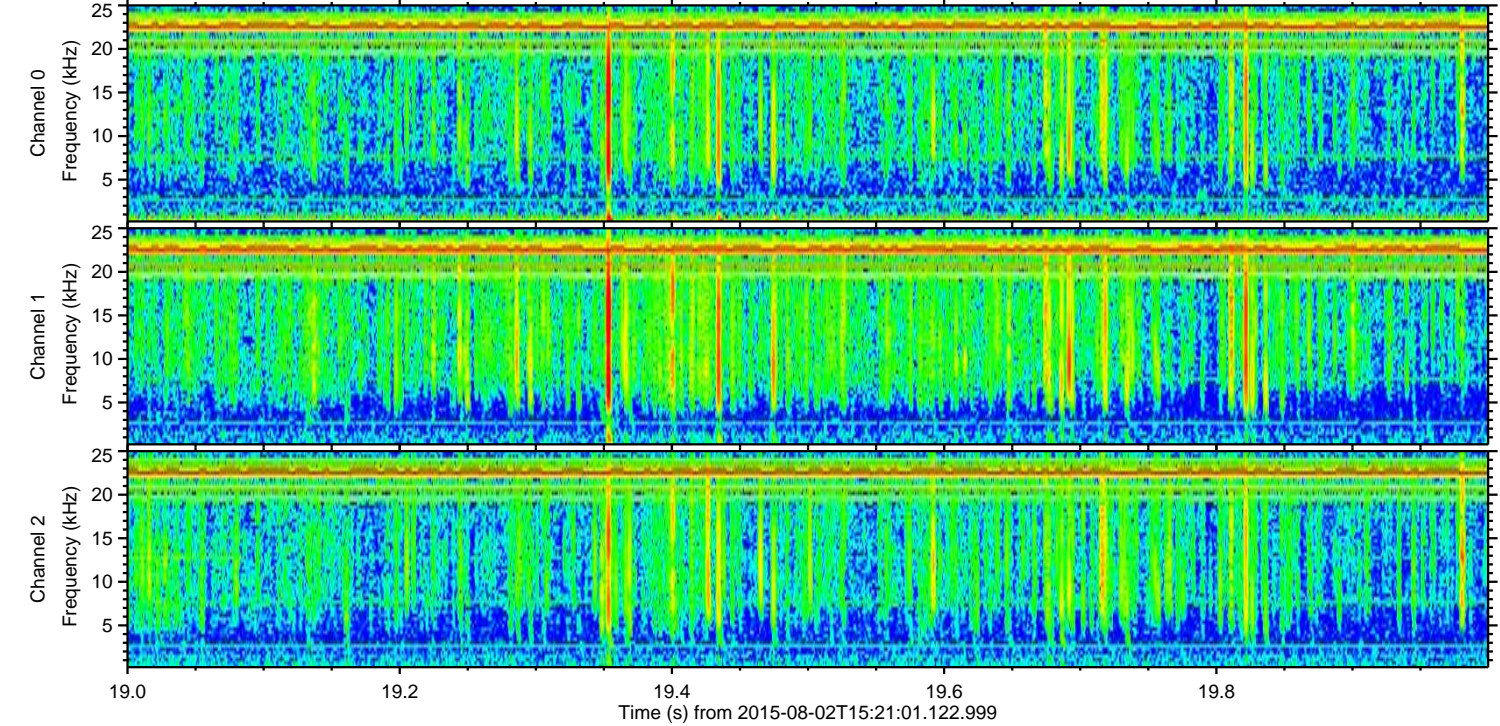
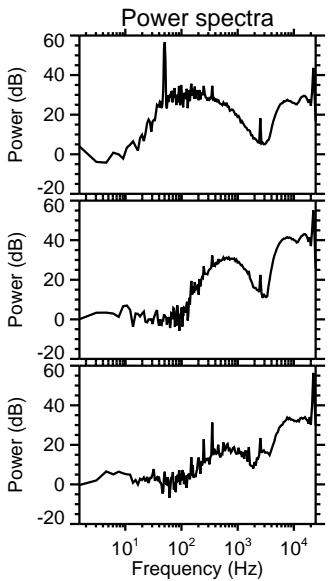
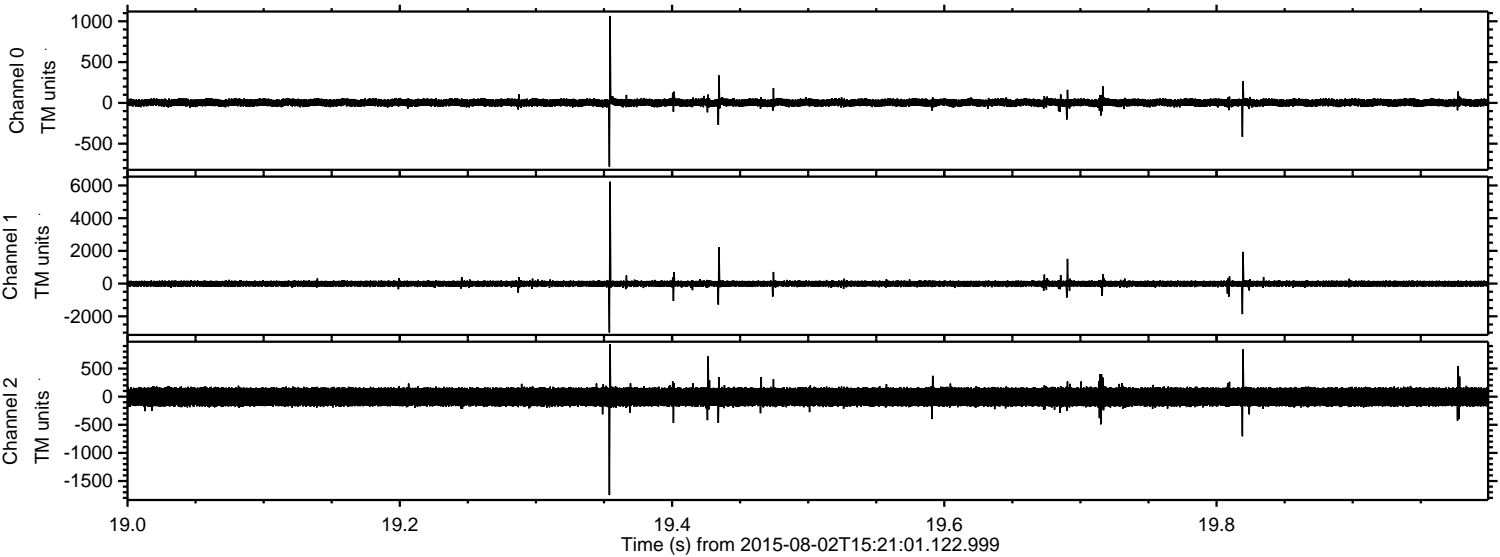

ELMAVAN 3D WAVEFORMS (Measured data sampled at 50 kHz) 51000 packets of 144 samples from 2015-08-02T15:21:01.122.999. Part 138/147

Processed Sun Aug 2 17:27:21 2015 by ELM ver.2012-10-06 from 001__elm20150802_152100__dat00.bin

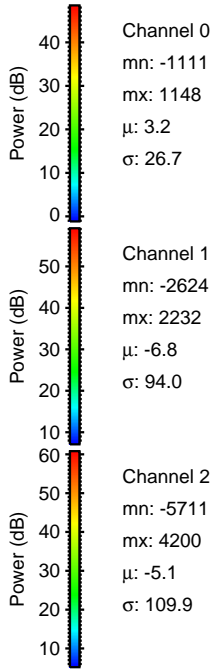
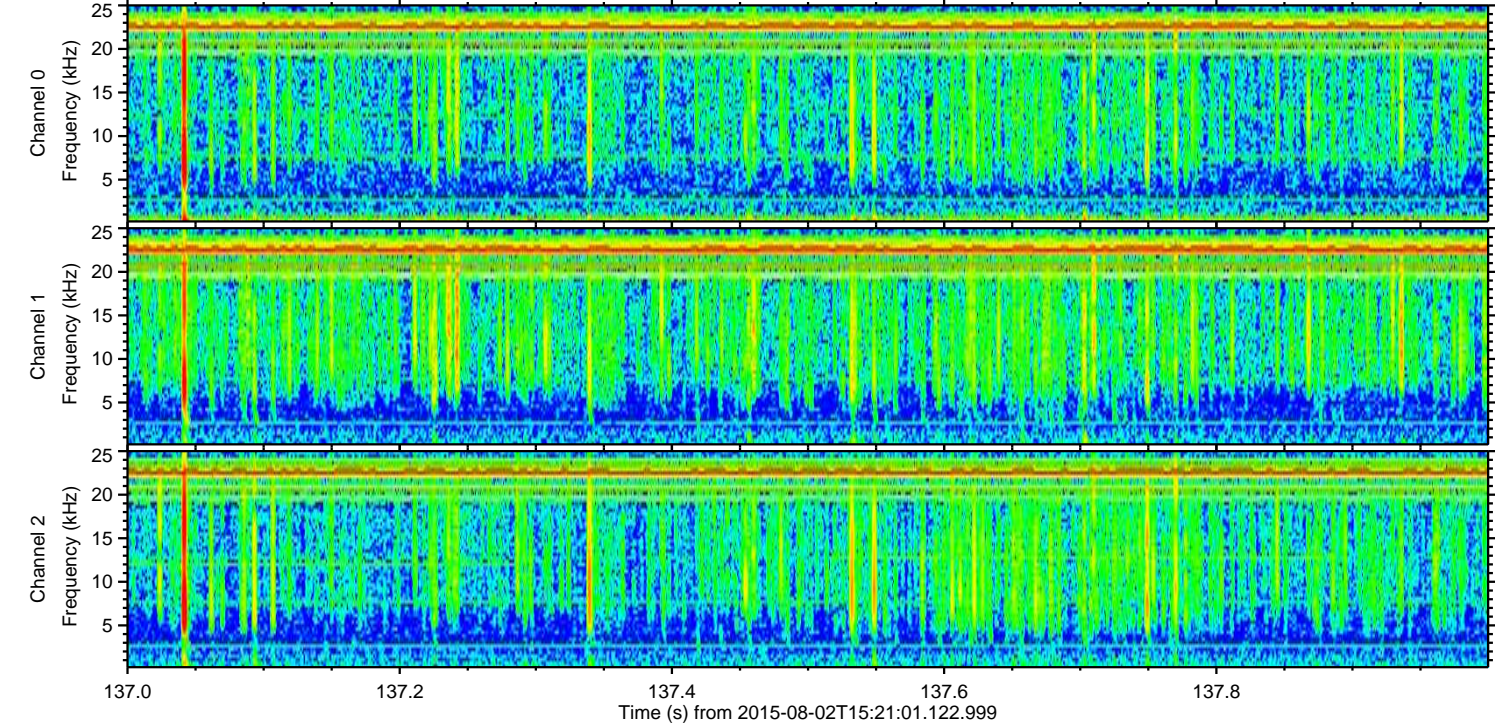
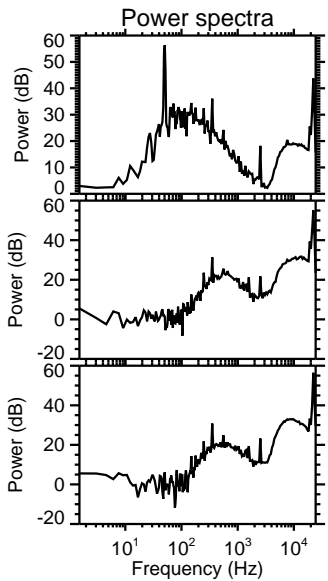
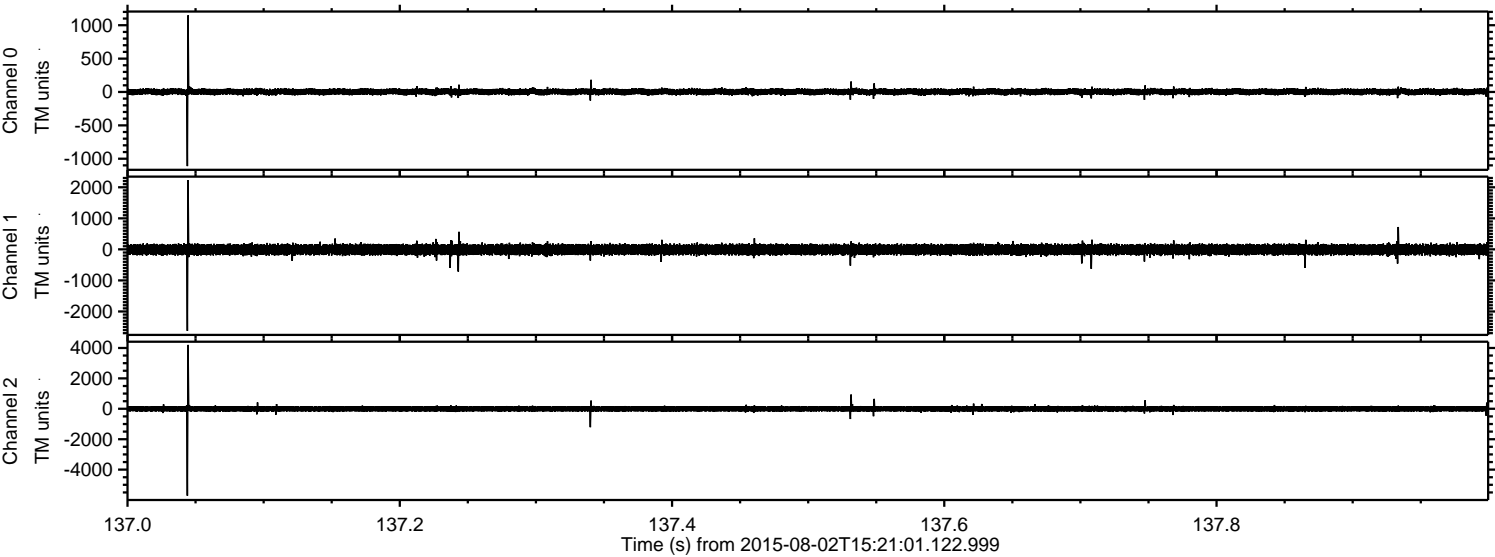

ELMAVAN 3D WAVEFORMS (Measured data sampled at 50 kHz) 51000 packets of 144 samples from 2015-08-02T15:21:01.122.999. Part 103/147

Processed Sun Aug 2 17:27:22 2015 by ELM ver.2012-10-06 from 001__elm20150802_152100__dat00.bin

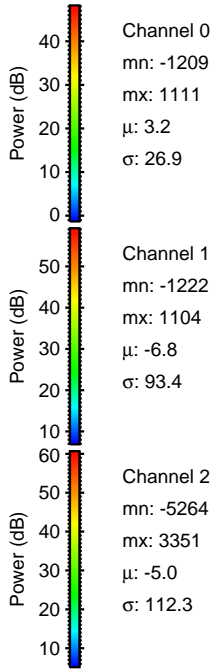
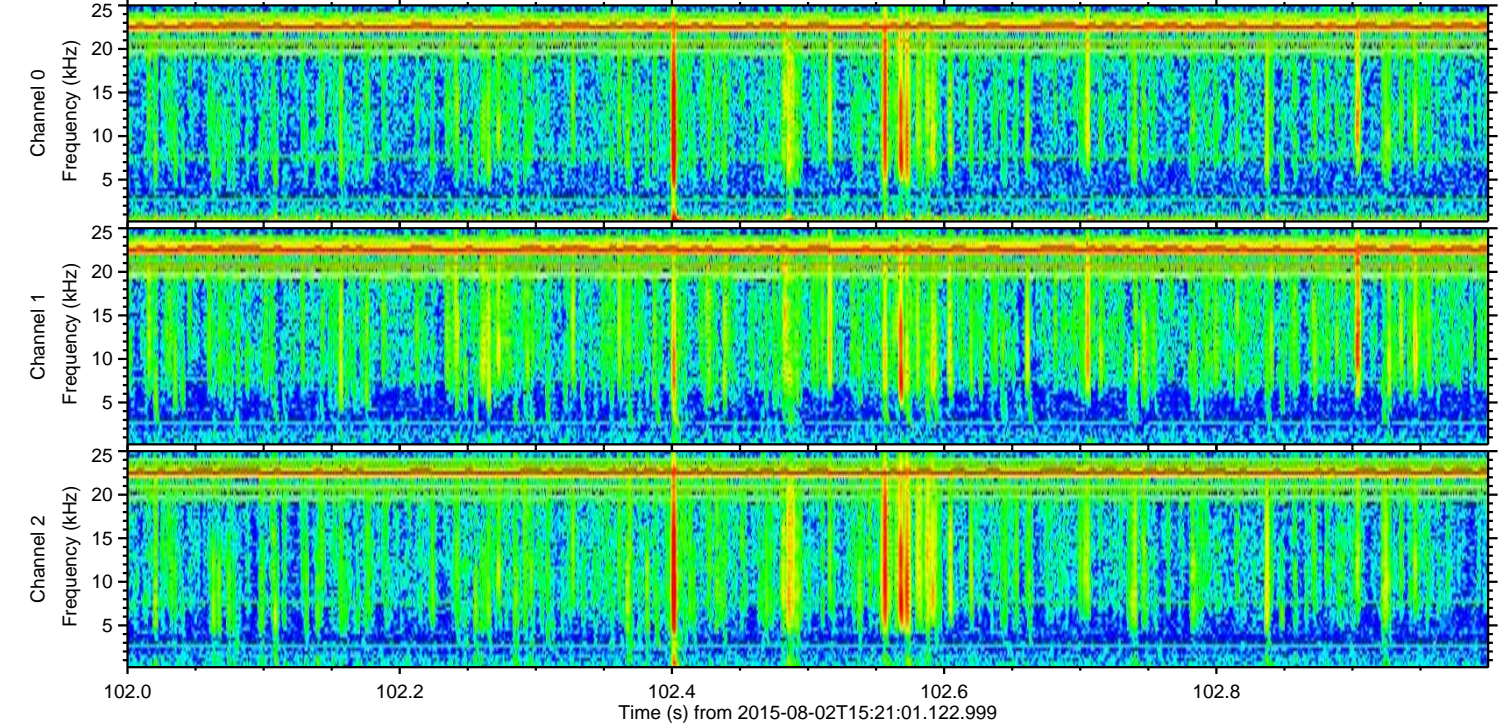
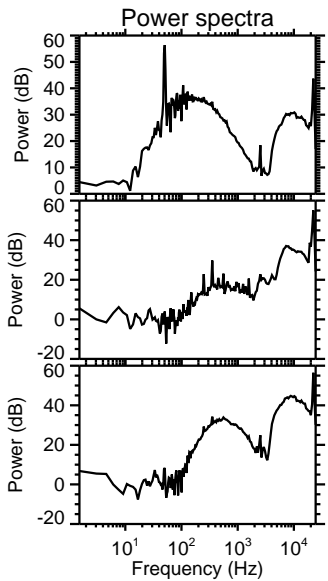
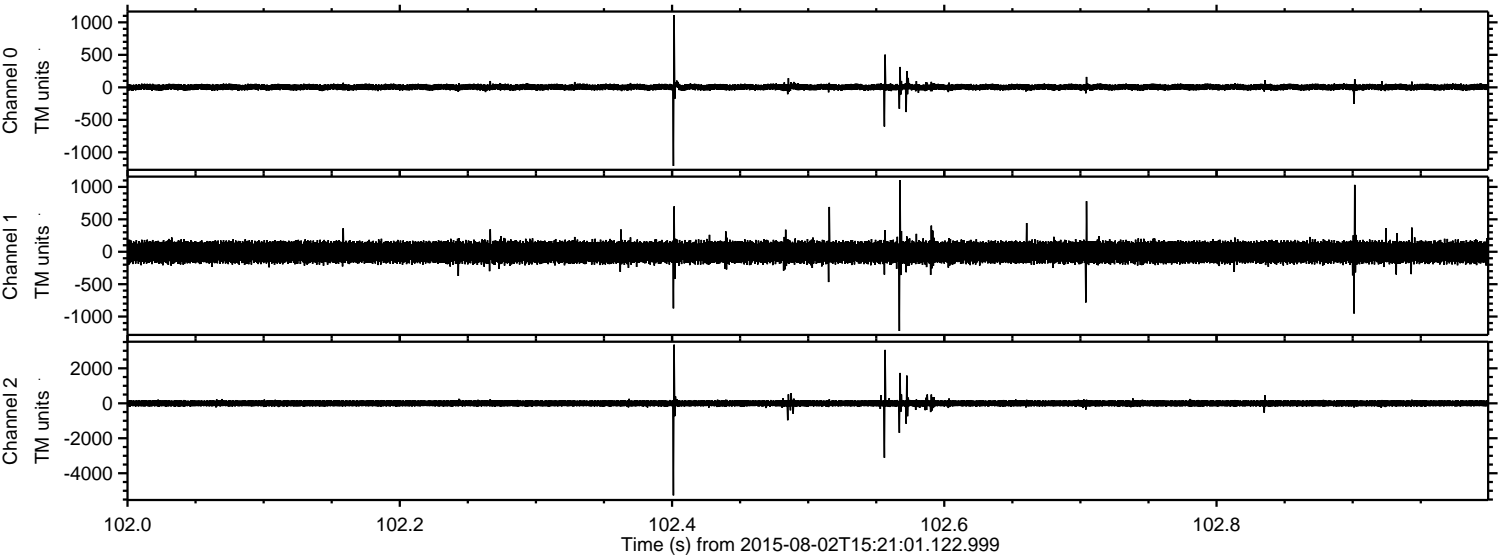

Processed Sun Aug 2 17:27:23 2015 by ELM ver.2012-10-06 from 001__elm20150802_152100__dat00.bin

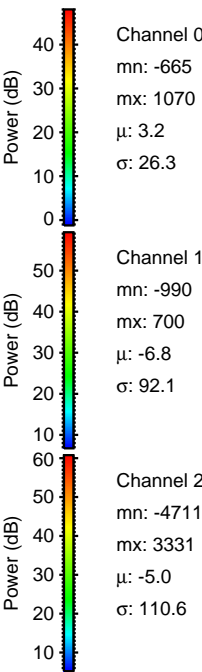
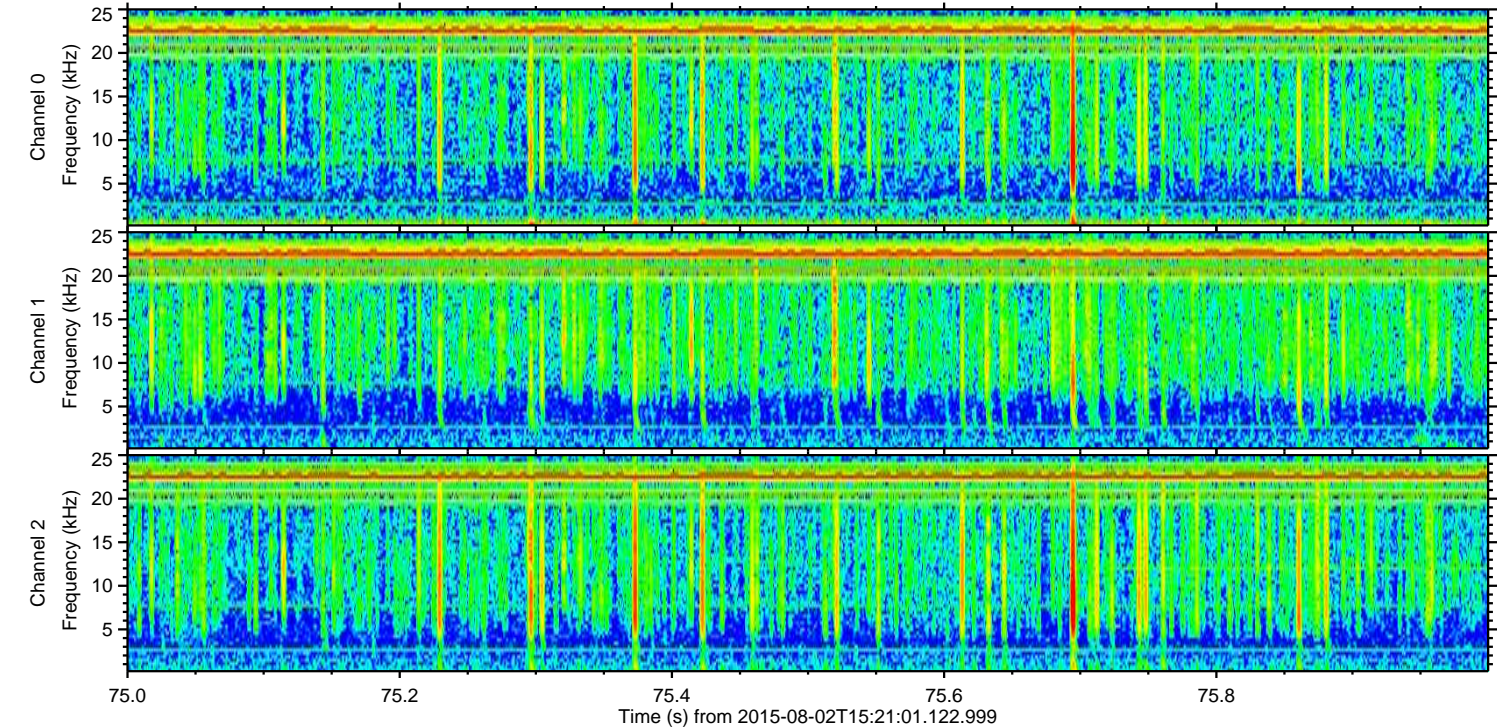
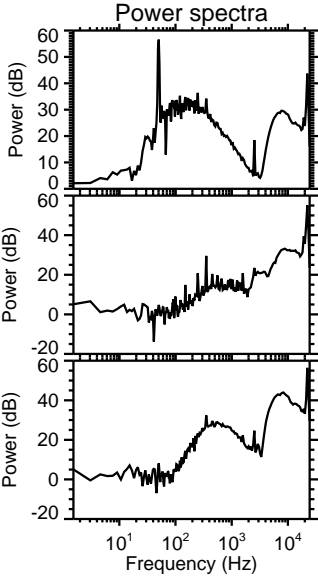
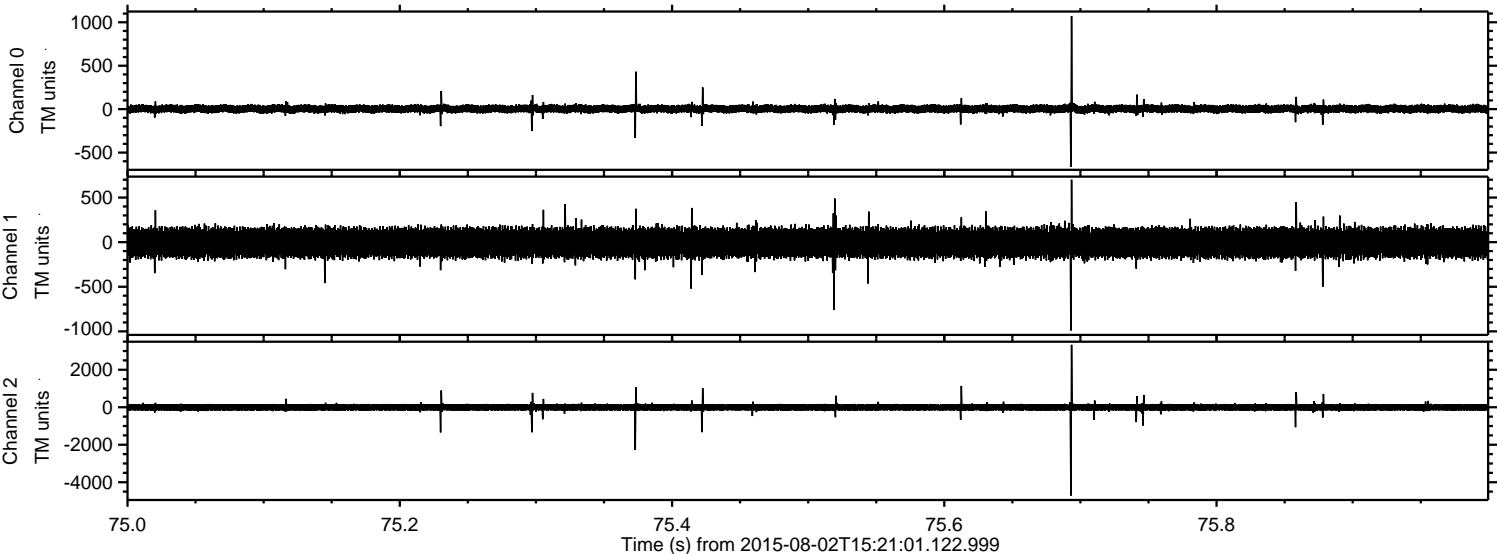

ELMAVAN 3D WAVEFORMS (Measured data sampled at 50 kHz) 51000 packets of 144 samples from 2015-08-02T15:21:01.122.999. Part 7/147

Processed Sun Aug 2 17:27:24 2015 by ELM ver.2012-10-06 from 001__elm20150802_152100__dat00.bin

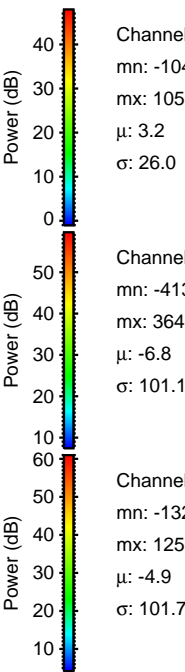
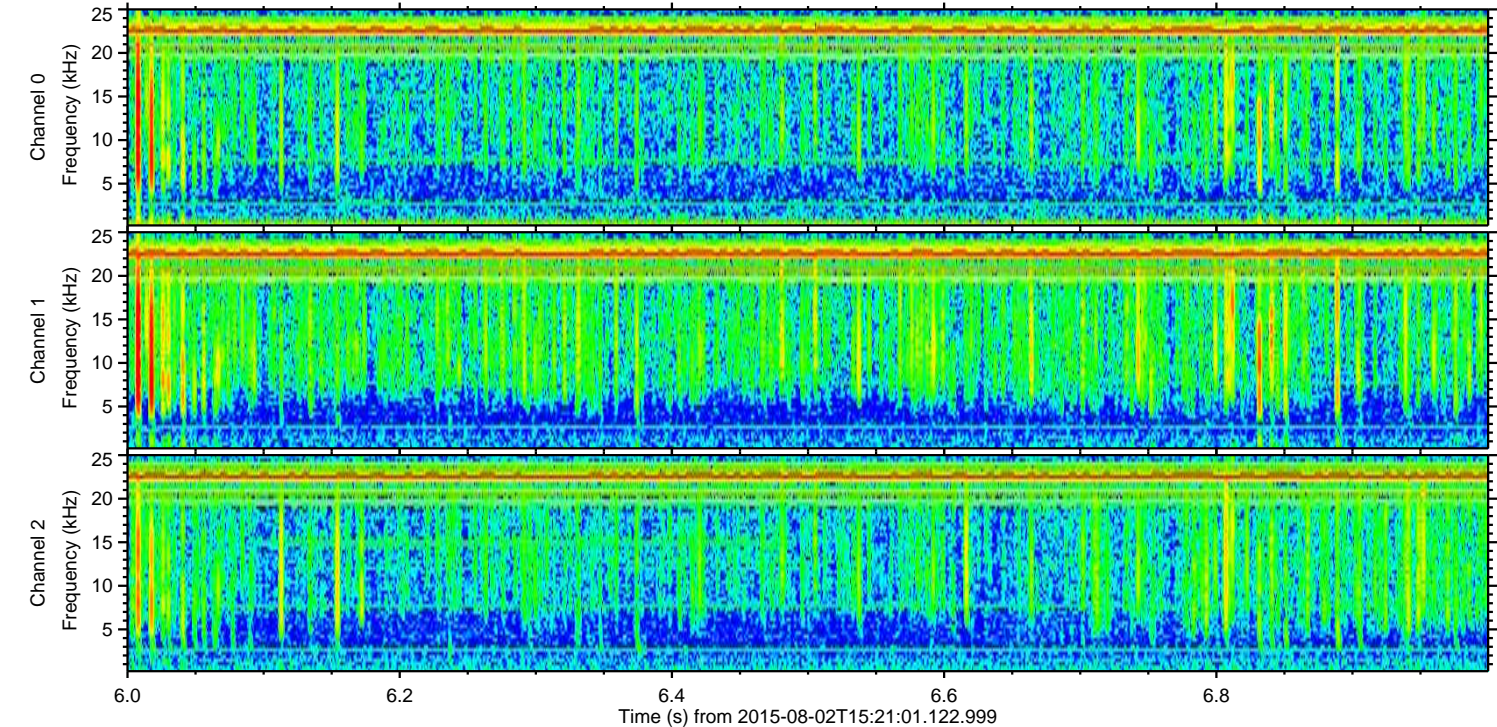
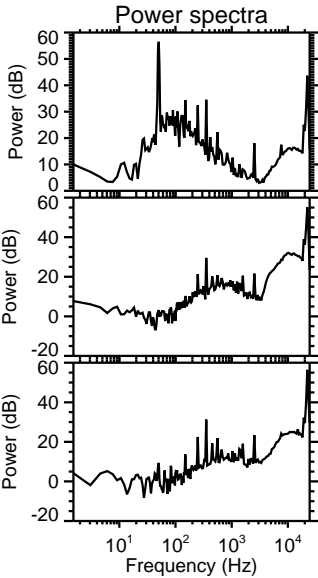
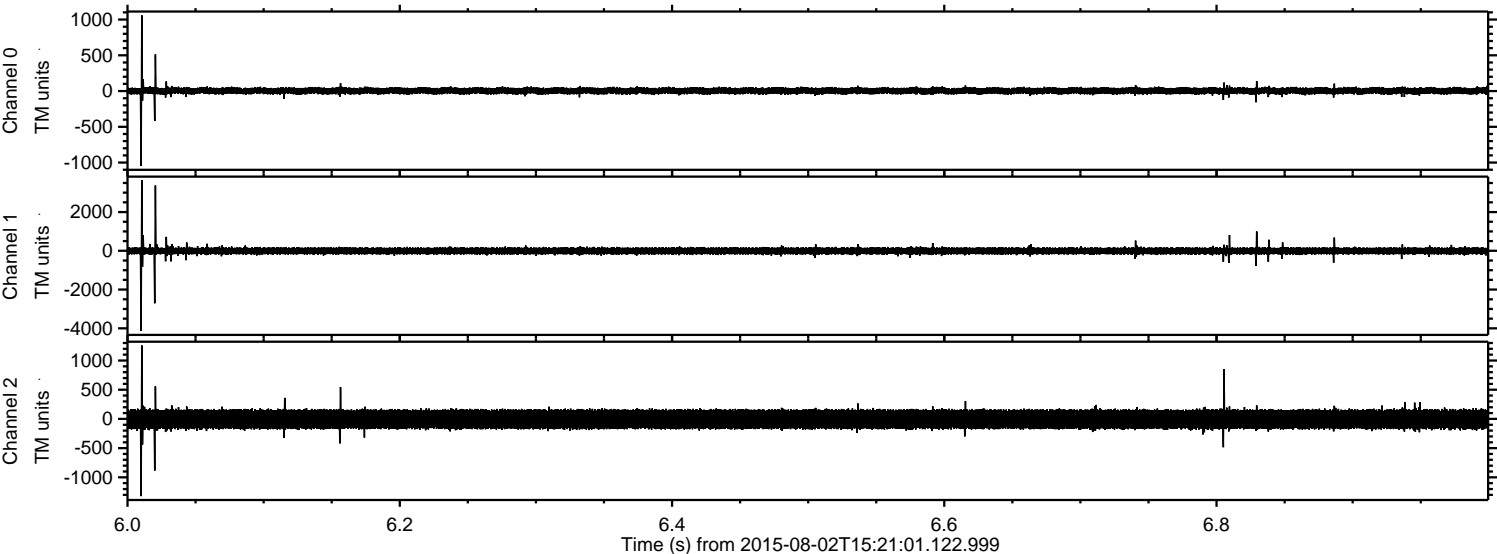

Processed Sun Aug 2 17:27:25 2015 by ELM ver.2012-10-06 from 001__elm20150802_152100__dat00.bin

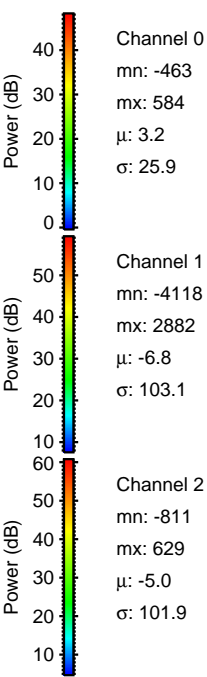
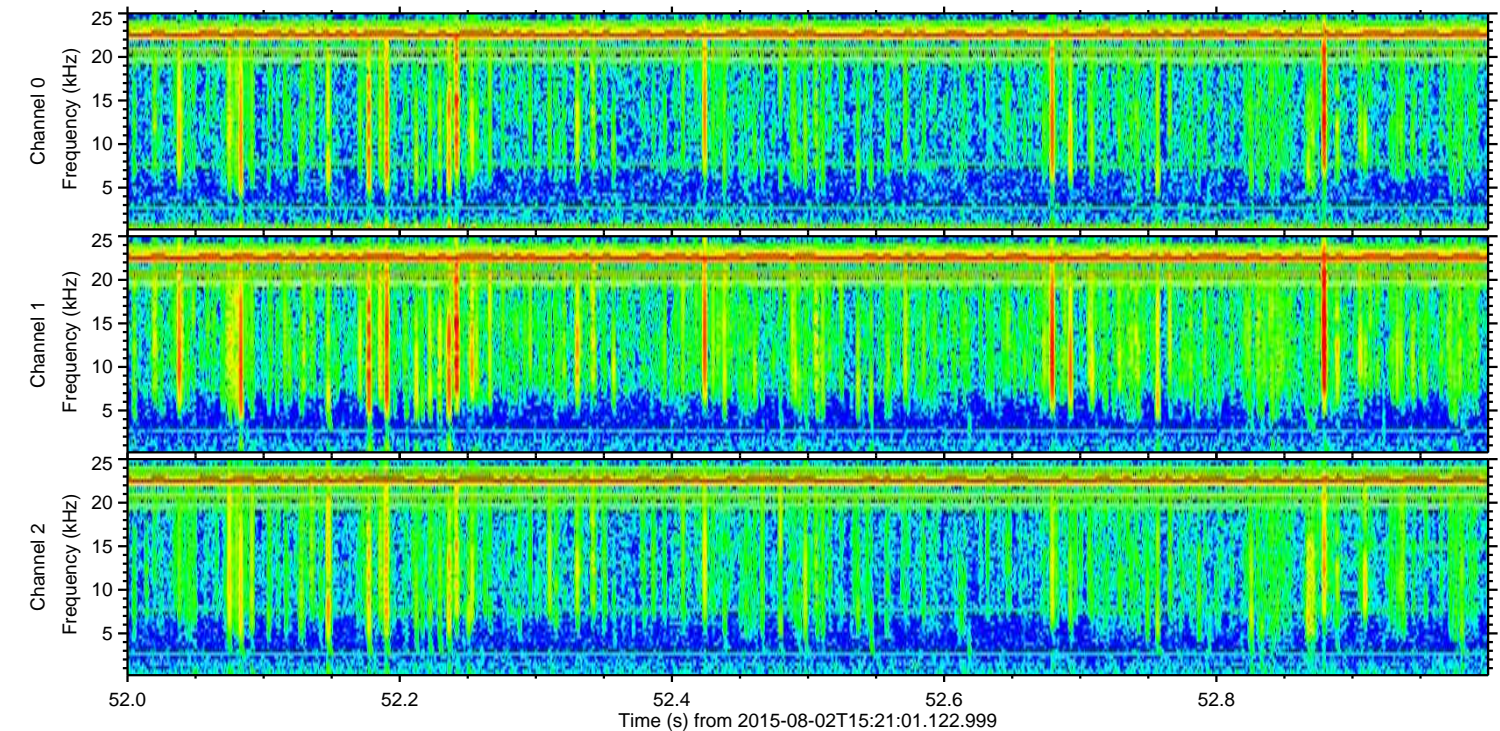
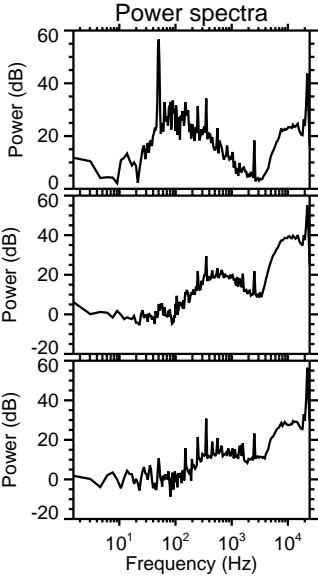
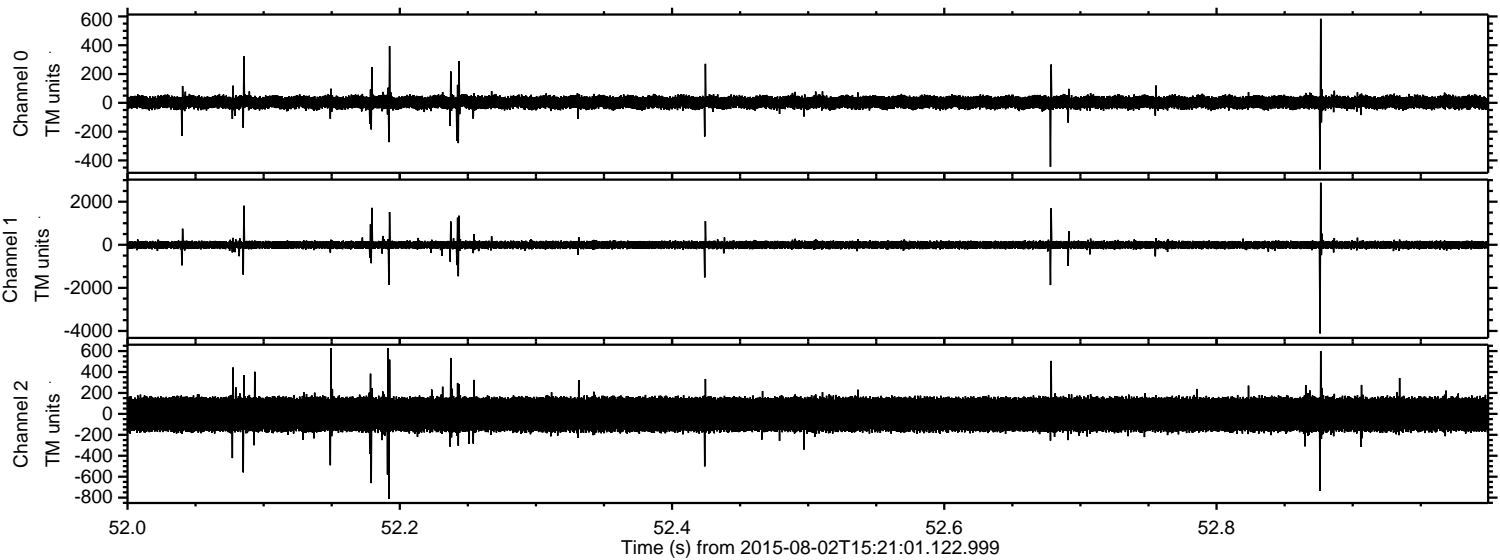

ELMAVAN 3D WAVEFORMS (Measured data sampled at 50 kHz) 51000 packets of 144 samples from 2015-08-02T15:21:01.122.999. Part 118/147

Processed Sun Aug 2 17:27:26 2015 by ELM ver.2012-10-06 from 001__elm20150802_152100__dat00.bin

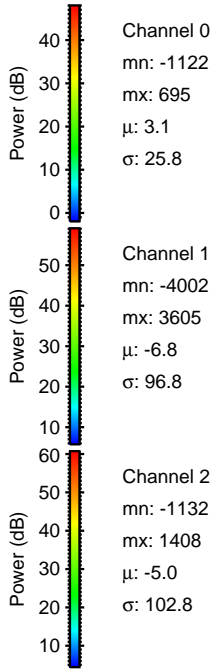
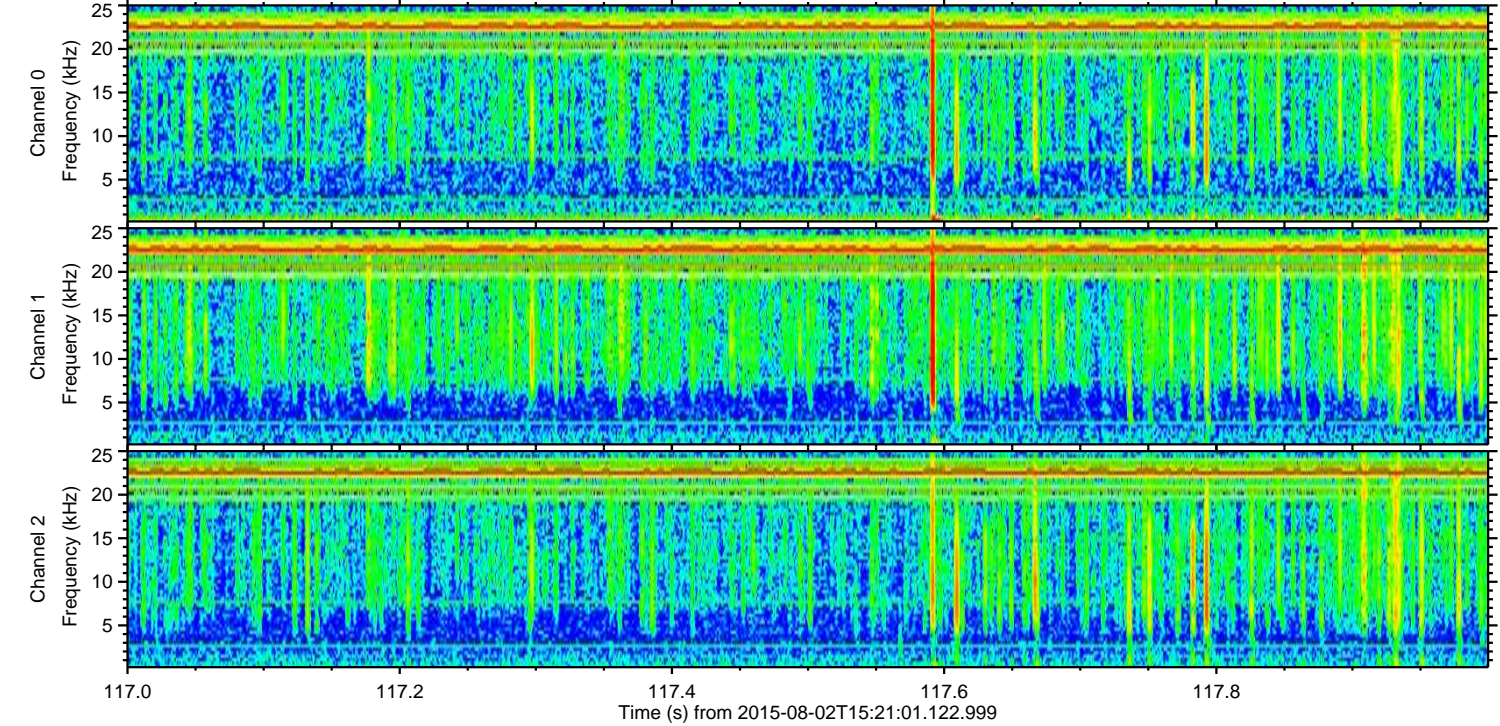
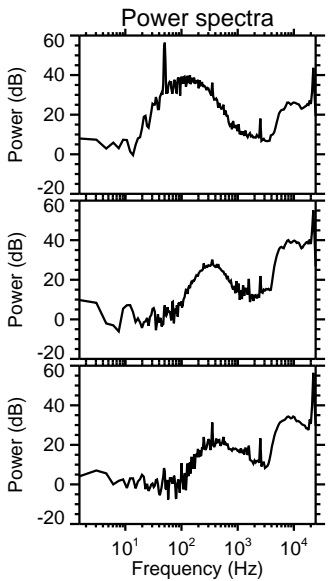
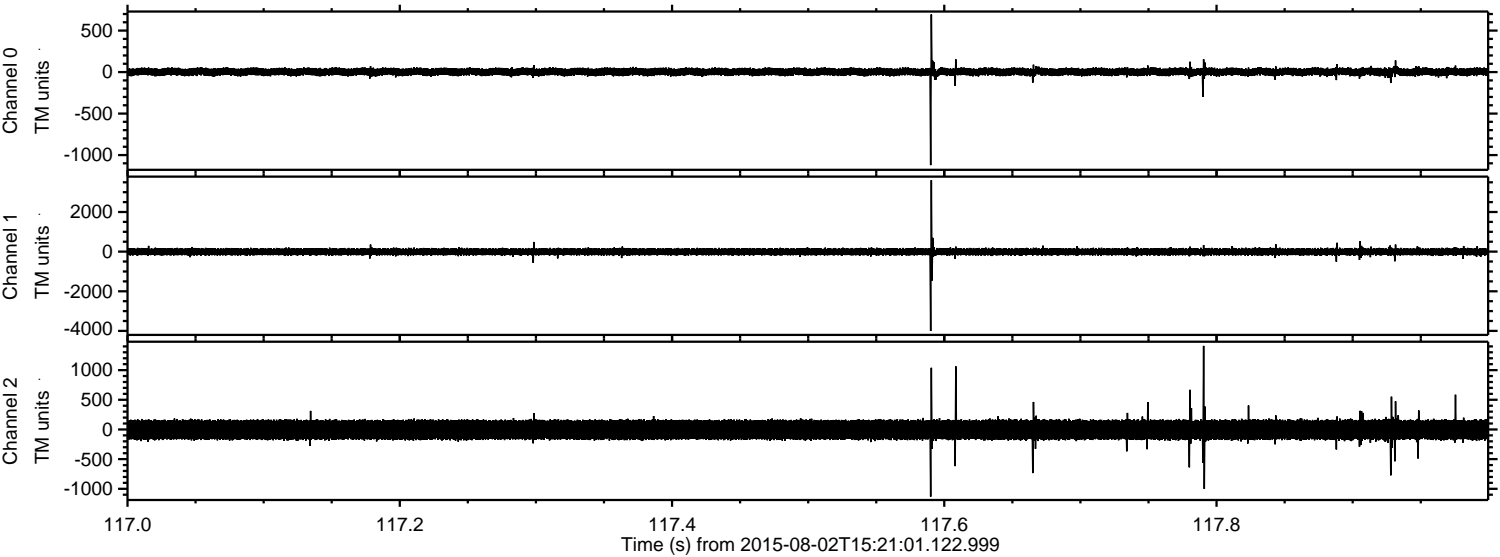

Channel 0
mn: -1122
mx: 695
 μ : 3.1
 σ : 25.8

Channel 1
mn: -4002
mx: 3605
 μ : -6.8
 σ : 96.8

Channel 2
mn: -1132
mx: 1408
 μ : -5.0
 σ : 102.8

Processed Sun Aug 2 17:27:27 2015 by ELM ver.2012-10-06 from 001__elm20150802_152100__dat00.bin

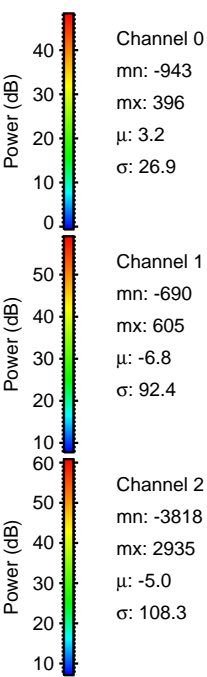
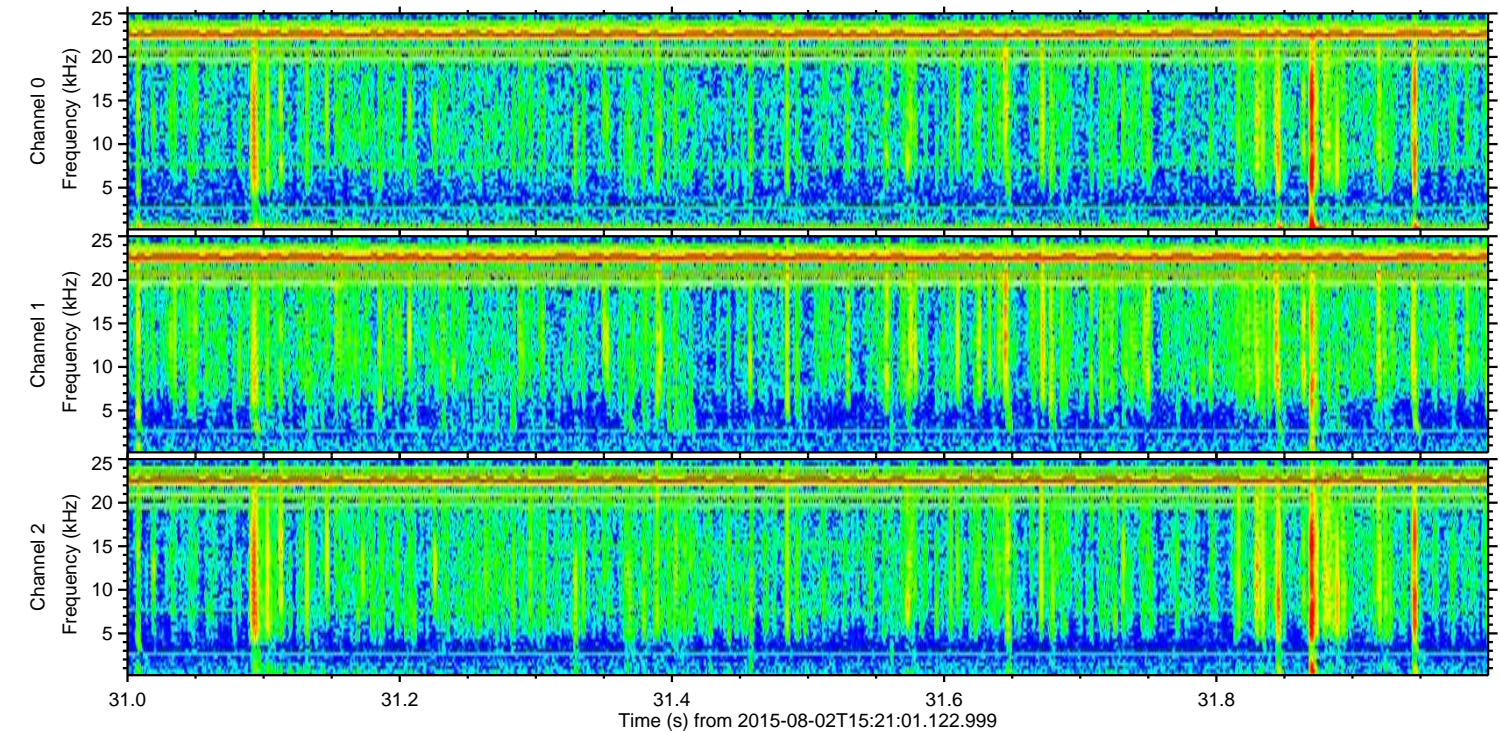
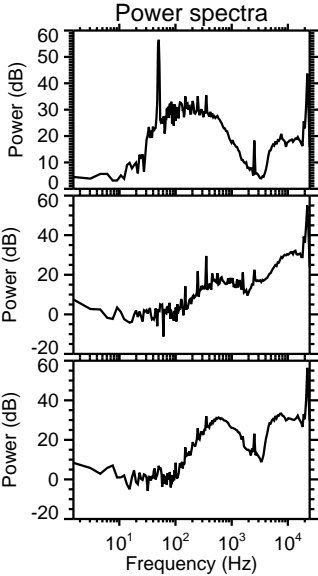
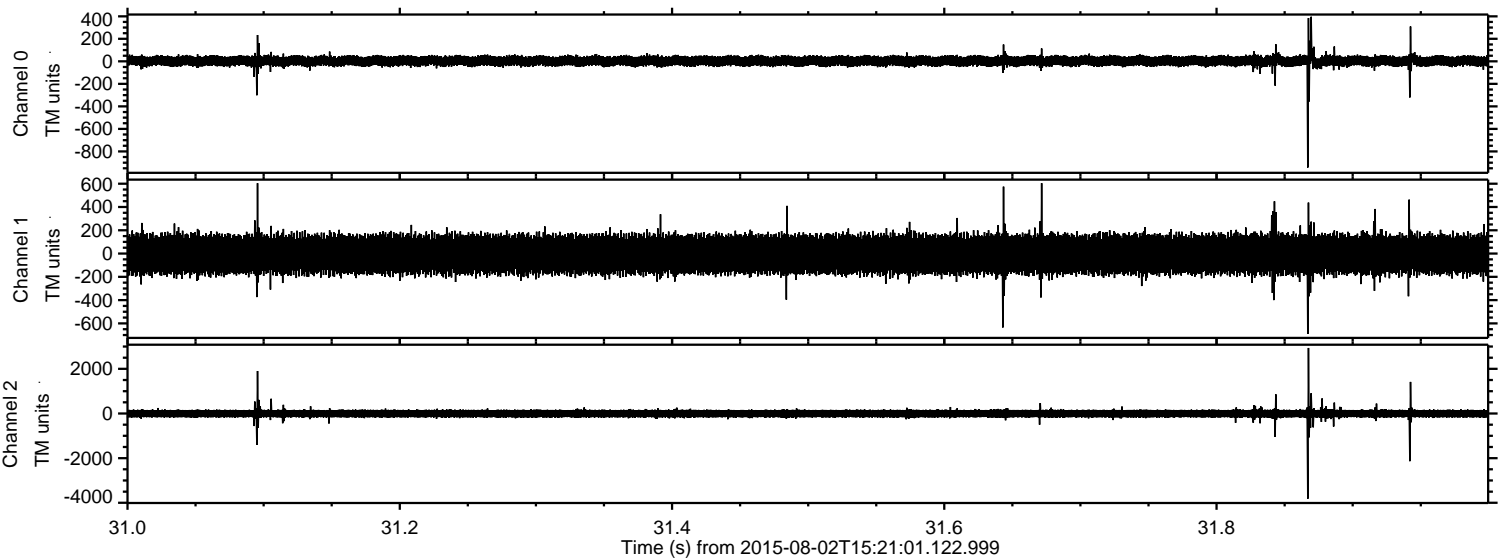

Processed Sun Aug 2 17:27:28 2015 by ELM ver.2012-10-06 from 001__elm20150802_152100__dat00.bin

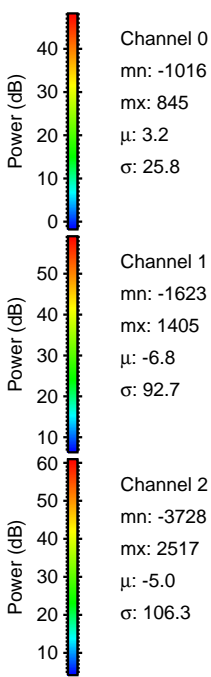
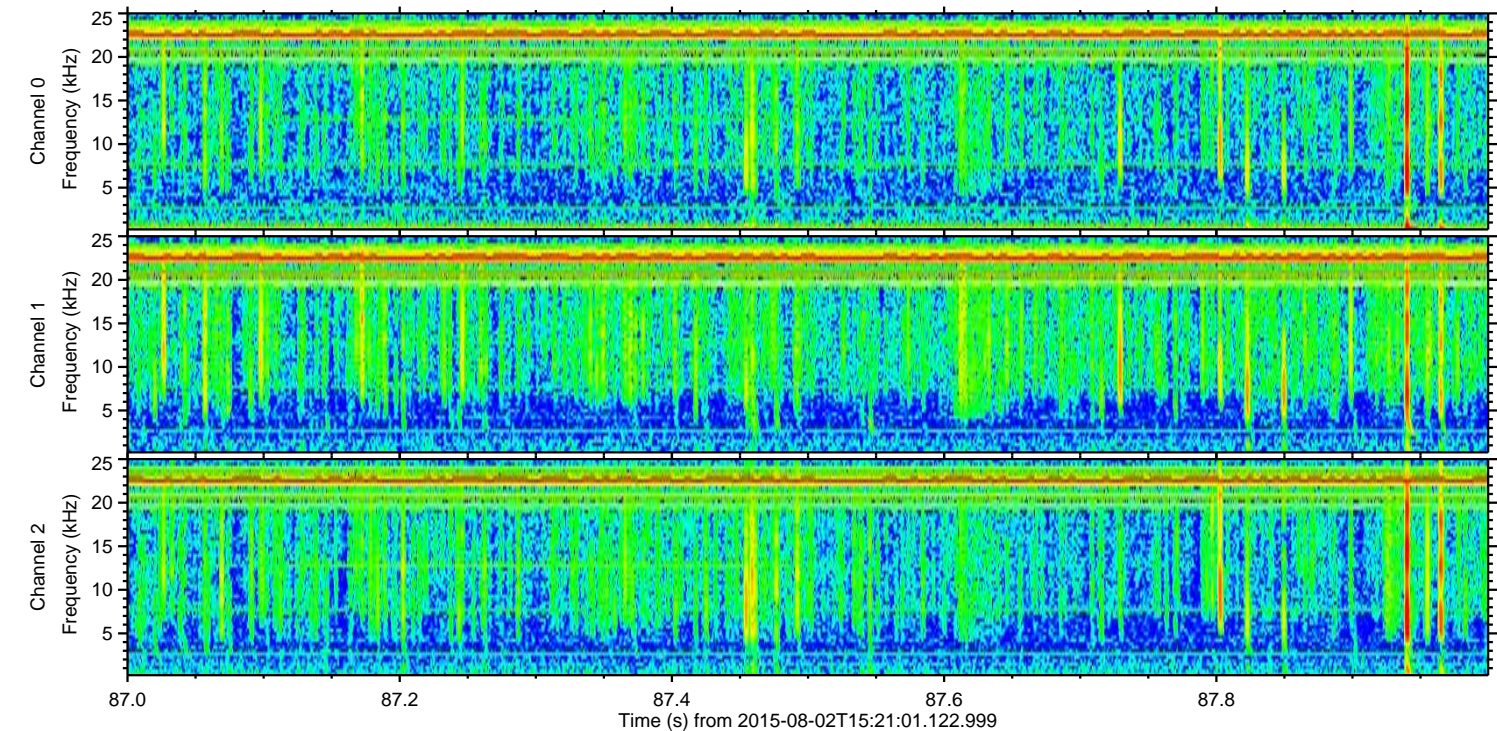
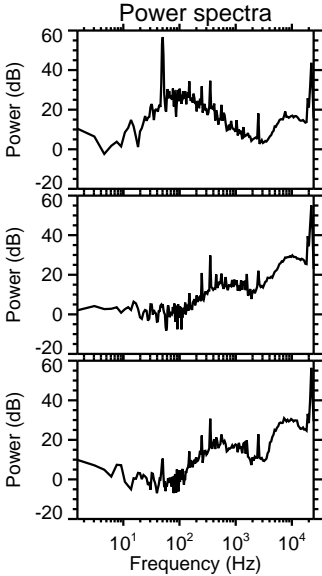
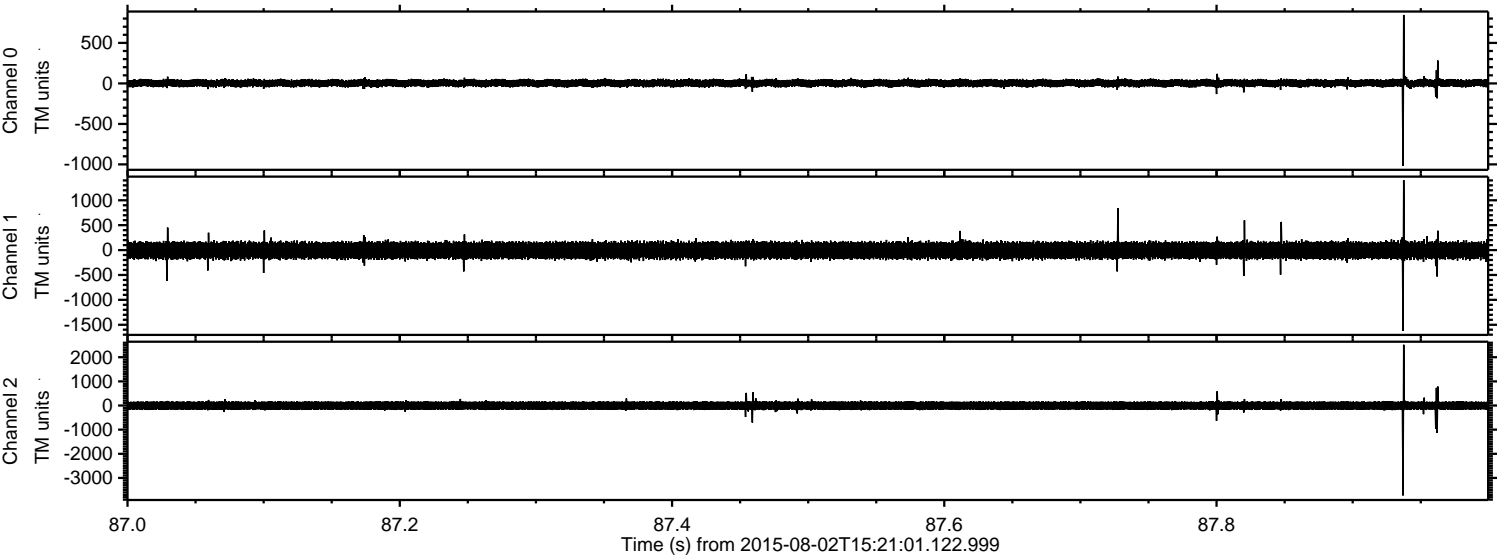

Channel 0
mn: -1016
mx: 845
 μ : 3.2
 σ : 25.8

Channel 1
mn: -1623
mx: 1405
 μ : -6.8
 σ : 92.7

Channel 2
mn: -3728
mx: 2517
 μ : -5.0
 σ : 106.3

Processed Sun Aug 2 17:27:28 2015 by ELM ver.2012-10-06 from 001__elm20150802_152100__dat00.bin

