

ELMAVAN 3D WAVEFORMS (Measured data sampled at 50 kHz) 51000 packets of 144 samples from 2015-08-02T15:16:00.904.999.

Processed Sun Aug 2 17:22:34 2015 by ELM ver.2012-10-06 from 001__elm20150802_151559__dat00.bin

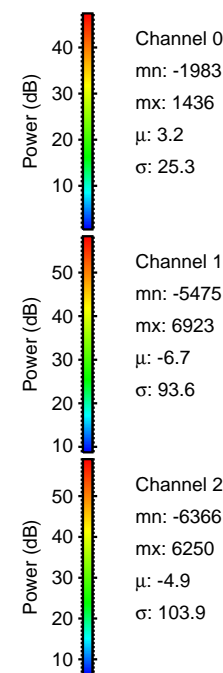

Processed Sun Aug 2 17:22:46 2015 by ELM ver.2012-10-06 from 001__elm20150802_151559__dat00.bin

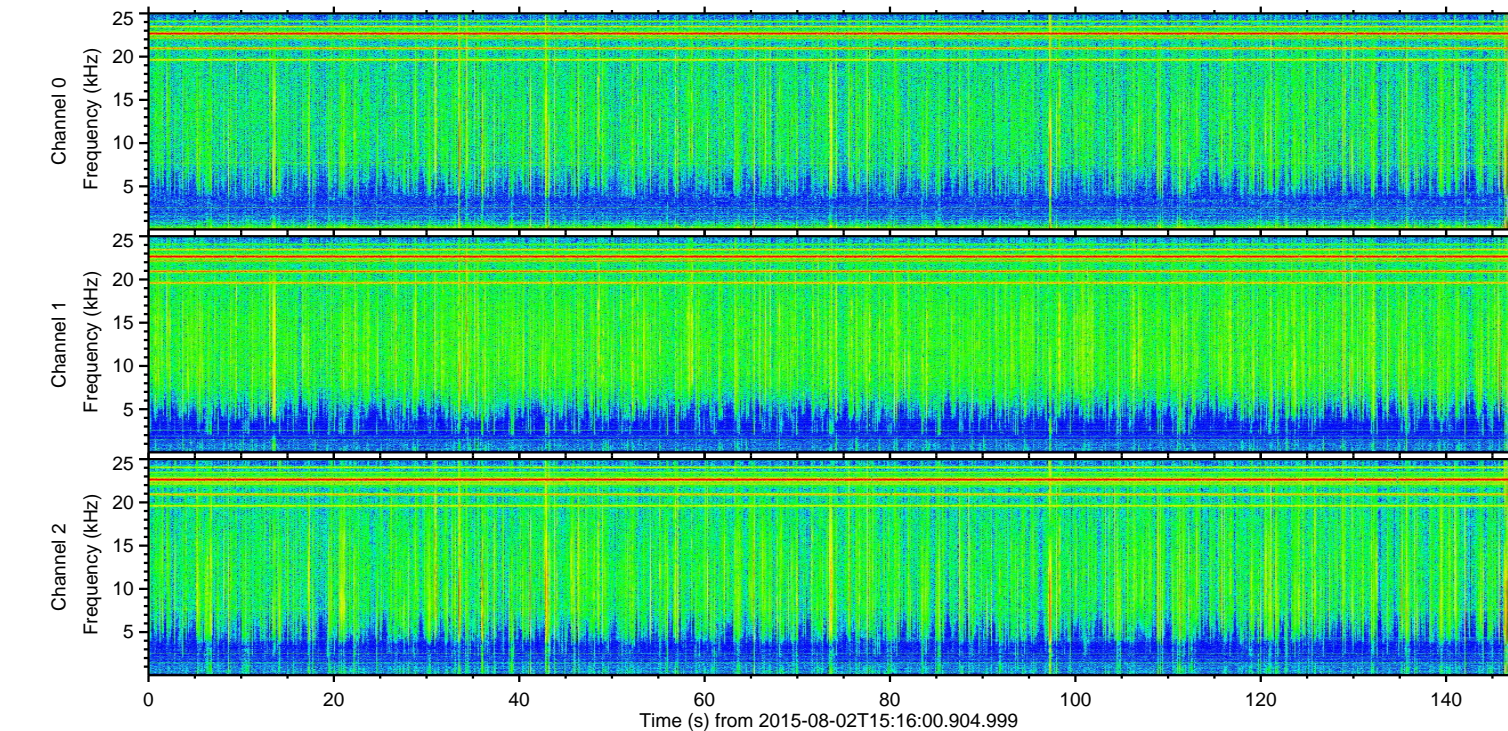
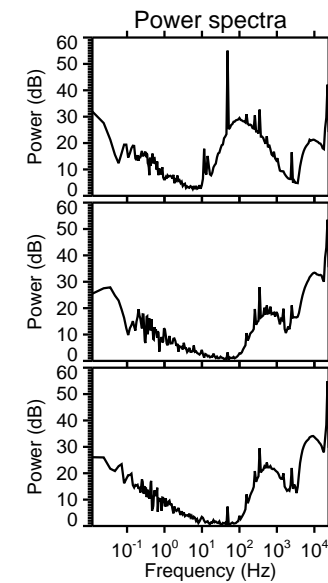
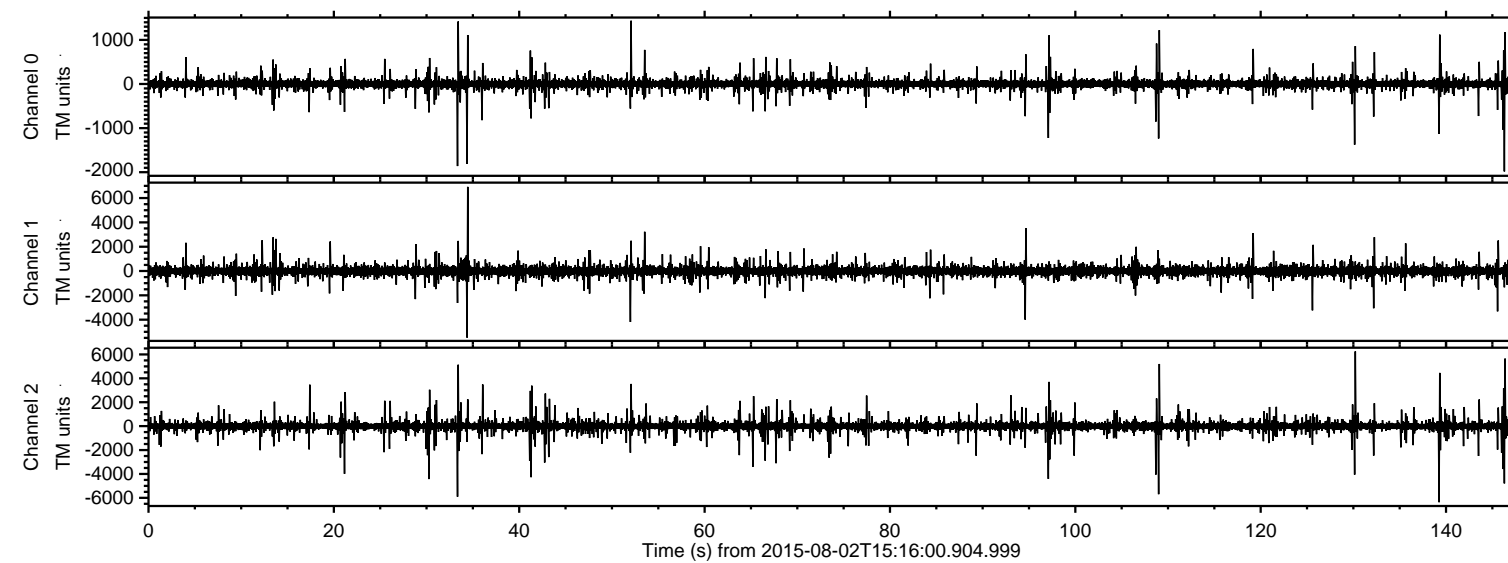
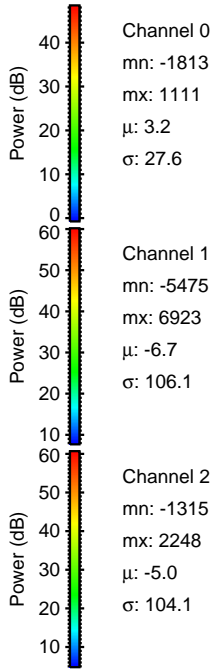
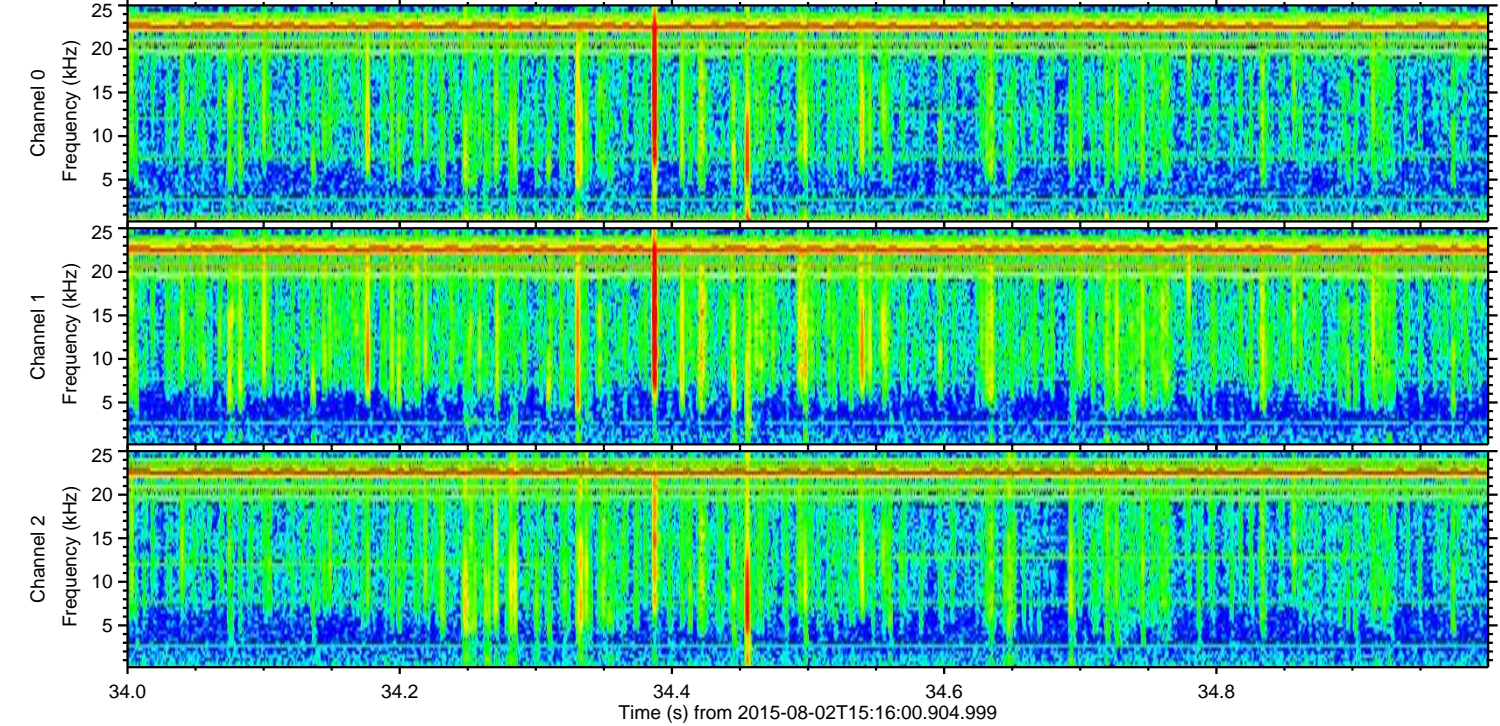
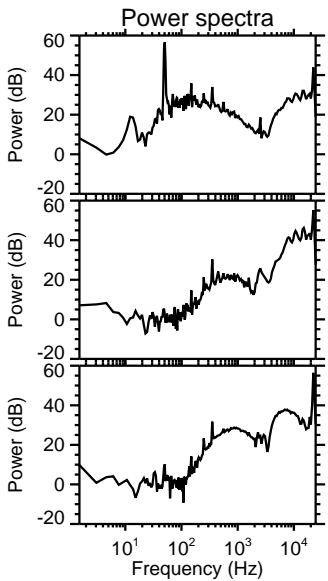
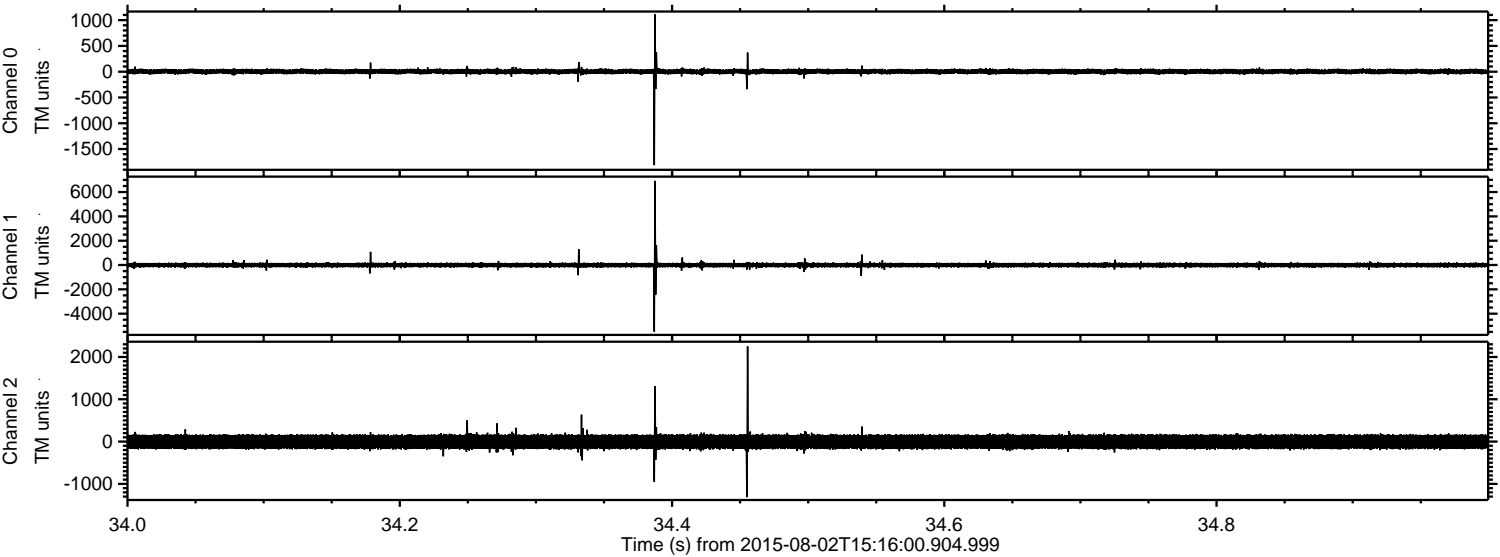

ELMAVAN 3D WAVEFORMS (Measured data sampled at 50 kHz) 51000 packets of 144 samples from 2015-08-02T15:16:00.904.999. Part 140/147

Processed Sun Aug 2 17:22:47 2015 by ELM ver.2012-10-06 from 001__elm20150802_151559__dat00.bin

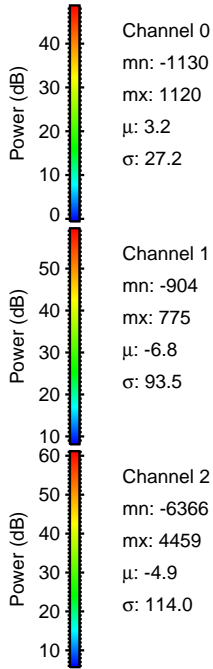
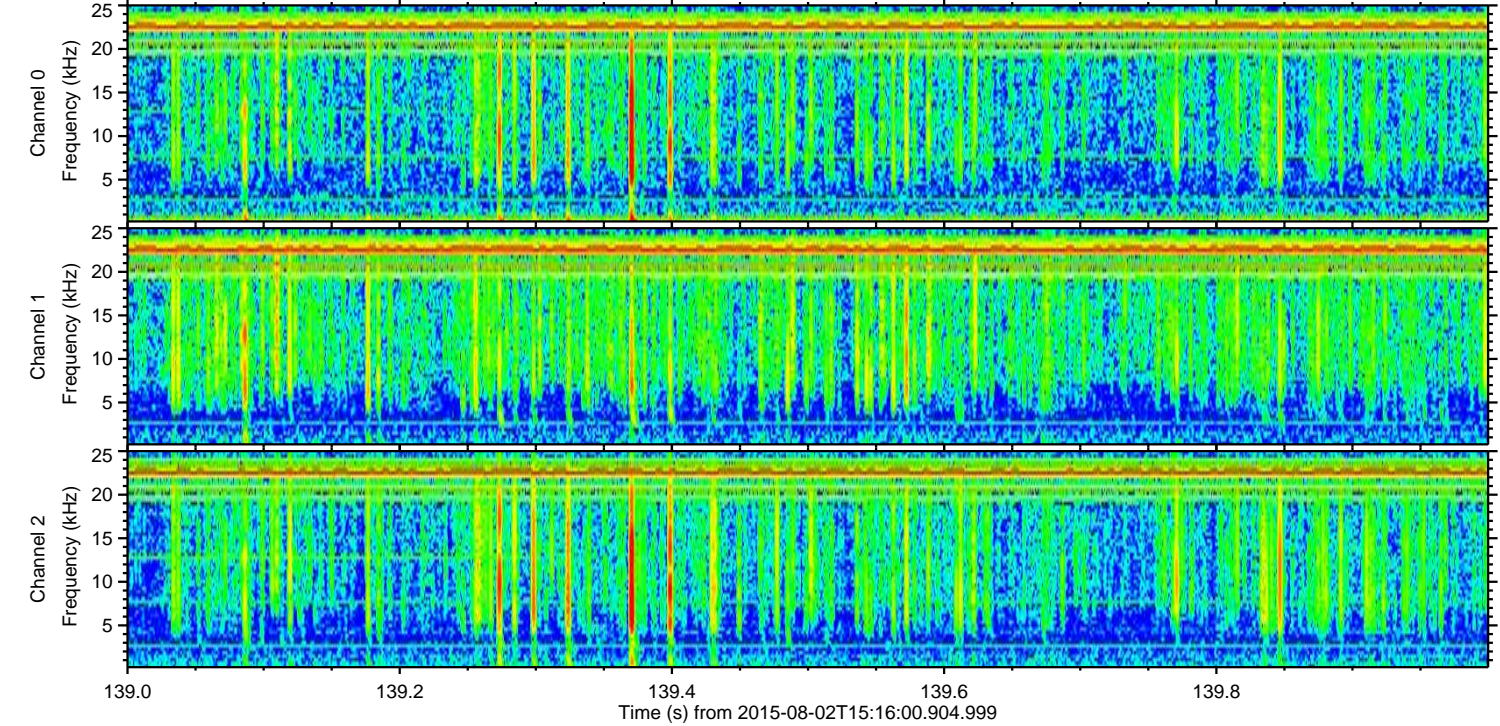
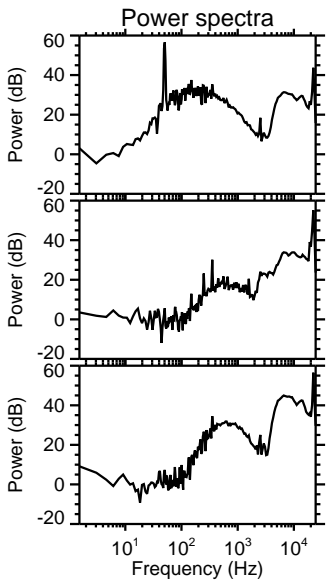
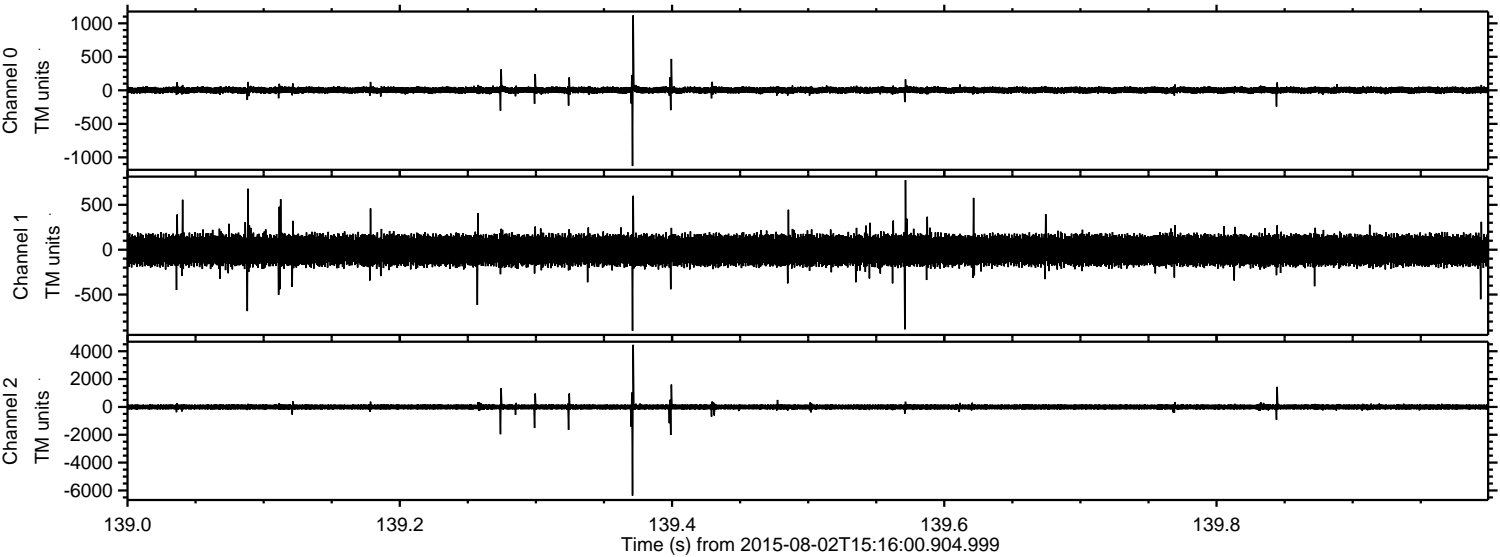

ELMAVAN 3D WAVEFORMS (Measured data sampled at 50 kHz) 51000 packets of 144 samples from 2015-08-02T15:16:00.904.999. Part 131/147

Processed Sun Aug 2 17:22:48 2015 by ELM ver.2012-10-06 from 001__elm20150802_151559__dat00.bin

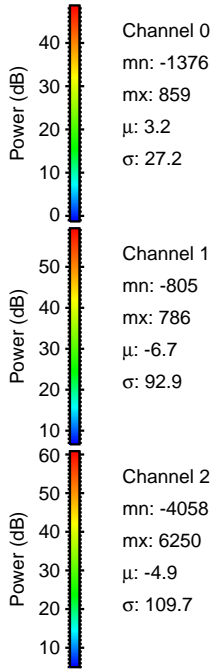
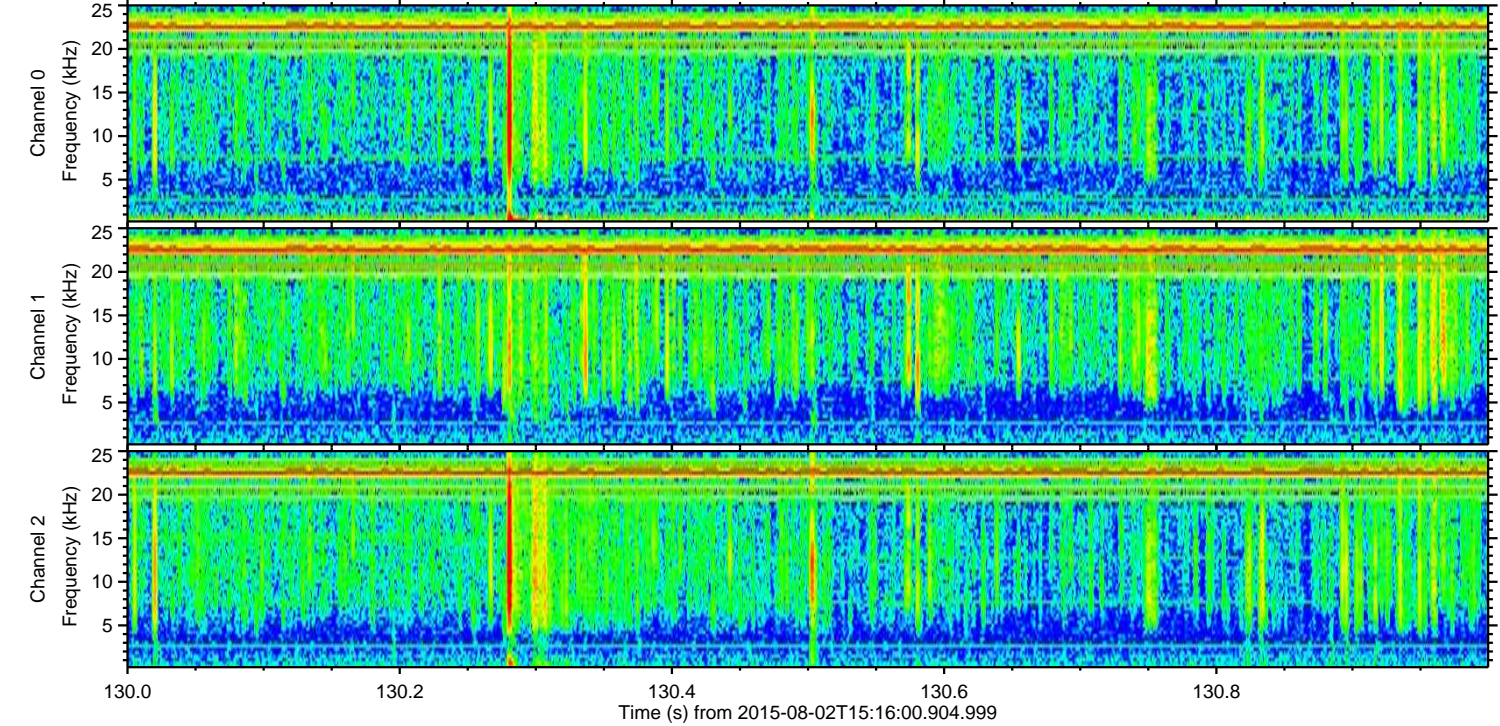
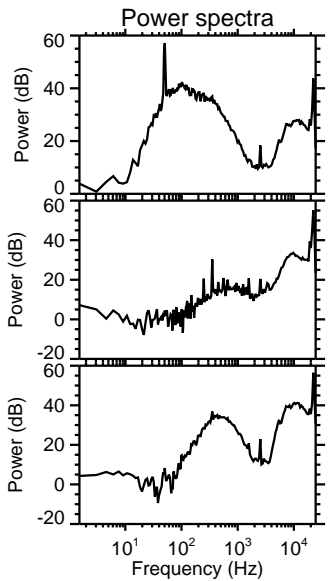
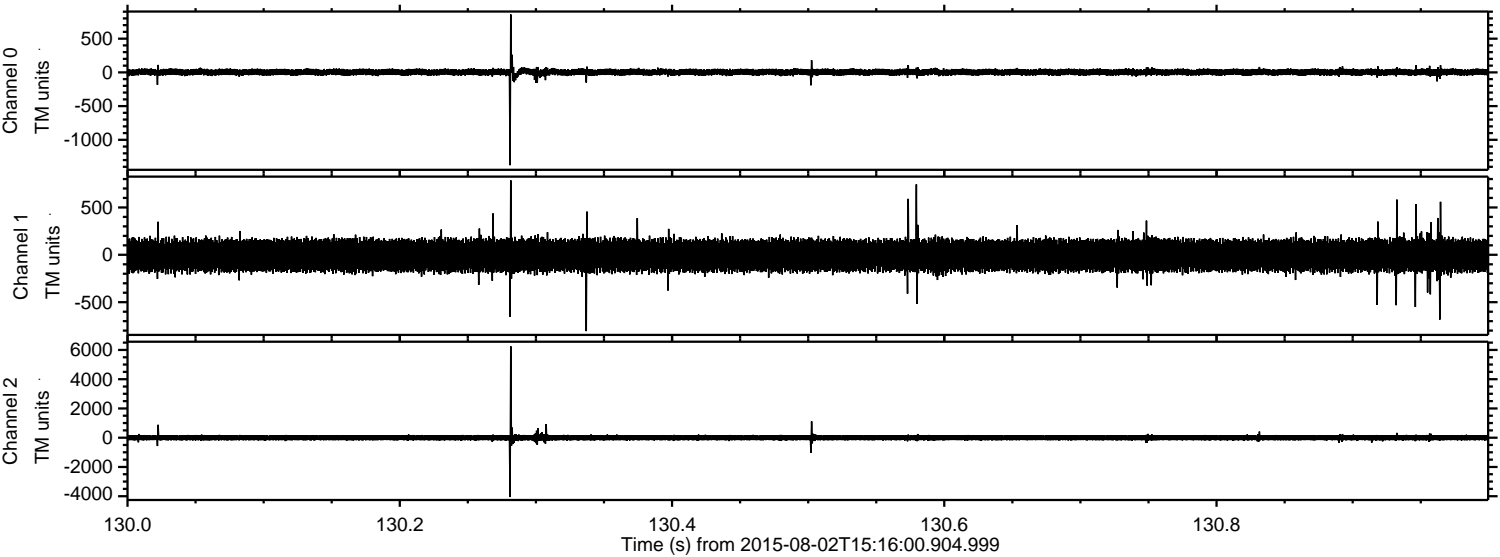

Processed Sun Aug 2 17:22:49 2015 by ELM ver.2012-10-06 from 001__elm20150802_151559__dat00.bin

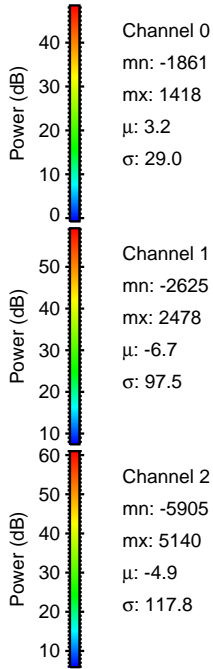
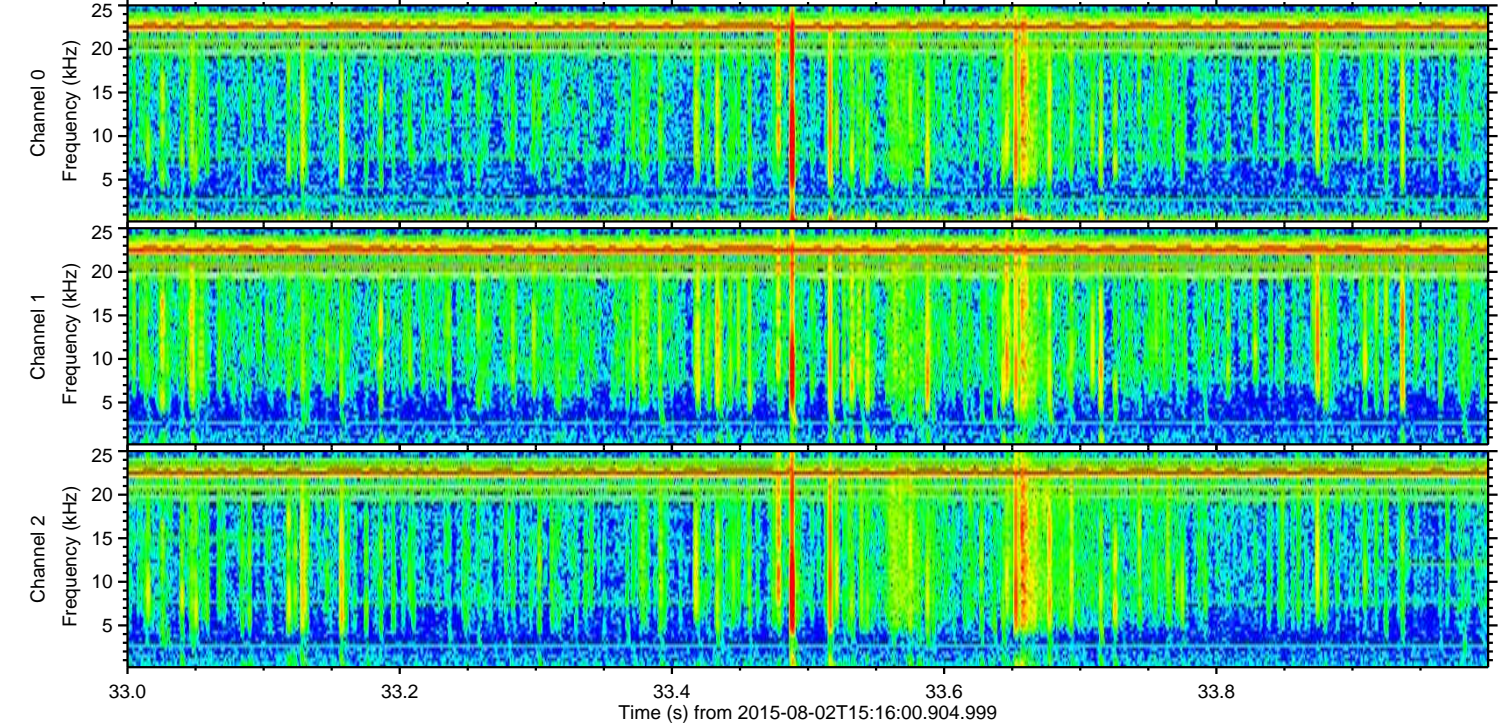
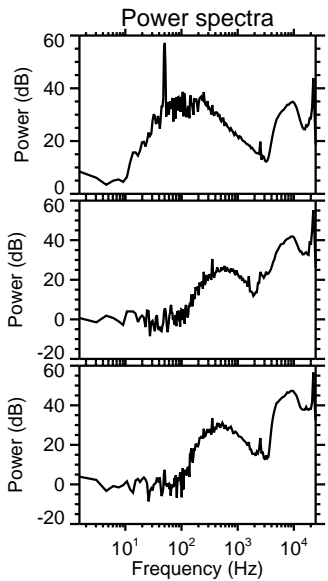
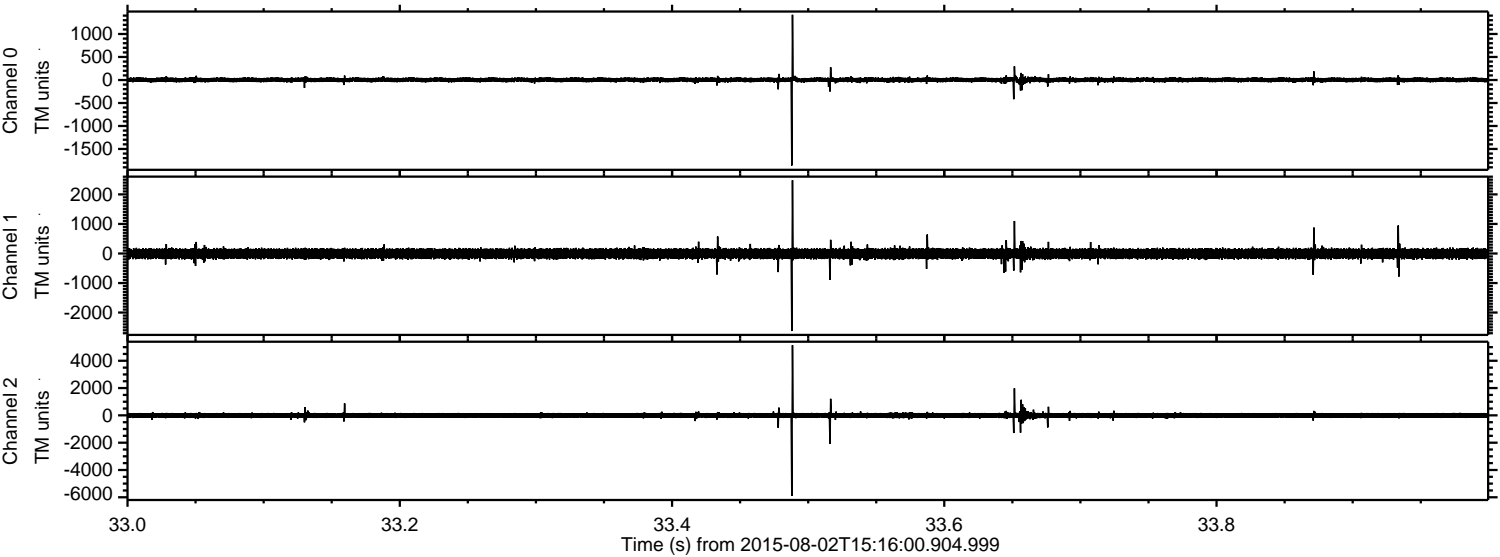

ELMAVAN 3D WAVEFORMS (Measured data sampled at 50 kHz) 51000 packets of 144 samples from 2015-08-02T15:16:00.904.999. Part 110/147

Processed Sun Aug 2 17:22:50 2015 by ELM ver.2012-10-06 from 001__elm20150802_151559__dat00.bin

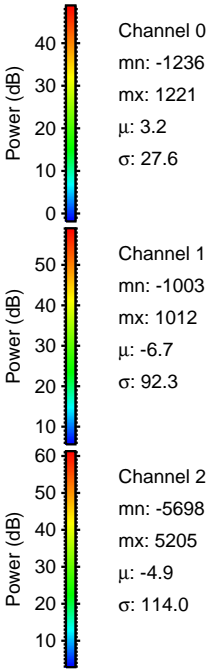
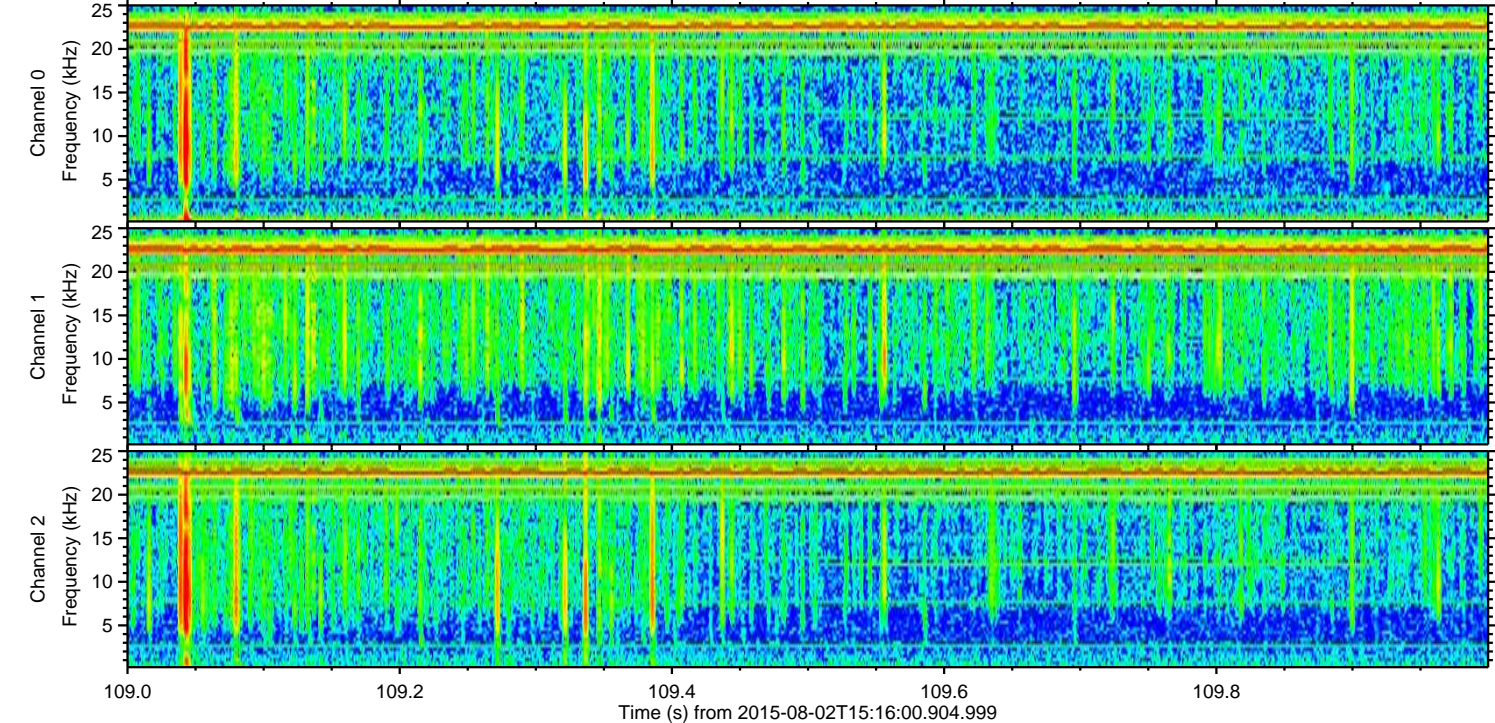
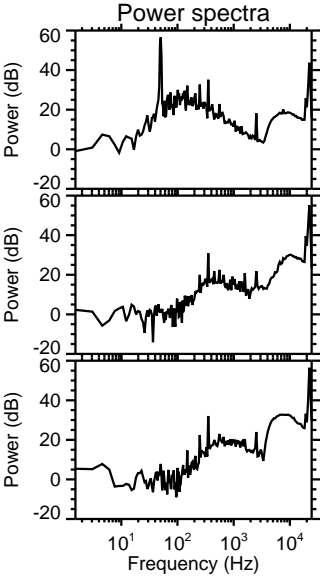
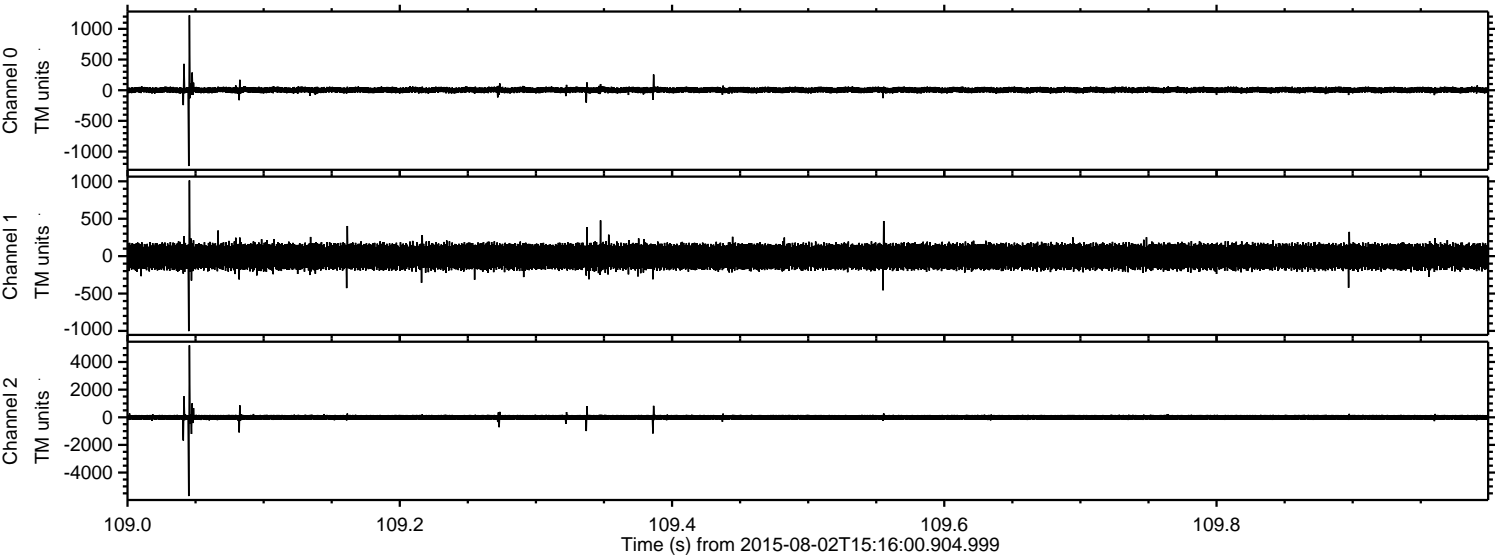

Channel 0
mn: -1236
mx: 1221
 μ : 3.2
 σ : 27.6

Channel 1
mn: -1003
mx: 1012
 μ : -6.7
 σ : 92.3

Channel 2
mn: -5698
mx: 5205
 μ : -4.9
 σ : 114.0

Processed Sun Aug 2 17:22:51 2015 by ELM ver.2012-10-06 from 001__elm20150802_151559__dat00.bin

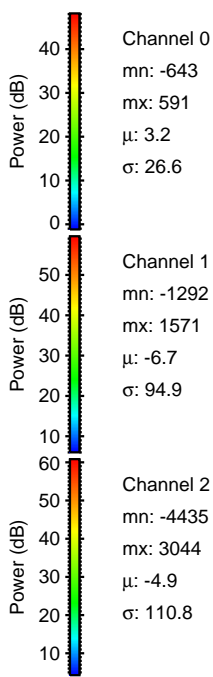
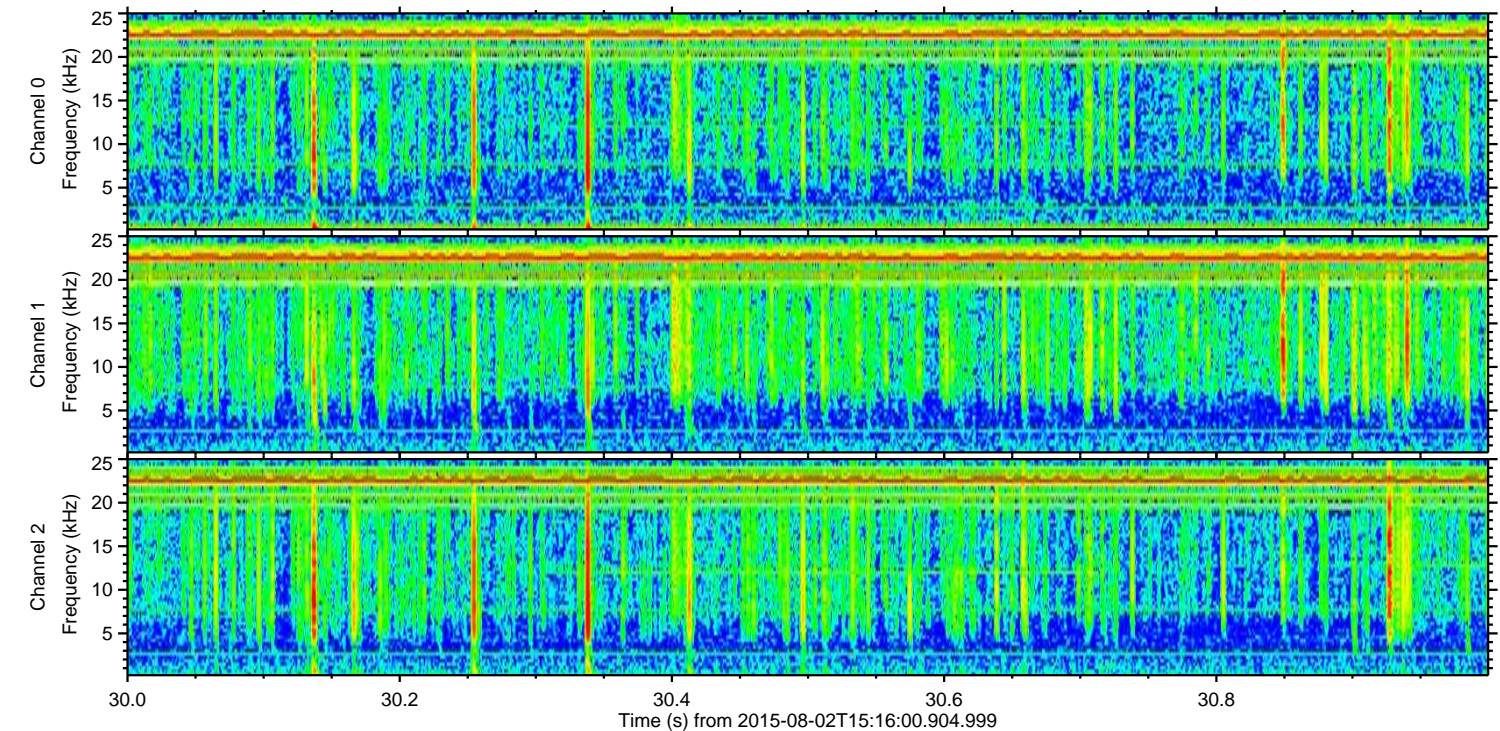
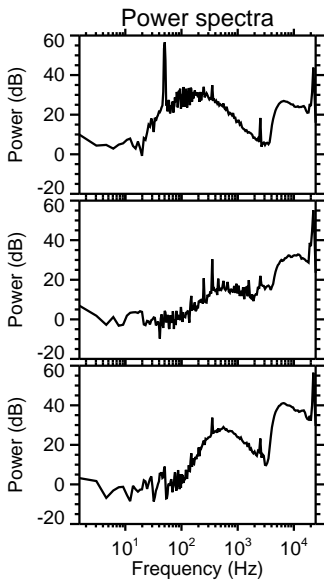
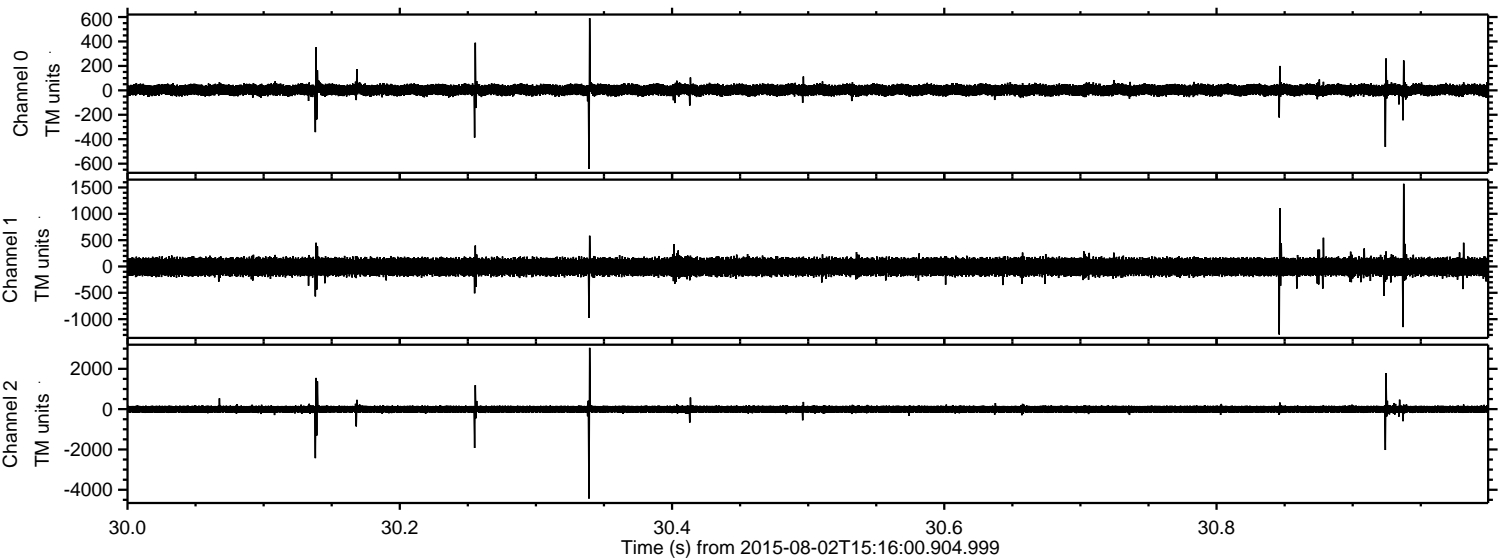

Processed Sun Aug 2 17:22:52 2015 by ELM ver.2012-10-06 from 001__elm20150802_151559__dat00.bin

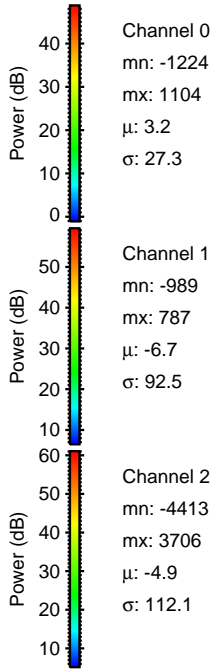
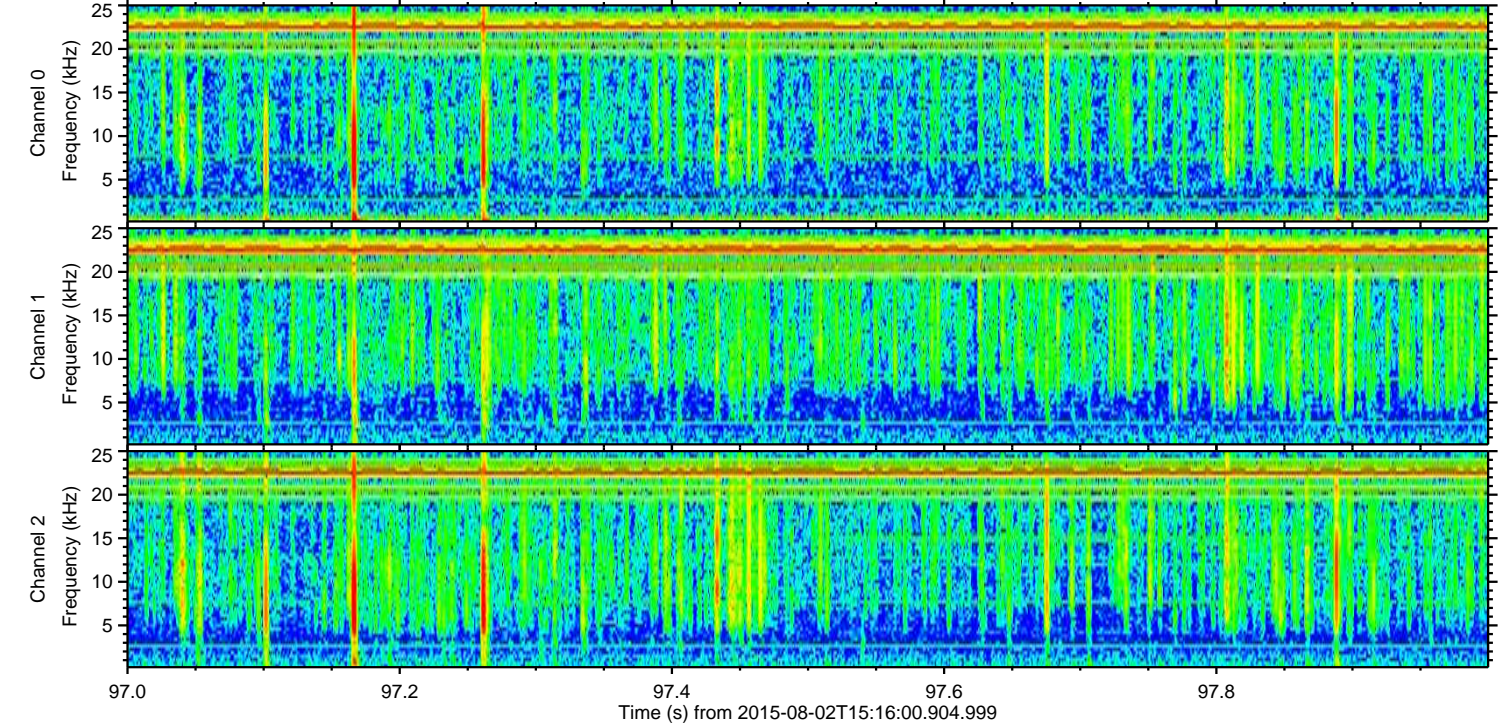
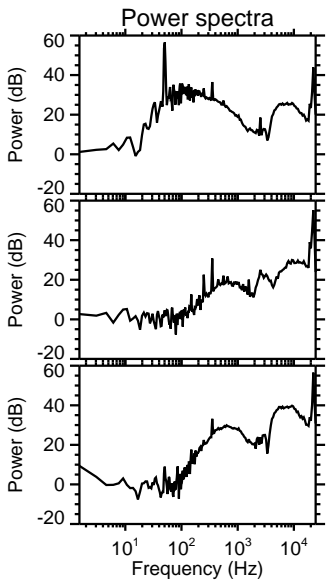
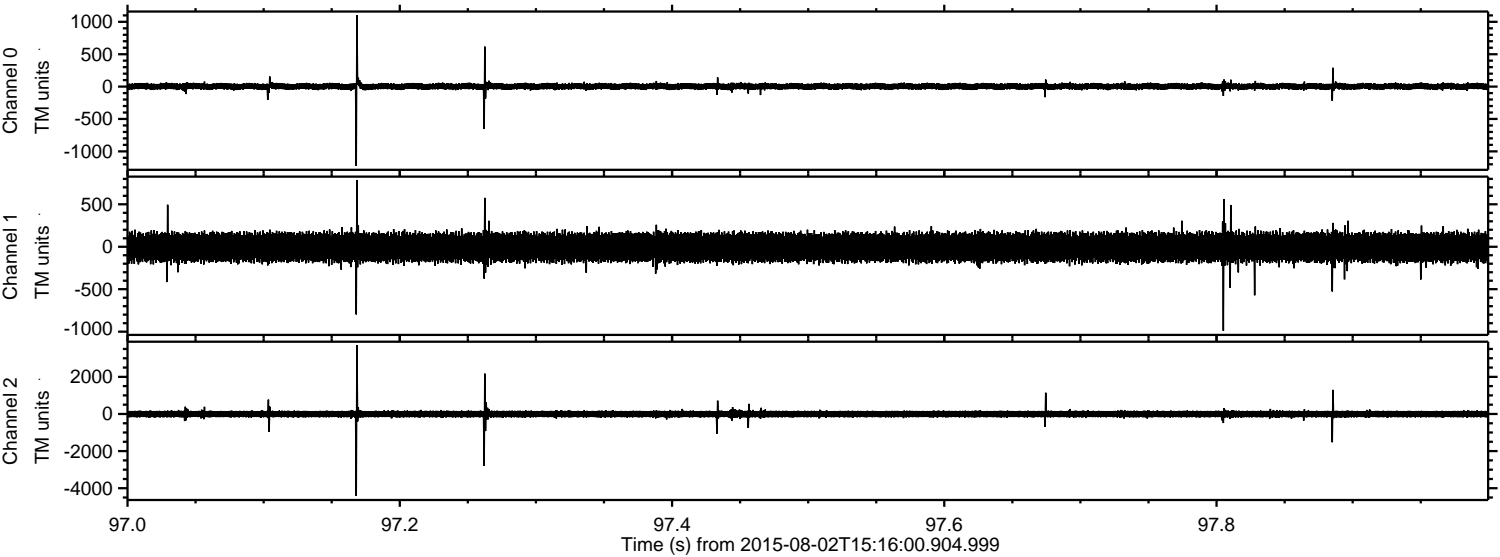

Channel 0
mn: -1224
mx: 1104
 μ : 3.2
 σ : 27.3

Channel 1
mn: -989
mx: 787
 μ : -6.7
 σ : 92.5

Channel 2
mn: -4413
mx: 3706
 μ : -4.9
 σ : 112.1

Processed Sun Aug 2 17:22:53 2015 by ELM ver.2012-10-06 from 001__elm20150802_151559__dat00.bin

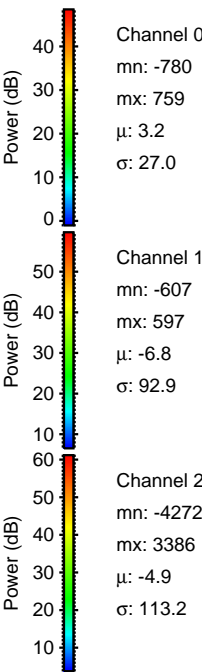
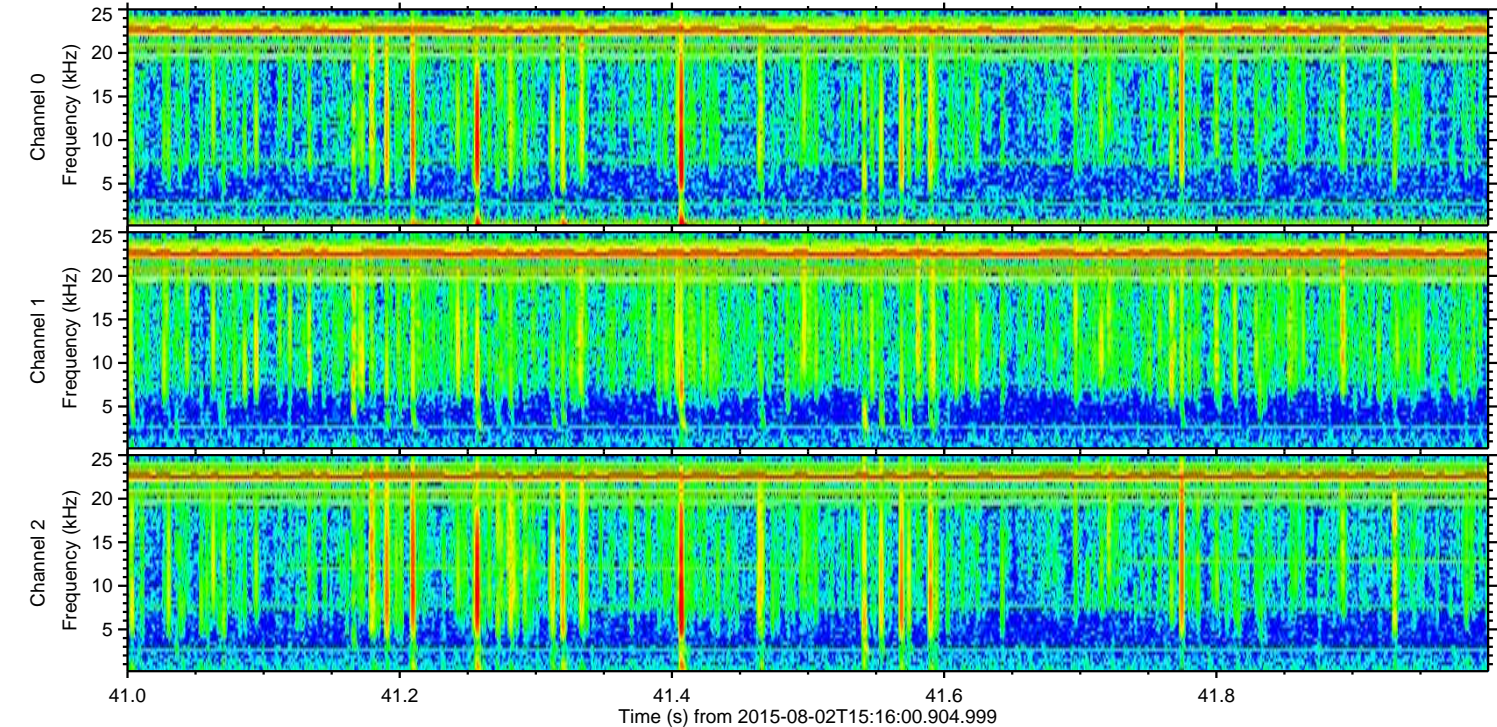
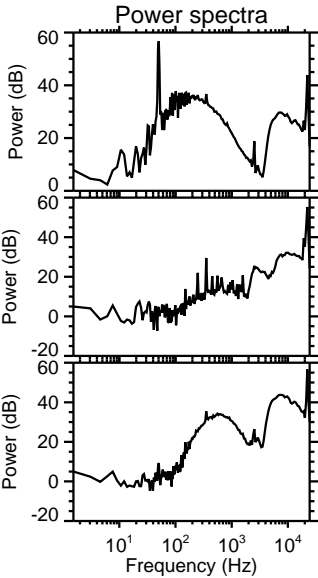
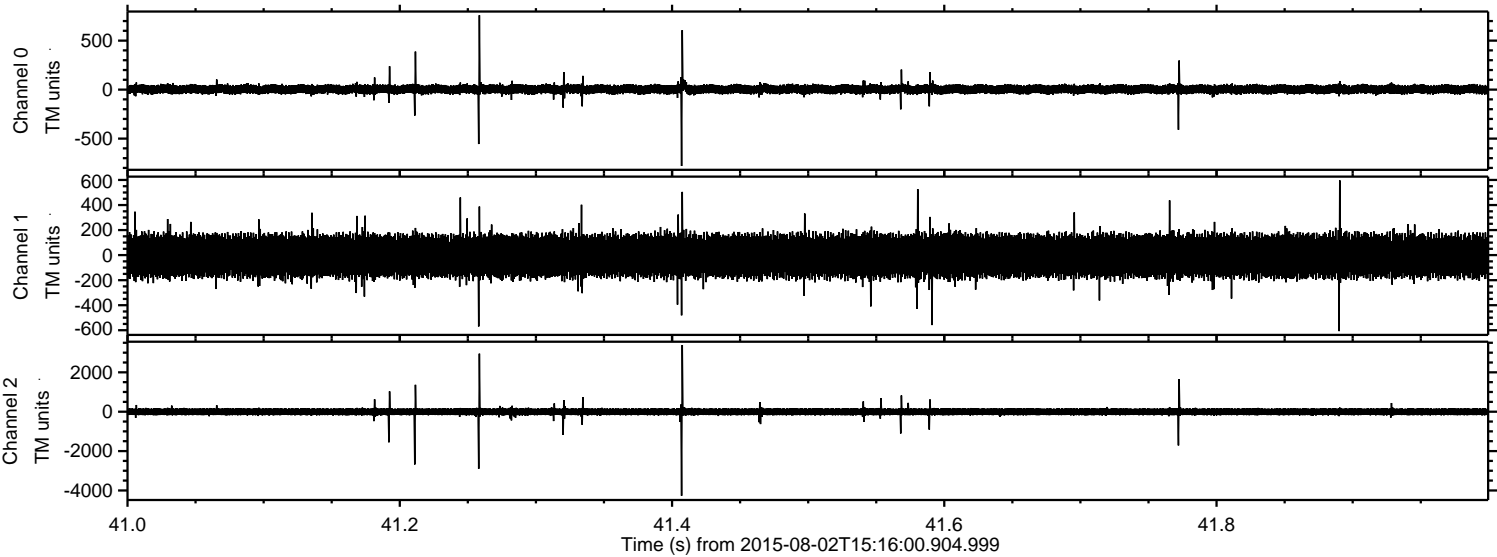

Processed Sun Aug 2 17:22:54 2015 by ELM ver.2012-10-06 from 001__elm20150802_151559__dat00.bin

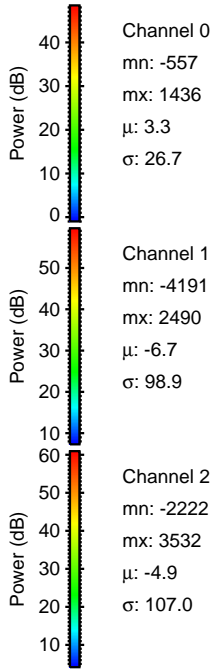
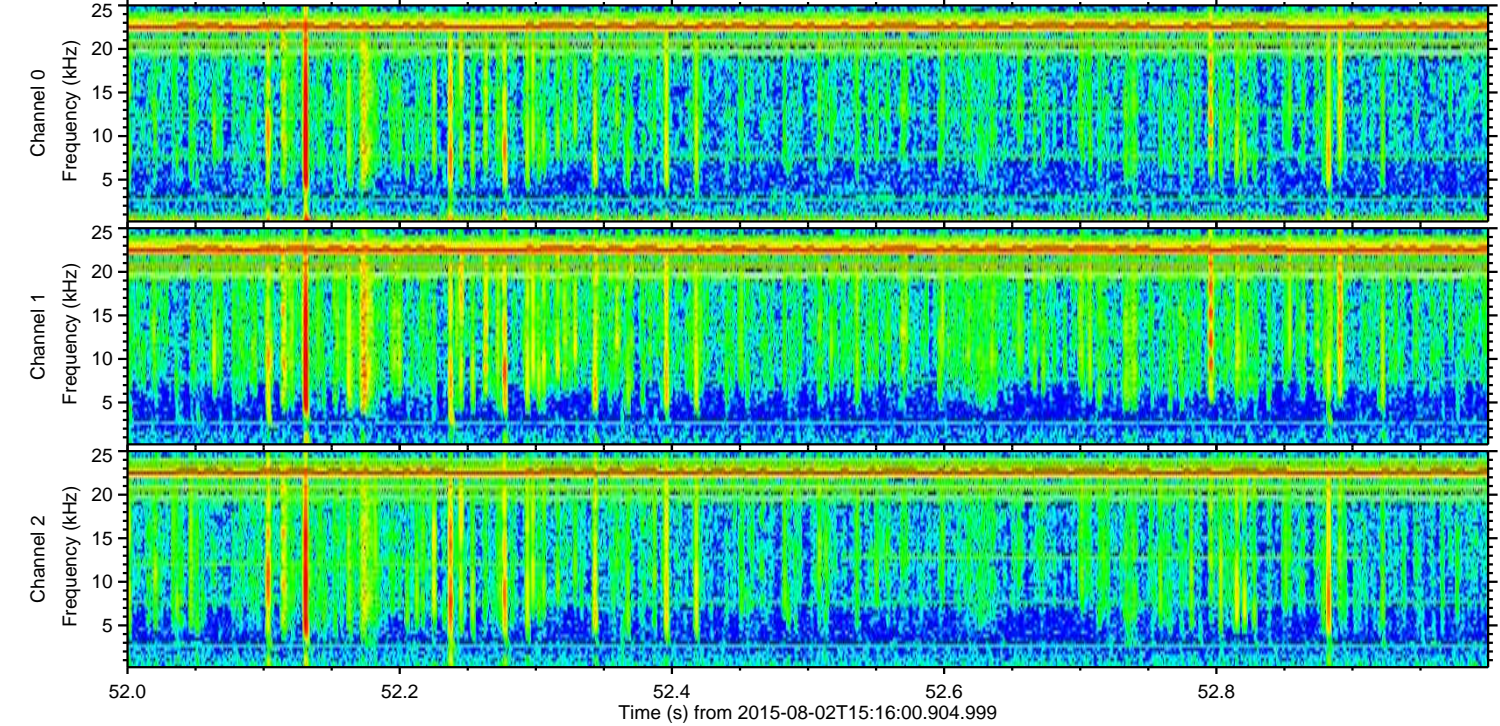
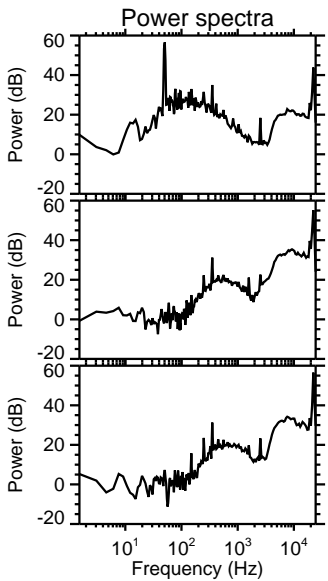
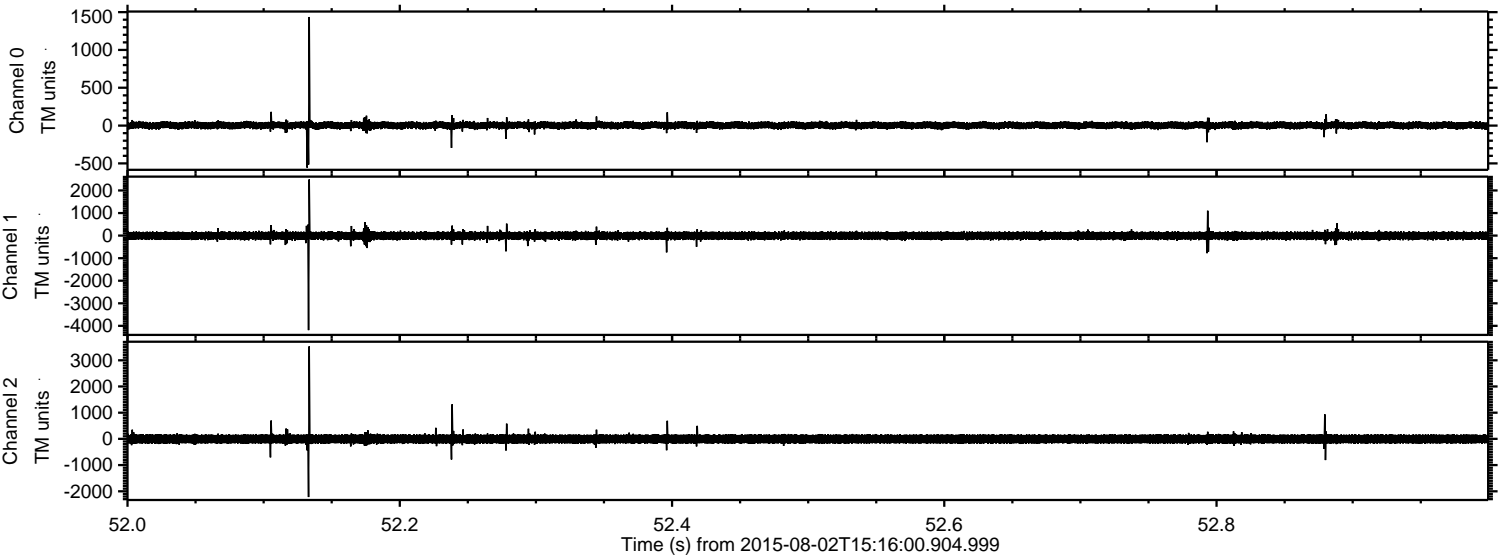

Processed Sun Aug 2 17:22:55 2015 by ELM ver.2012-10-06 from 001__elm20150802_151559__dat00.bin

