

ELMAVAN 3D WAVEFORMS (Measured data sampled at 50 kHz) 51000 packets of 144 samples from 2015-08-02T14:10:58.082.000.

Processed Sun Aug 2 16:17:17 2015 by ELM ver.2012-10-06 from 001__elm20150802_141057__dat00.bin

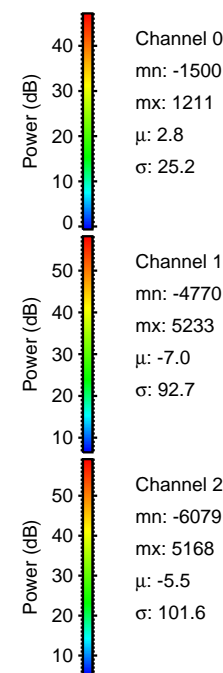

Processed Sun Aug 2 16:17:29 2015 by ELM ver.2012-10-06 from 001__elm20150802_141057__dat00.bin

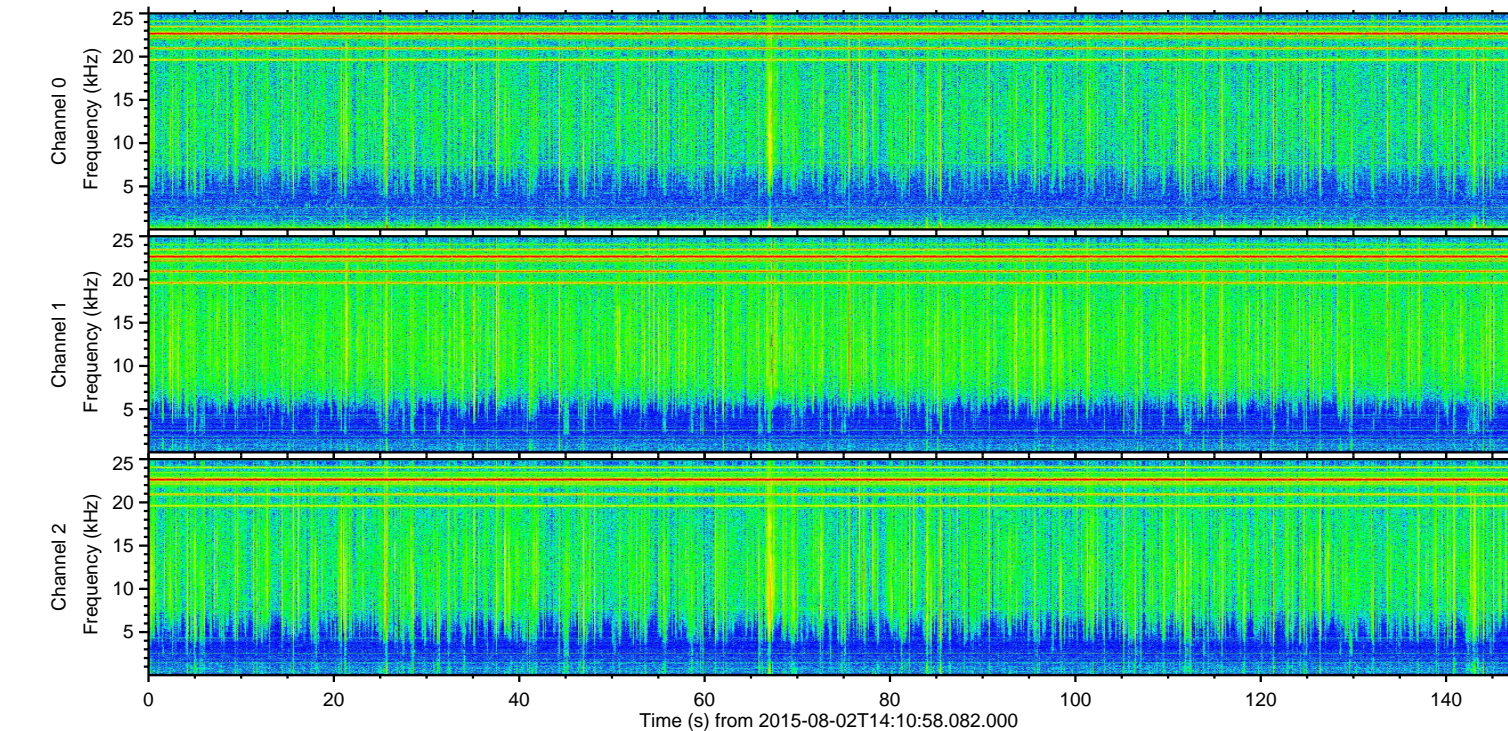
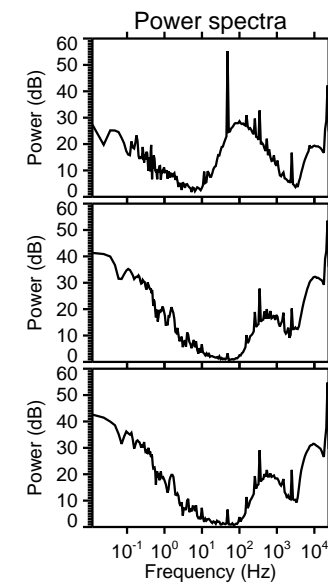
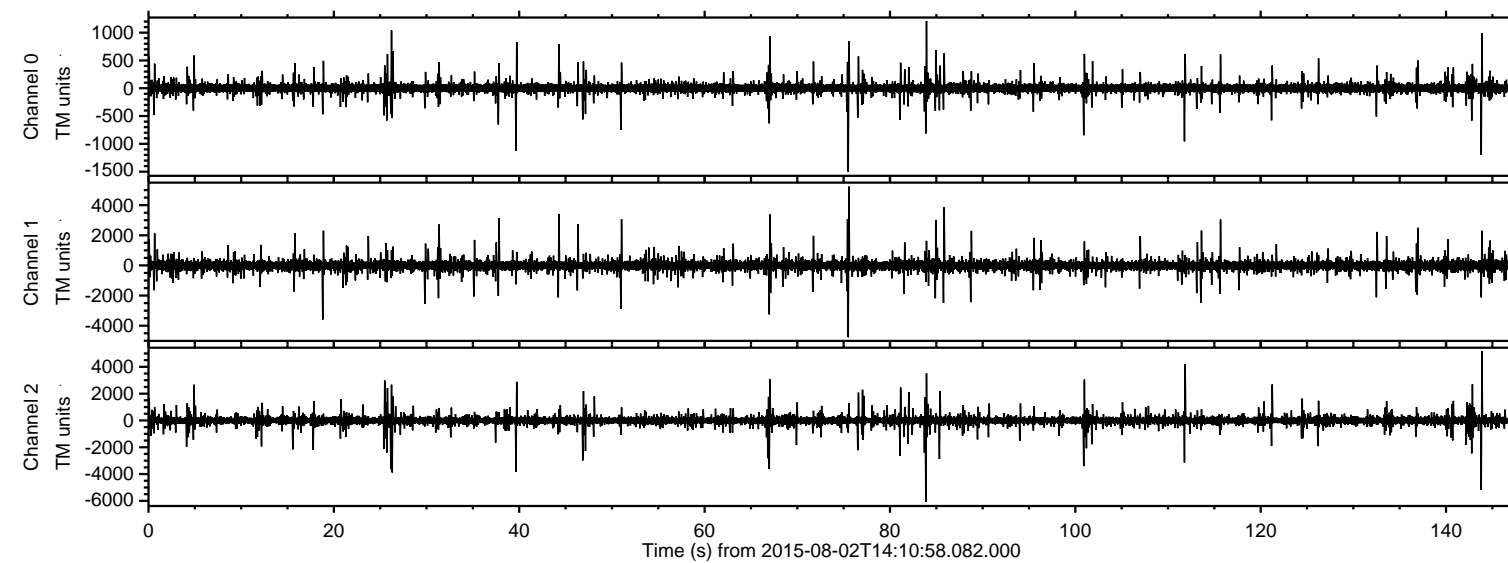
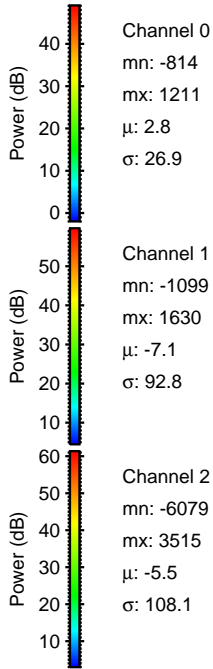
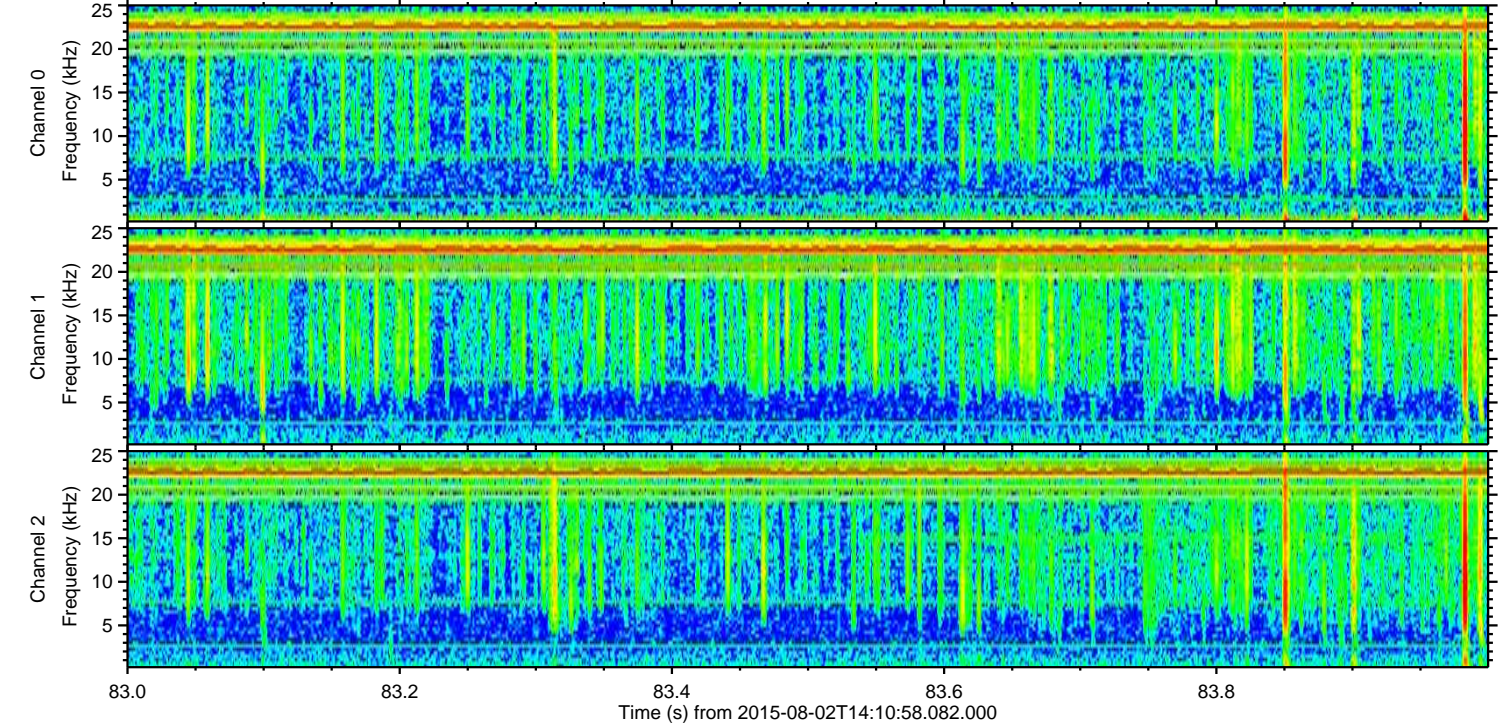
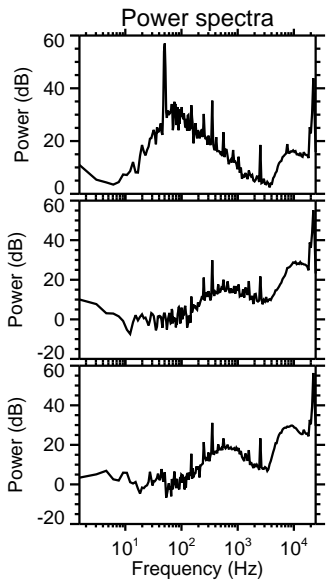
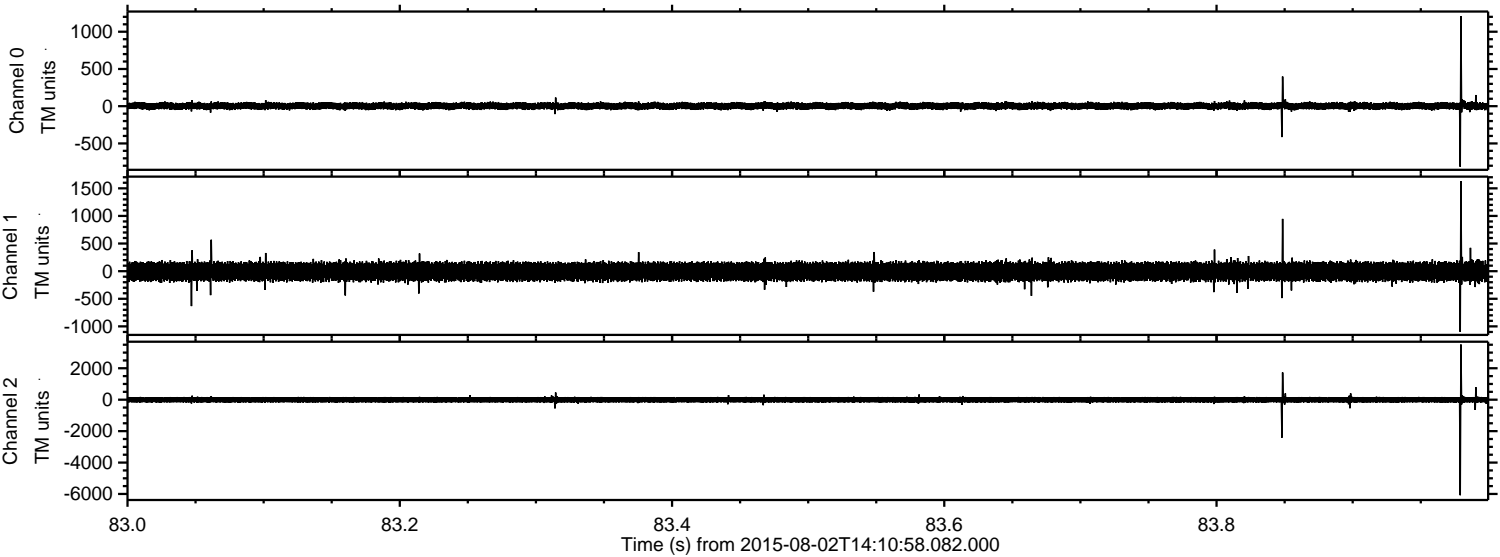

ELMAVAN 3D WAVEFORMS (Measured data sampled at 50 kHz) 51000 packets of 144 samples from 2015-08-02T14:10:58.082.000. Part 76/147

Processed Sun Aug 2 16:17:29 2015 by ELM ver.2012-10-06 from 001__elm20150802_141057__dat00.bin

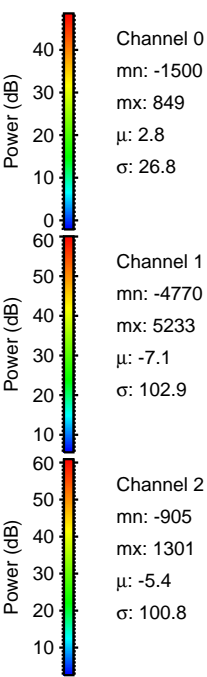
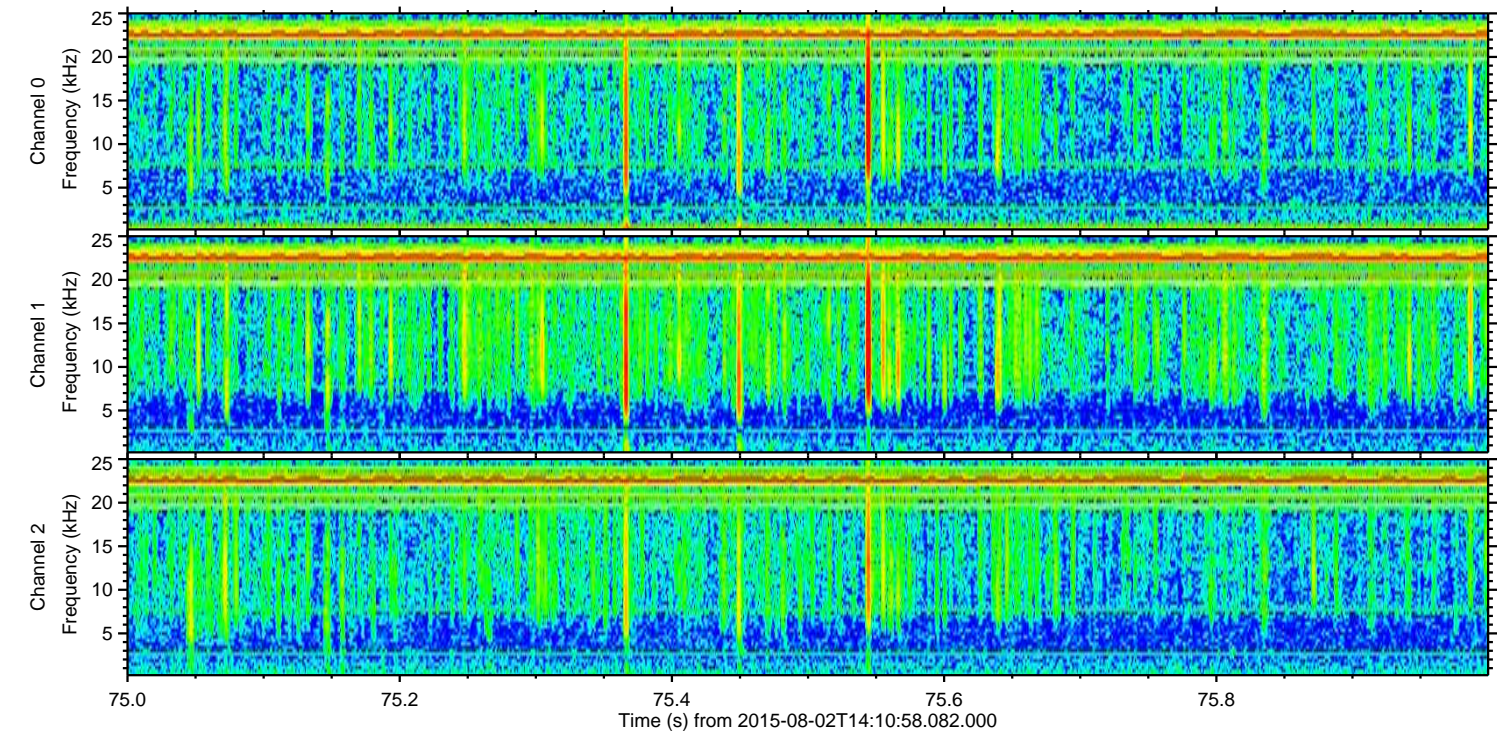
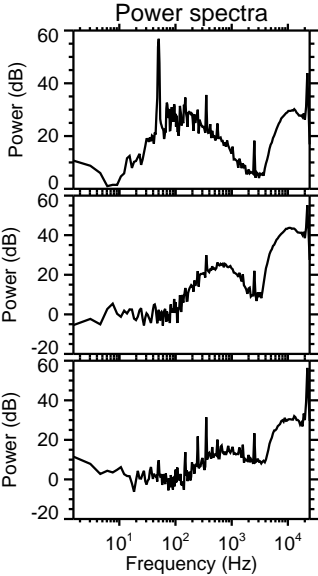
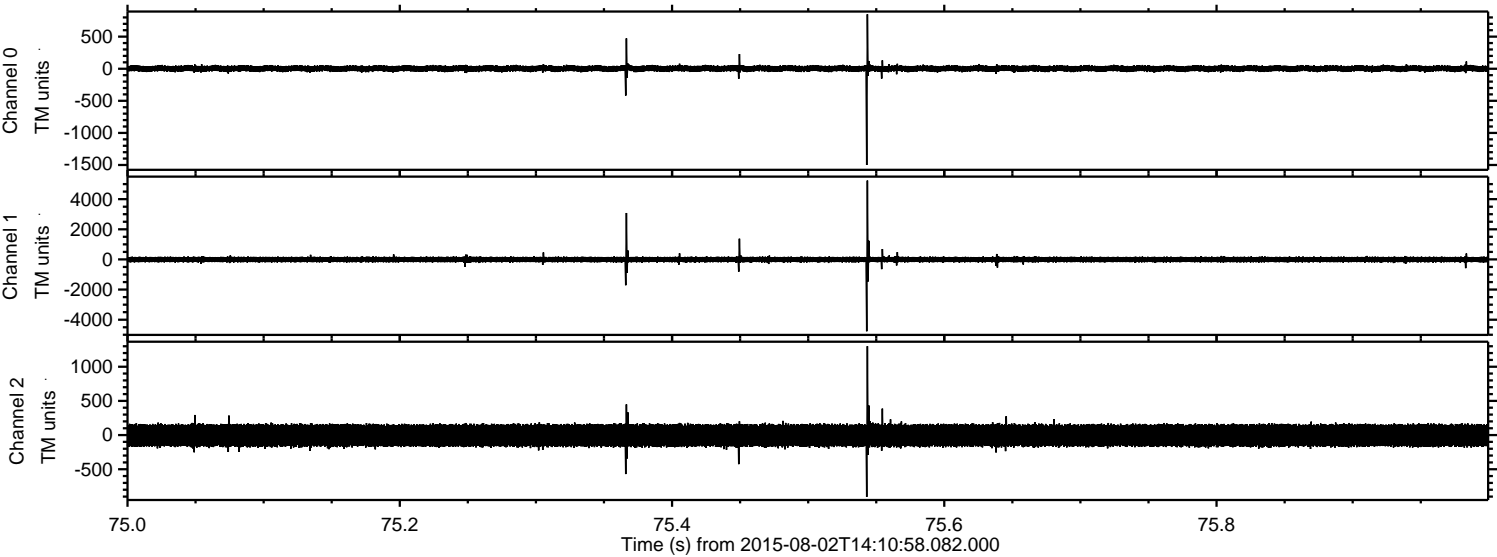

ELMAVAN 3D WAVEFORMS (Measured data sampled at 50 kHz) 51000 packets of 144 samples from 2015-08-02T14:10:58.082.000. Part 144/147

Processed Sun Aug 2 16:17:30 2015 by ELM ver.2012-10-06 from 001__elm20150802_141057__dat00.bin

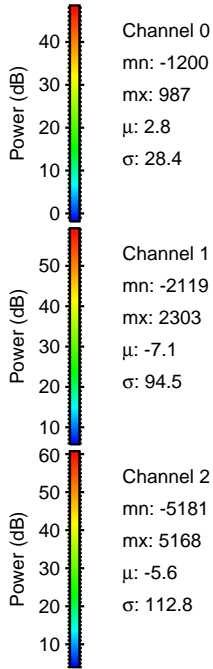
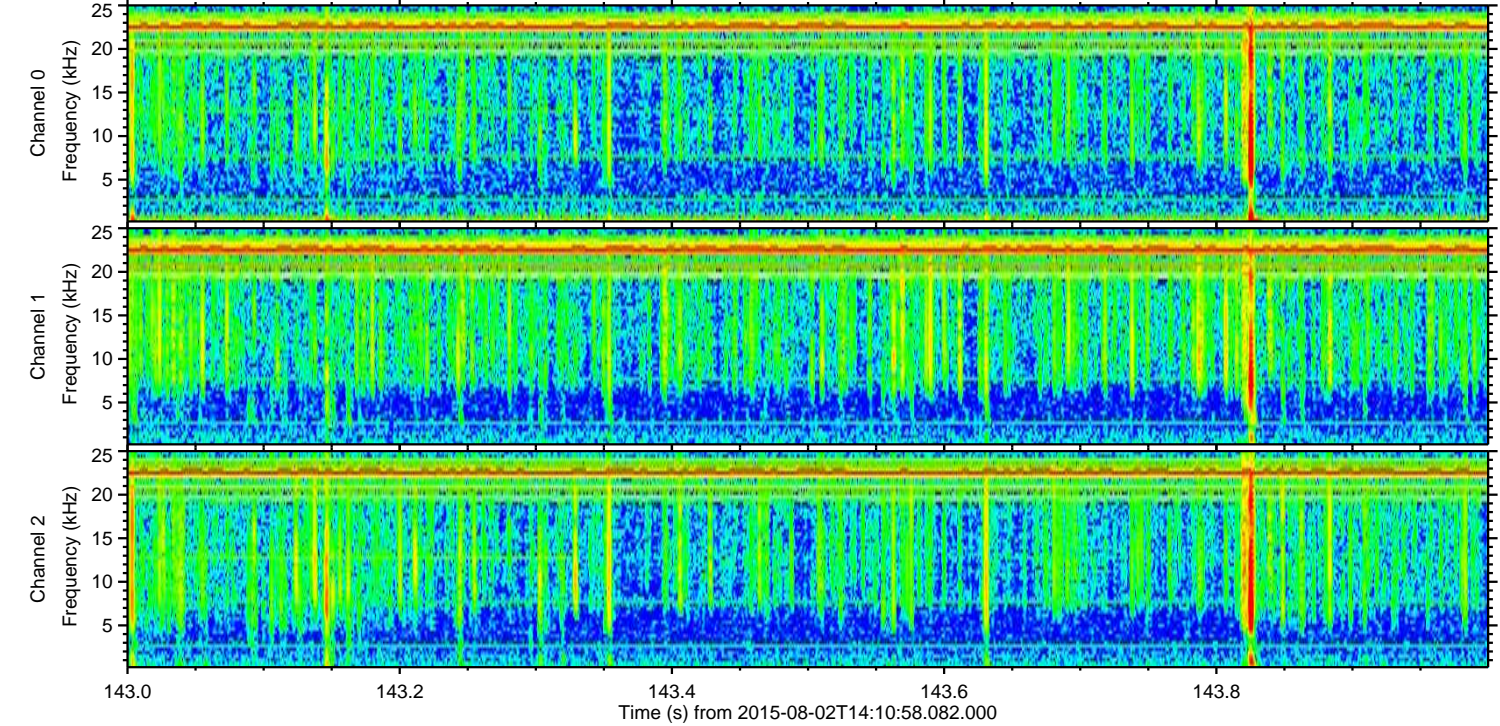
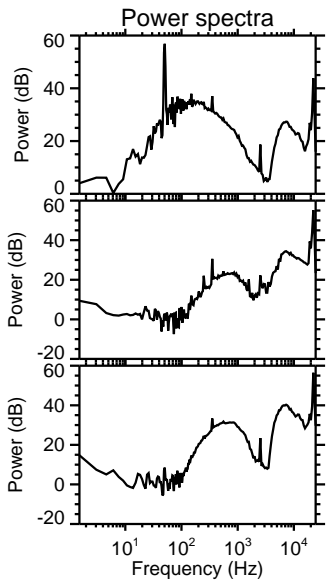
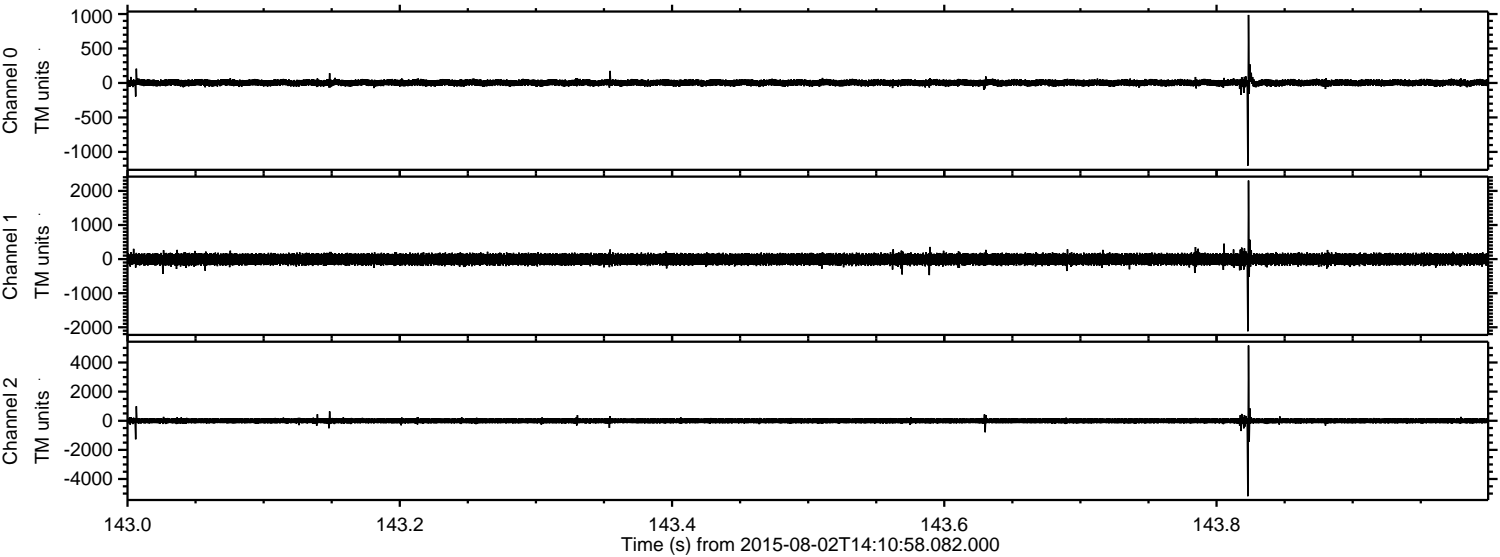

ELMAVAN 3D WAVEFORMS (Measured data sampled at 50 kHz) 51000 packets of 144 samples from 2015-08-02T14:10:58.082.000. Part 112/147

Processed Sun Aug 2 16:17:31 2015 by ELM ver.2012-10-06 from 001__elm20150802_141057__dat00.bin

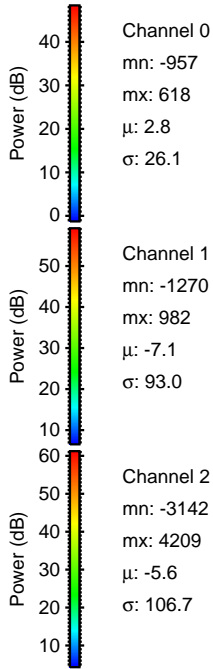
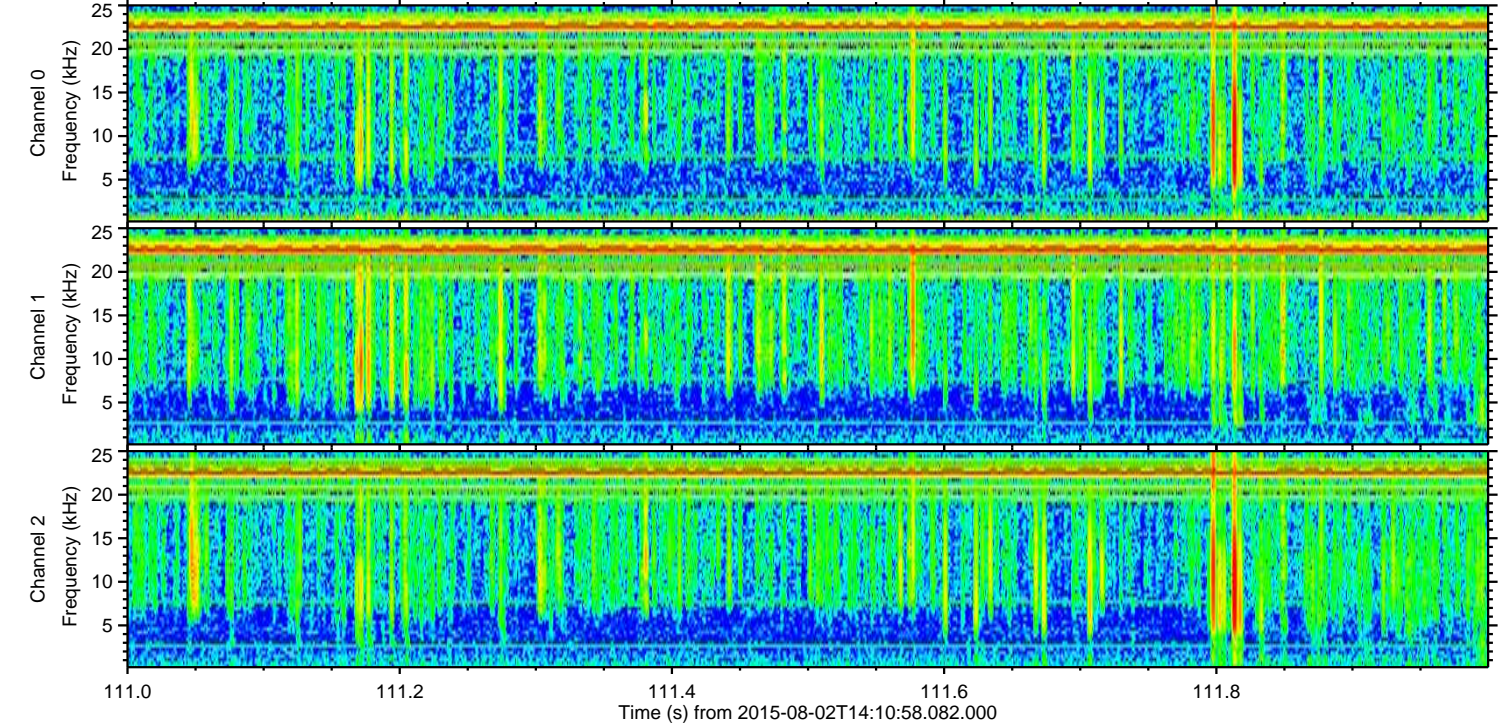
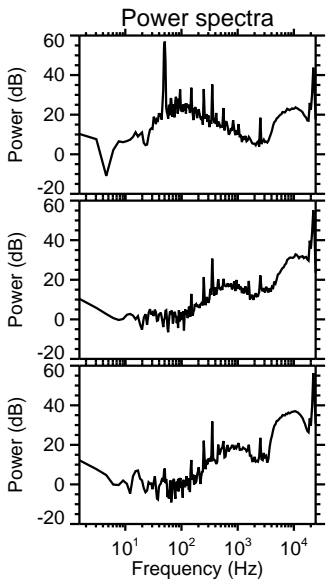
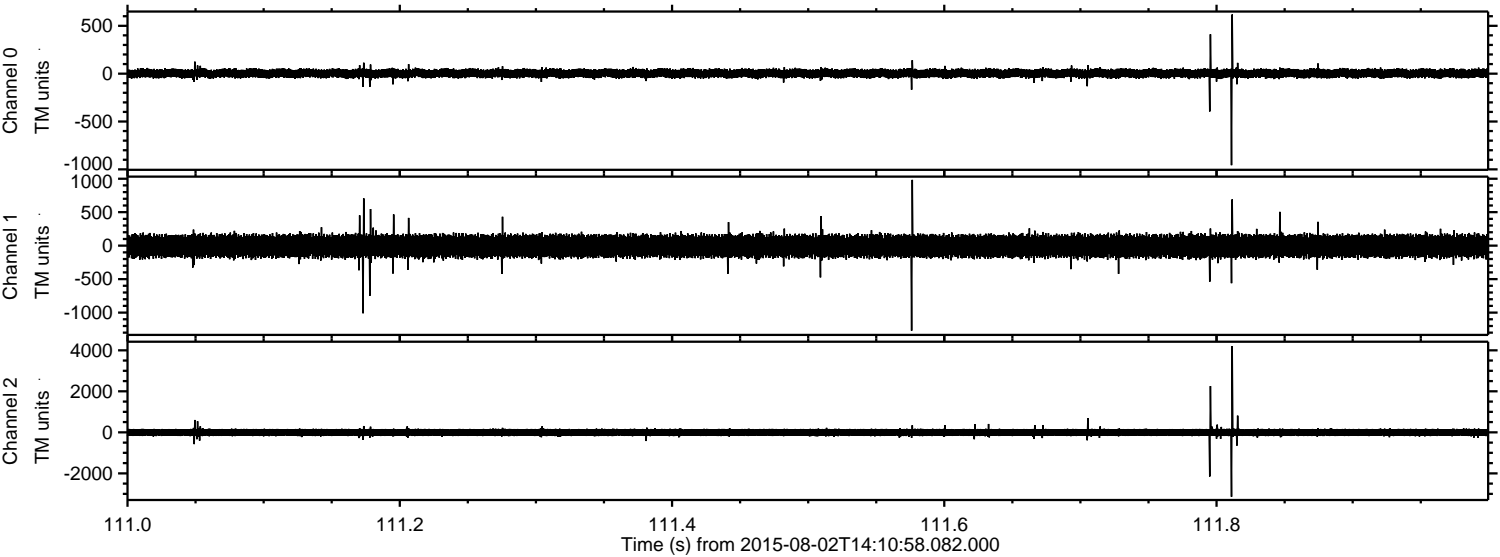

Channel 0
mn: -957
mx: 618
 μ : 2.8
 σ : 26.1

Channel 1
mn: -1270
mx: 982
 μ : -7.1
 σ : 93.0

Channel 2
mn: -3142
mx: 4209
 μ : -5.6
 σ : 106.7

ELMAVAN 3D WAVEFORMS (Measured data sampled at 50 kHz) 51000 packets of 144 samples from 2015-08-02T14:10:58.082.000. Part 27/147

Processed Sun Aug 2 16:17:32 2015 by ELM ver.2012-10-06 from 001__elm20150802_141057__dat00.bin

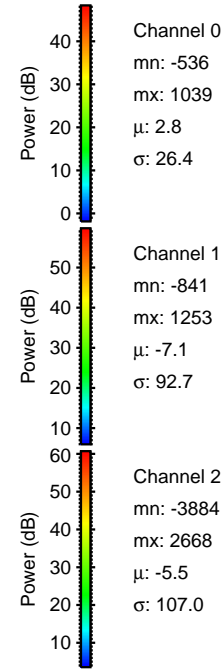
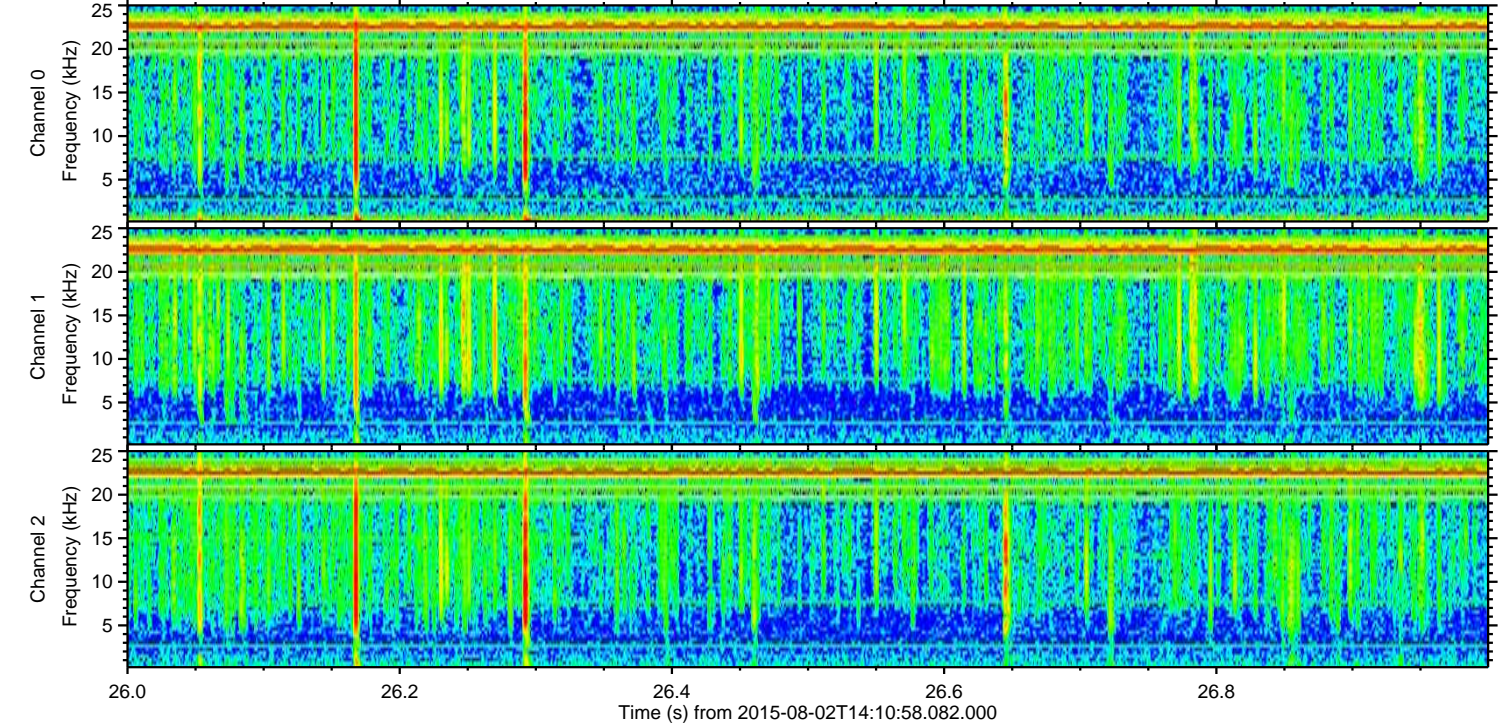
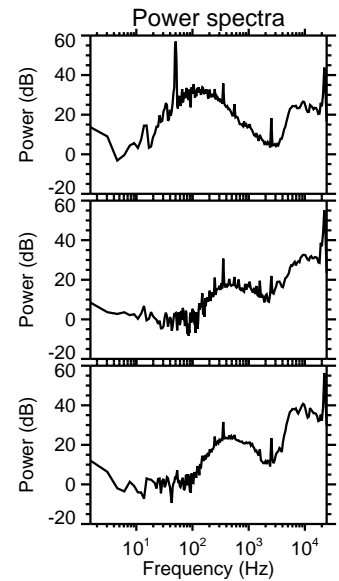
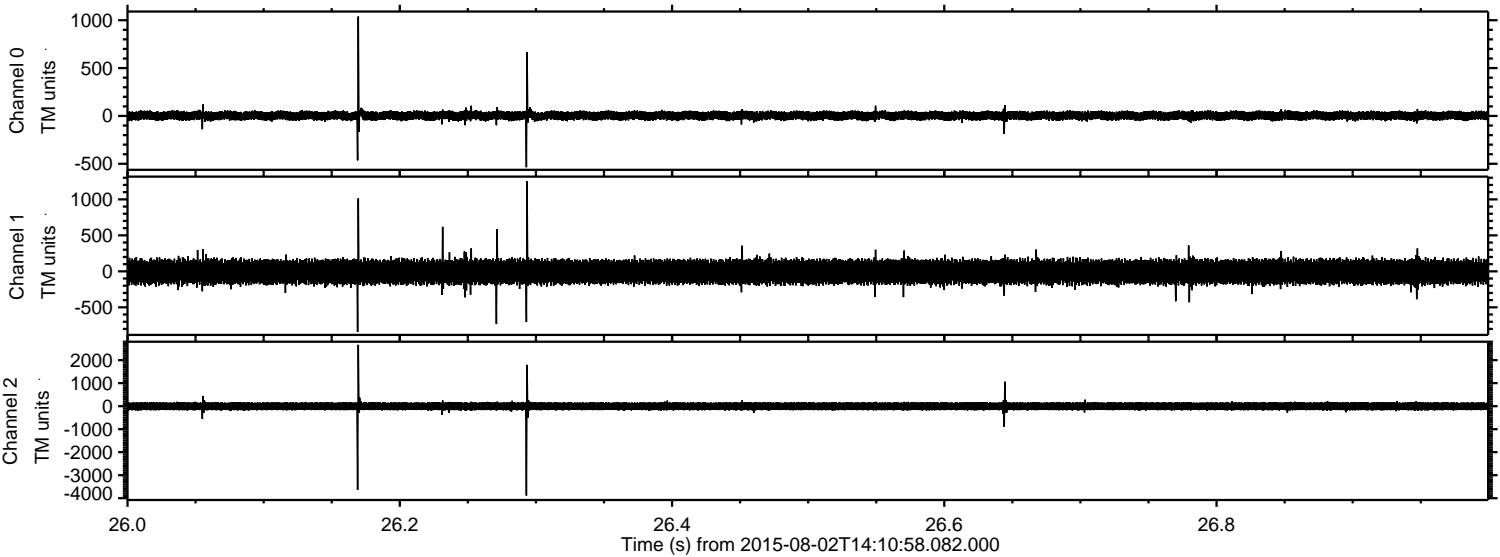

Channel 0
mn: -536
mx: 1039
 μ : 2.8
 σ : 26.4

Channel 1
mn: -841
mx: 1253
 μ : -7.1
 σ : 92.7

Channel 2
mn: -3884
mx: 2668
 μ : -5.5
 σ : 107.0

Processed Sun Aug 2 16:17:33 2015 by ELM ver.2012-10-06 from 001__elm20150802_141057__dat00.bin

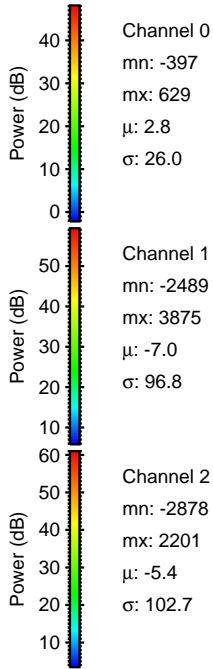
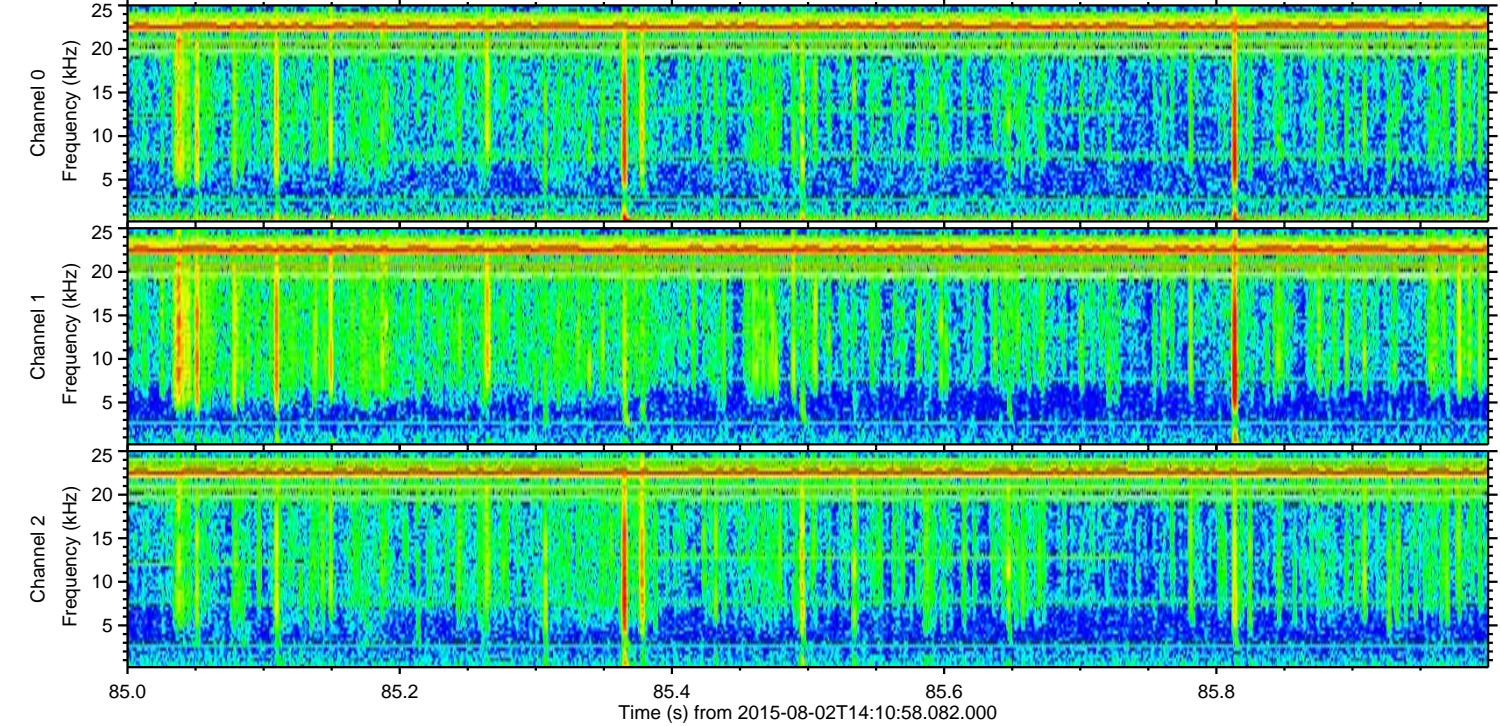
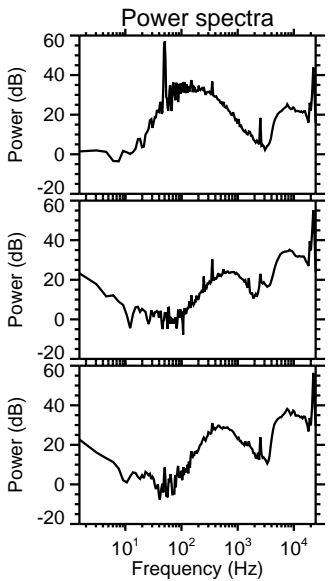
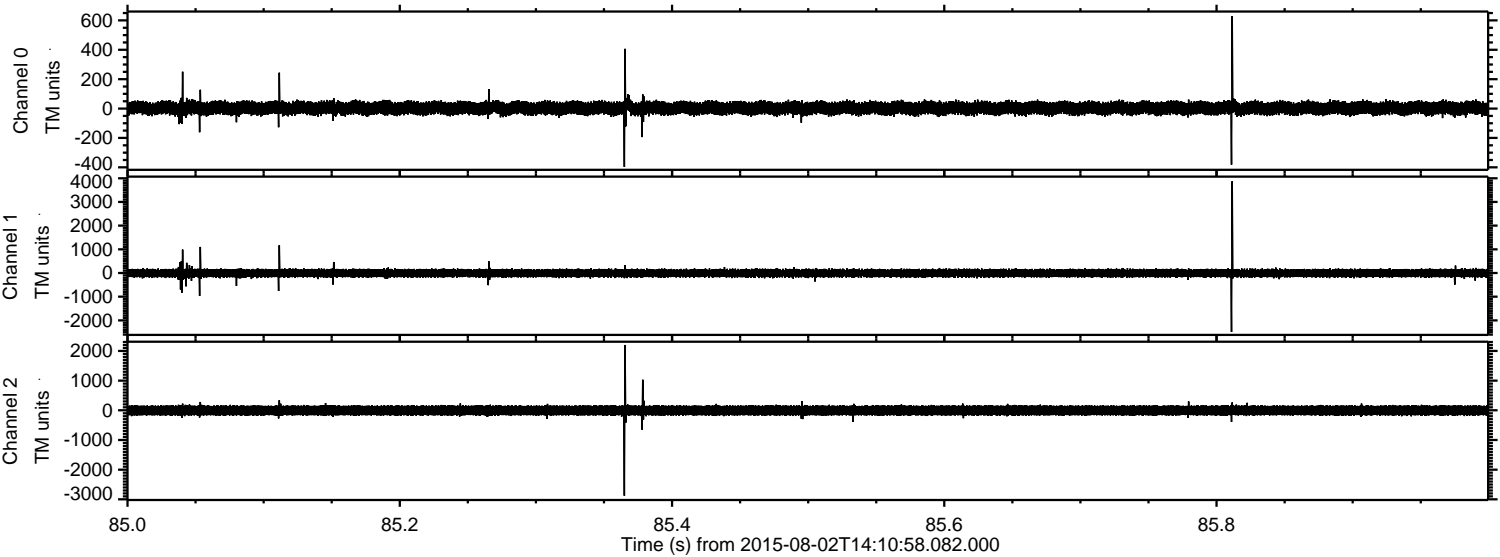

Processed Sun Aug 2 16:17:34 2015 by ELM ver.2012-10-06 from 001__elm20150802_141057__dat00.bin

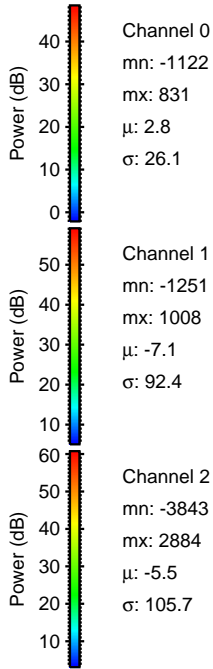
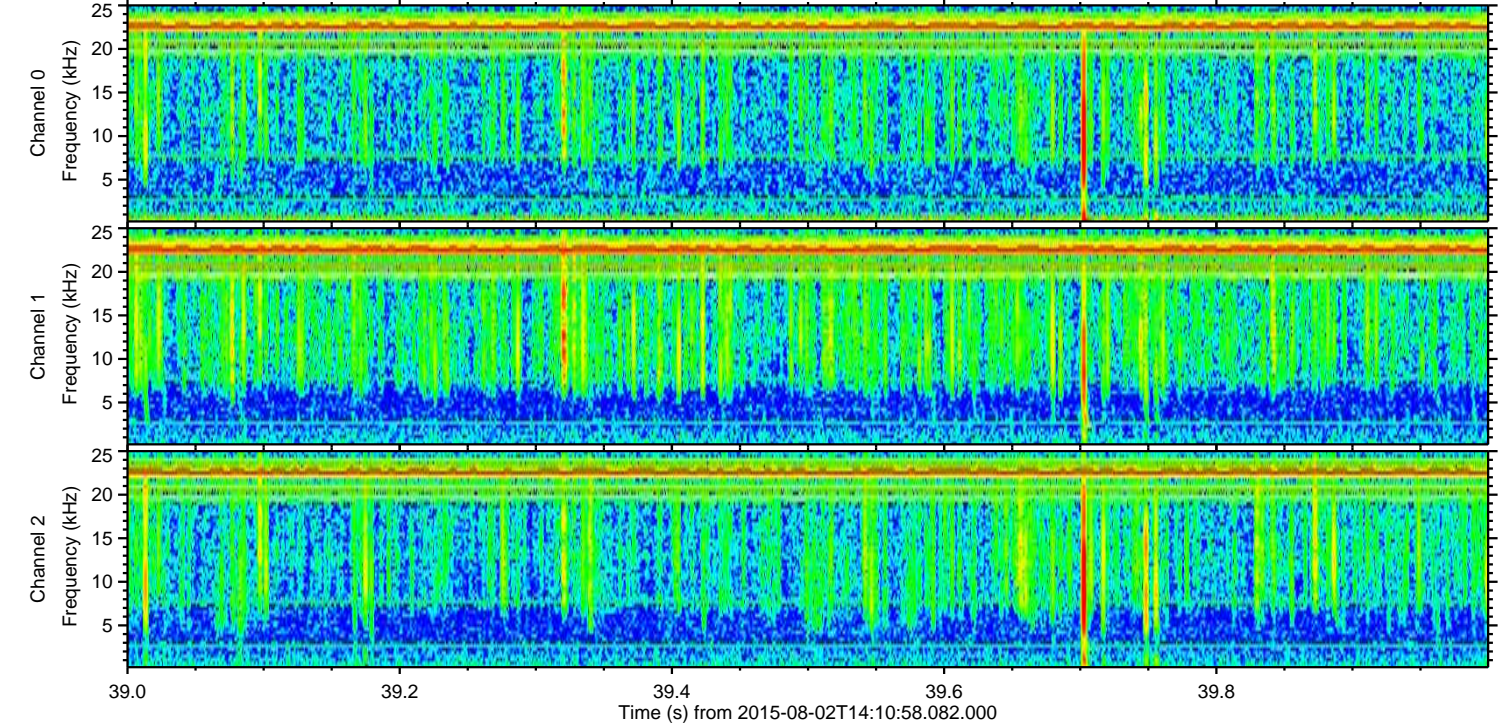
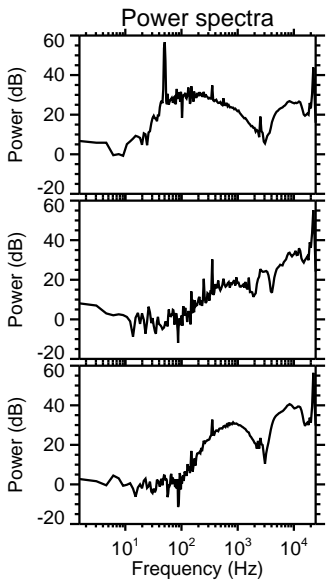
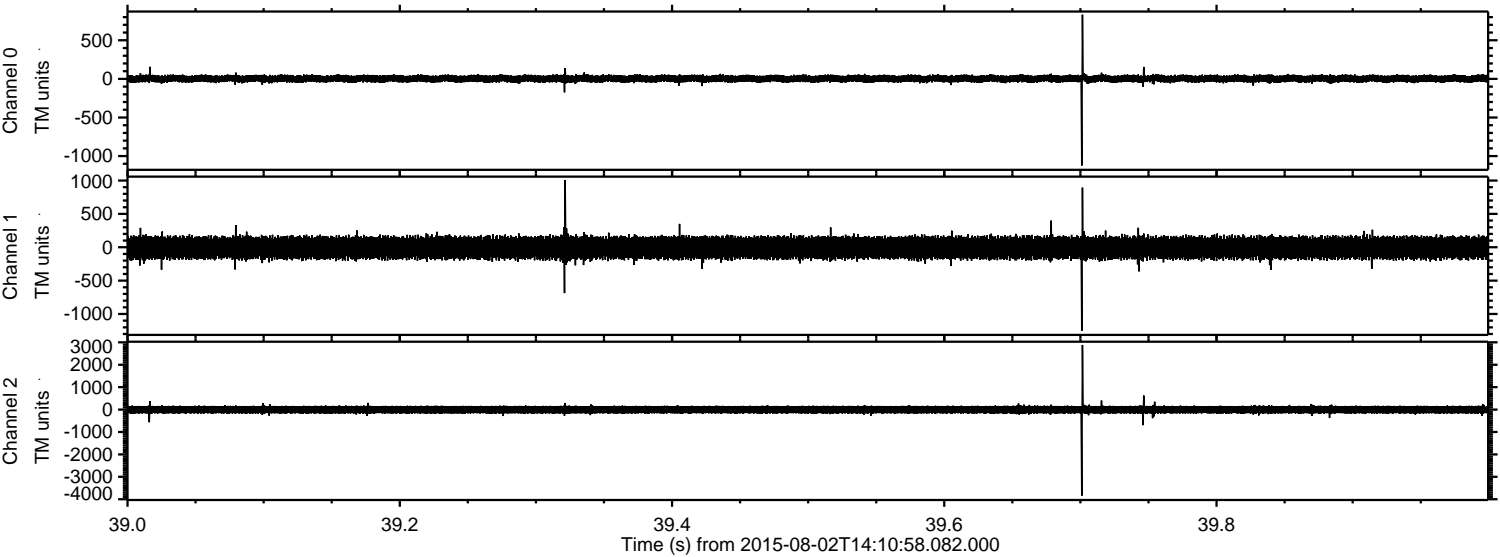

Channel 0
mn: -1122
mx: 831
 μ : 2.8
 σ : 26.1

Channel 1
mn: -1251
mx: 1008
 μ : -7.1
 σ : 92.4

Channel 2
mn: -3843
mx: 2884
 μ : -5.5
 σ : 105.7

Processed Sun Aug 2 16:17:35 2015 by ELM ver.2012-10-06 from 001__elm20150802_141057__dat00.bin

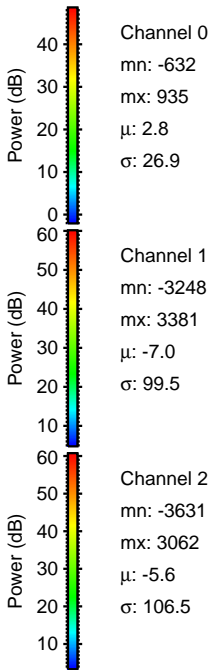
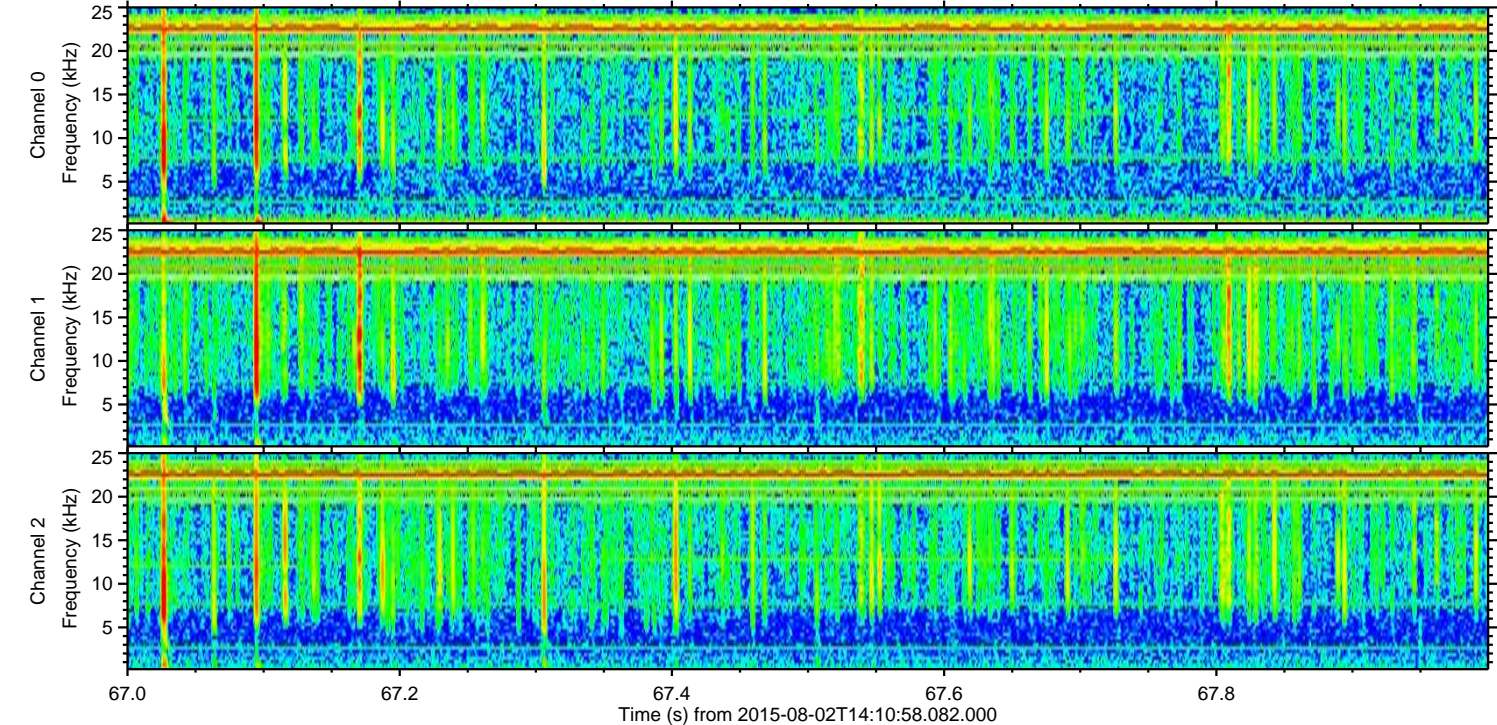
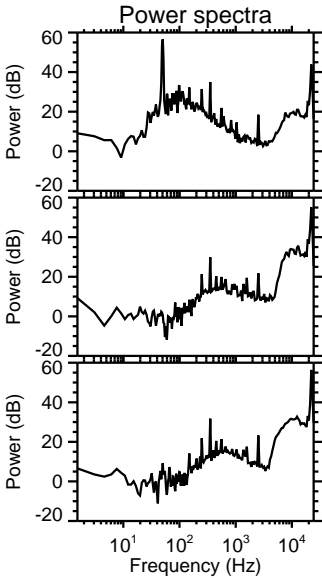
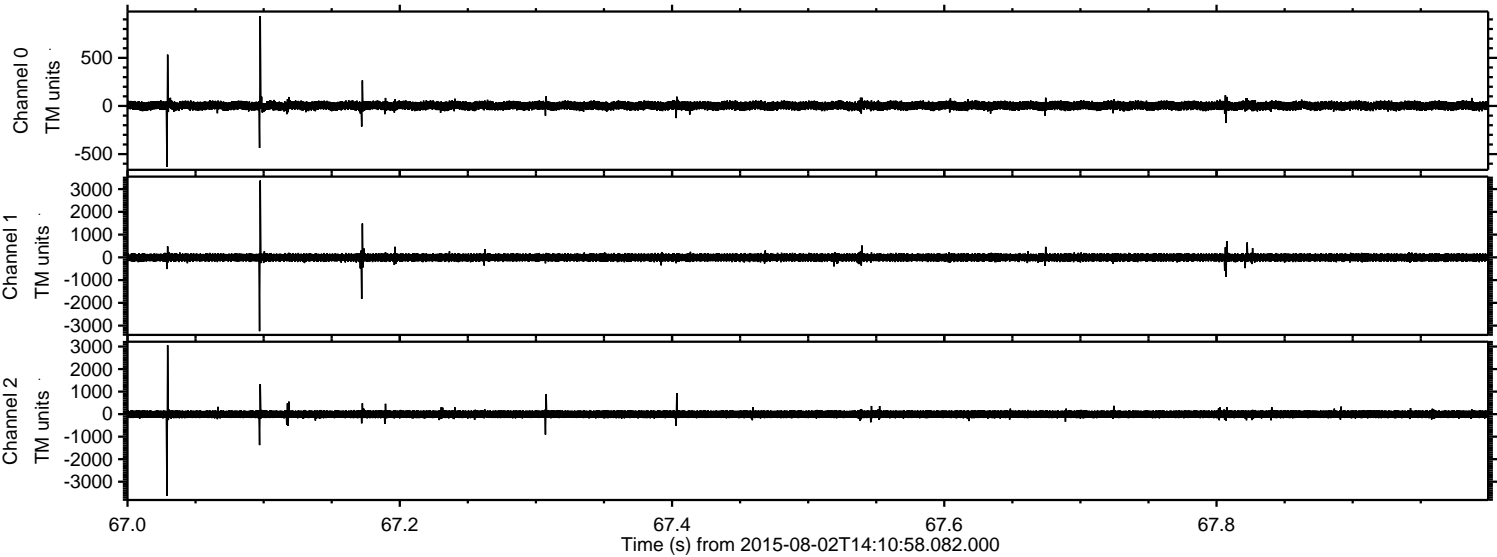

Processed Sun Aug 2 16:17:36 2015 by ELM ver.2012-10-06 from 001__elm20150802_141057__dat00.bin

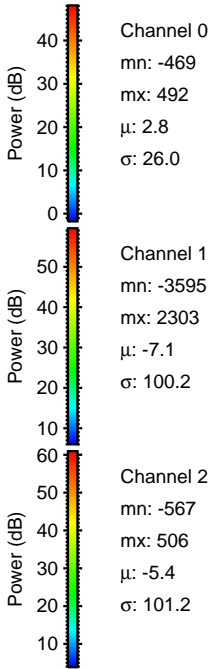
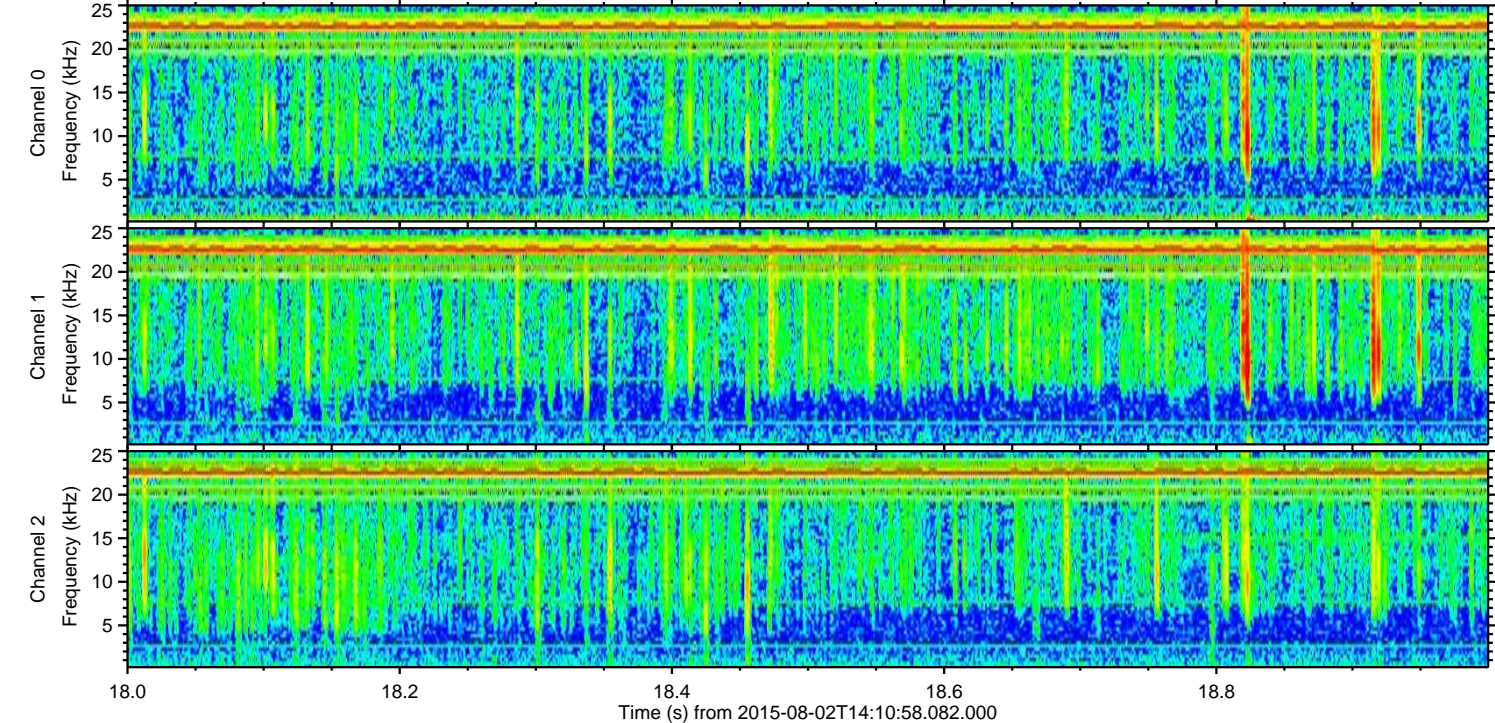
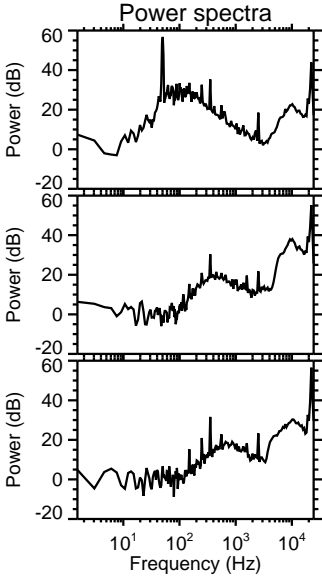
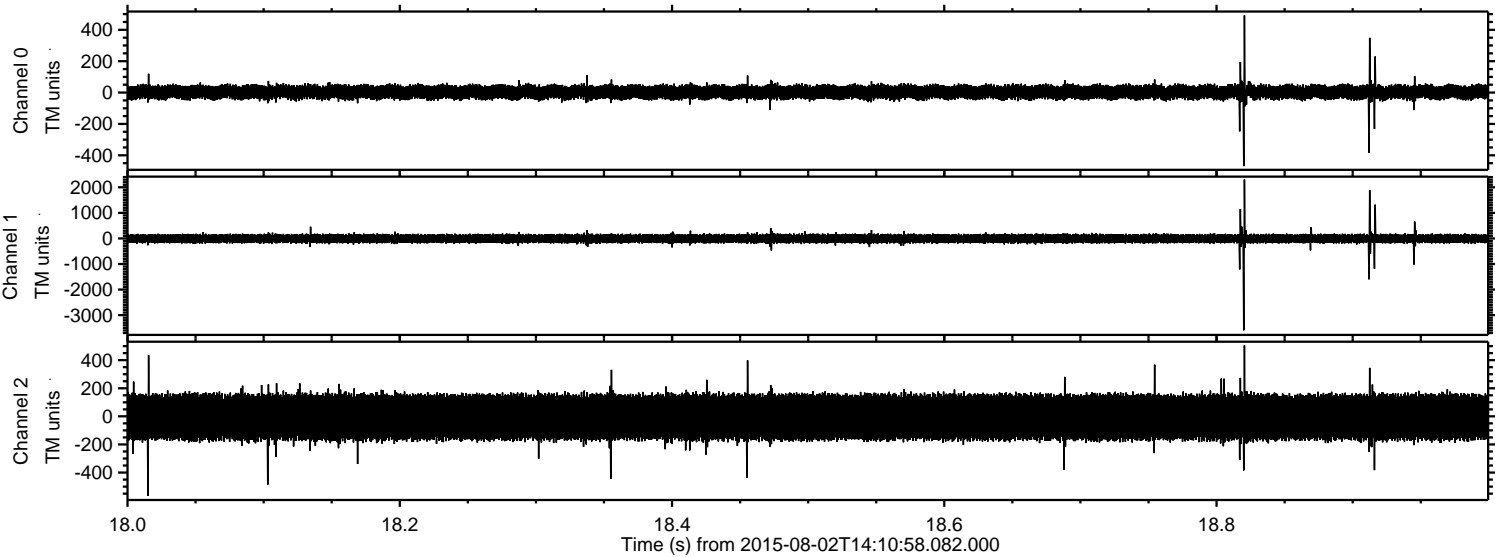

Processed Sun Aug 2 16:17:37 2015 by ELM ver.2012-10-06 from 001__elm20150802_141057__dat00.bin

