

ELMAVAN 3D WAVEFORMS (Measured data sampled at 50 kHz) 51000 packets of 144 samples from 2015-08-02T11:35:51.283.000.

Processed Sun Aug 2 13:41:54 2015 by ELM ver.2012-10-06 from 001__elm20150802_113550__dat00.bin

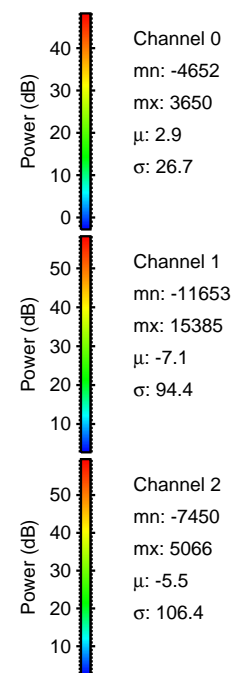

Processed Sun Aug 2 13:42:05 2015 by ELM ver.2012-10-06 from 001__elm20150802_113550__dat00.bin

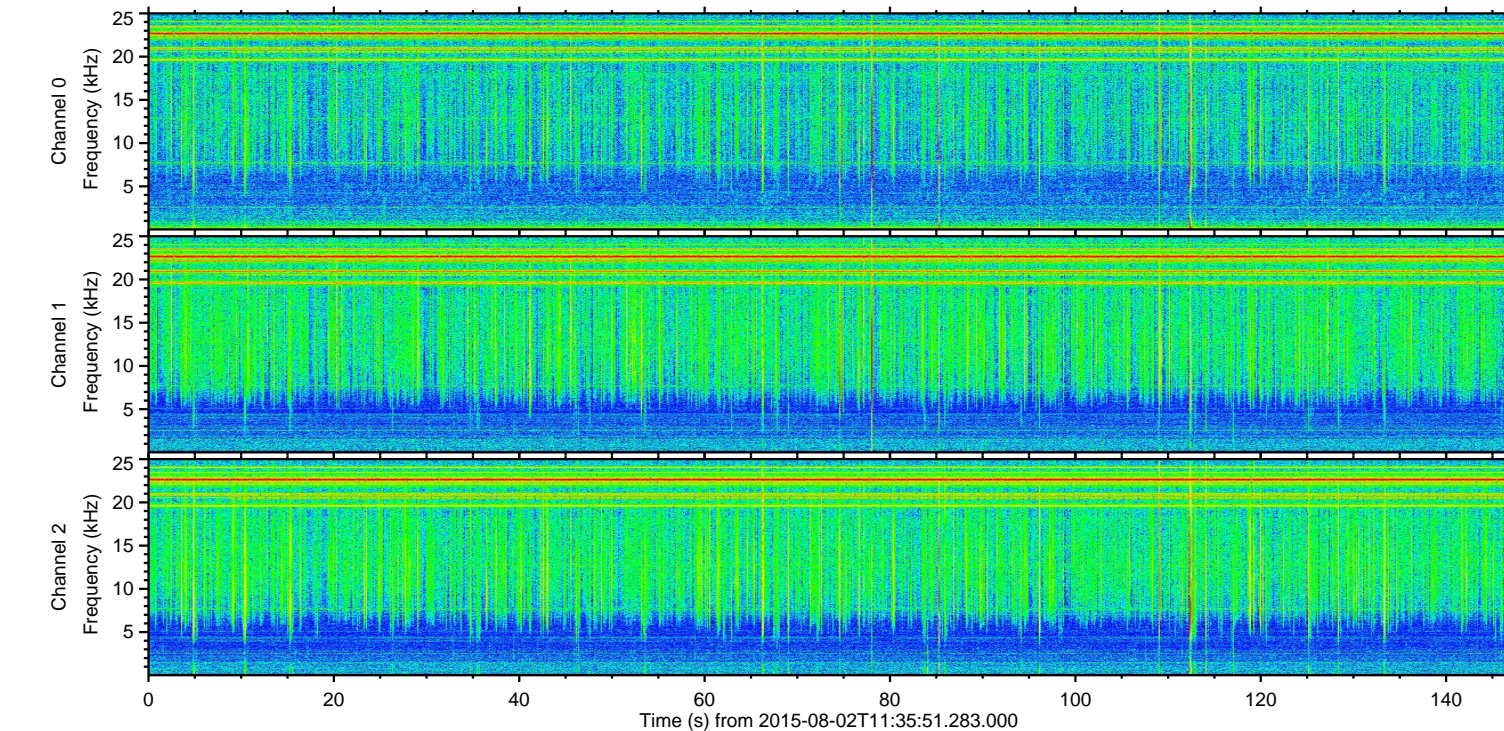
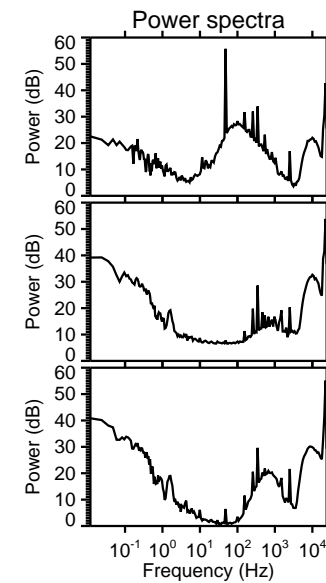
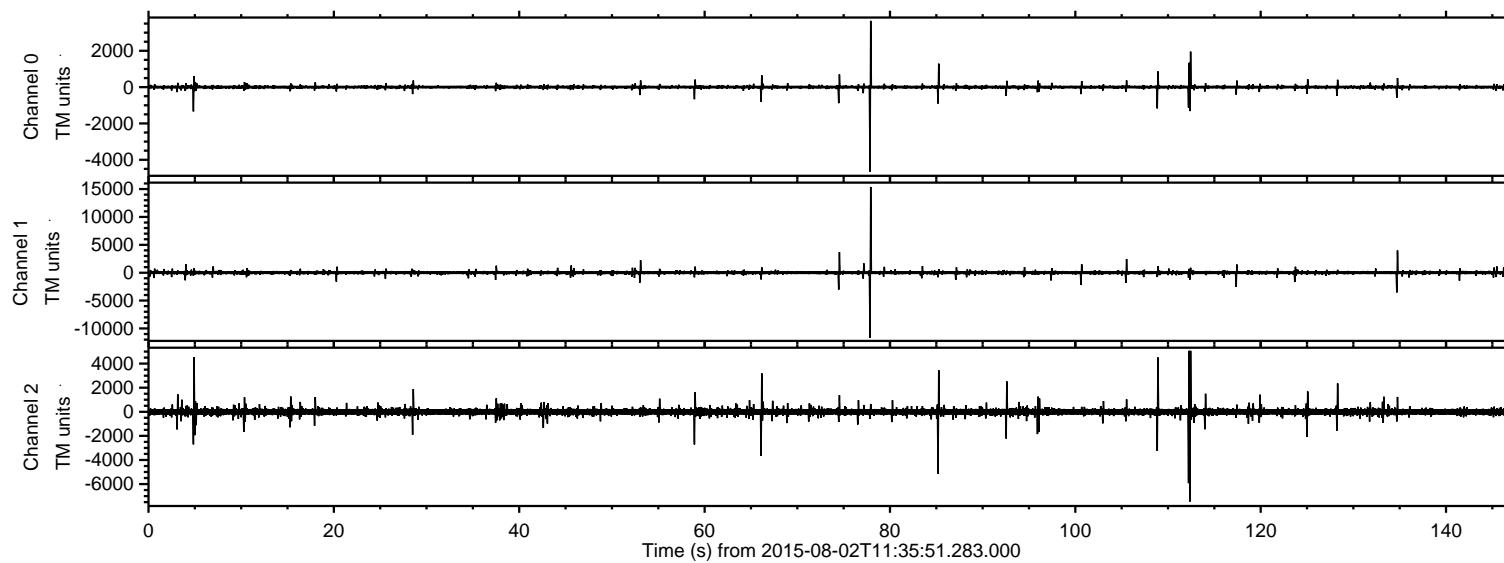
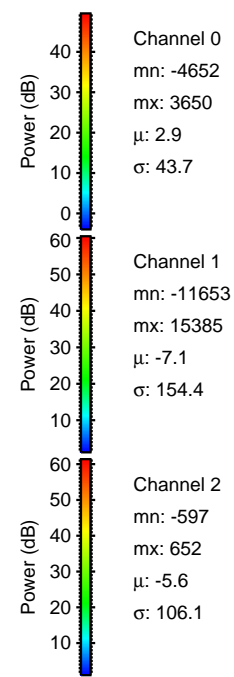
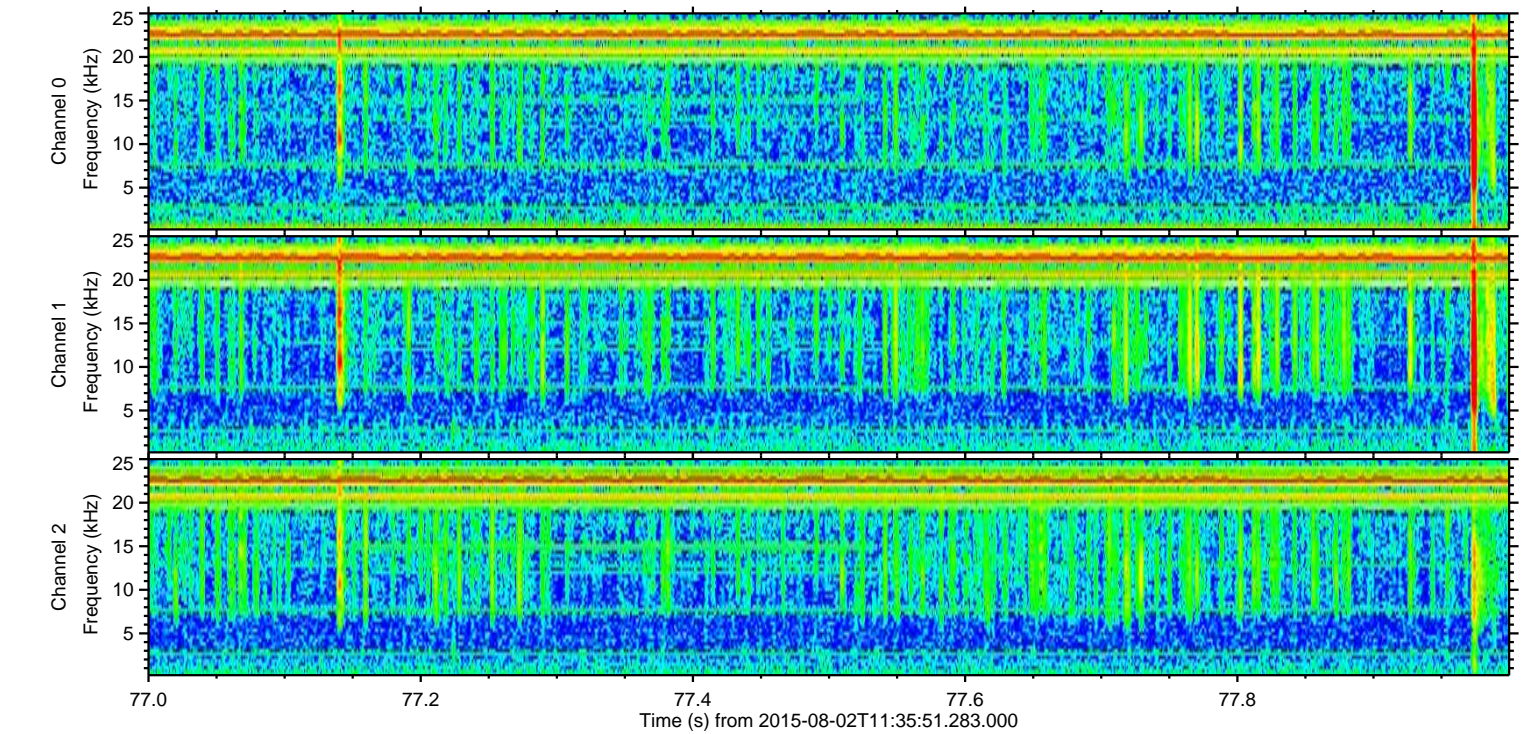
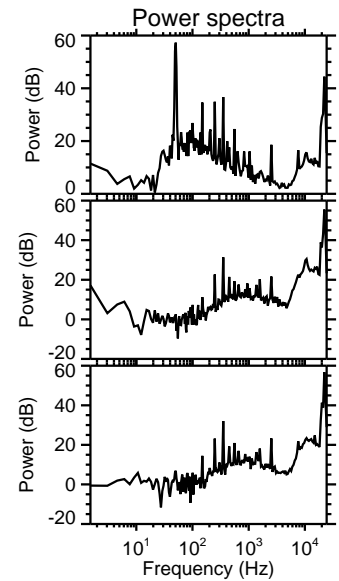
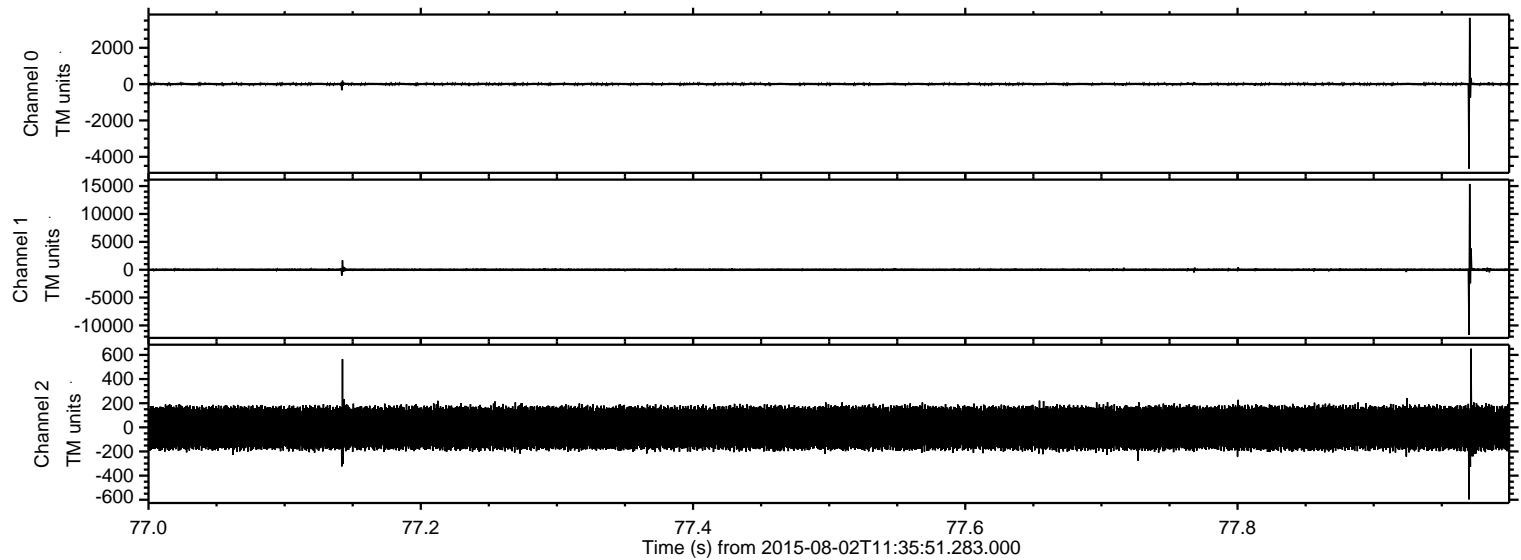

ELMAVAN 3D WAVEFORMS (Measured data sampled at 50 kHz) 51000 packets of 144 samples from 2015-08-02T11:35:51.283.000. Part 113/147

Processed Sun Aug 2 13:42:06 2015 by ELM ver.2012-10-06 from 001__elm20150802_113550__dat00.bin

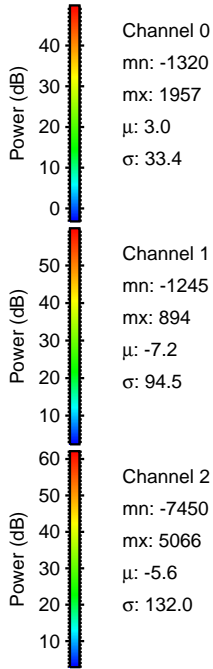
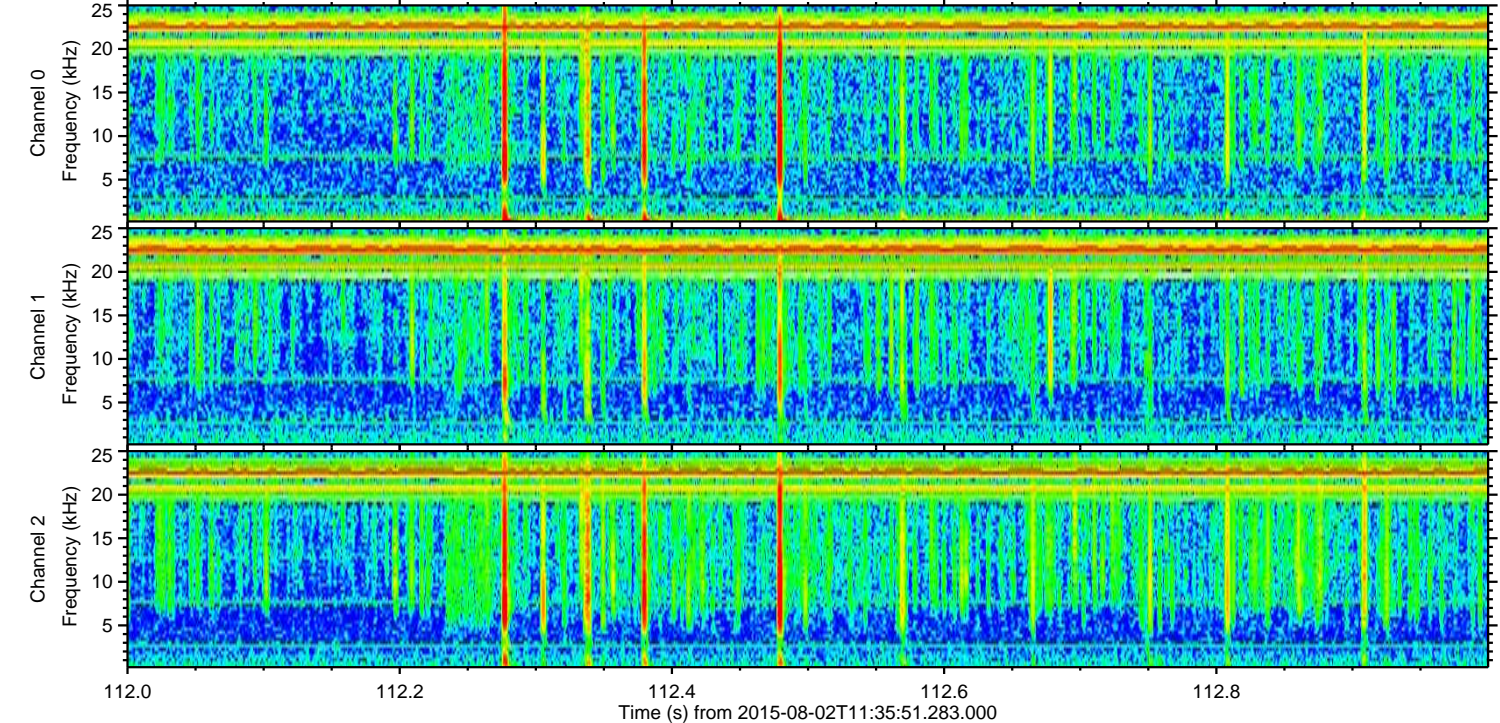
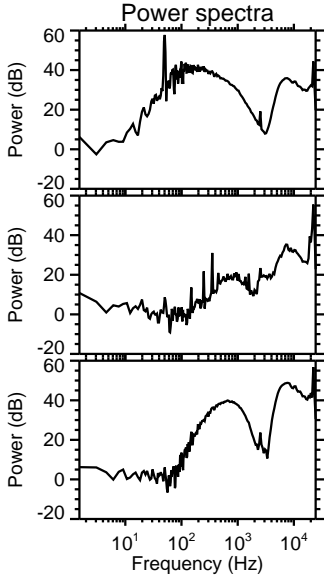
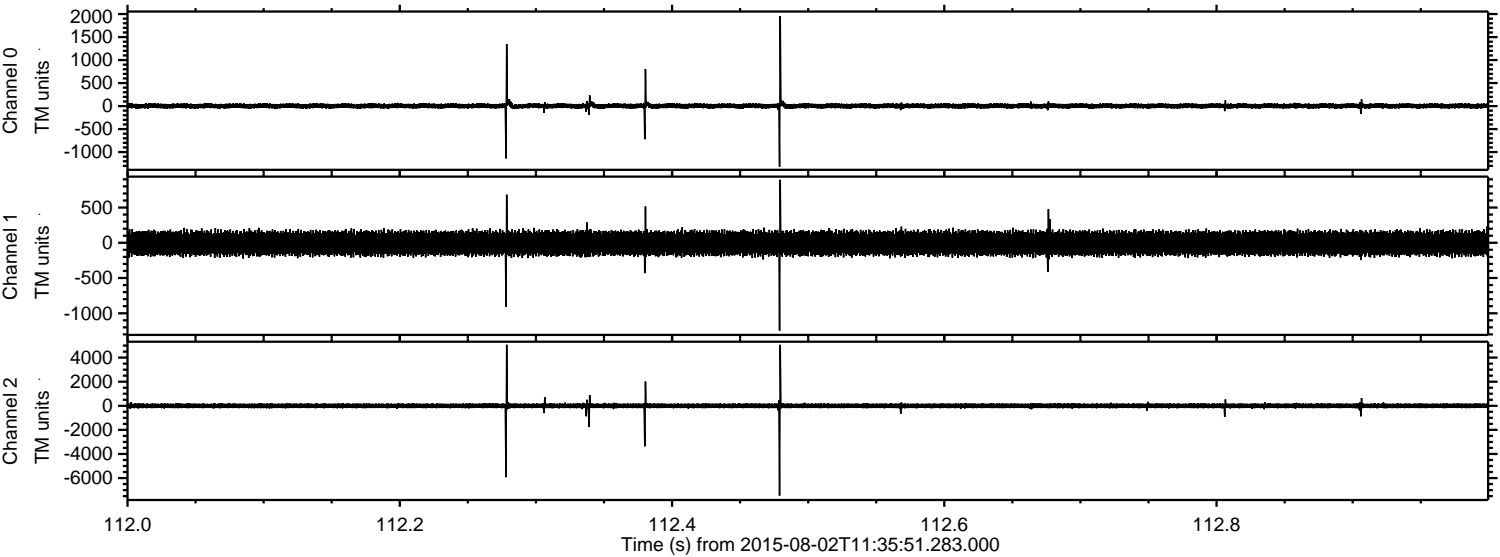

Processed Sun Aug 2 13:42:07 2015 by ELM ver.2012-10-06 from 001__elm20150802_113550__dat00.bin

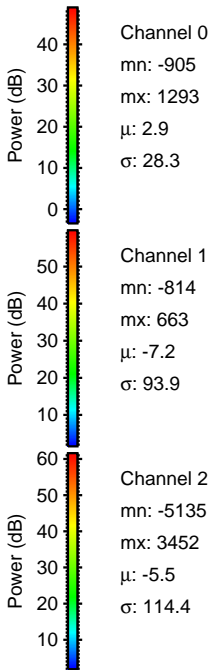
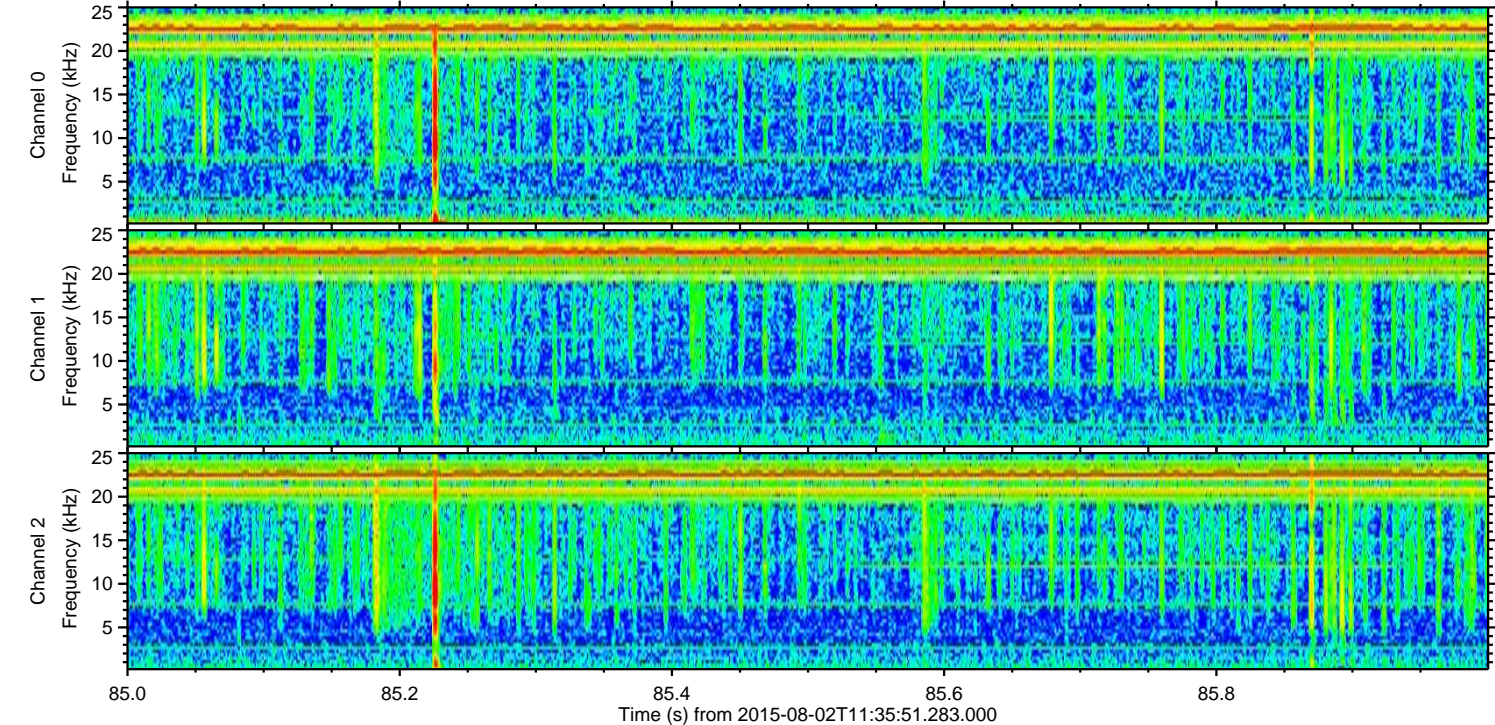
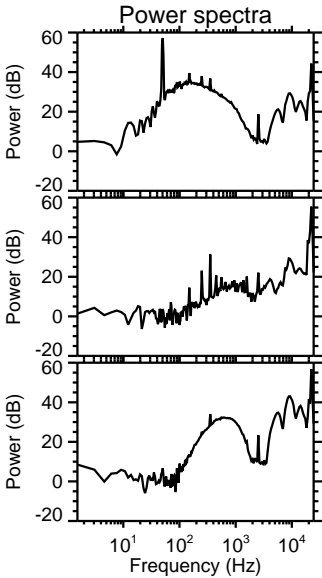
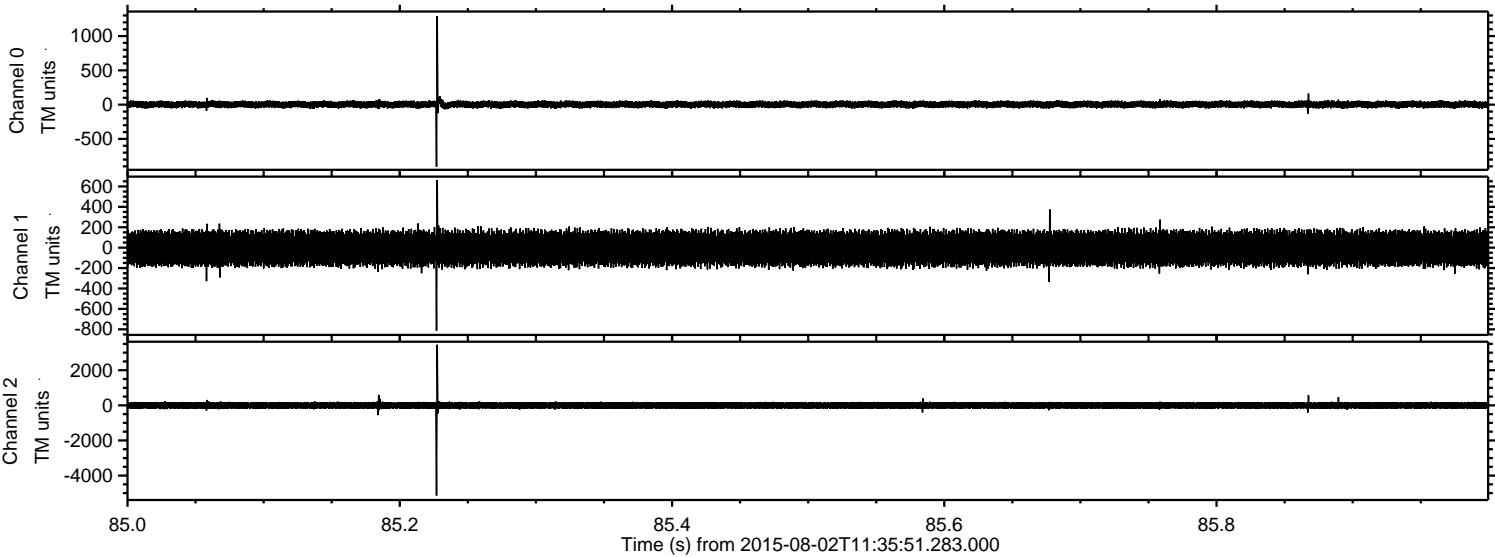

ELMAVAN 3D WAVEFORMS (Measured data sampled at 50 kHz) 51000 packets of 144 samples from 2015-08-02T11:35:51.283.000. Part 5/147

Processed Sun Aug 2 13:42:08 2015 by ELM ver.2012-10-06 from 001__elm20150802_113550__dat00.bin

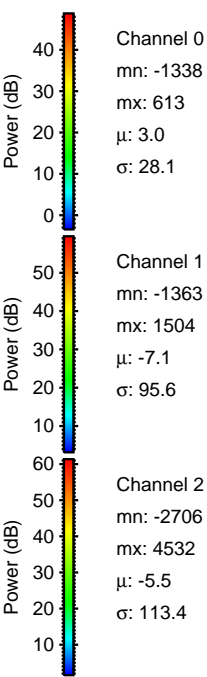
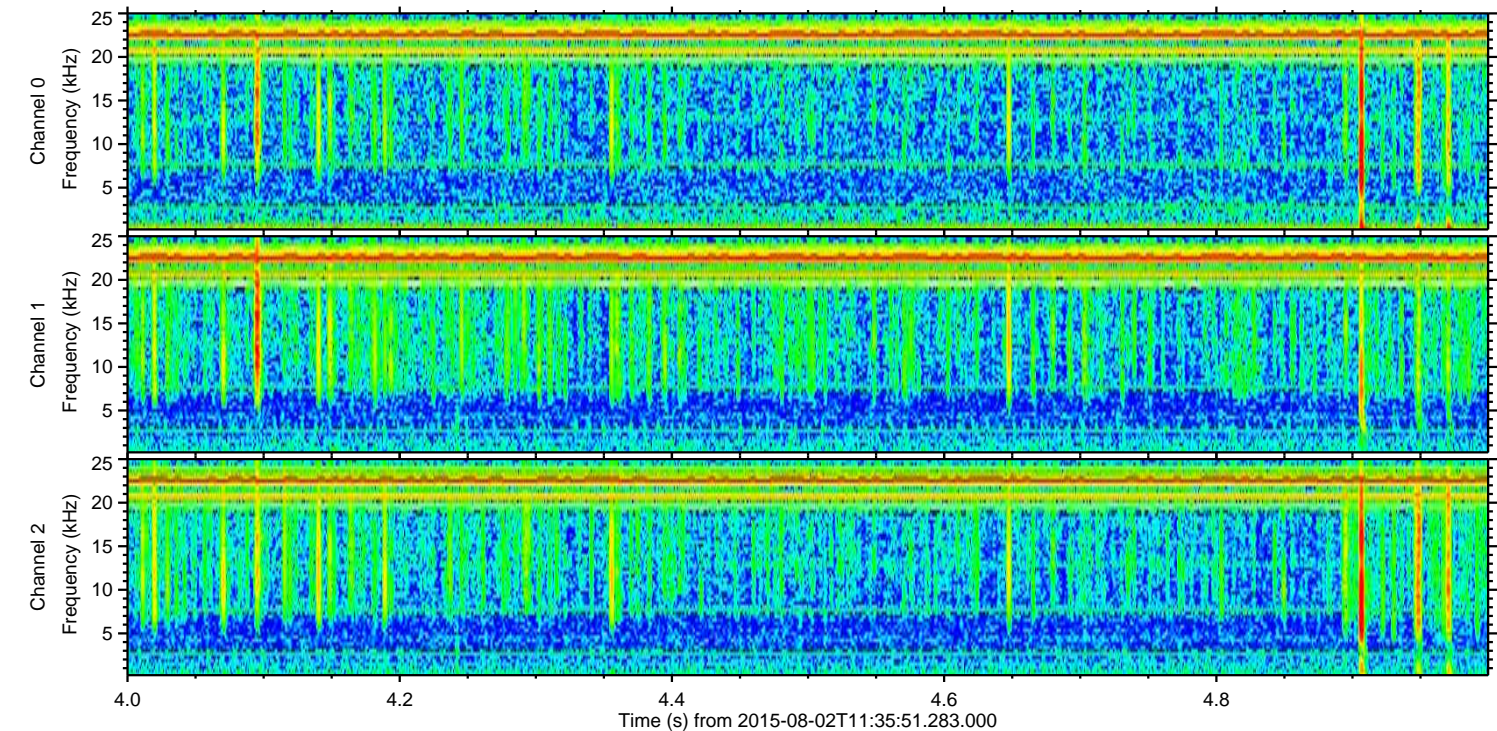
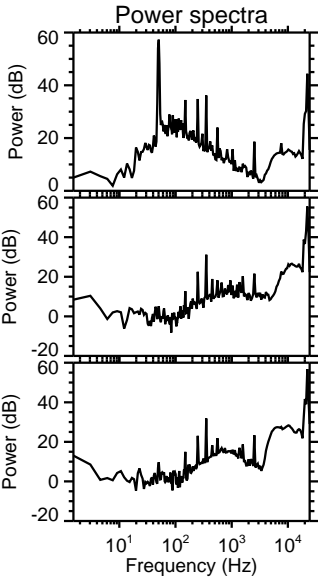
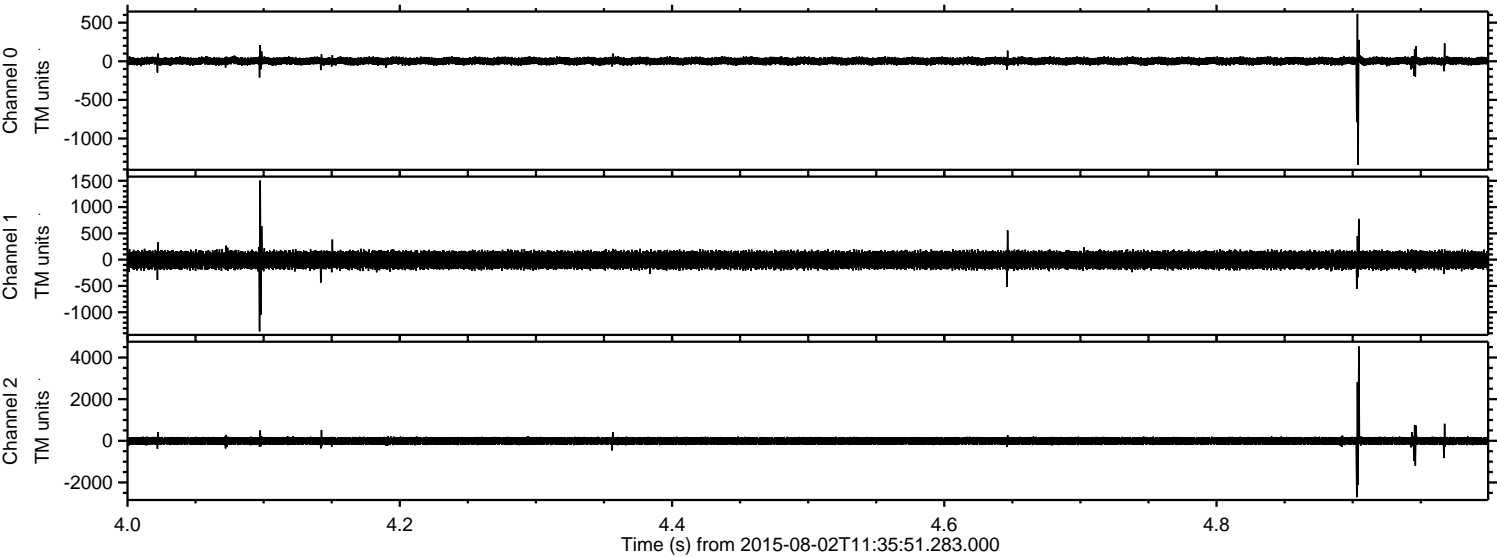

ELMAVAN 3D WAVEFORMS (Measured data sampled at 50 kHz) 51000 packets of 144 samples from 2015-08-02T11:35:51.283.000. Part 109/147

Processed Sun Aug 2 13:42:09 2015 by ELM ver.2012-10-06 from 001__elm20150802_113550__dat00.bin

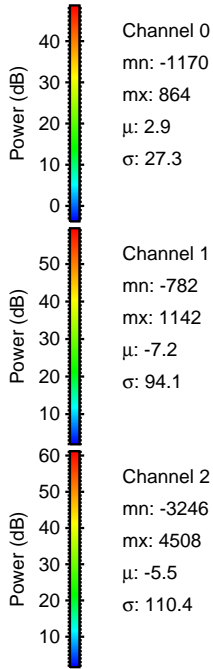
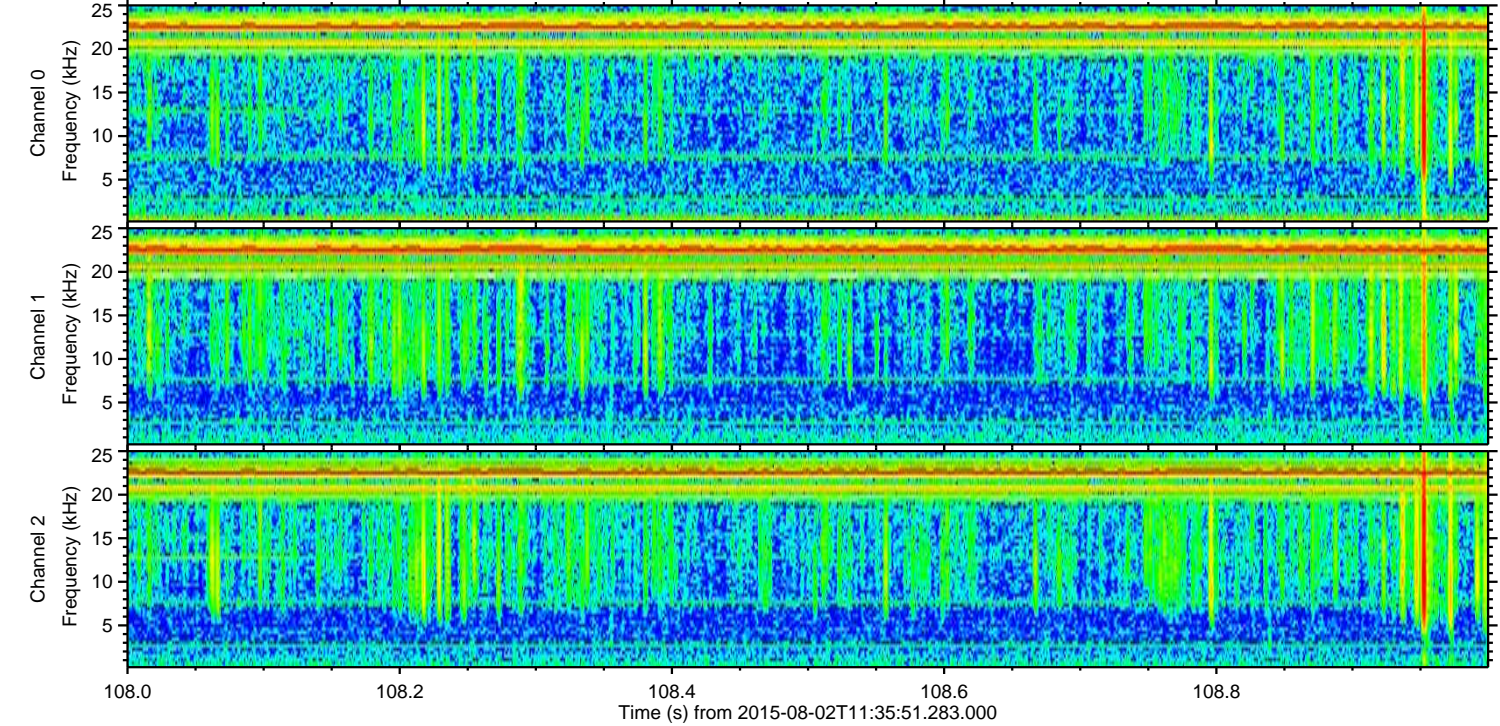
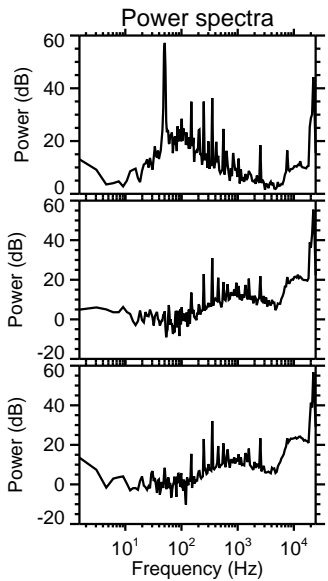
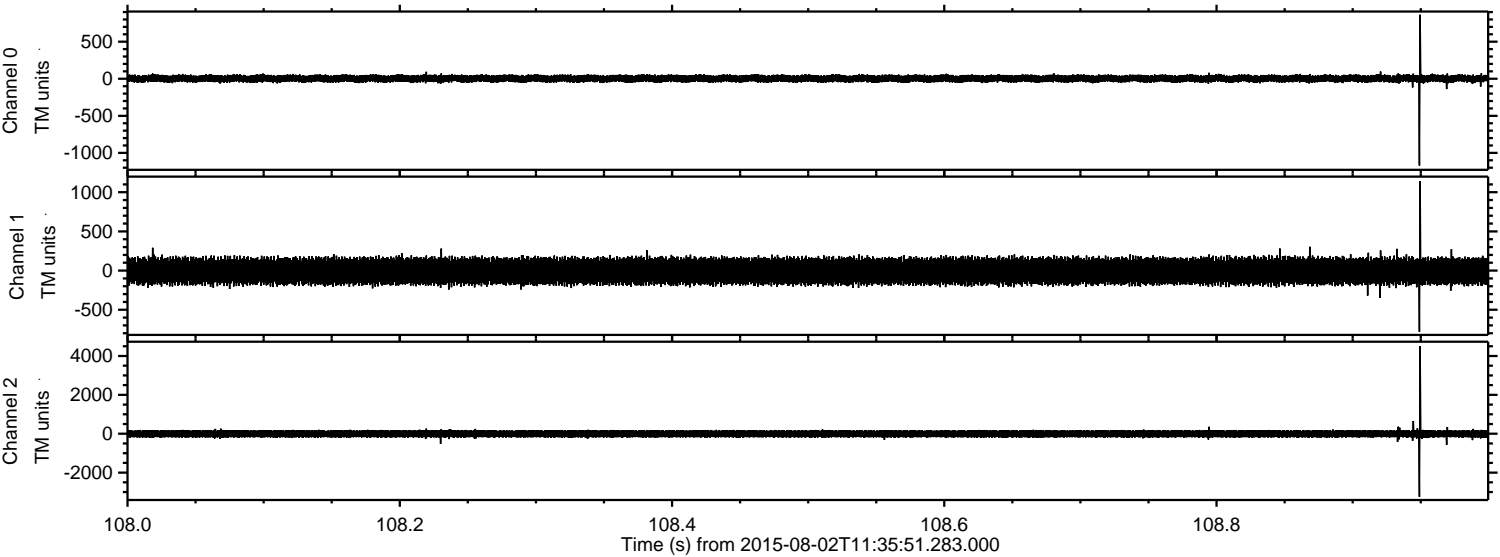

Processed Sun Aug 2 13:42:10 2015 by ELM ver.2012-10-06 from 001__elm20150802_113550__dat00.bin

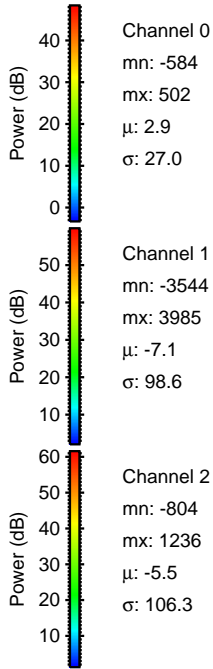
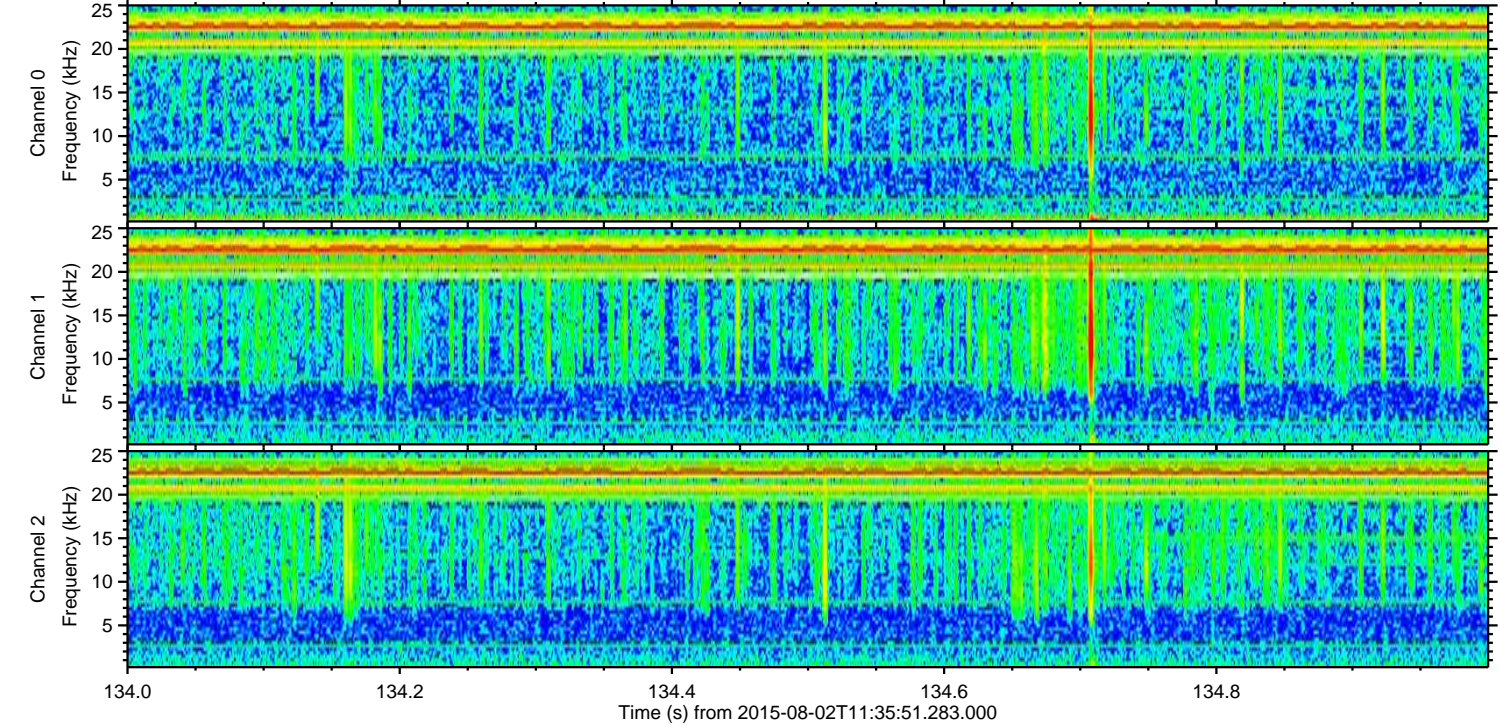
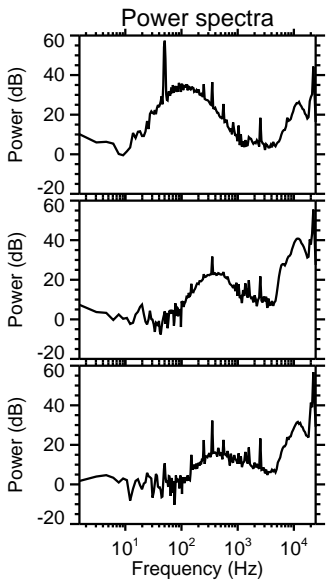
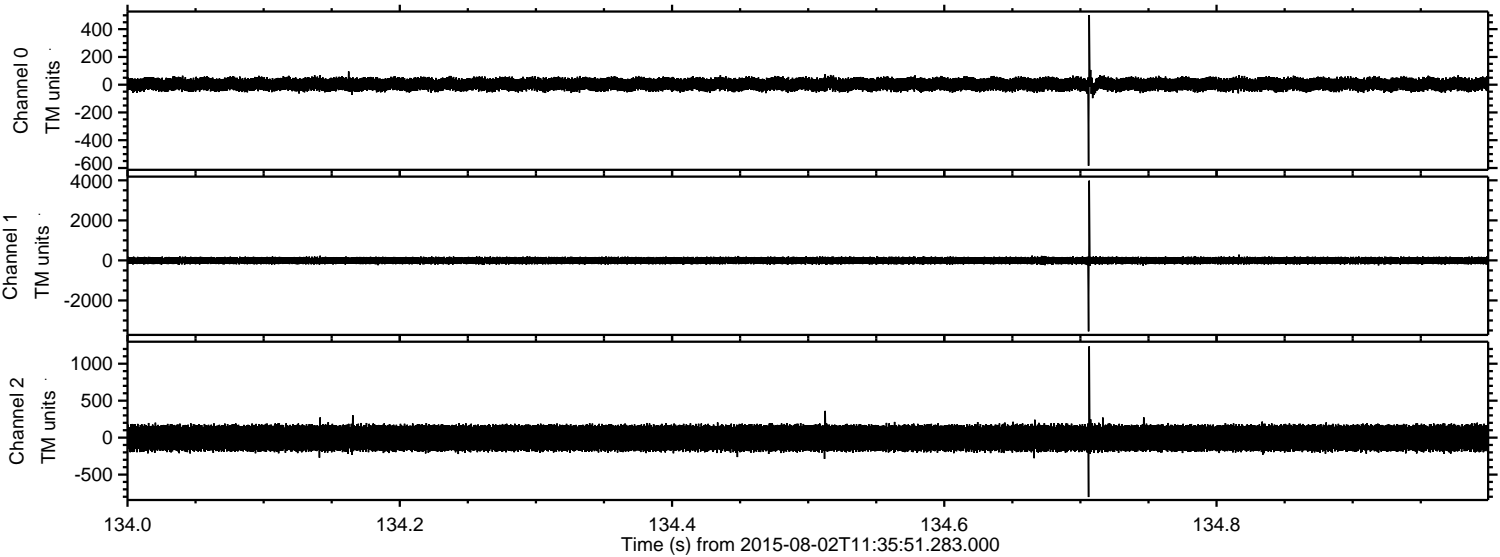

Processed Sun Aug 2 13:42:11 2015 by ELM ver.2012-10-06 from 001__elm20150802_113550__dat00.bin

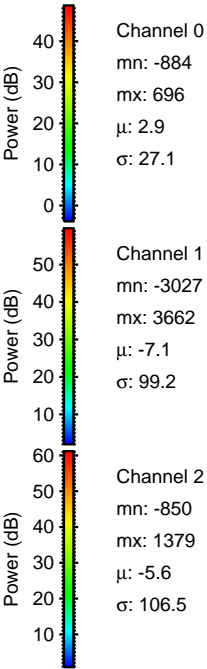
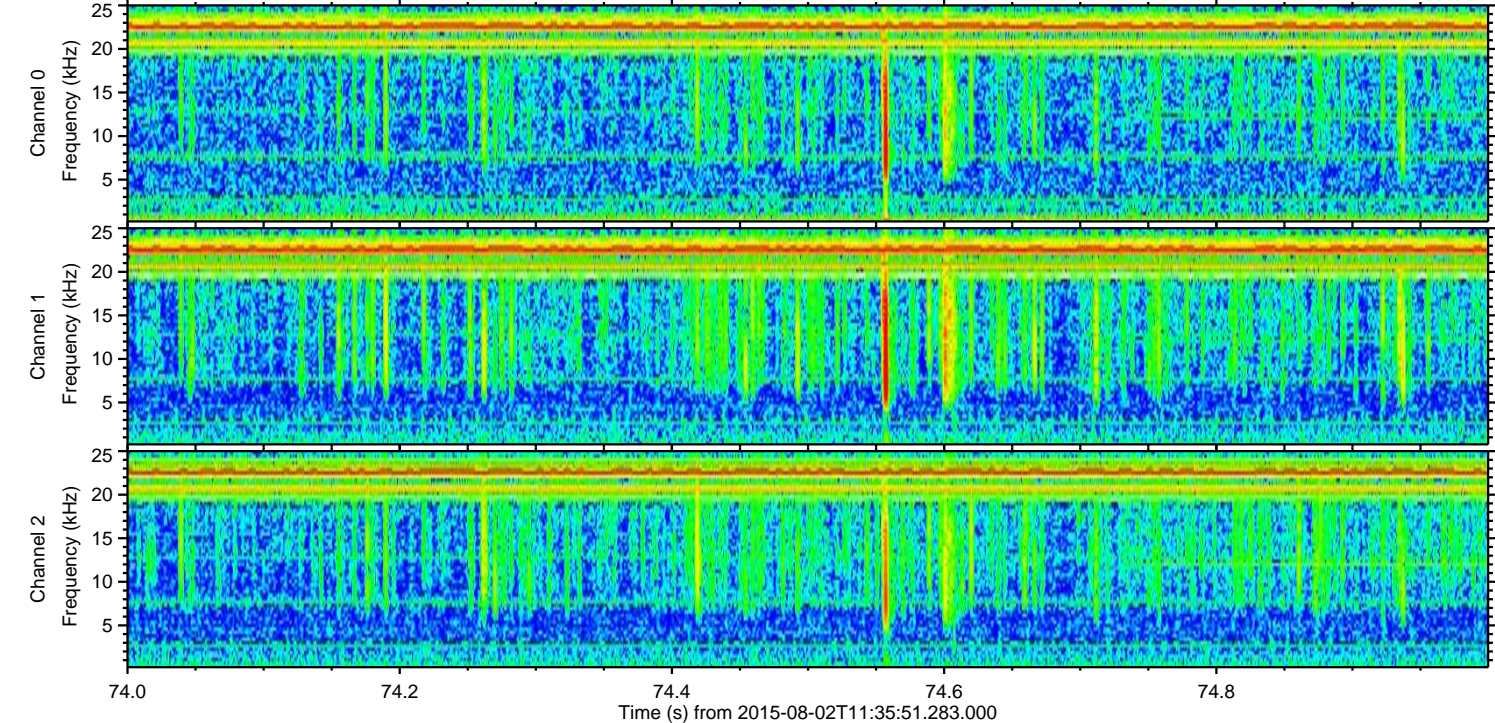
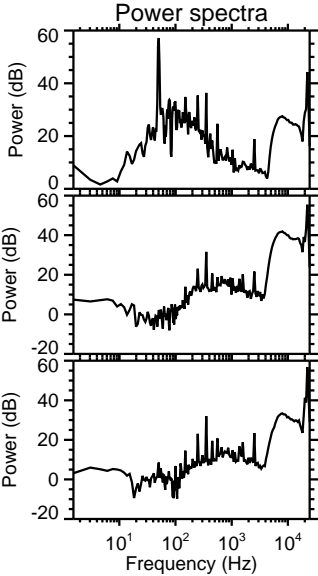
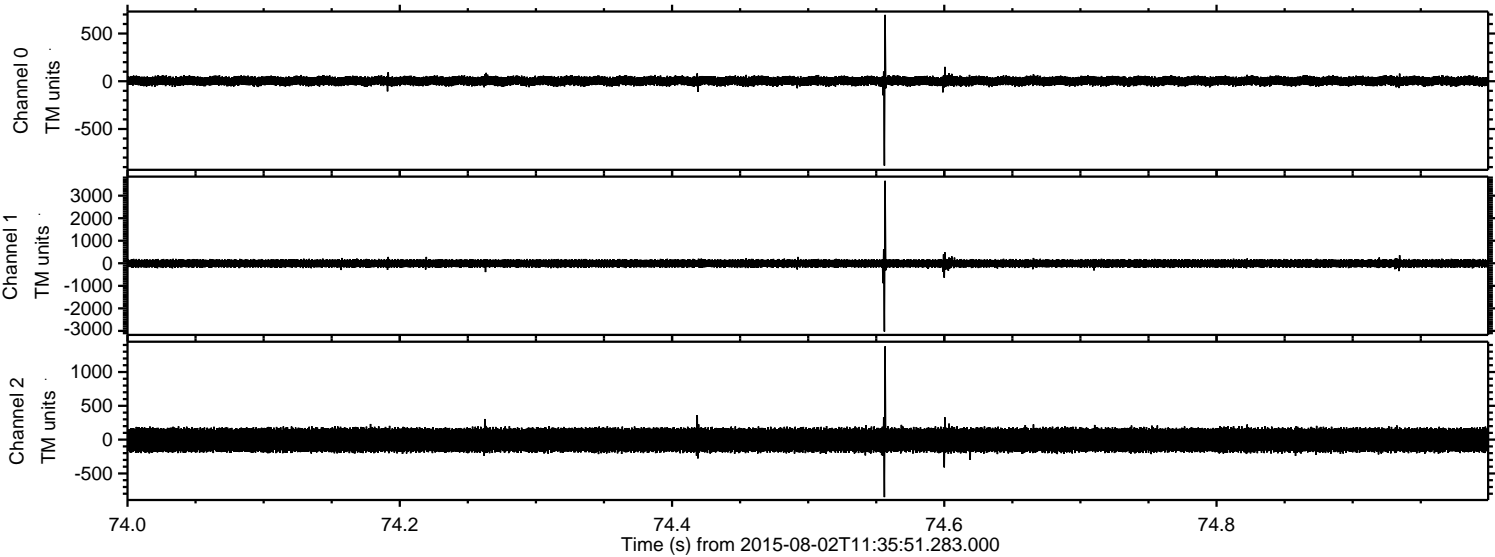

Processed Sun Aug 2 13:42:12 2015 by ELM ver.2012-10-06 from 001__elm20150802_113550__dat00.bin

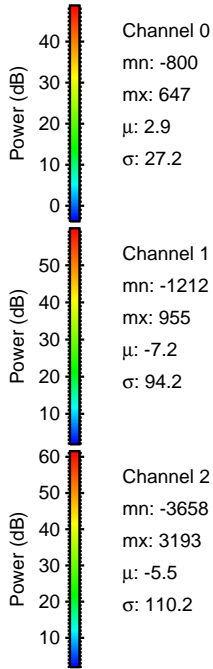
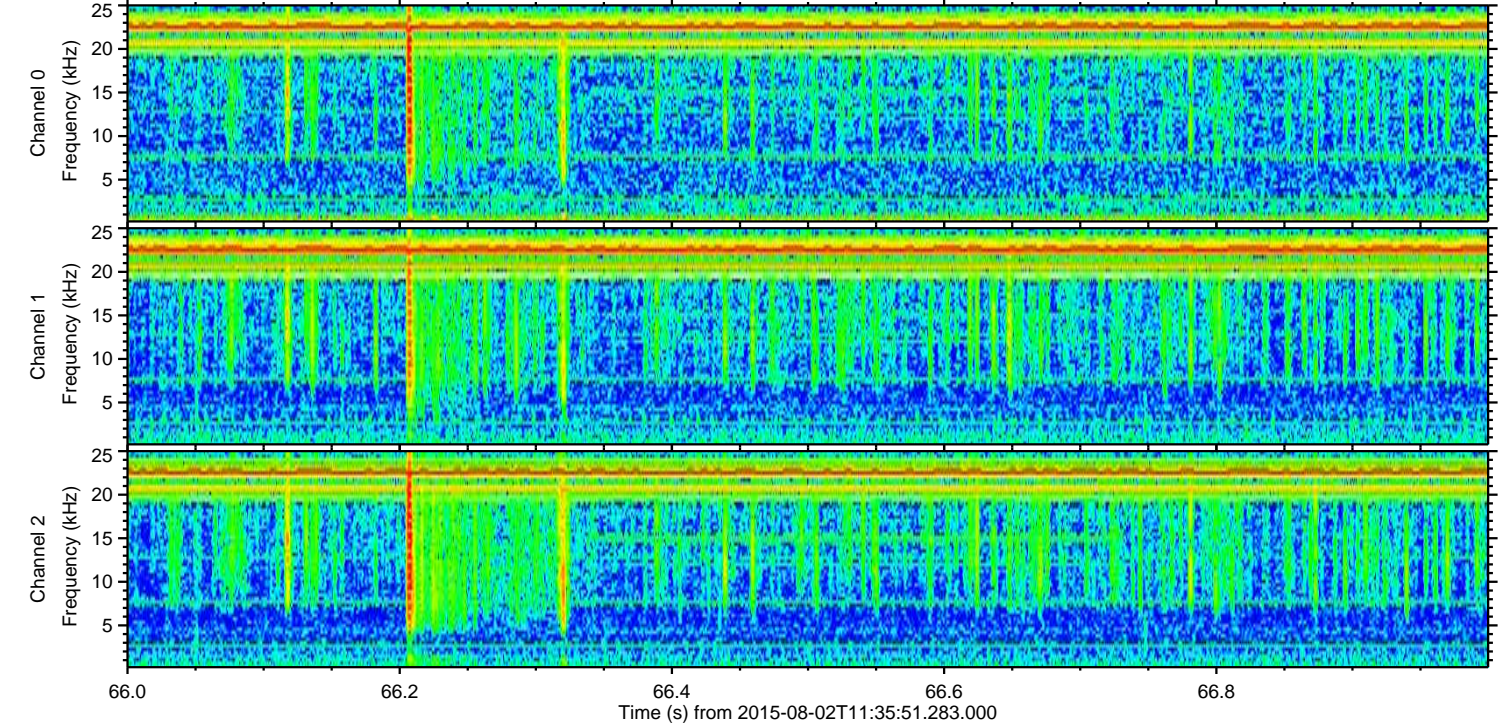
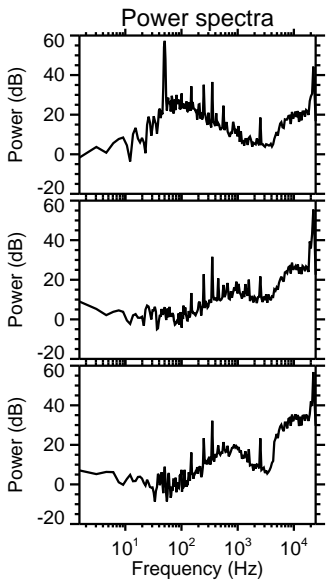
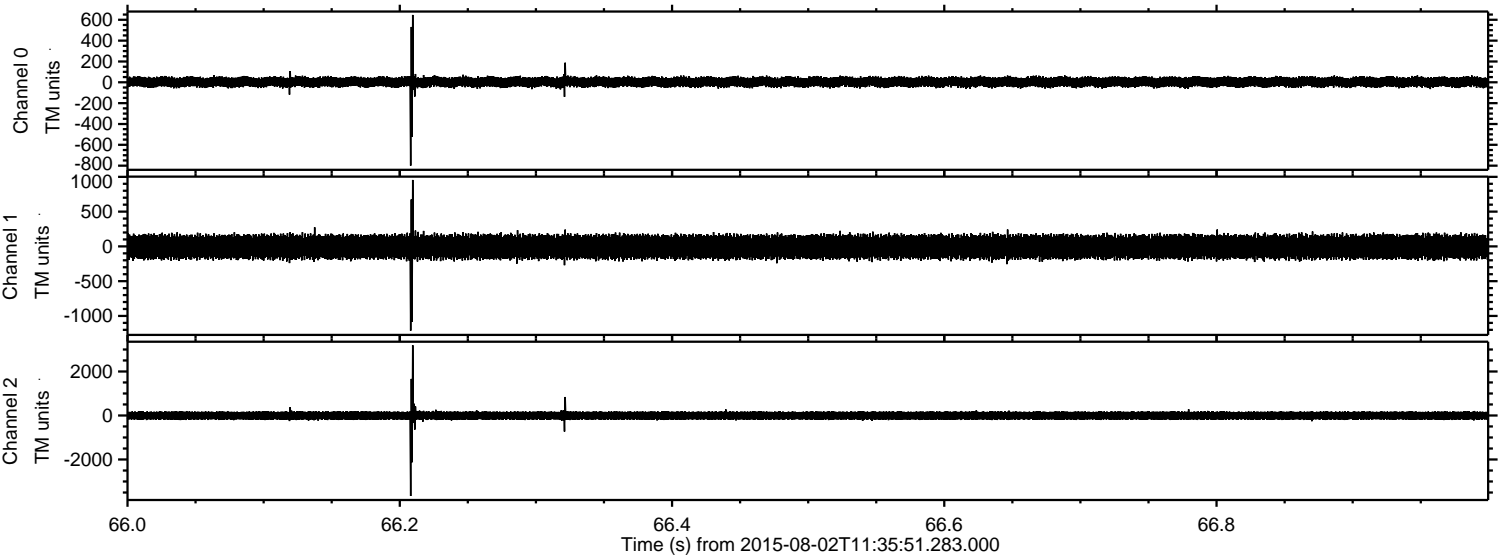

Channel 0
mn: -800
mx: 647
 μ : 2.9
 σ : 27.2

Channel 1
mn: -1212
mx: 955
 μ : -7.2
 σ : 94.2

Channel 2
mn: -3658
mx: 3193
 μ : -5.5
 σ : 110.2

Processed Sun Aug 2 13:42:13 2015 by ELM ver.2012-10-06 from 001__elm20150802_113550__dat00.bin

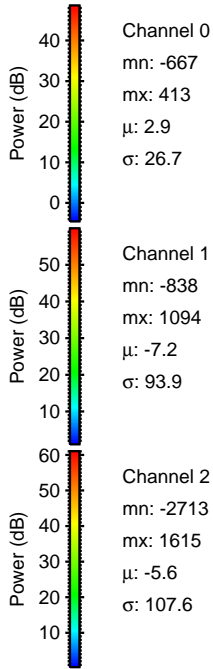
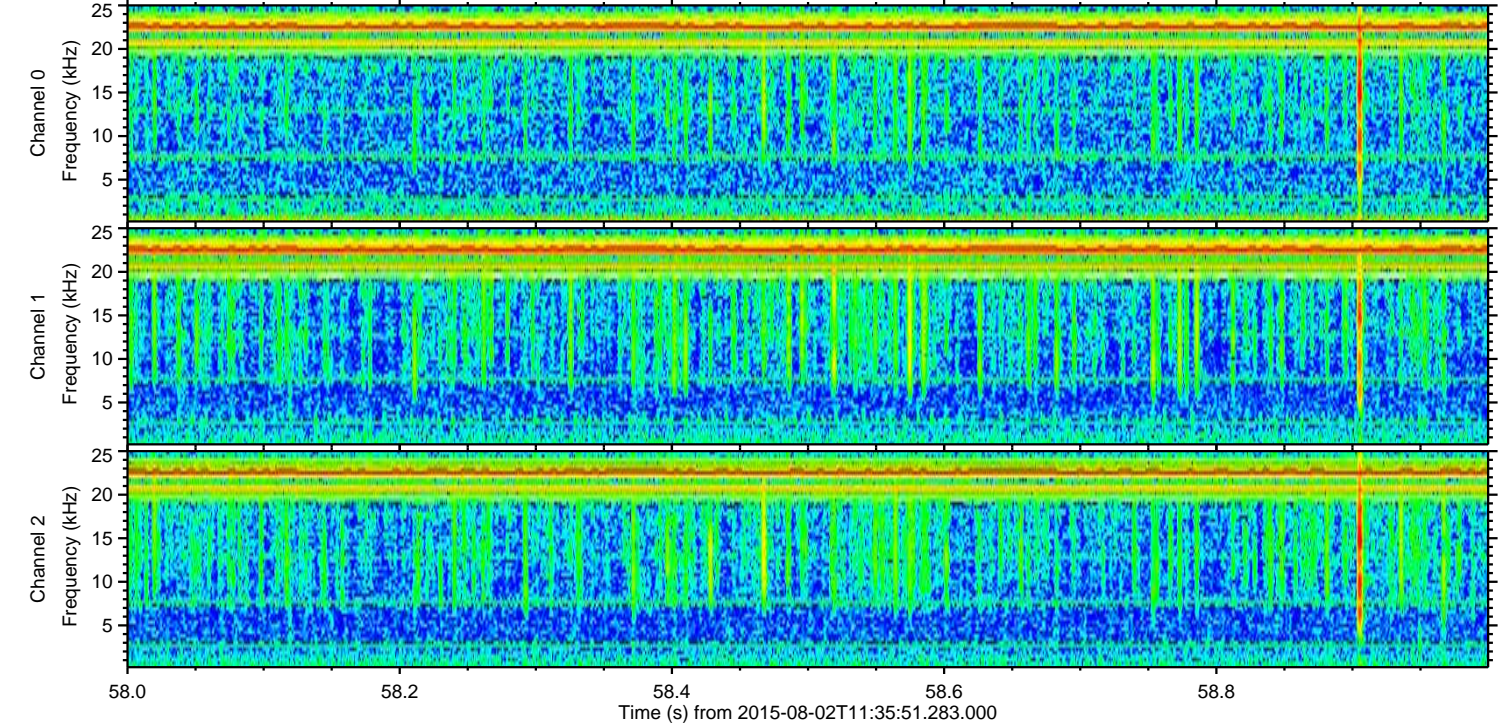
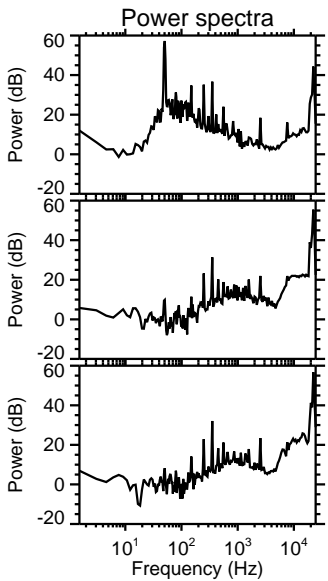
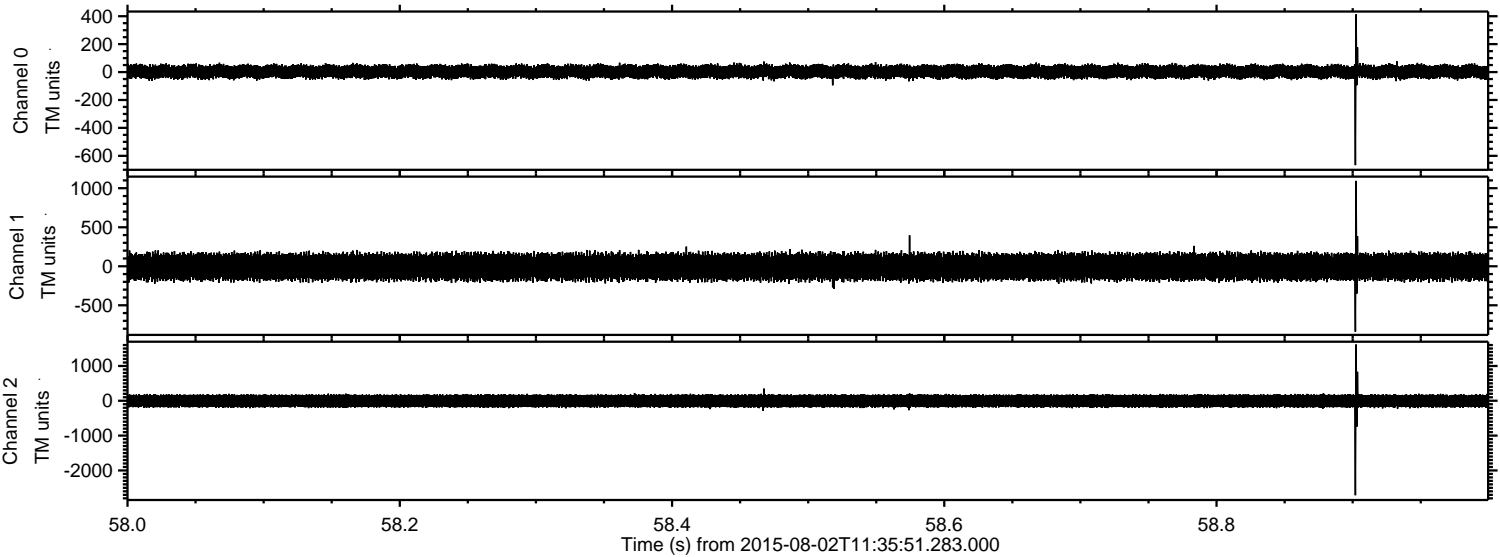

Processed Sun Aug 2 13:42:14 2015 by ELM ver.2012-10-06 from 001__elm20150802_113550__dat00.bin

