

# ELMAVAN 3D WAVEFORMS (Measured data sampled at 50 kHz) 51000 packets of 144 samples from 2015-08-02T06:10:37.104.000.

Processed Sun Aug 2 08:16:42 2015 by ELM ver.2012-10-06 from 001\_\_elm20150802\_061036\_\_dat00.bin

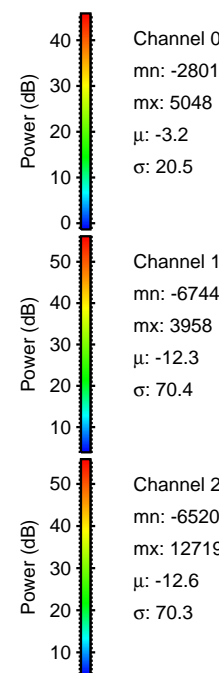

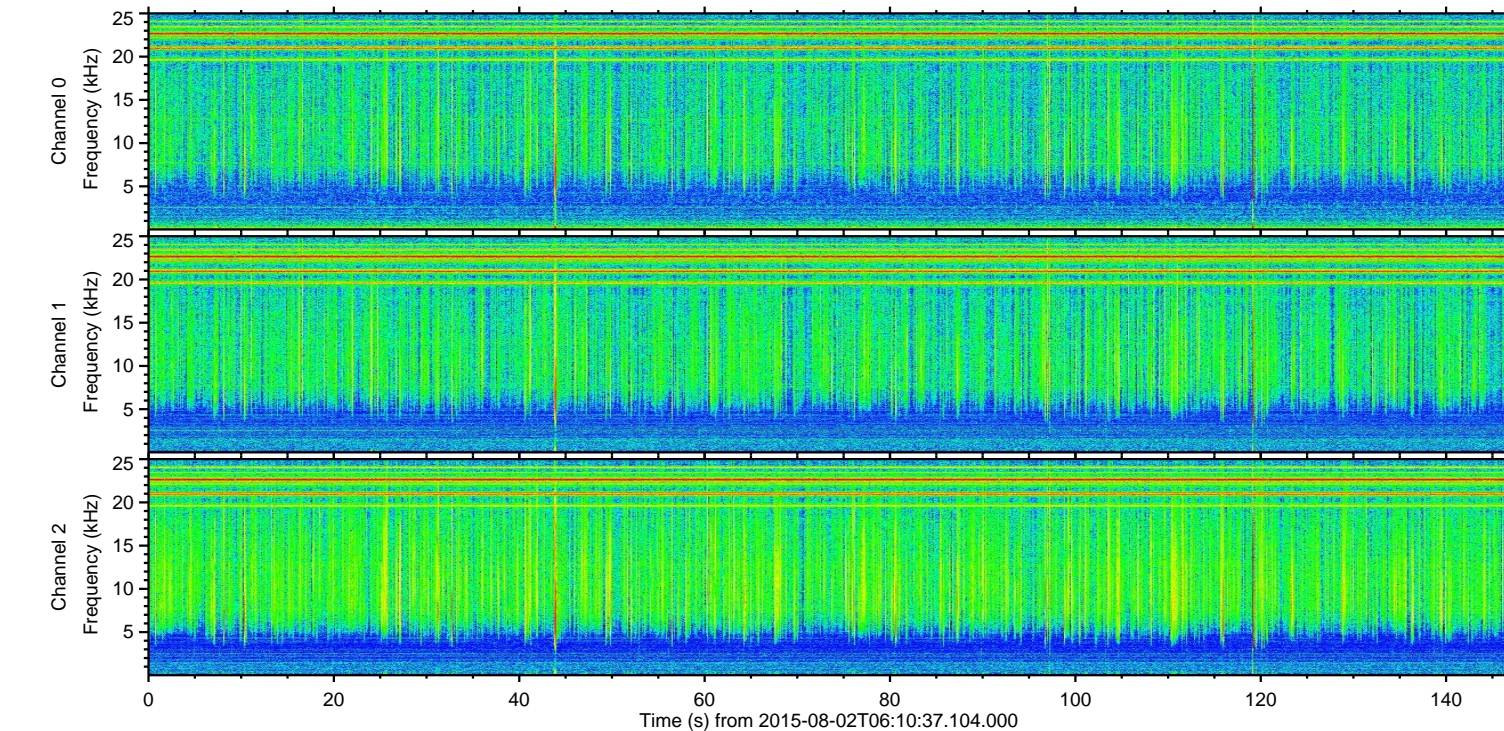
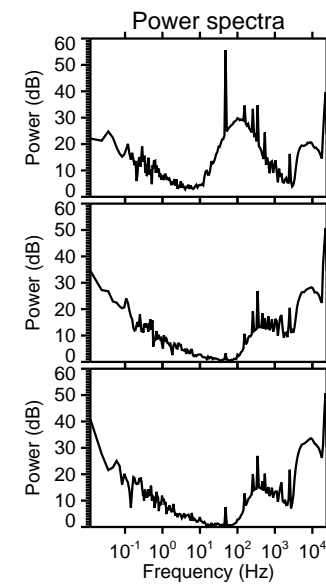
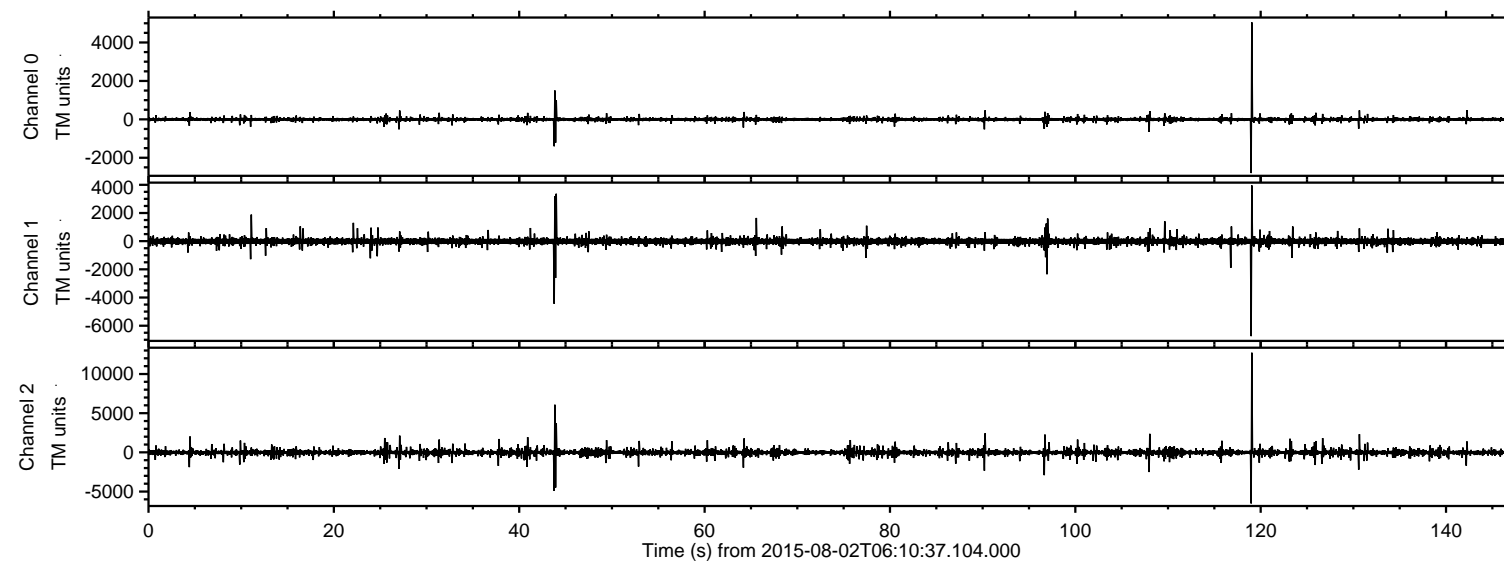

ELMAVAN 3D WAVEFORMS (Measured data sampled at 50 kHz) 51000 packets of 144 samples from 2015-08-02T06:10:37.104.000. Part 120/147

Processed Sun Aug 2 08:16:54 2015 by ELM ver.2012-10-06 from 001\_\_elm20150802\_061036\_\_dat00.bin

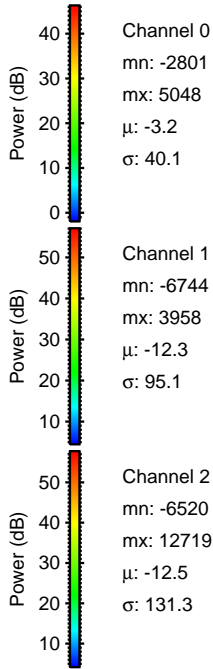
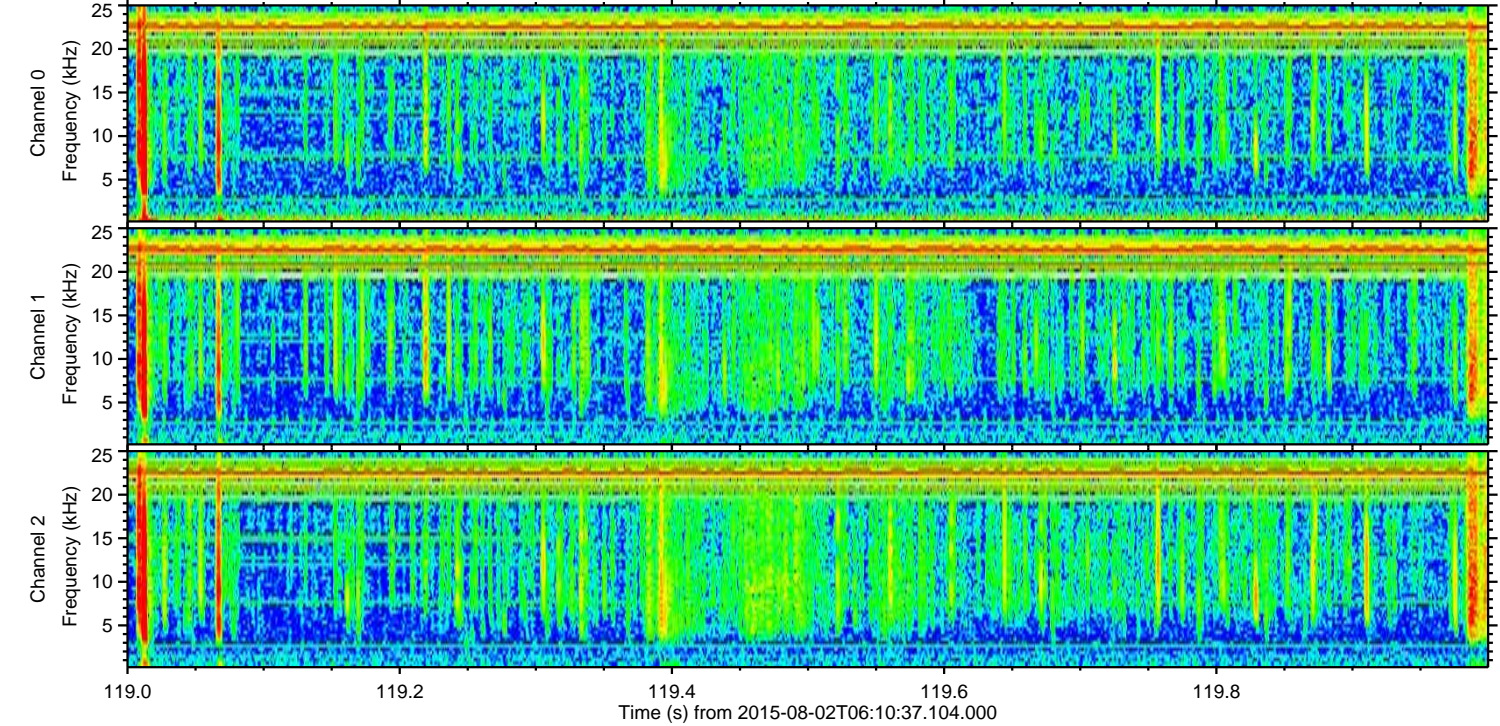
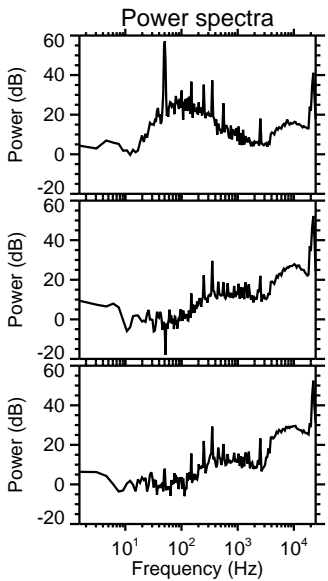
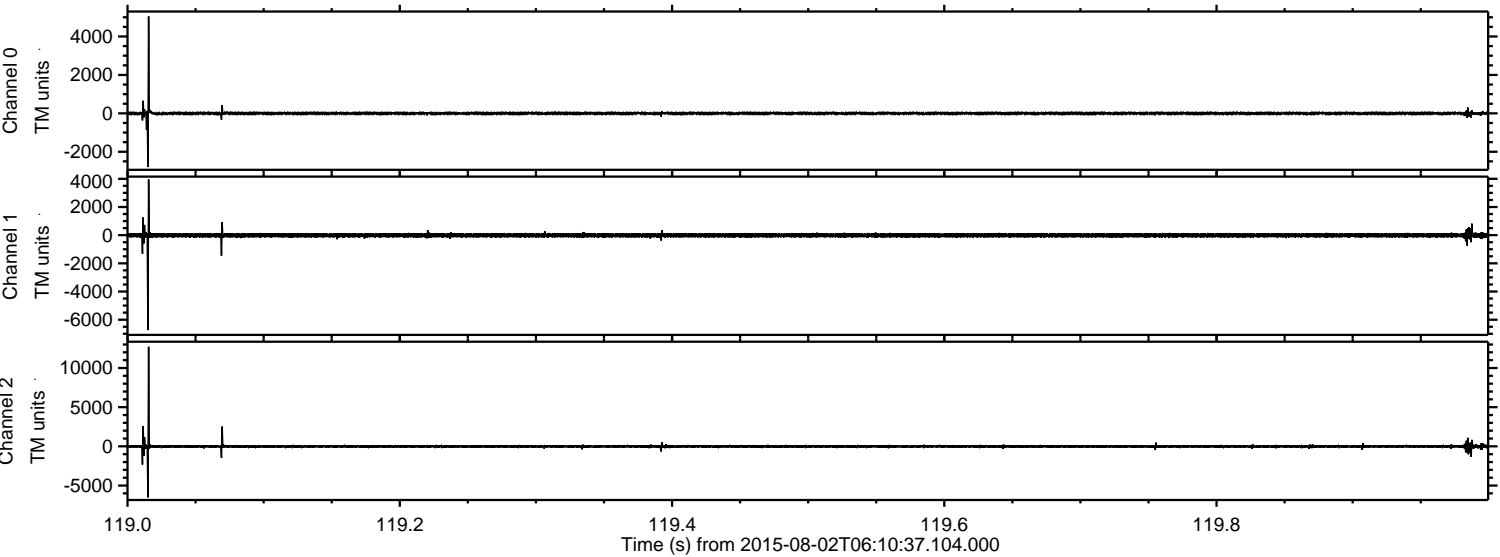



Processed Sun Aug 2 08:16:55 2015 by ELM ver.2012-10-06 from 001\_\_elm20150802\_061036\_\_dat00.bin

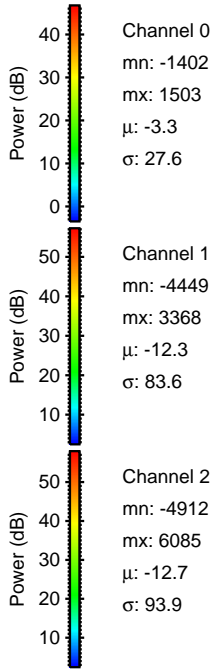
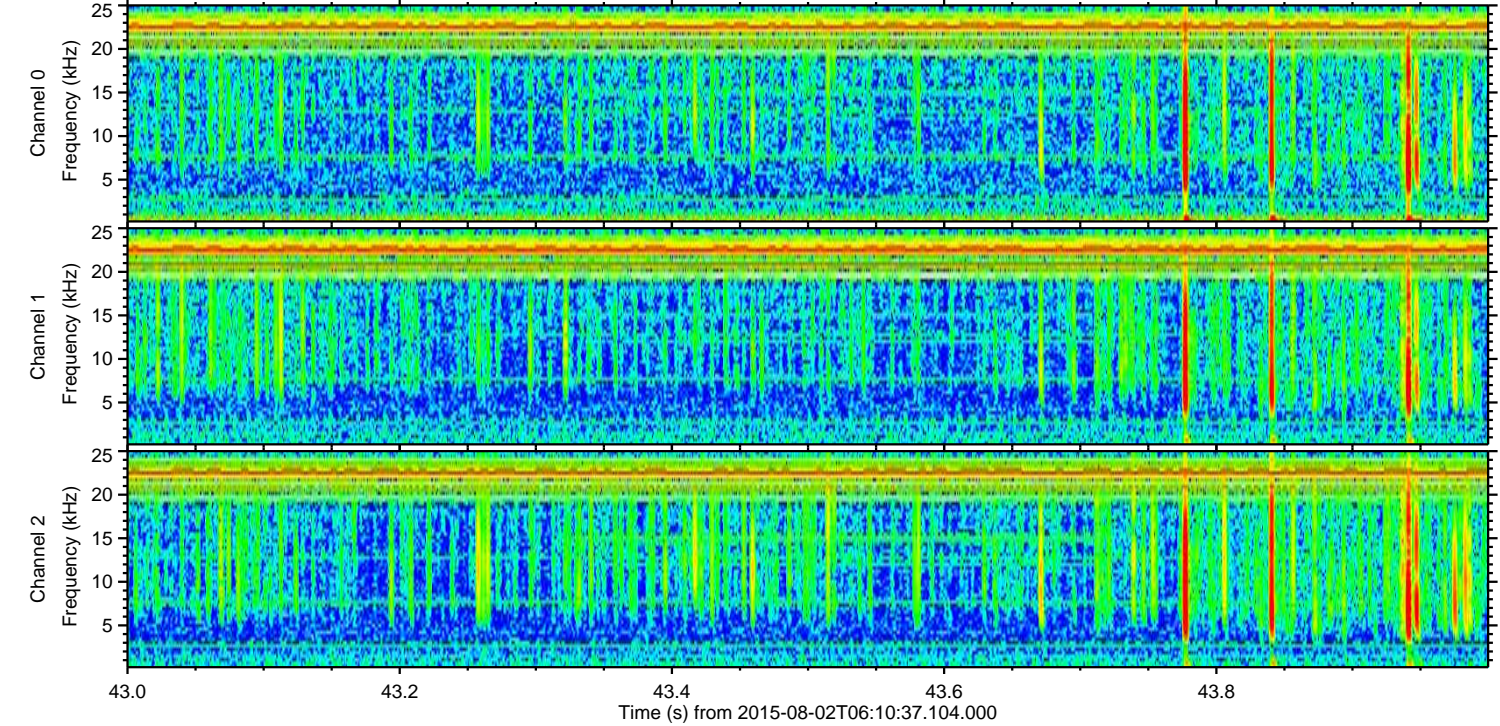
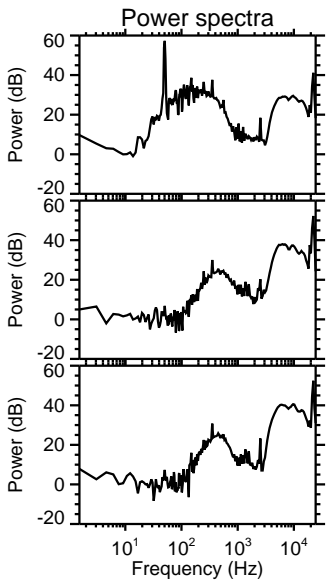
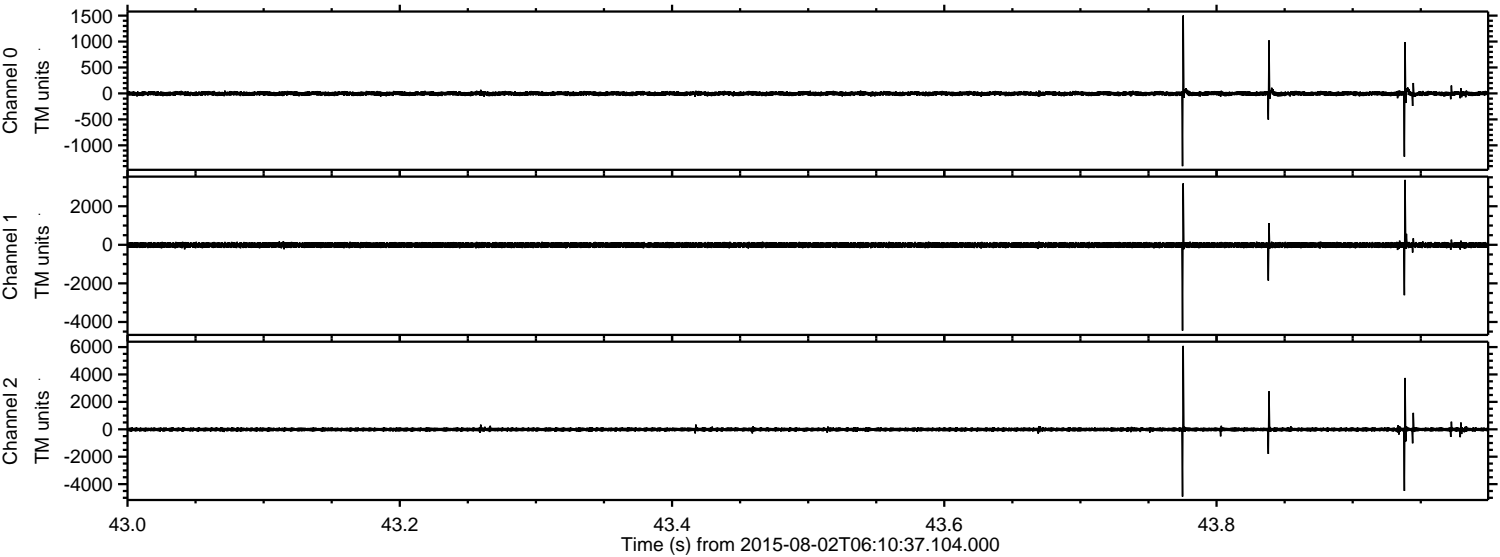



Processed Sun Aug 2 08:16:56 2015 by ELM ver.2012-10-06 from 001\_\_elm20150802\_061036\_\_dat00.bin

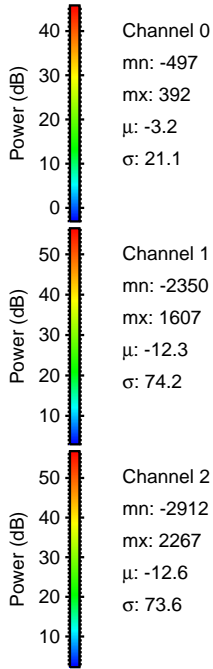
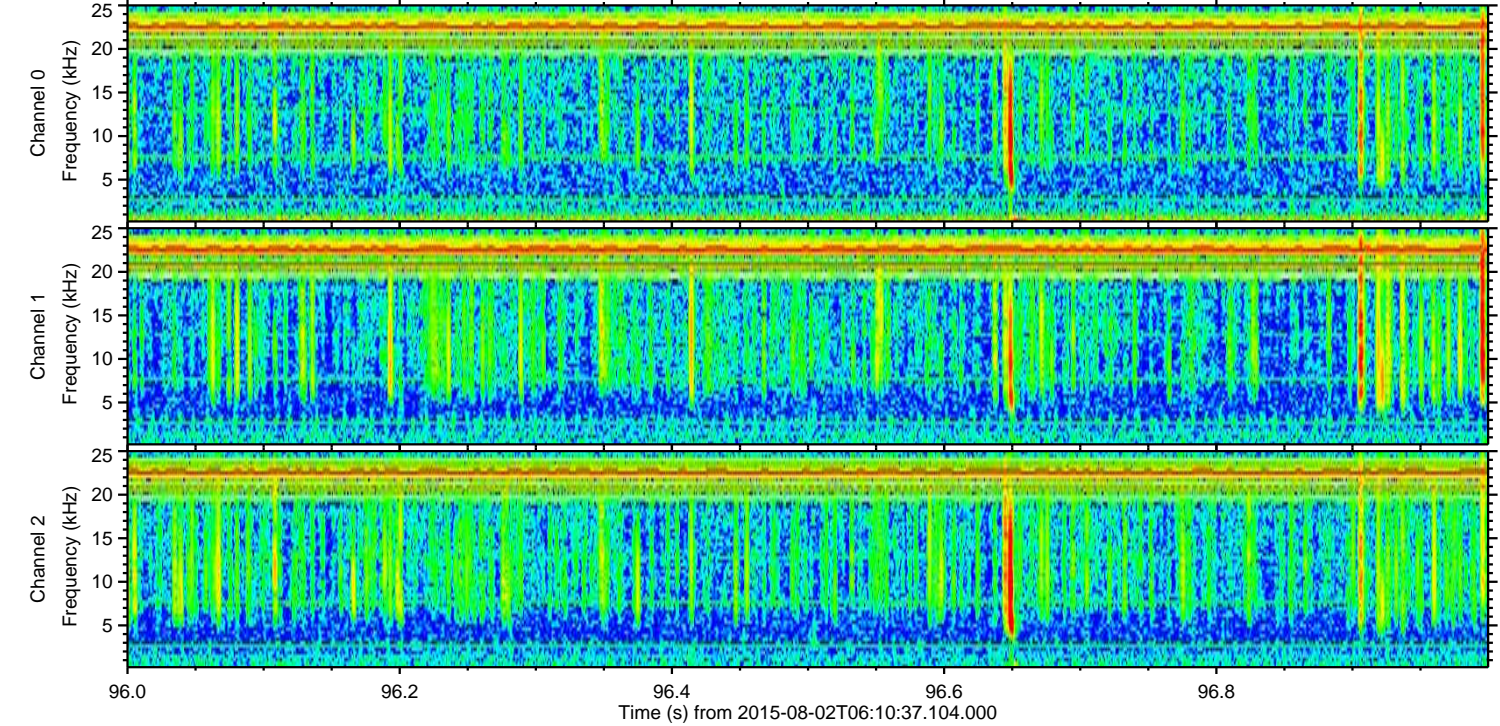
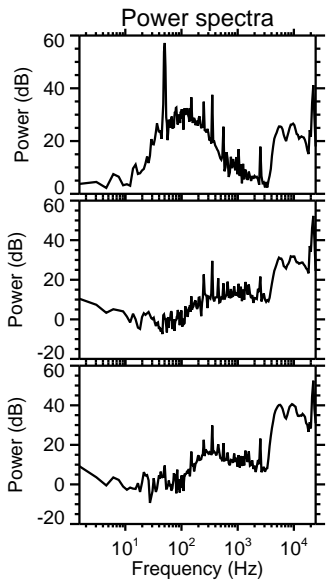
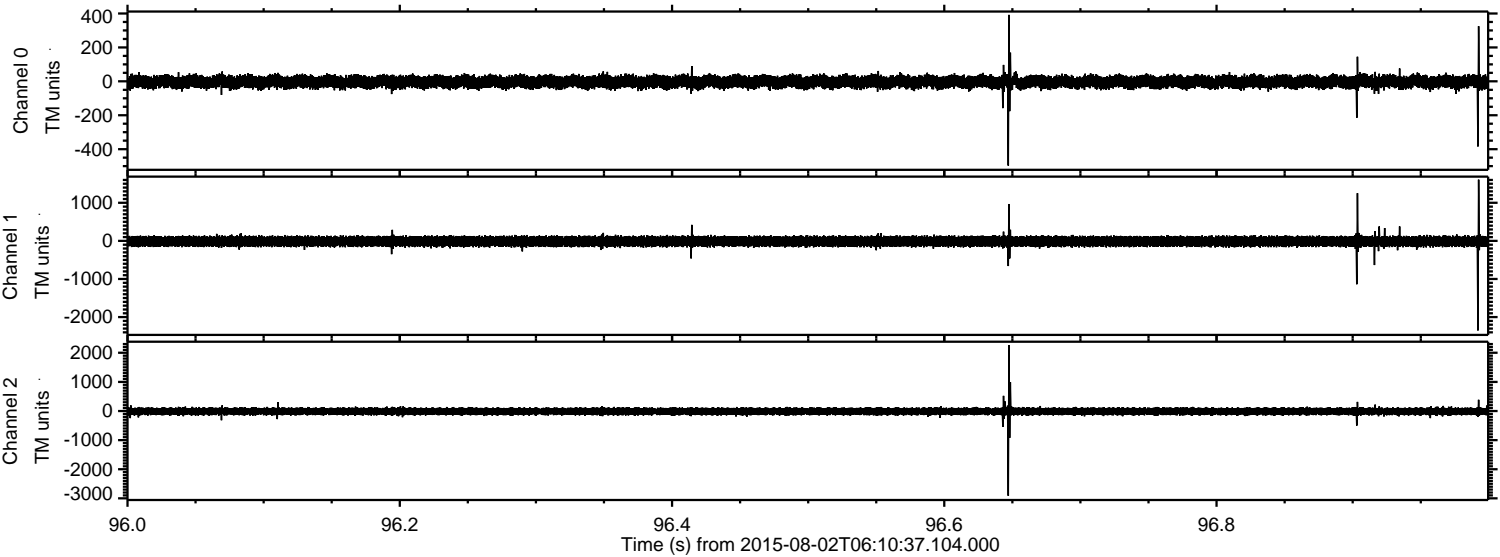



ELMAVAN 3D WAVEFORMS (Measured data sampled at 50 kHz) 51000 packets of 144 samples from 2015-08-02T06:10:37.104.000. Part 109/147

Processed Sun Aug 2 08:16:57 2015 by ELM ver.2012-10-06 from 001\_\_elm20150802\_061036\_\_dat00.bin

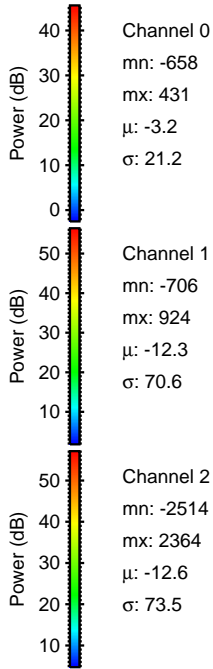
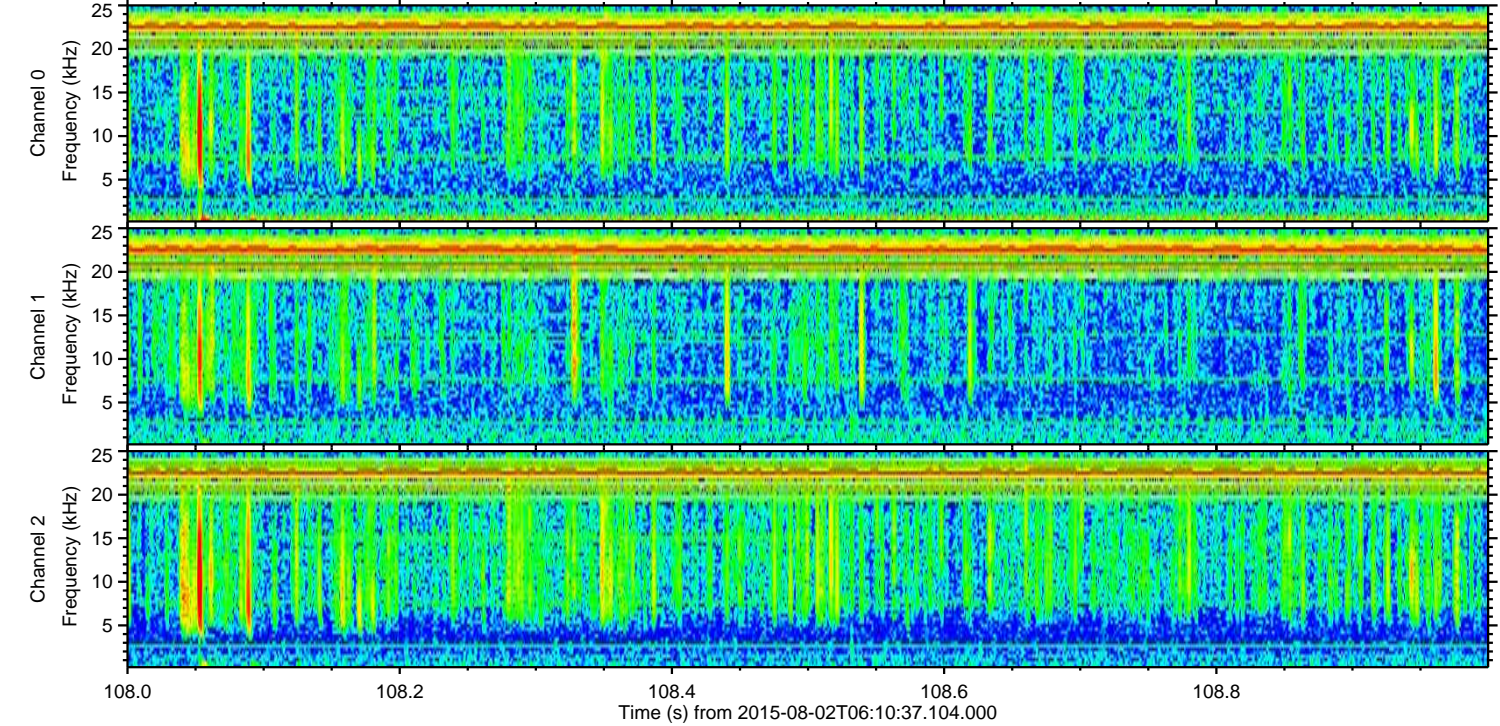
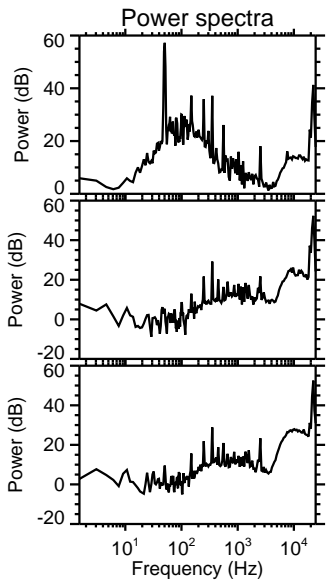
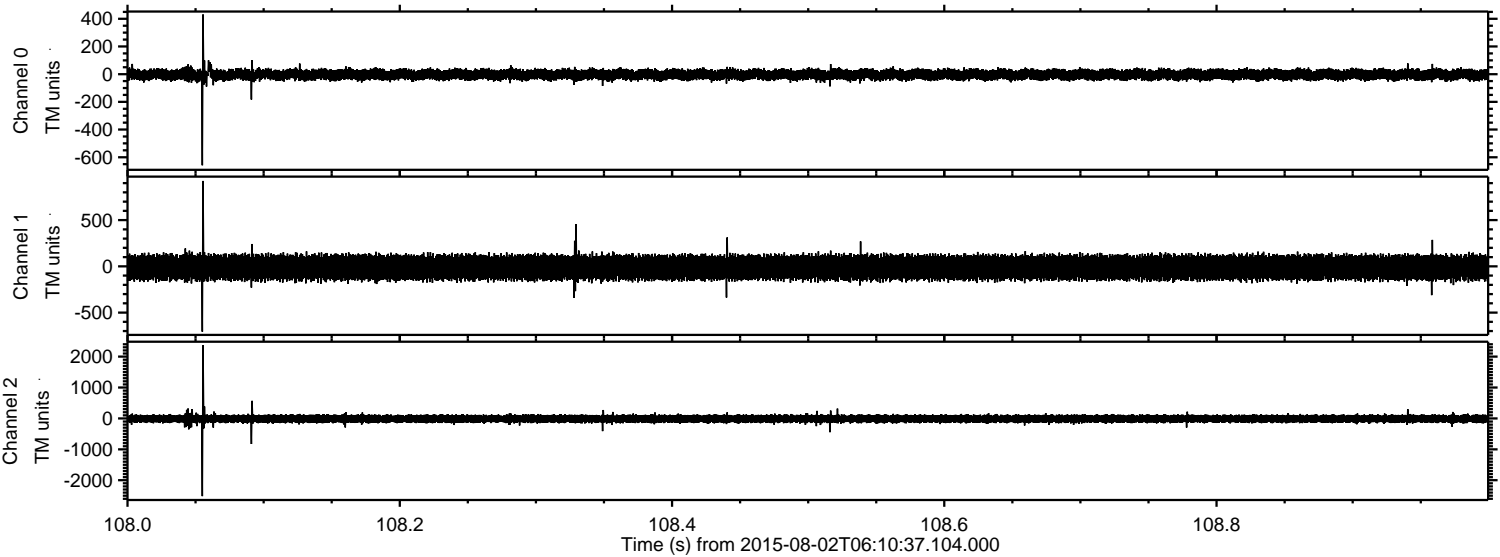



Processed Sun Aug 2 08:16:58 2015 by ELM ver.2012-10-06 from 001\_\_elm20150802\_061036\_\_dat00.bin

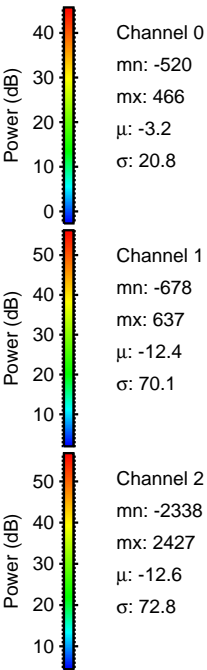
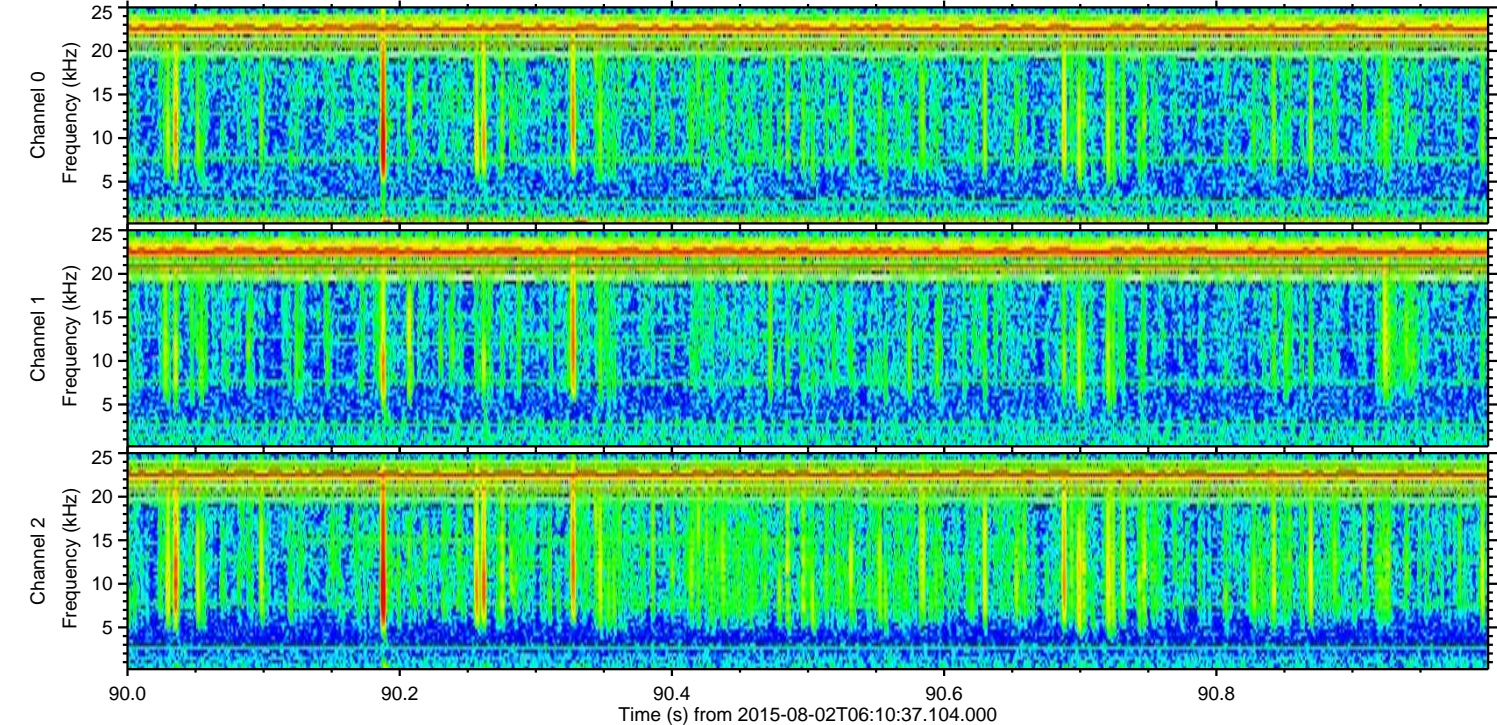
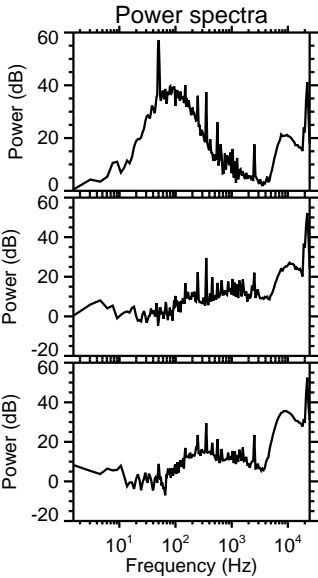
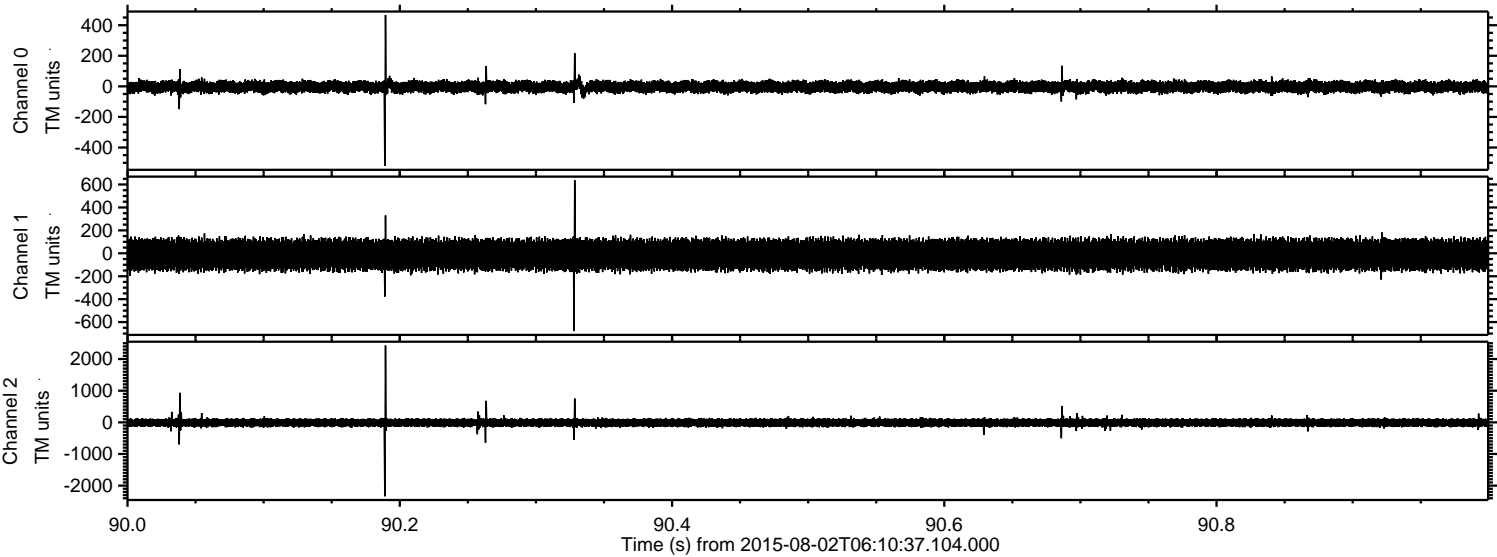



ELMAVAN 3D WAVEFORMS (Measured data sampled at 50 kHz) 51000 packets of 144 samples from 2015-08-02T06:10:37.104.000. Part 131/147

Processed Sun Aug 2 08:16:59 2015 by ELM ver.2012-10-06 from 001\_\_elm20150802\_061036\_\_dat00.bin

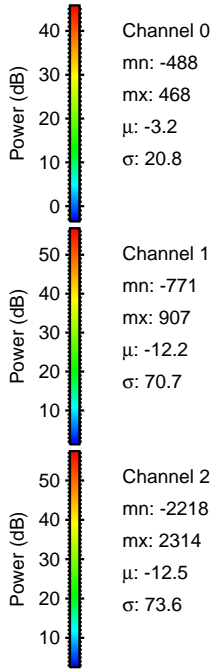
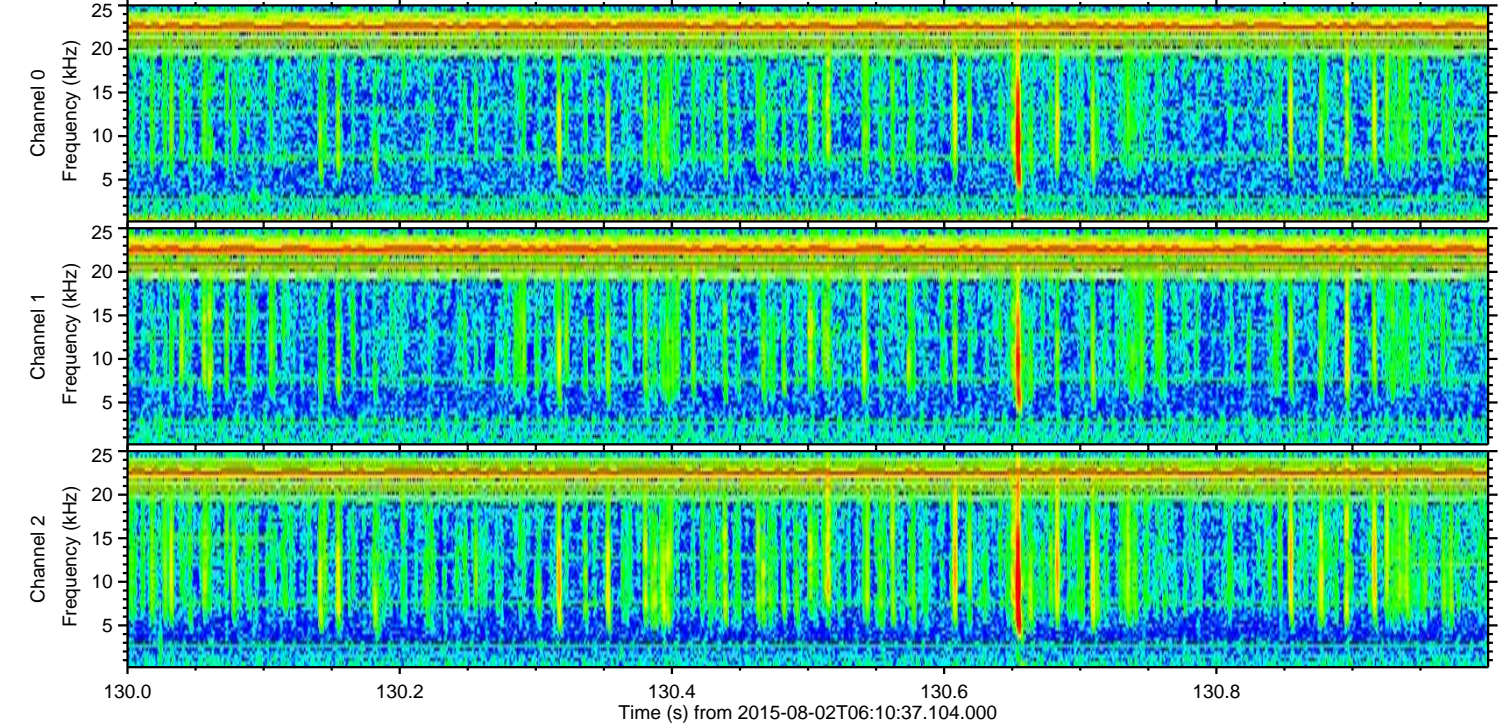
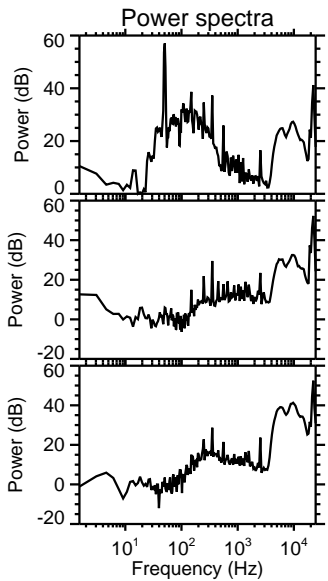
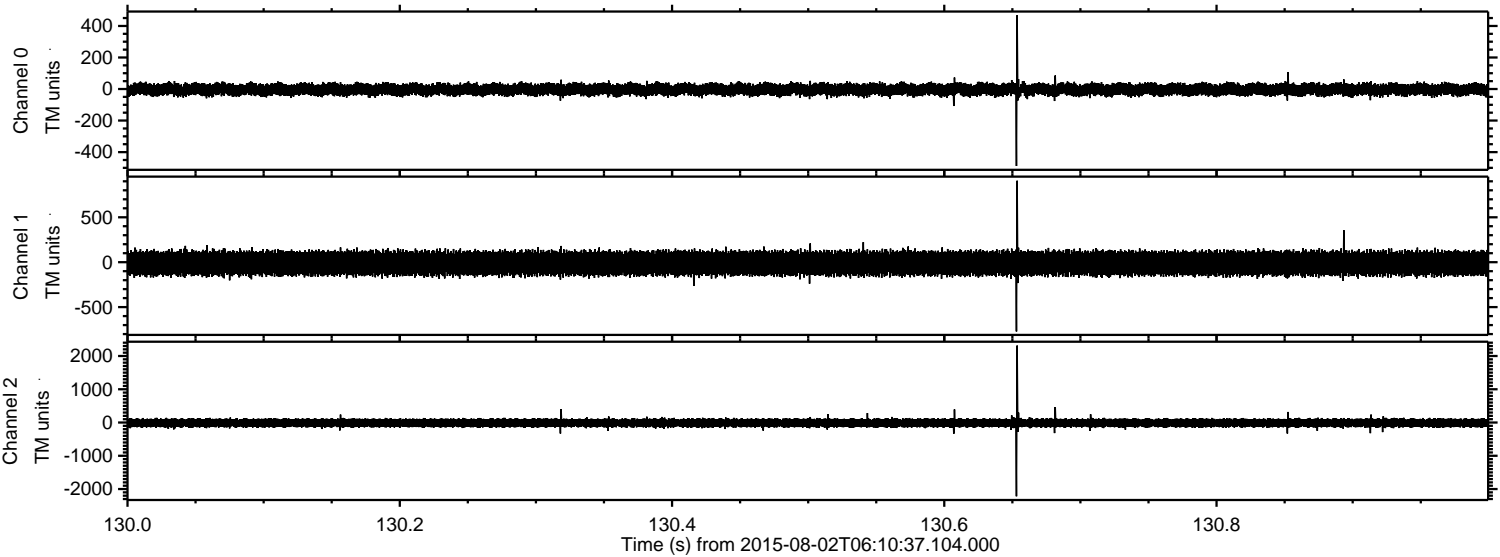



Processed Sun Aug 2 08:17:00 2015 by ELM ver.2012-10-06 from 001\_\_elm20150802\_061036\_\_dat00.bin

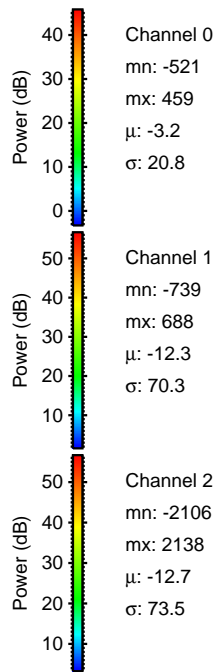
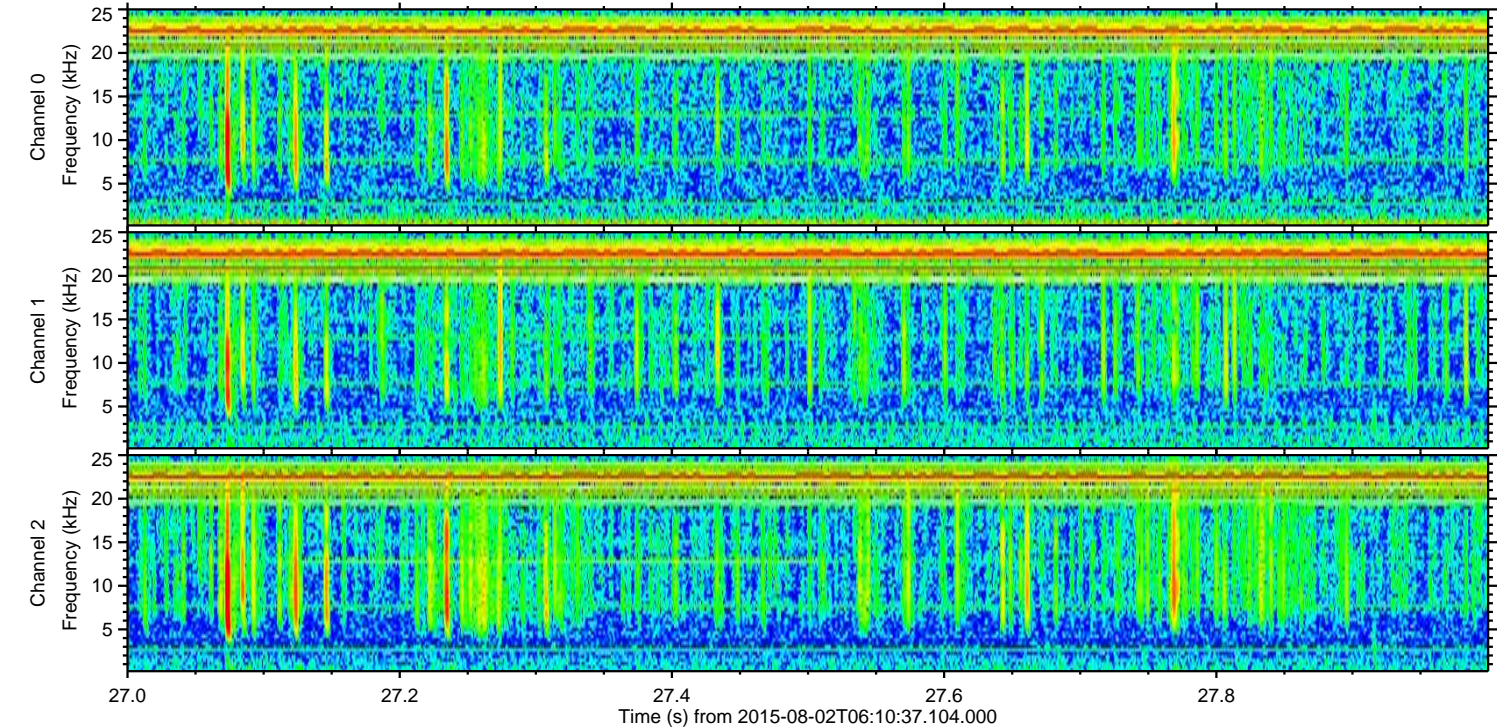
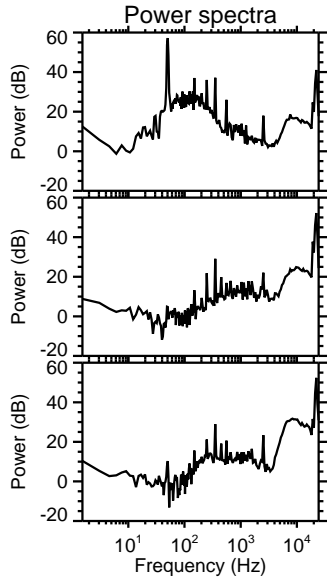
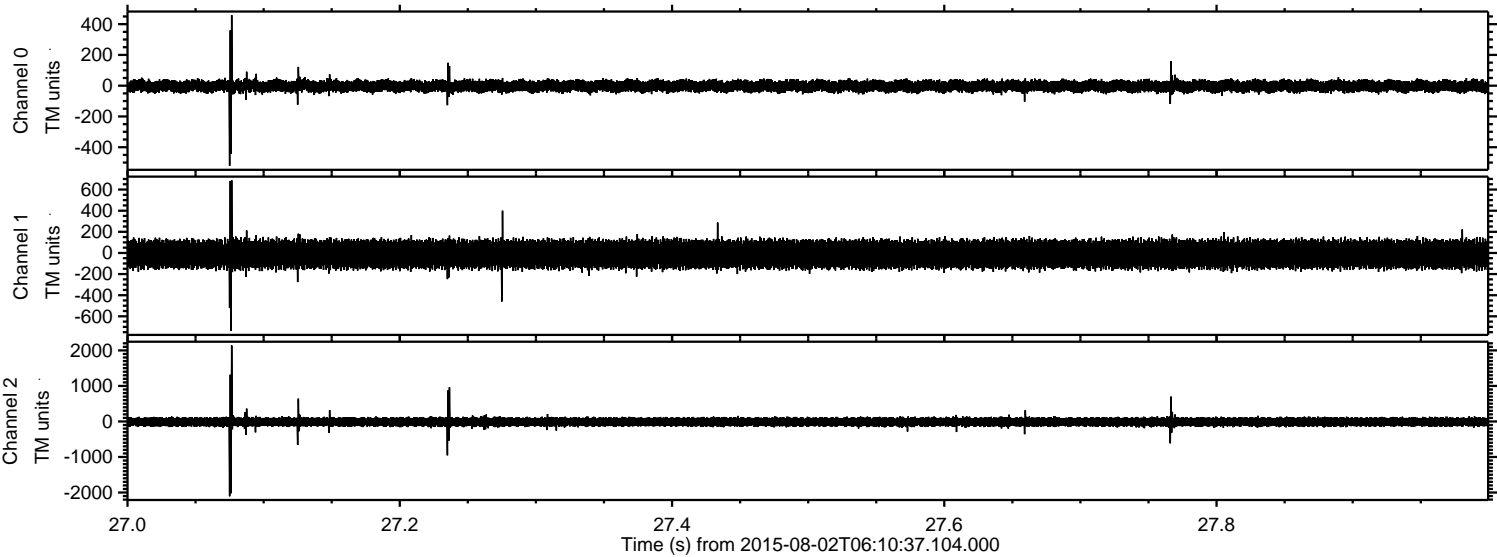

Power spectra

Channel 0  
mn: -521  
mx: 459  
 $\mu$ : -3.2  
 $\sigma$ : 20.8

Channel 1  
mn: -739  
mx: 688  
 $\mu$ : -12.3  
 $\sigma$ : 70.3

Channel 2  
mn: -2106  
mx: 2138  
 $\mu$ : -12.7  
 $\sigma$ : 73.5



Processed Sun Aug 2 08:17:01 2015 by ELM ver.2012-10-06 from 001\_\_elm20150802\_061036\_\_dat00.bin

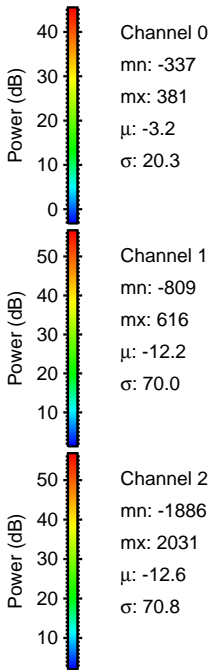
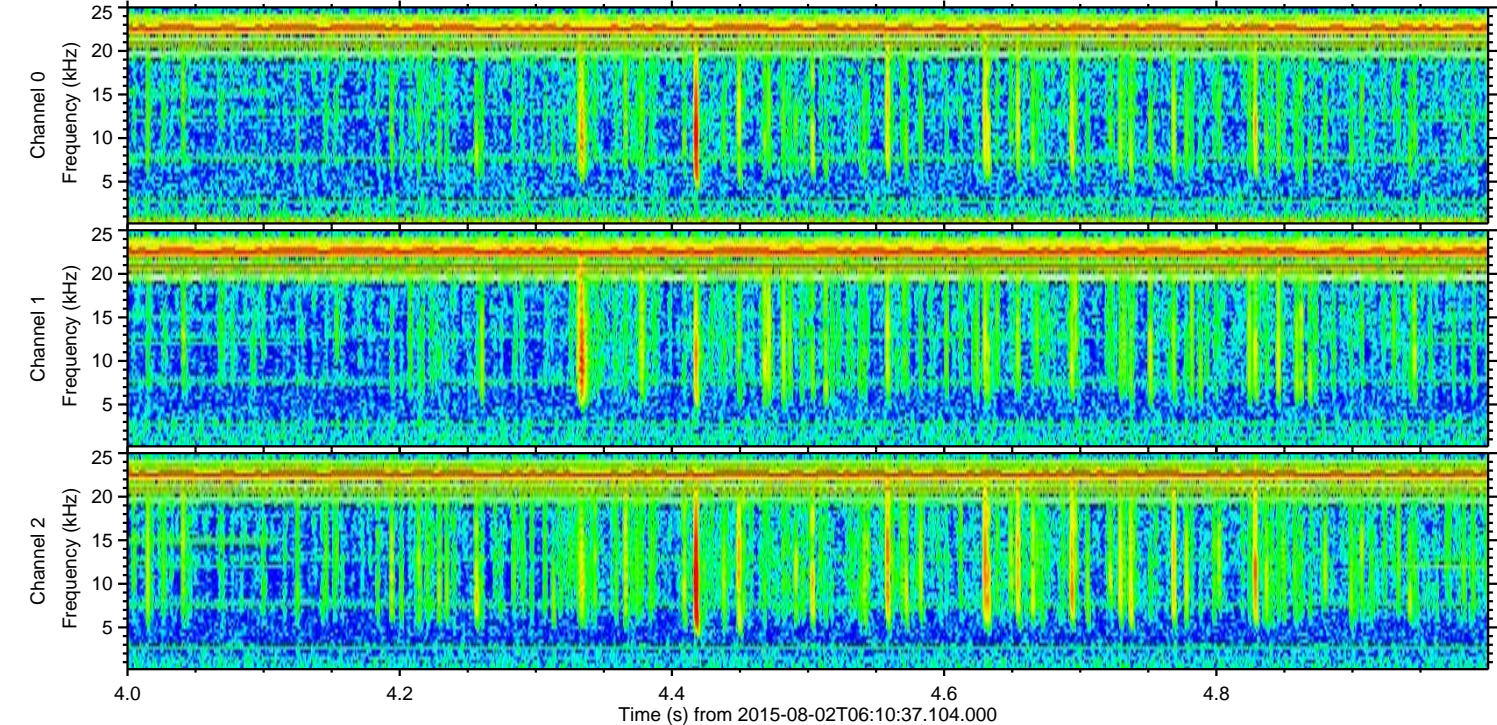
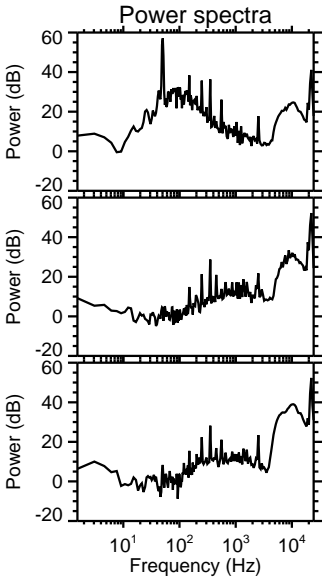
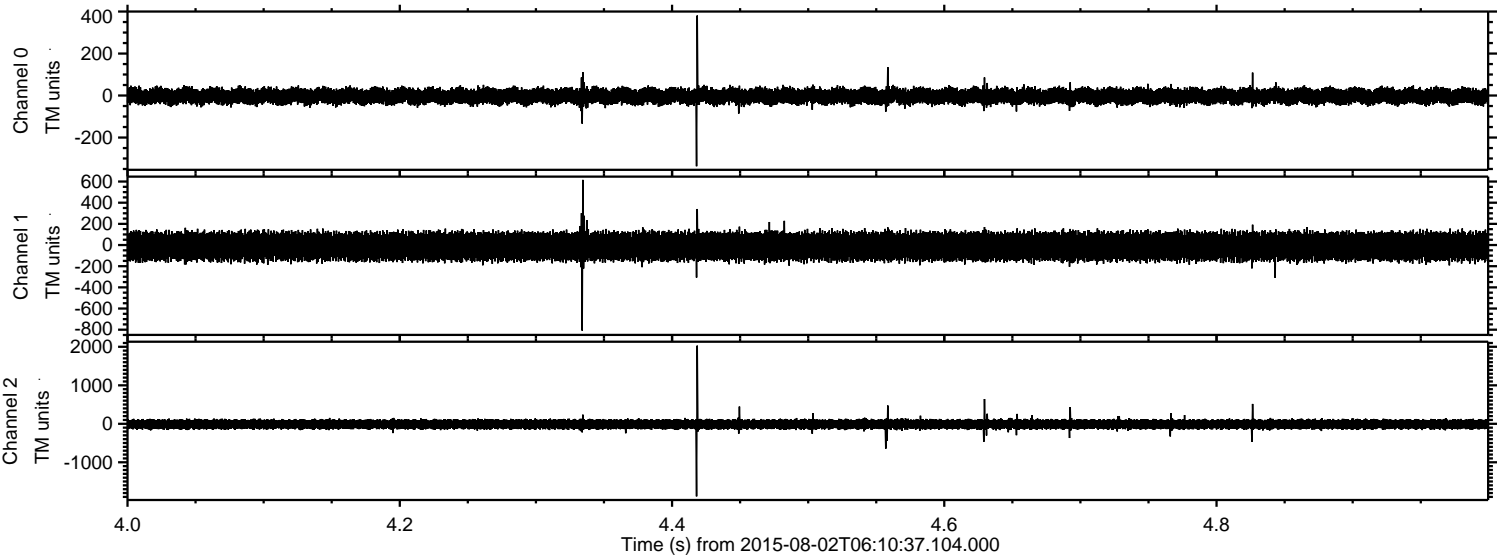



Processed Sun Aug 2 08:17:02 2015 by ELM ver.2012-10-06 from 001\_\_elm20150802\_061036\_\_dat00.bin

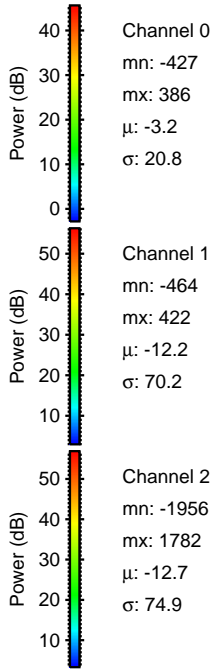
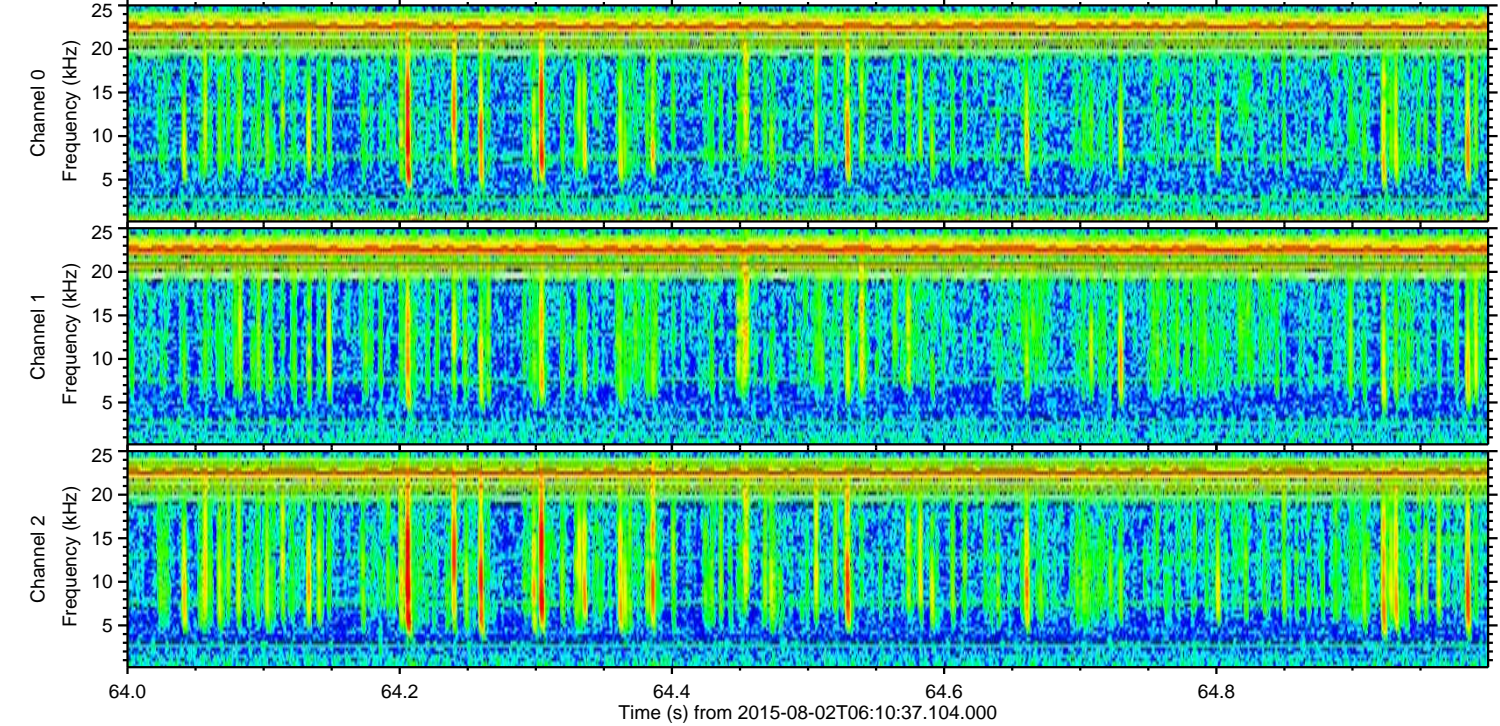
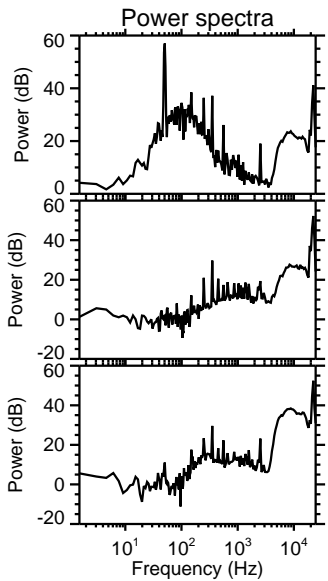
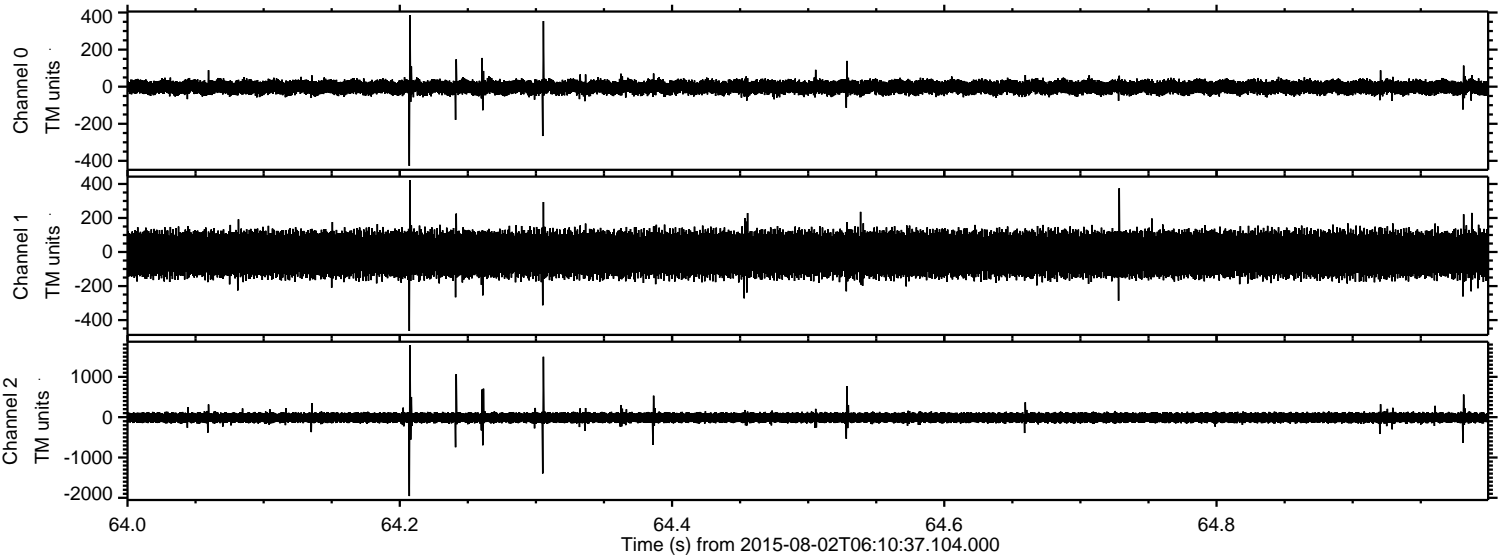



Processed Sun Aug 2 08:17:03 2015 by ELM ver.2012-10-06 from 001\_\_elm20150802\_061036\_\_dat00.bin

