

ELMAVAN 3D WAVEFORMS (Measured data sampled at 50 kHz) 51000 packets of 144 samples from 2015-08-02T01:50:25.806.999.

Processed Sun Aug 2 03:56:36 2015 by ELM ver.2012-10-06 from 001__elm20150802_015024__dat00.bin

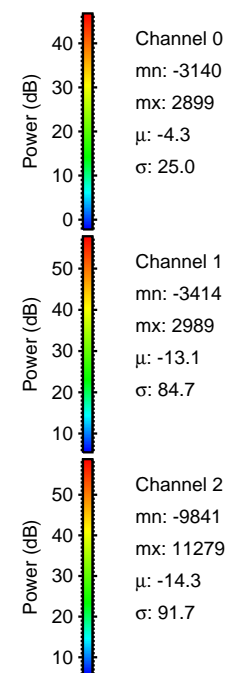

Processed Sun Aug 2 03:56:51 2015 by ELM ver.2012-10-06 from 001__elm20150802_015024__dat00.bin

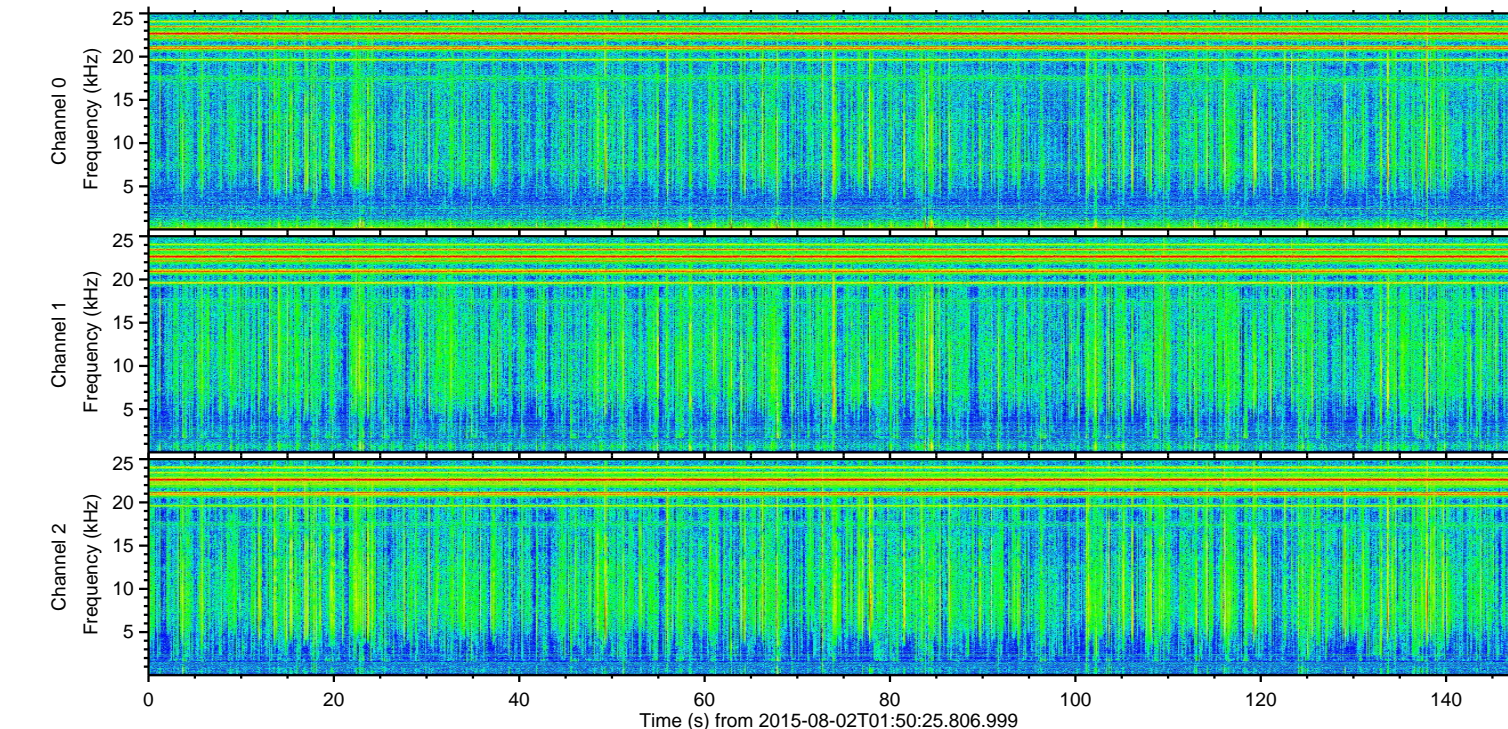
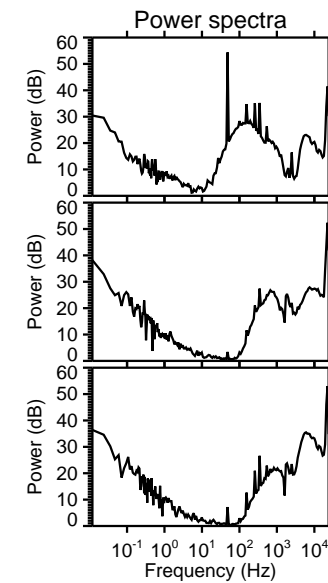
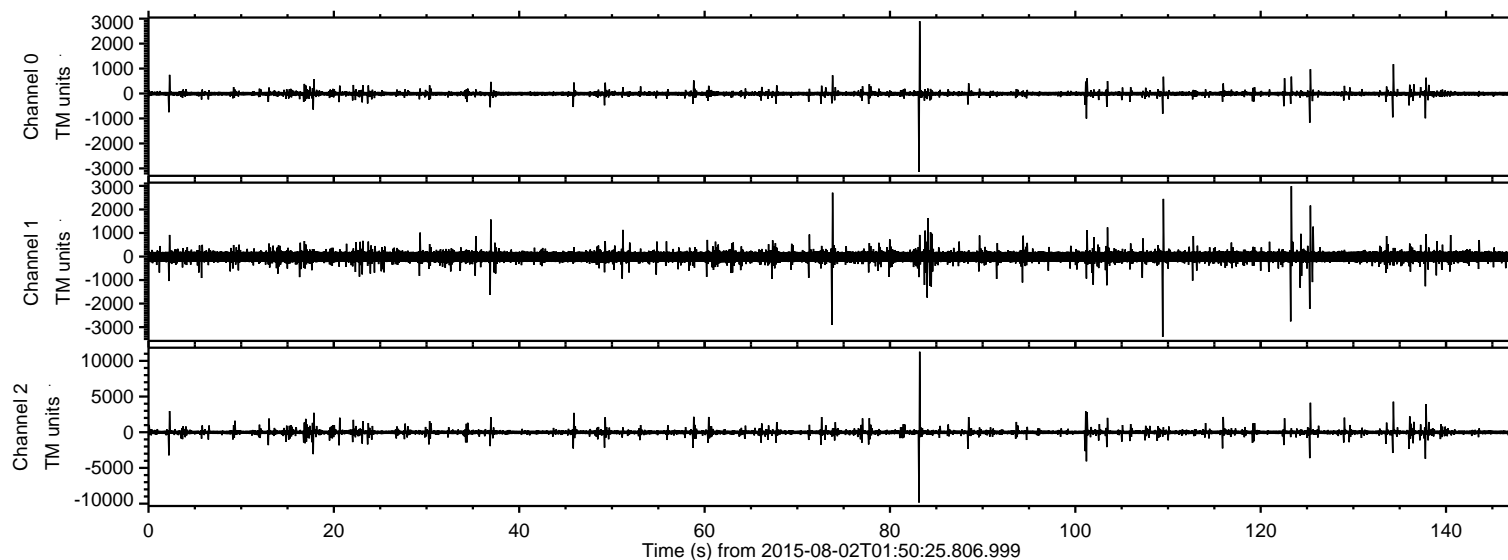
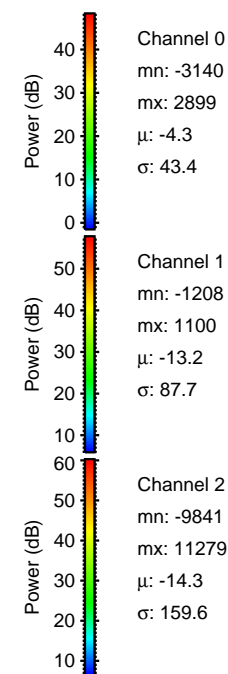
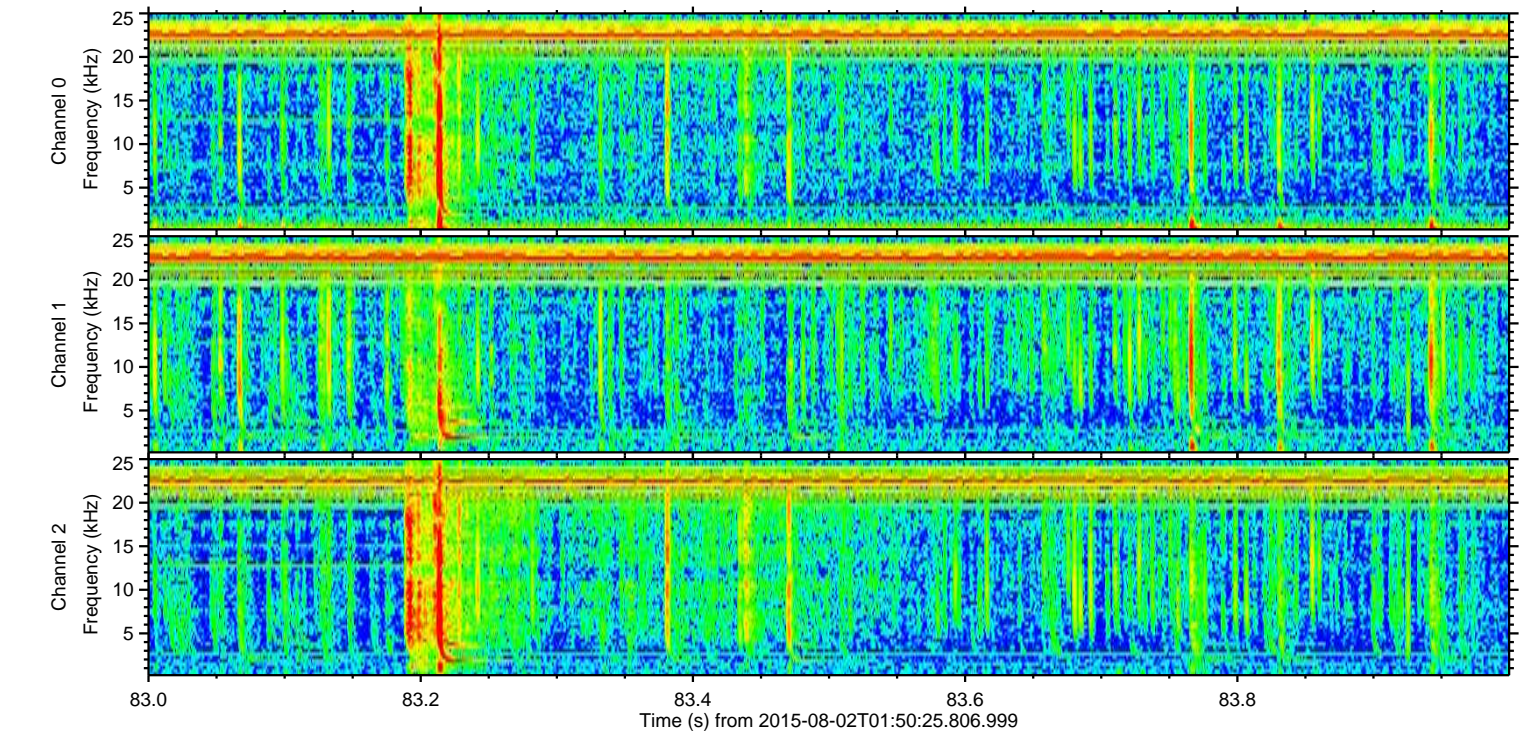
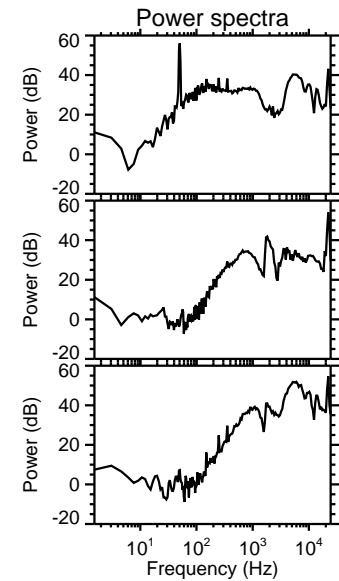
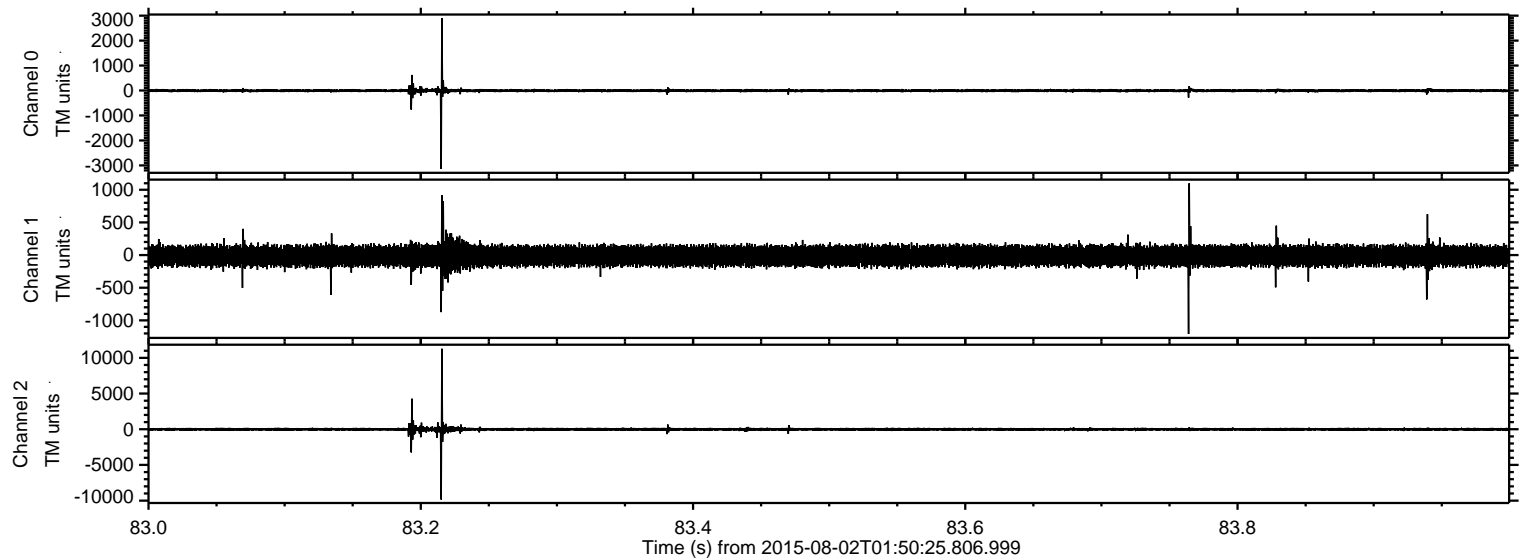

ELMAVAN 3D WAVEFORMS (Measured data sampled at 50 kHz) 51000 packets of 144 samples from 2015-08-02T01:50:25.806.999. Part 135/147

Processed Sun Aug 2 03:56:52 2015 by ELM ver.2012-10-06 from 001__elm20150802_015024__dat00.bin

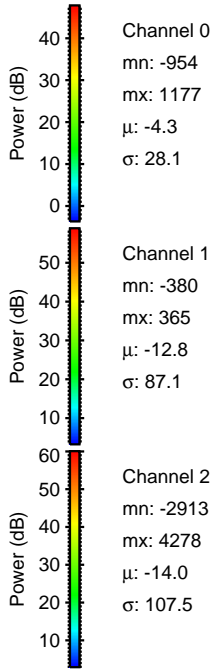
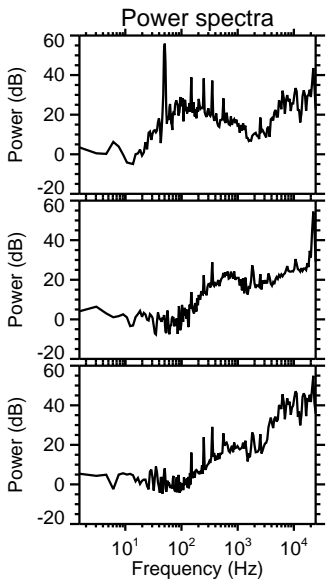
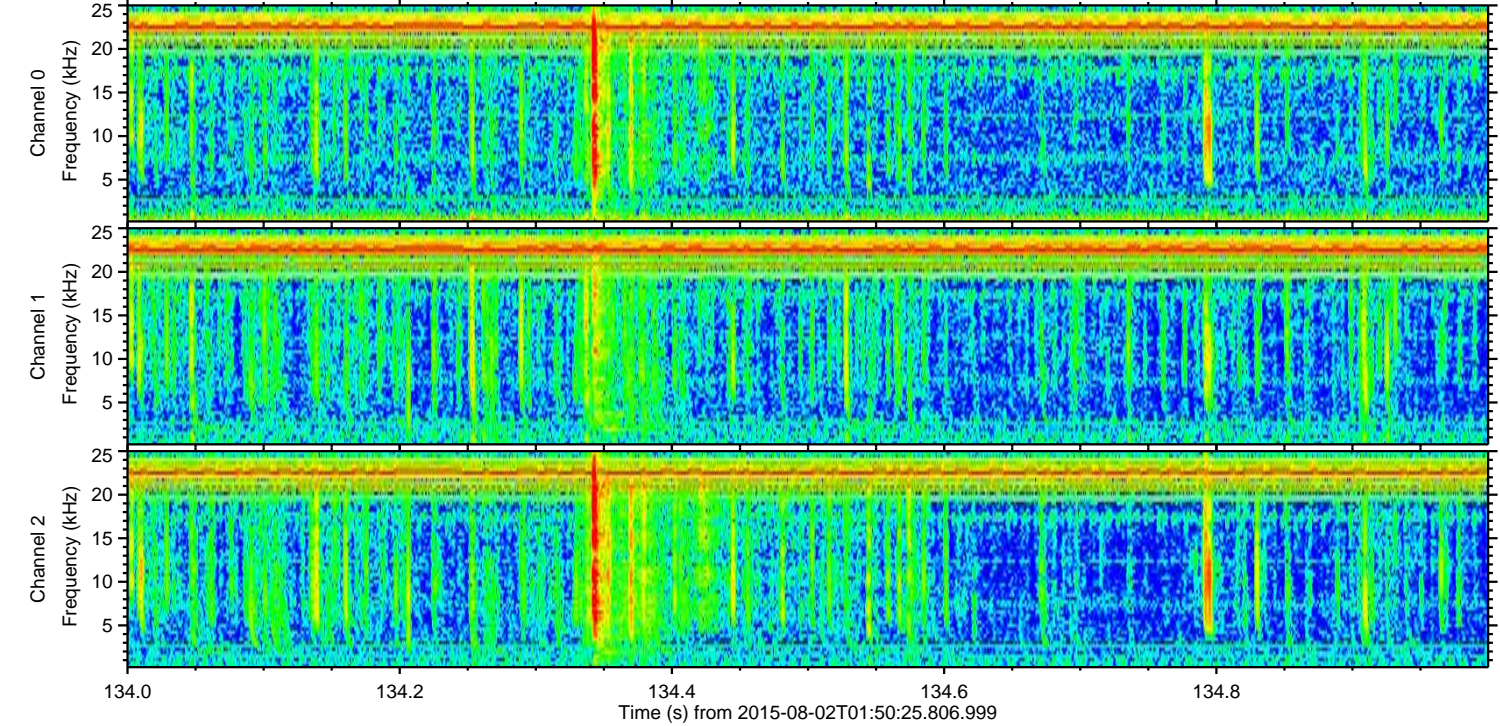
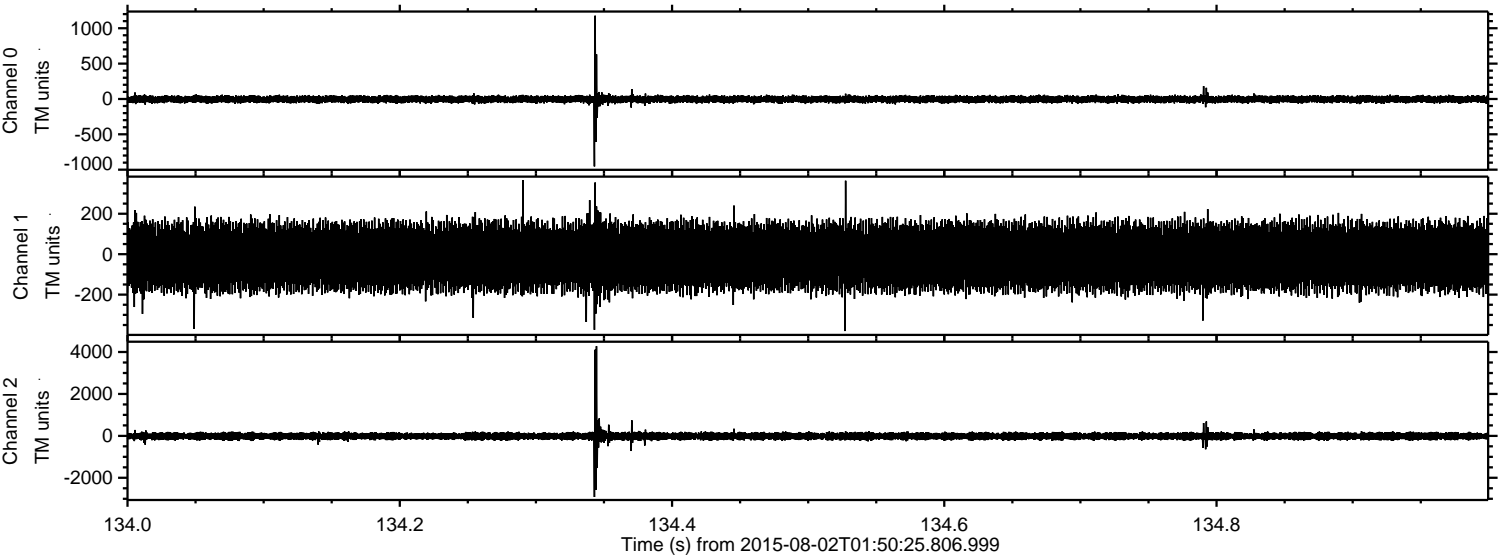

ELMAVAN 3D WAVEFORMS (Measured data sampled at 50 kHz) 51000 packets of 144 samples from 2015-08-02T01:50:25.806.999. Part 126/147

Processed Sun Aug 2 03:56:53 2015 by ELM ver.2012-10-06 from 001__elm20150802_015024__dat00.bin

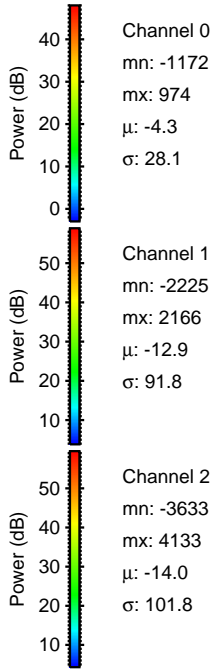
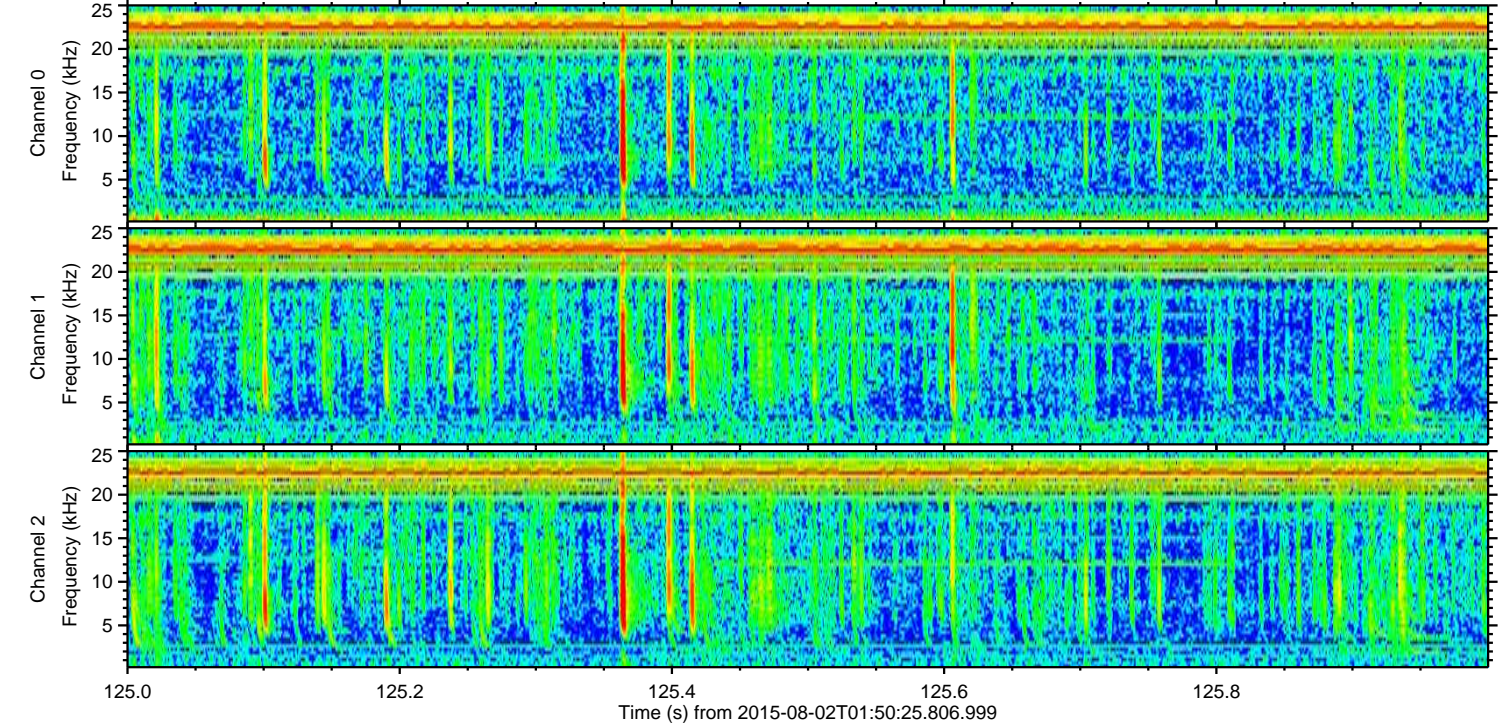
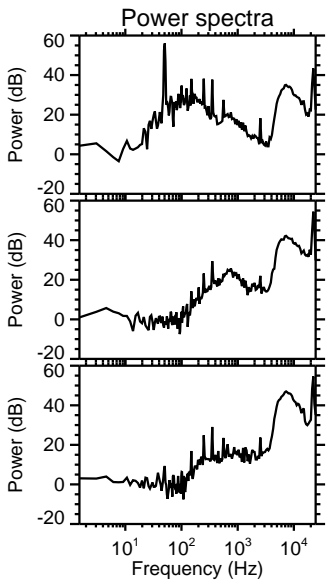
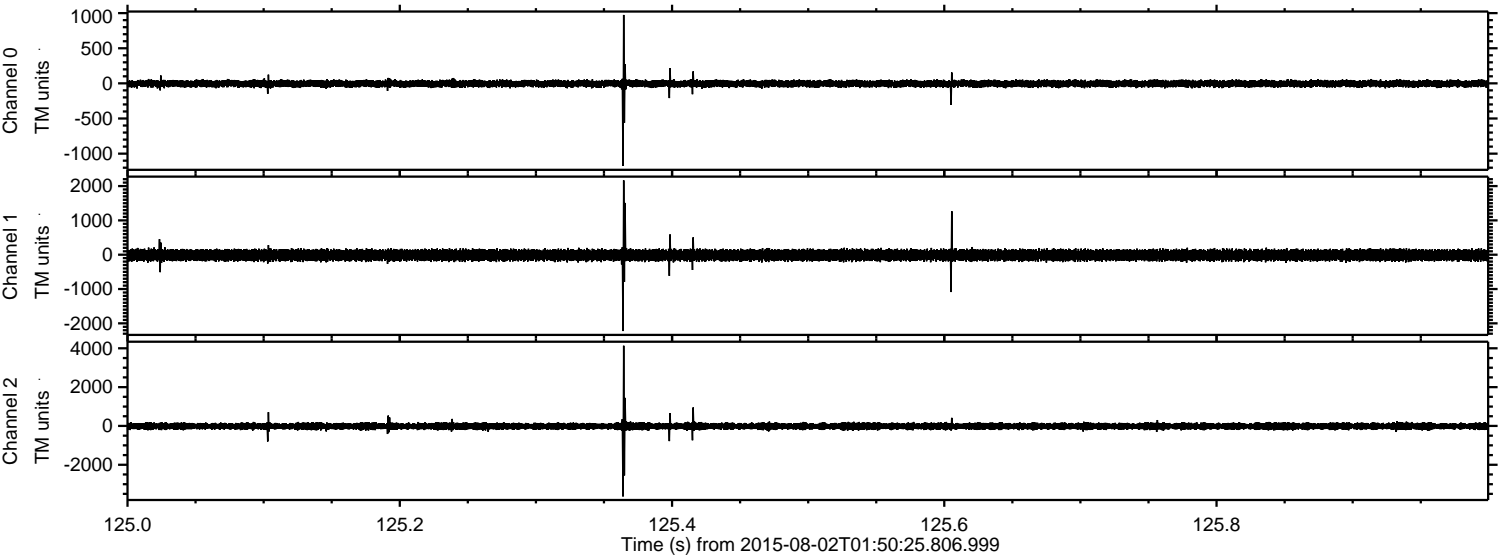

Channel 0
mn: -1172
mx: 974
 μ : -4.3
 σ : 28.1

Channel 1
mn: -2225
mx: 2166
 μ : -12.9
 σ : 91.8

Channel 2
mn: -3633
mx: 4133
 μ : -14.0
 σ : 101.8

ELMAVAN 3D WAVEFORMS (Measured data sampled at 50 kHz) 51000 packets of 144 samples from 2015-08-02T01:50:25.806.999. Part 102/147

Processed Sun Aug 2 03:56:54 2015 by ELM ver.2012-10-06 from 001__elm20150802_015024__dat00.bin

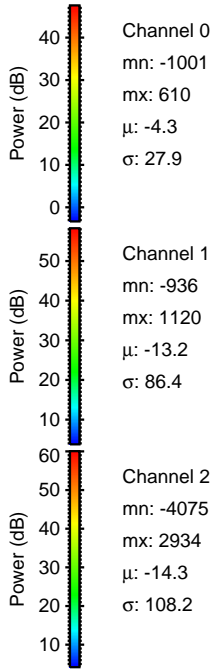
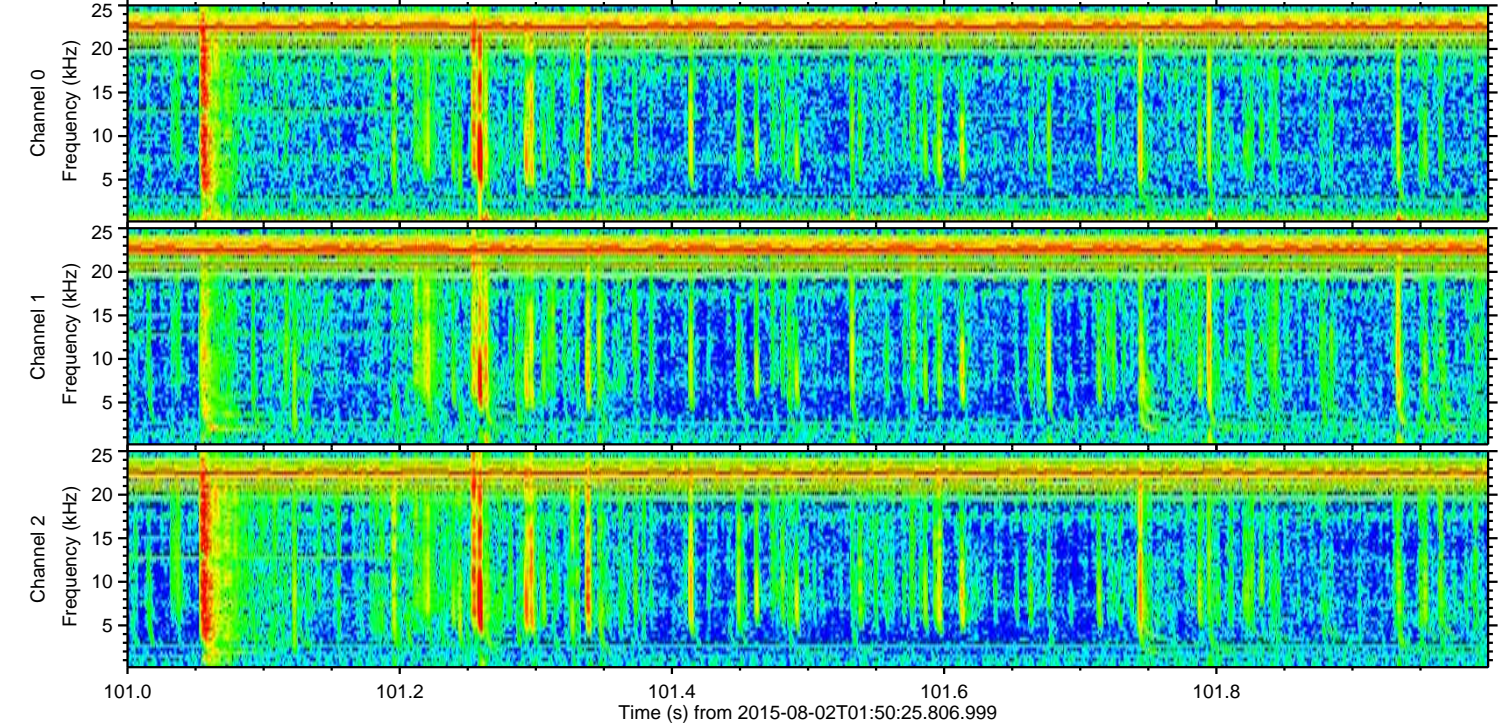
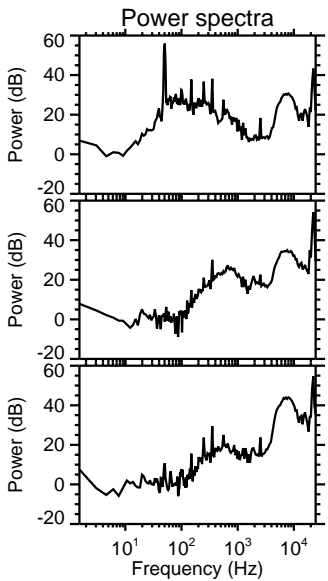
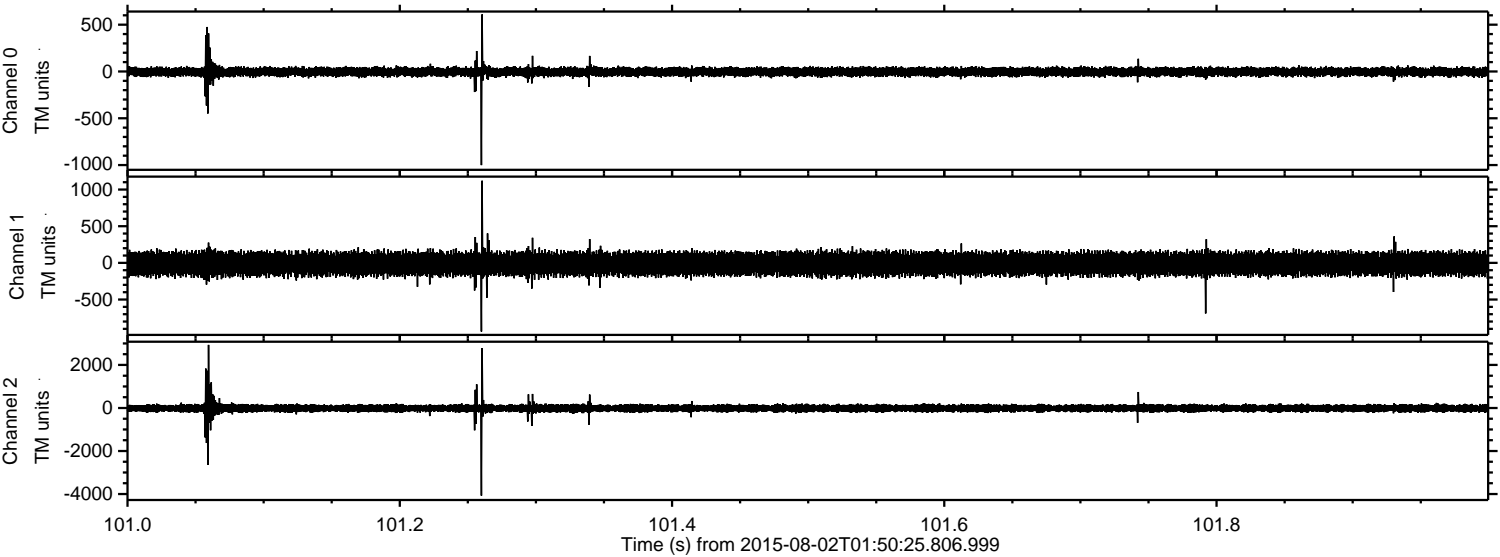

ELMAVAN 3D WAVEFORMS (Measured data sampled at 50 kHz) 51000 packets of 144 samples from 2015-08-02T01:50:25.806.999. Part 138/147

Processed Sun Aug 2 03:56:55 2015 by ELM ver.2012-10-06 from 001__elm20150802_015024__dat00.bin

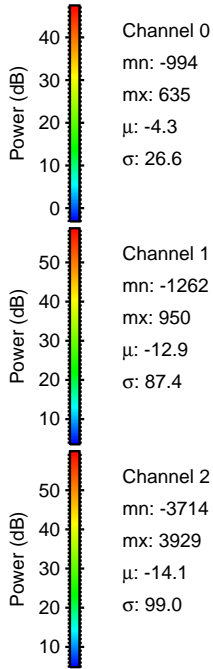
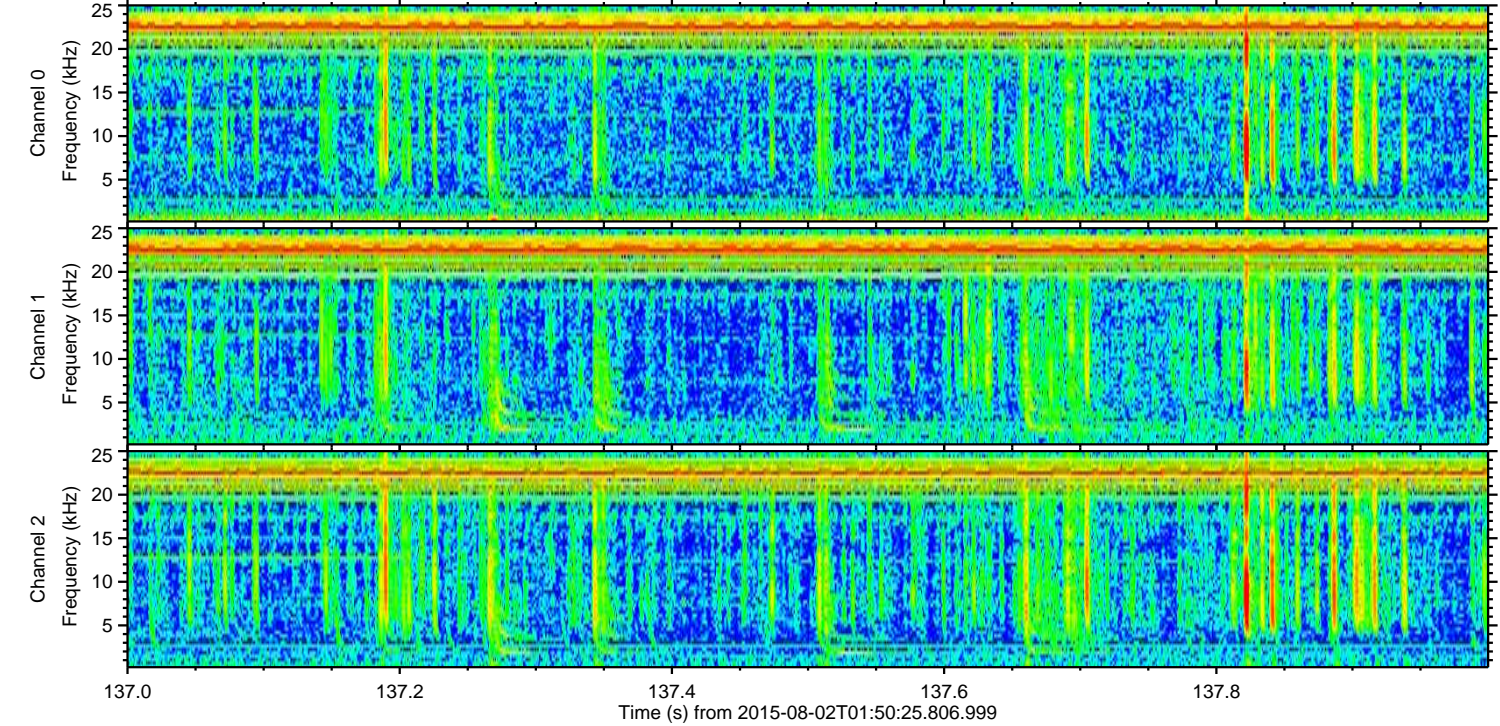
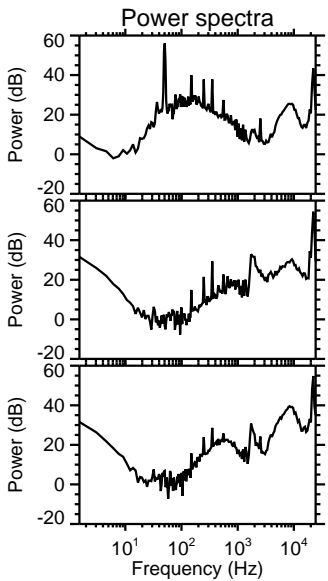
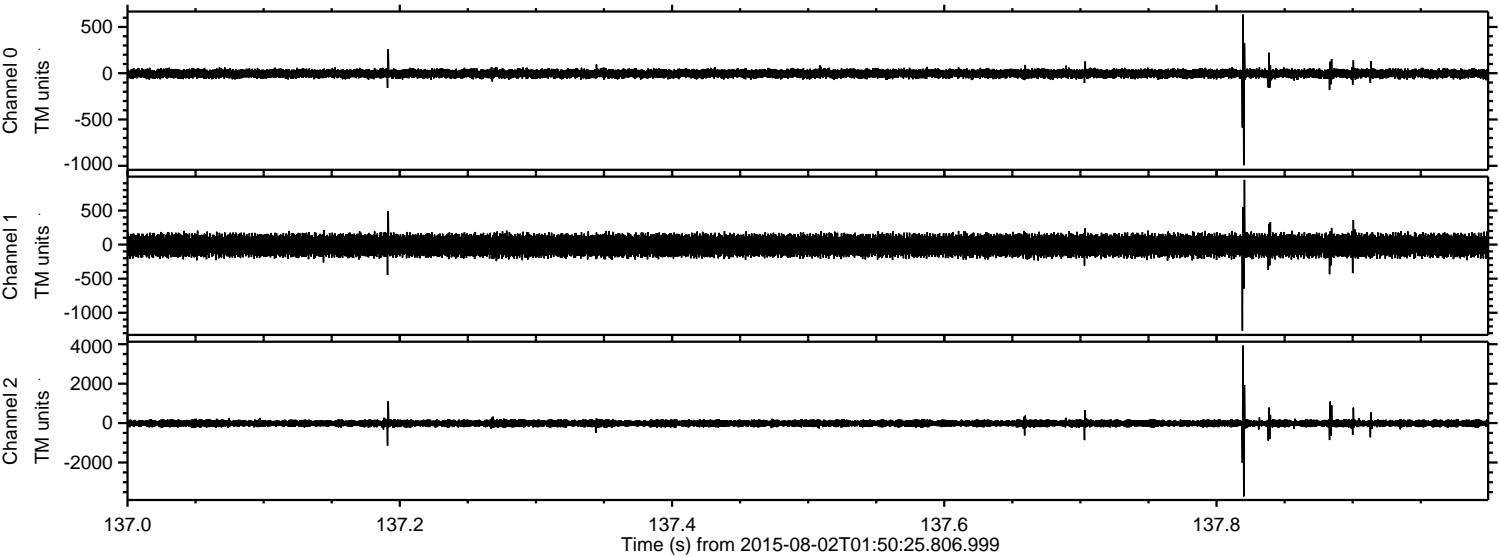

ELMAVAN 3D WAVEFORMS (Measured data sampled at 50 kHz) 51000 packets of 144 samples from 2015-08-02T01:50:25.806.999. Part 110/147

Processed Sun Aug 2 03:56:56 2015 by ELM ver.2012-10-06 from 001__elm20150802_015024__dat00.bin

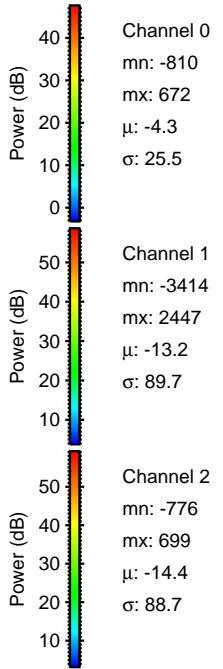
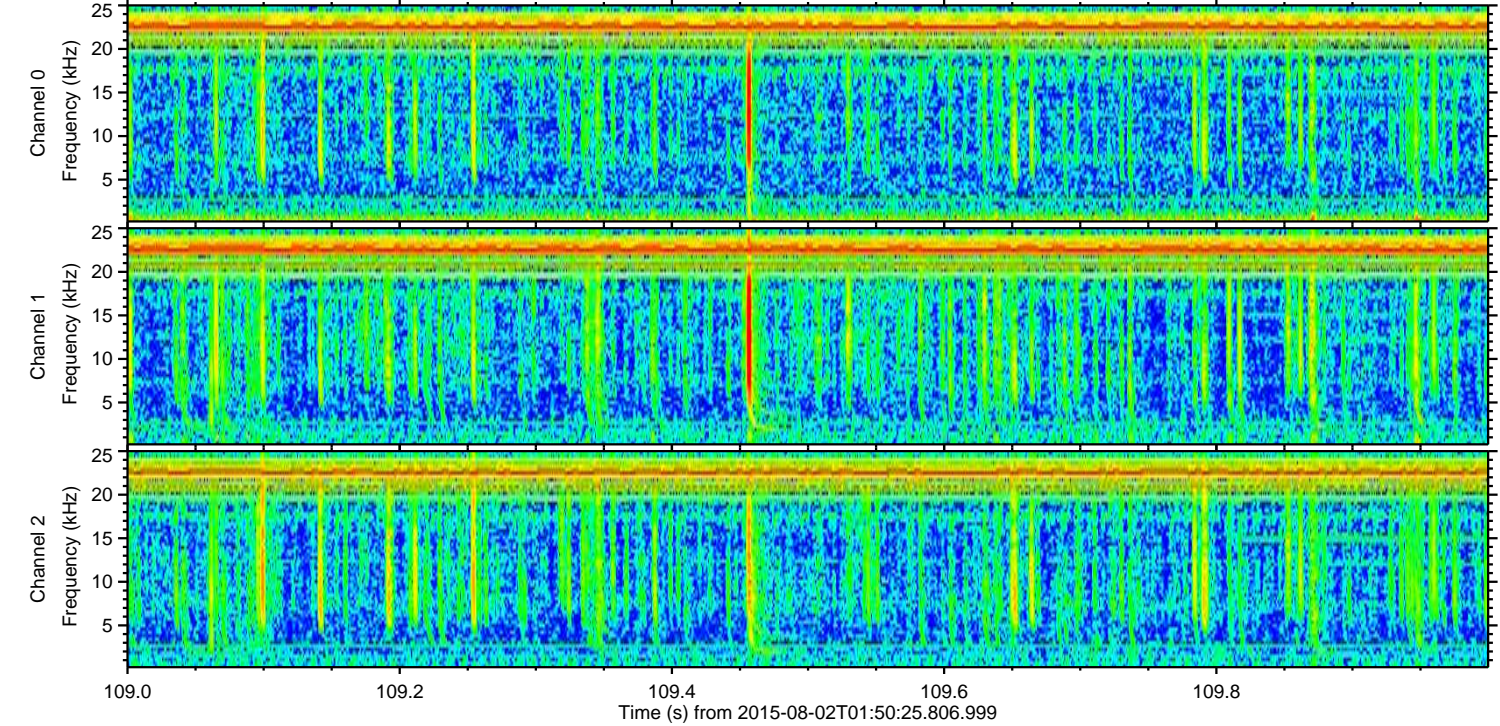
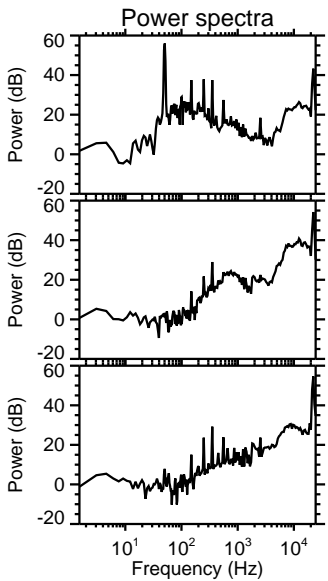
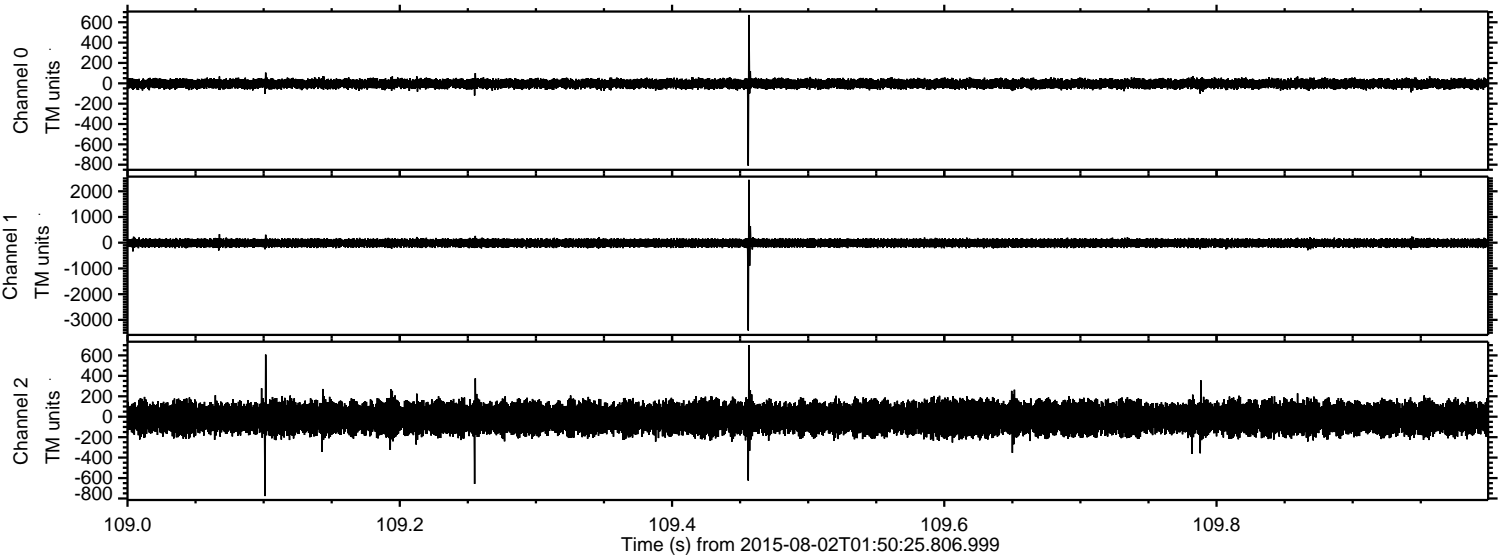

Processed Sun Aug 2 03:56:57 2015 by ELM ver.2012-10-06 from 001__elm20150802_015024__dat00.bin

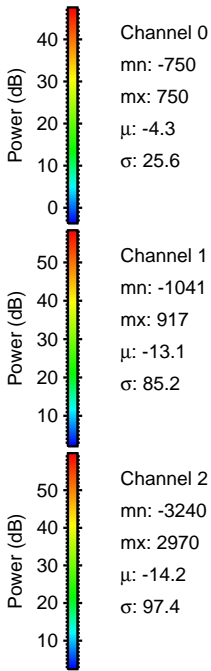
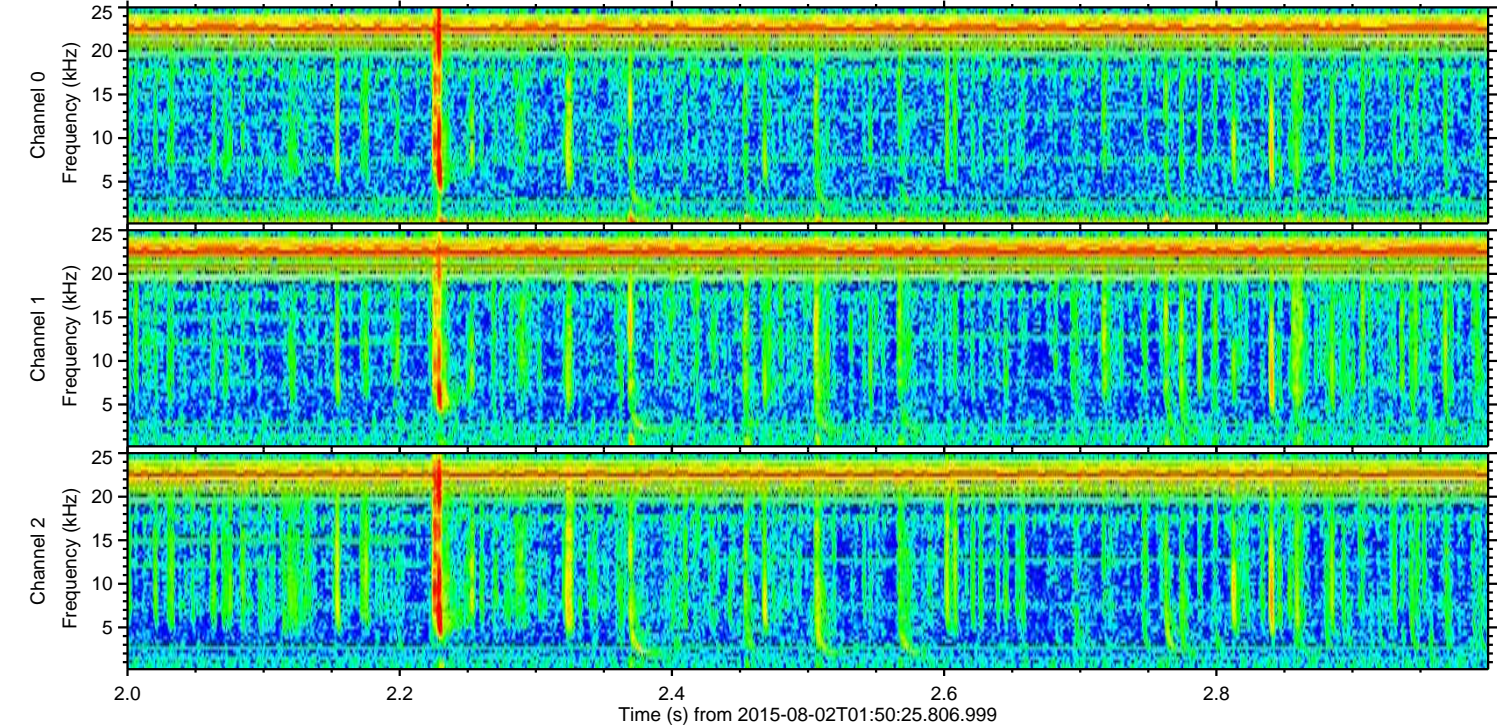
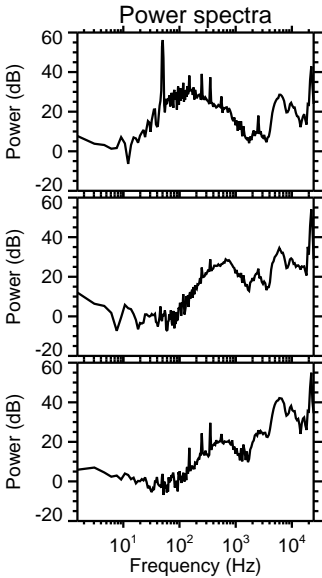
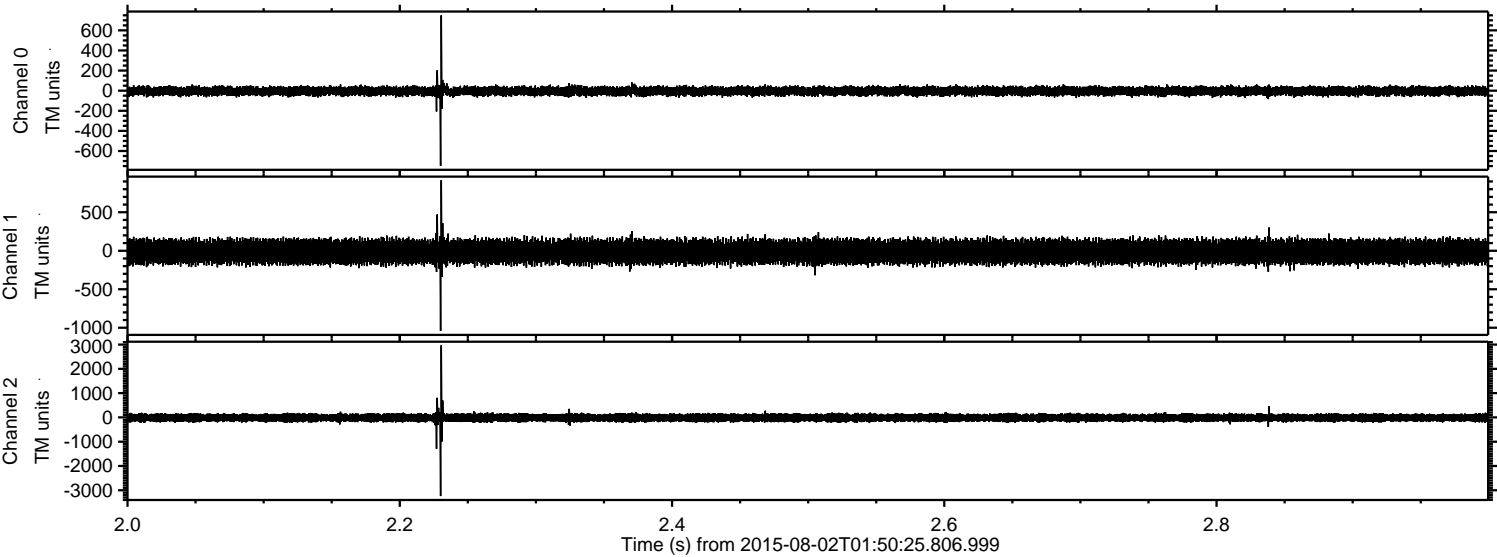

ELMAVAN 3D WAVEFORMS (Measured data sampled at 50 kHz) 51000 packets of 144 samples from 2015-08-02T01:50:25.806.999. Part 18/147

Processed Sun Aug 2 03:56:58 2015 by ELM ver.2012-10-06 from 001__elm20150802_015024__dat00.bin

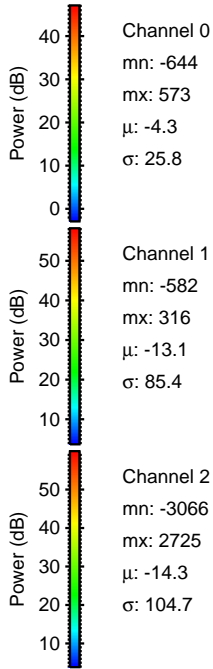
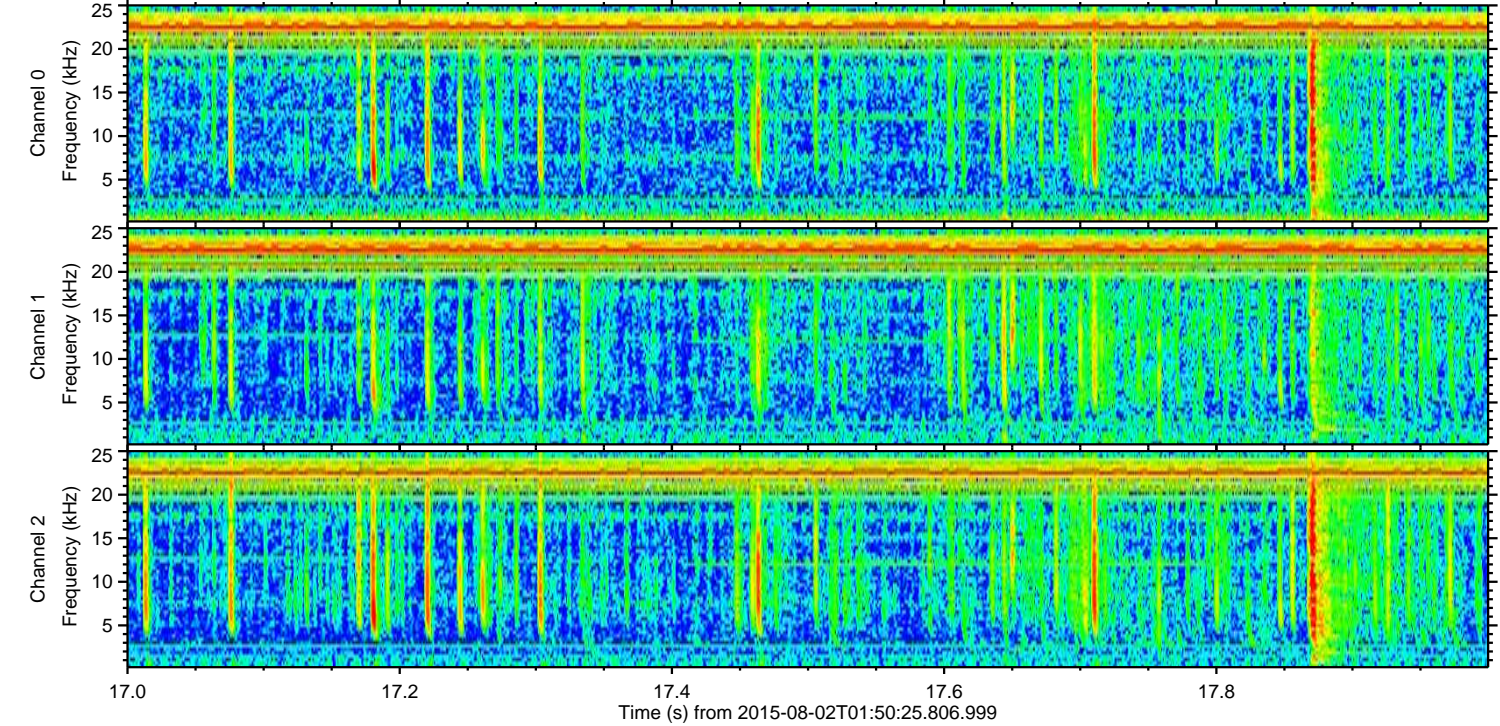
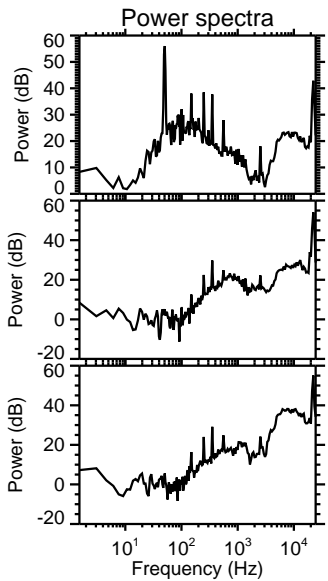
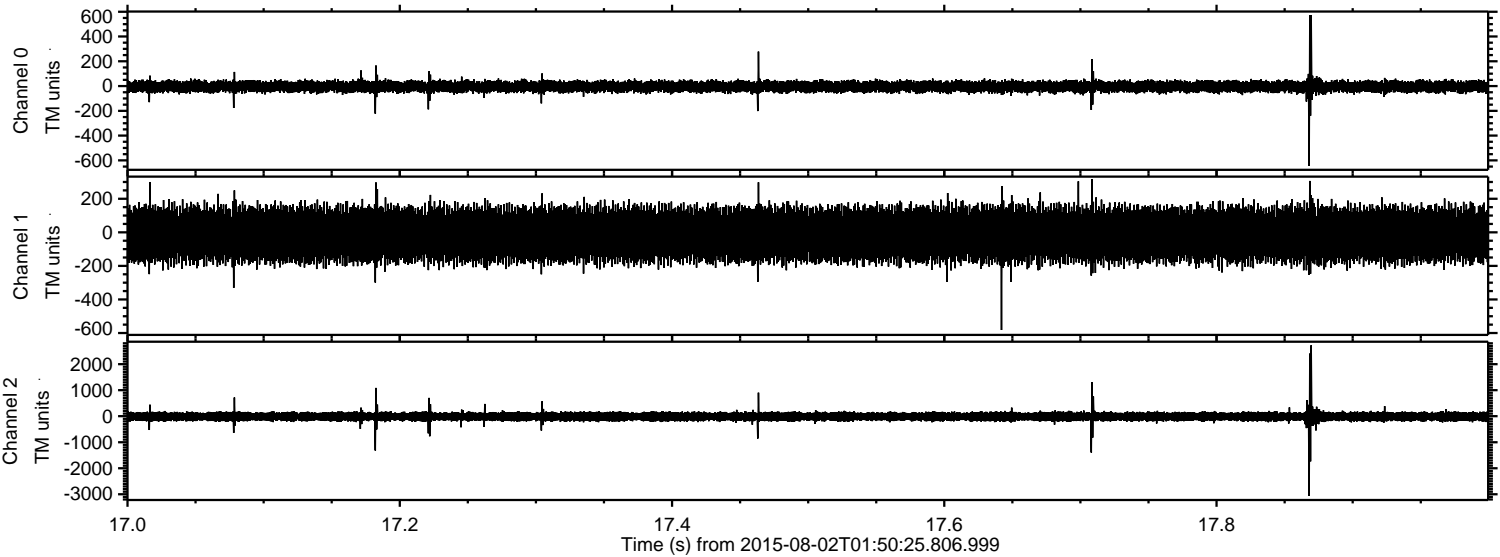

Channel 0
mn: -644
mx: 573
 μ : -4.3
 σ : 25.8

Channel 1
mn: -582
mx: 316
 μ : -13.1
 σ : 85.4

Channel 2
mn: -3066
mx: 2725
 μ : -14.3
 σ : 104.7

ELMAVAN 3D WAVEFORMS (Measured data sampled at 50 kHz) 51000 packets of 144 samples from 2015-08-02T01:50:25.806.999. Part 124/147

Processed Sun Aug 2 03:56:59 2015 by ELM ver.2012-10-06 from 001__elm20150802_015024__dat00.bin

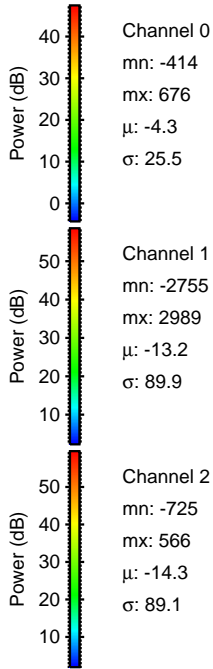
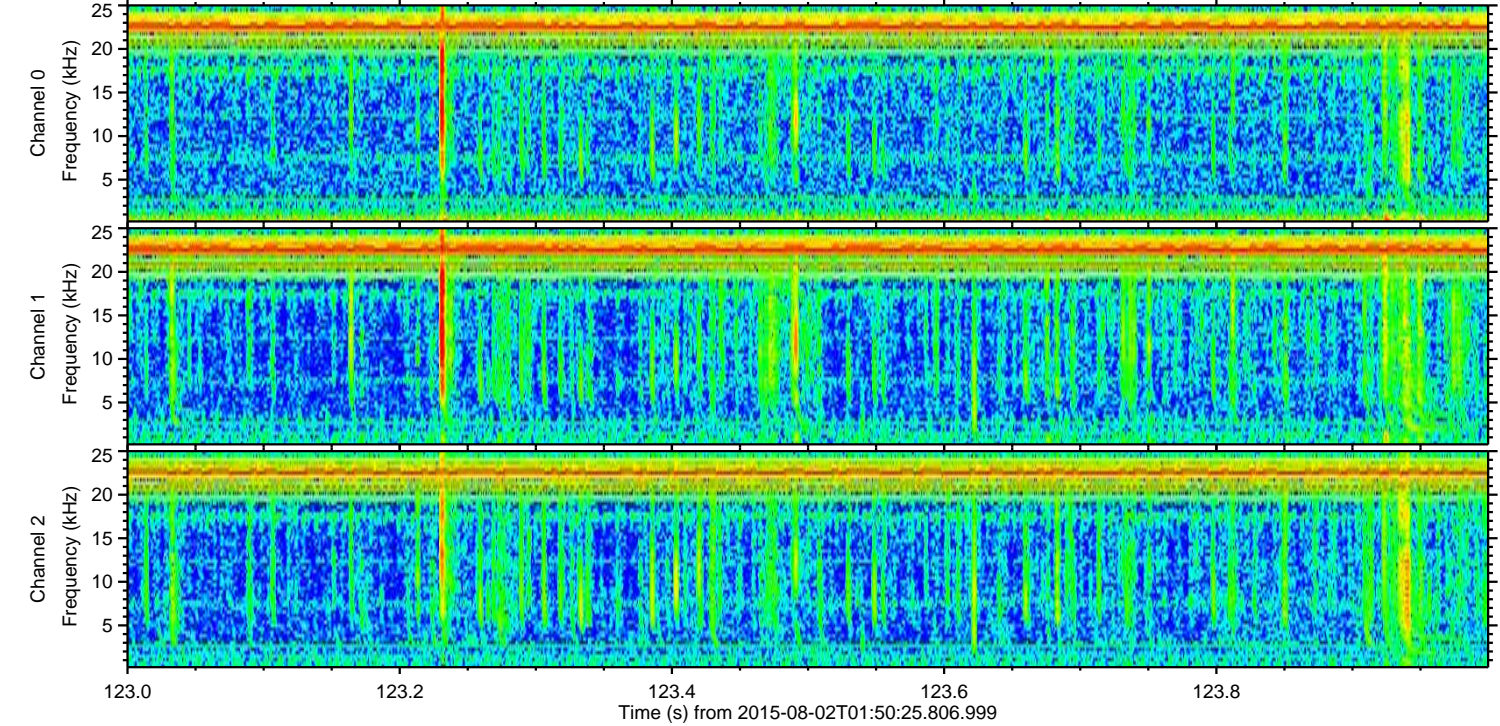
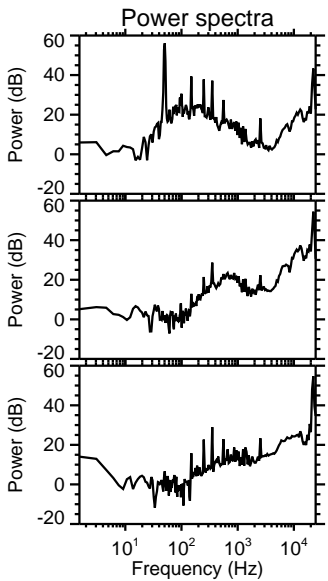
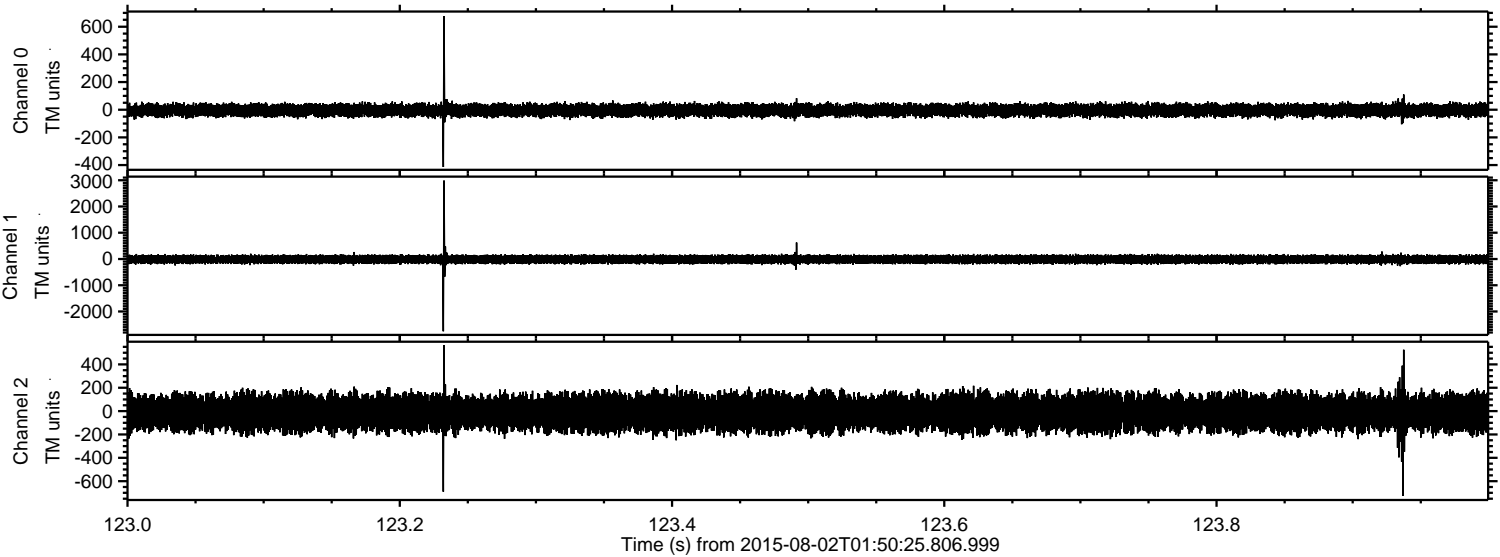

ELMAVAN 3D WAVEFORMS (Measured data sampled at 50 kHz) 51000 packets of 144 samples from 2015-08-02T01:50:25.806.999. Part 145/147

