

# ELMAVAN 3D WAVEFORMS (Measured data sampled at 50 kHz) 51000 packets of 144 samples from 2015-08-02T01:45:25.586.000.

Processed Sun Aug 2 03:52:13 2015 by ELM ver.2012-10-06 from 001\_\_elm20150802\_014524\_\_dat00.bin

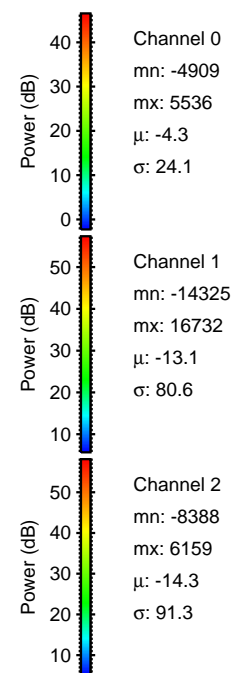

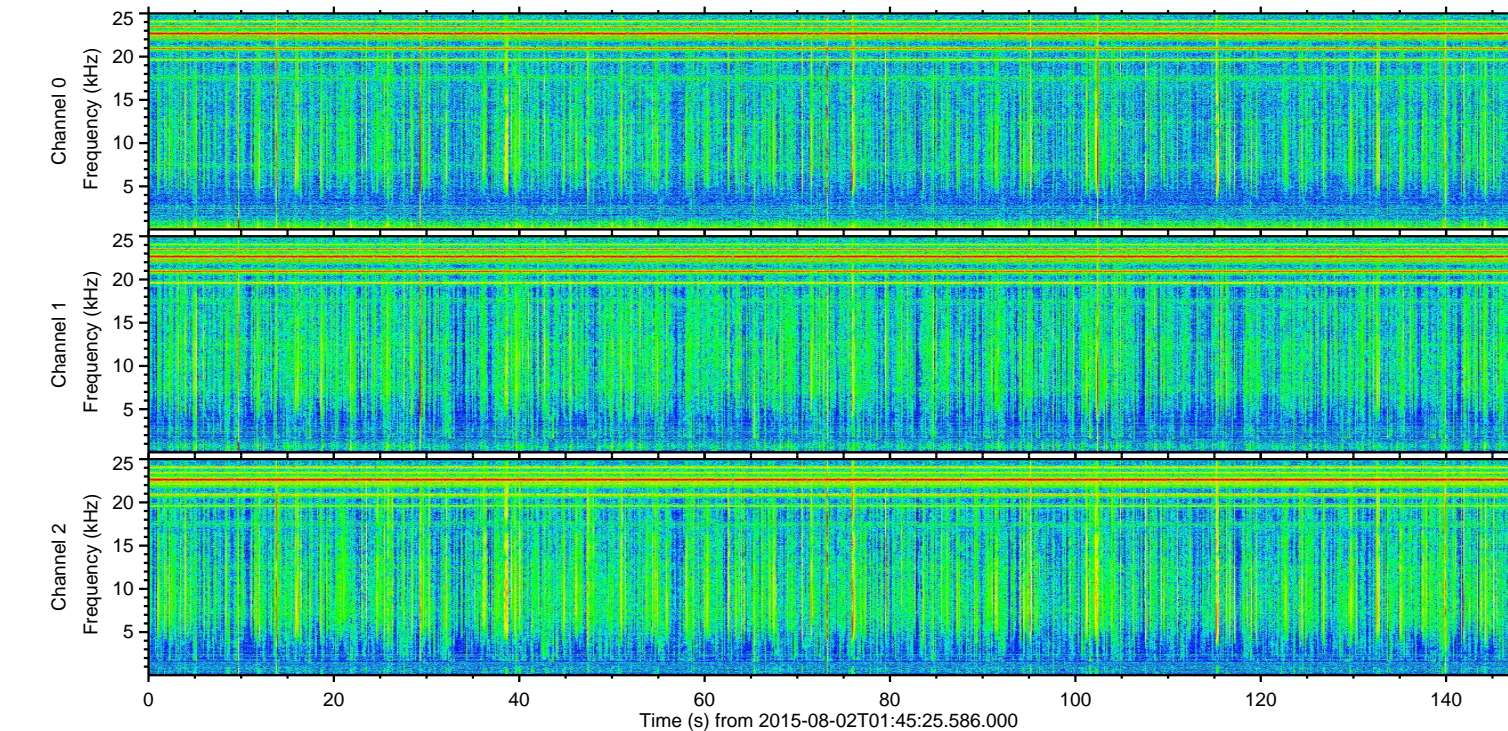
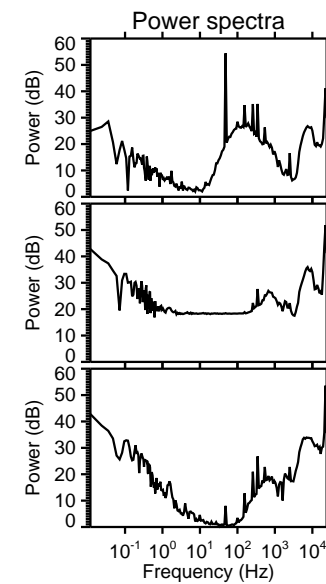
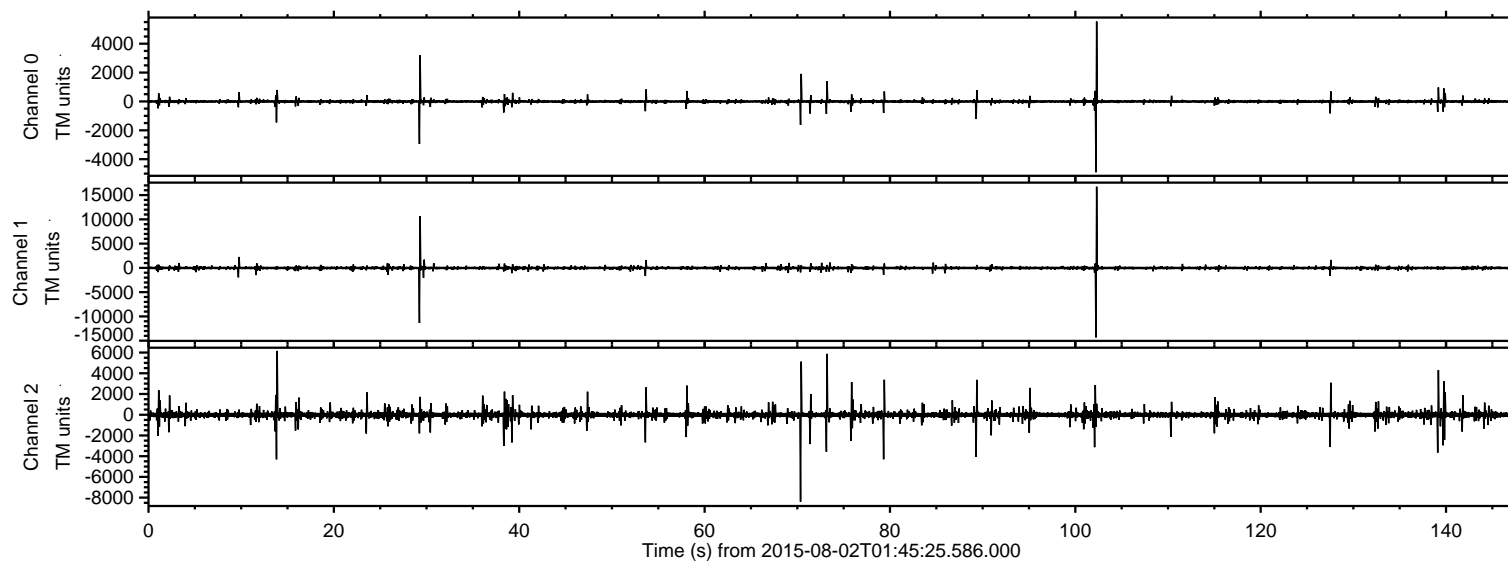

ELMAVAN 3D WAVEFORMS (Measured data sampled at 50 kHz) 51000 packets of 144 samples from 2015-08-02T01:45:25.586.000. Part 103/147

Processed Sun Aug 2 03:52:29 2015 by ELM ver.2012-10-06 from 001\_\_elm20150802\_014524\_\_dat00.bin

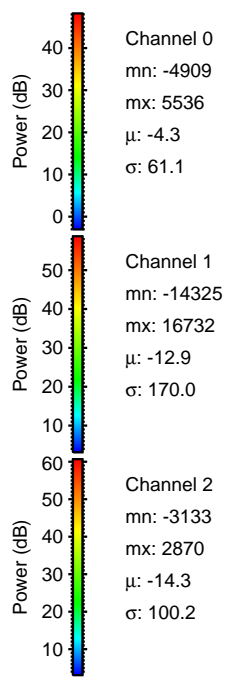
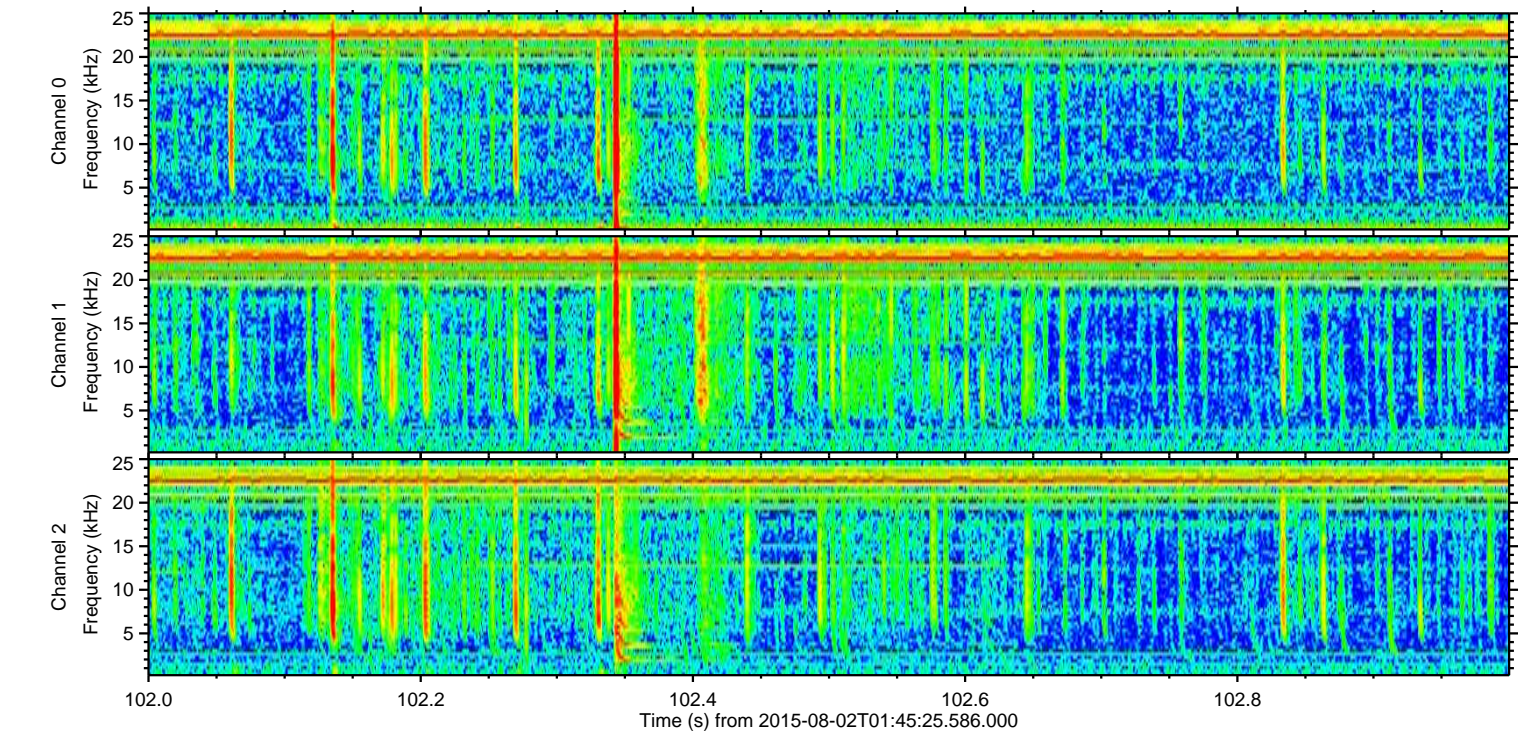
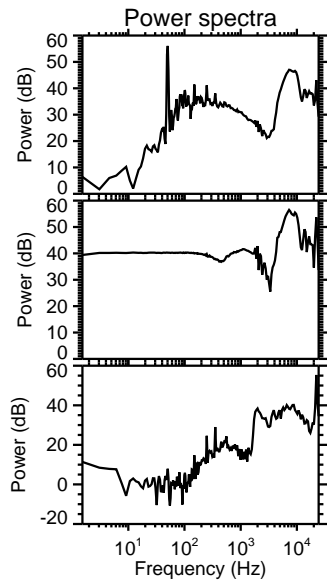
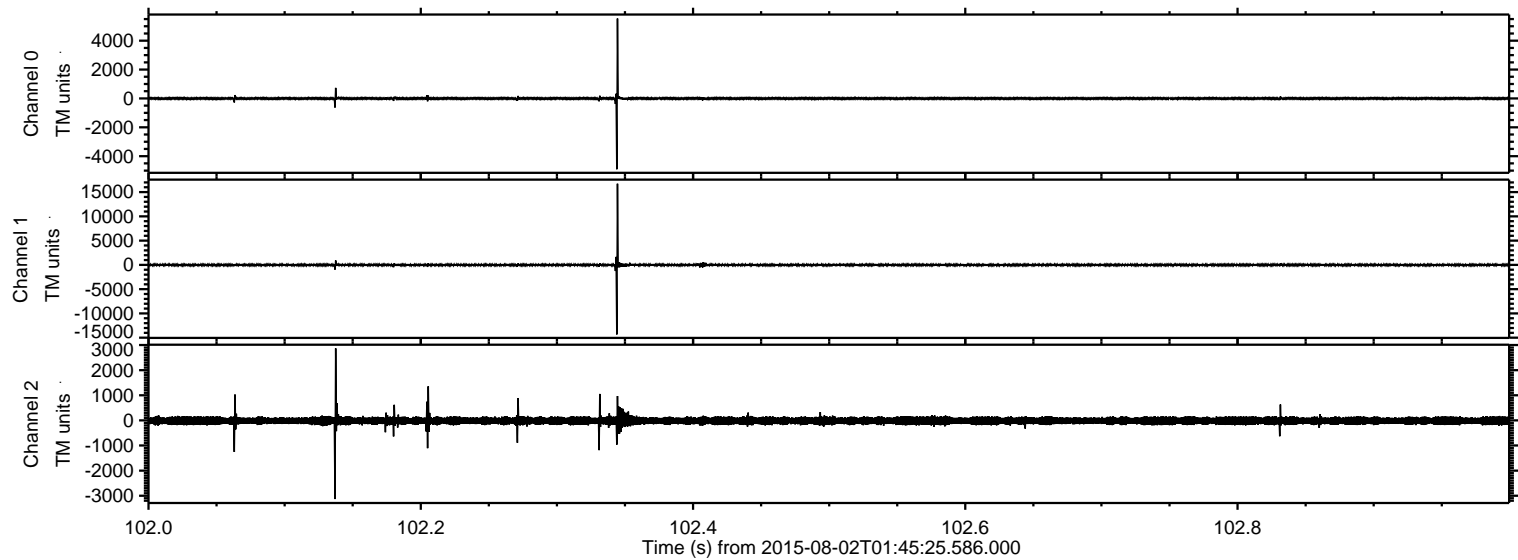



ELMAVAN 3D WAVEFORMS (Measured data sampled at 50 kHz) 51000 packets of 144 samples from 2015-08-02T01:45:25.586.000. Part 30/147

Processed Sun Aug 2 03:52:30 2015 by ELM ver.2012-10-06 from 001\_\_elm20150802\_014524\_\_dat00.bin

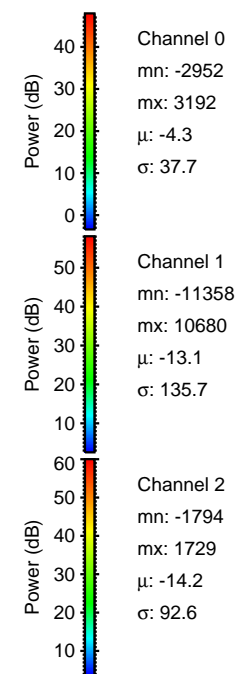
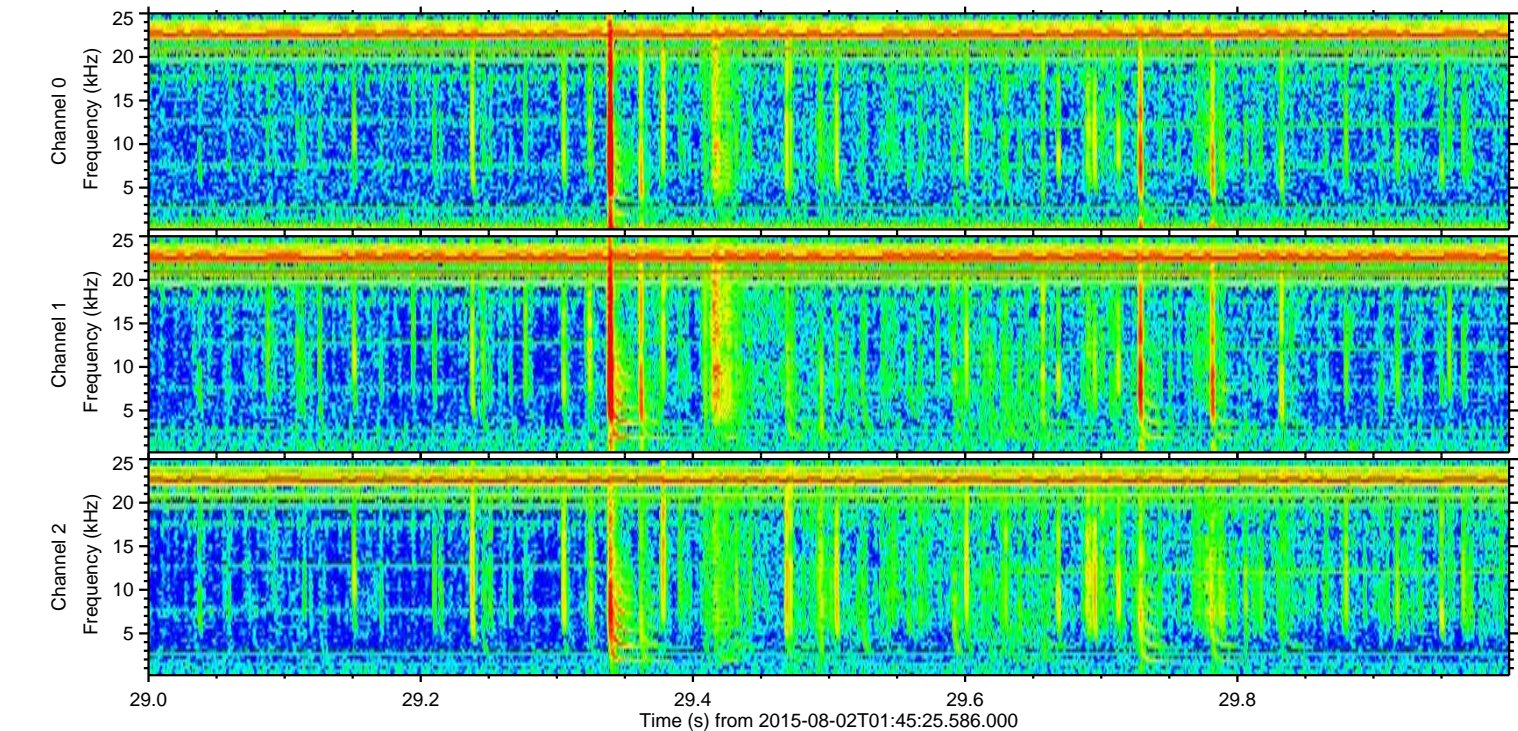
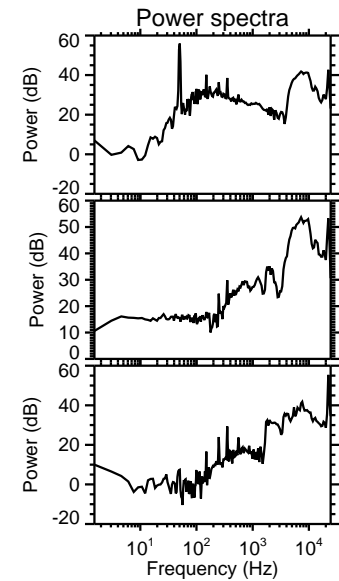
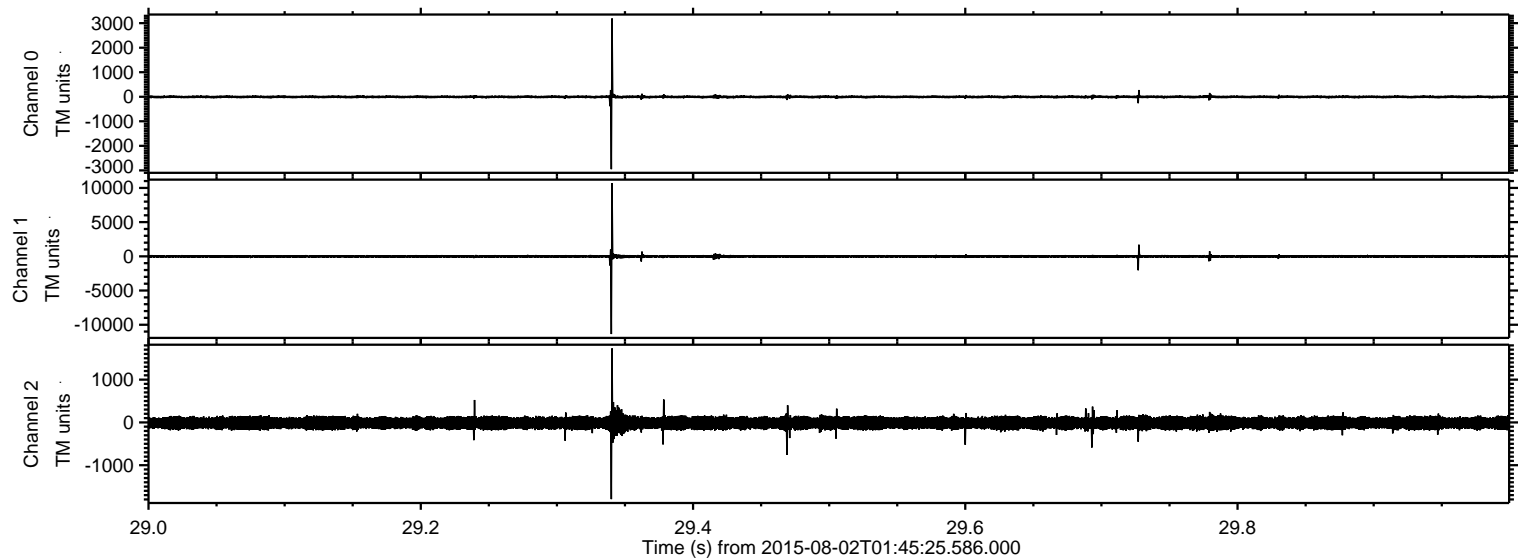



Processed Sun Aug 2 03:52:31 2015 by ELM ver.2012-10-06 from 001\_\_elm20150802\_014524\_\_dat00.bin

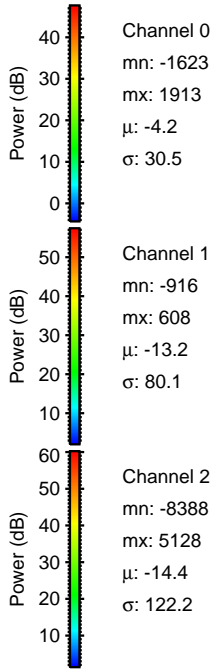
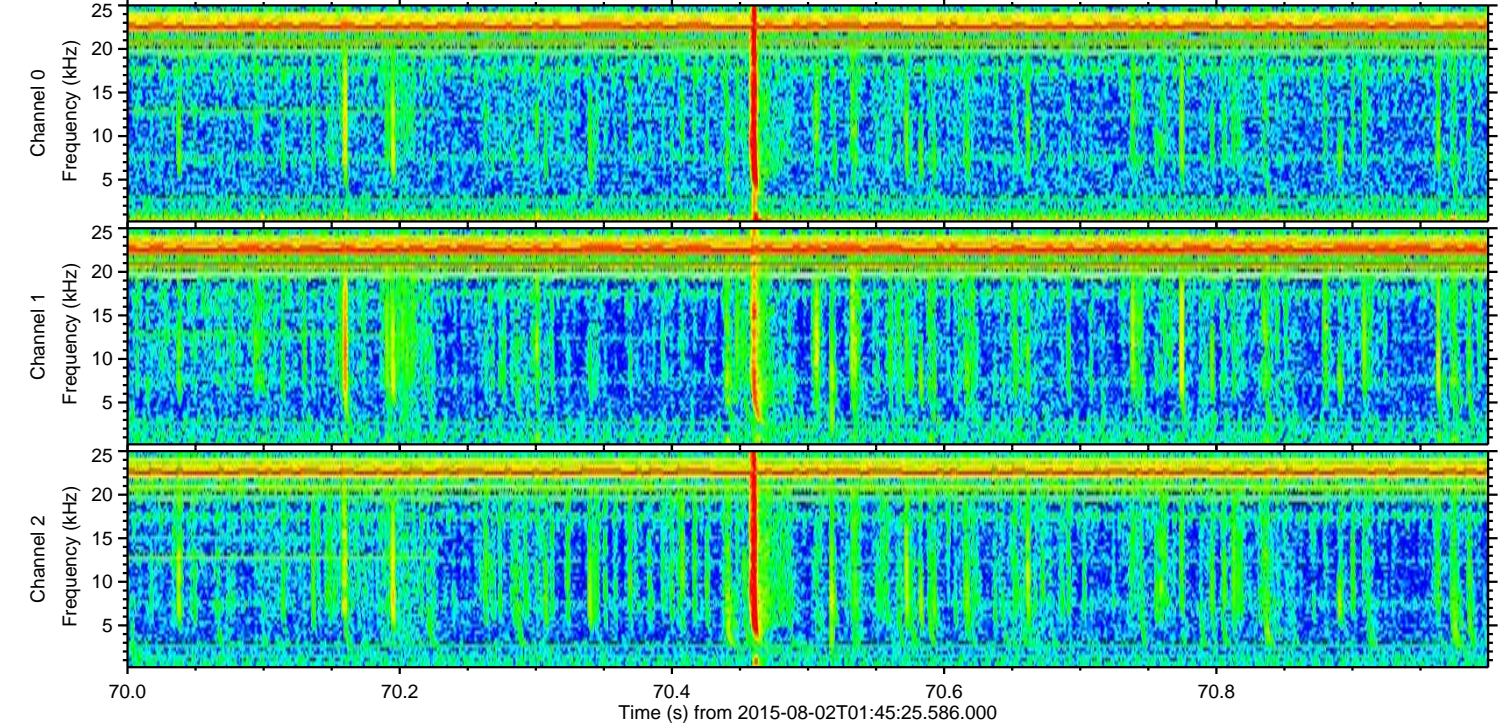
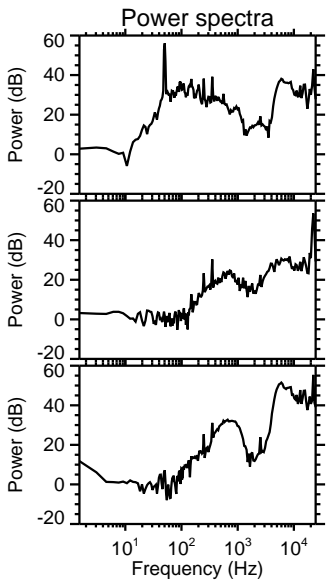
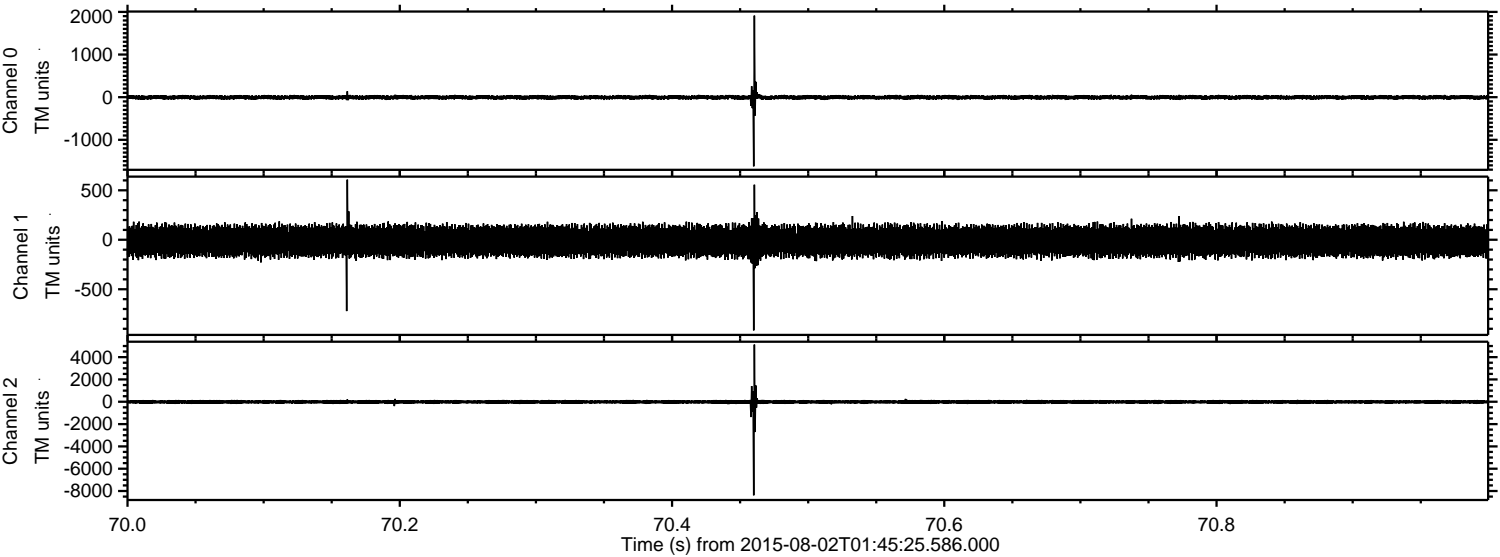



ELMAVAN 3D WAVEFORMS (Measured data sampled at 50 kHz) 51000 packets of 144 samples from 2015-08-02T01:45:25.586.000. Part 14/147

Processed Sun Aug 2 03:52:33 2015 by ELM ver.2012-10-06 from 001\_\_elm20150802\_014524\_\_dat00.bin

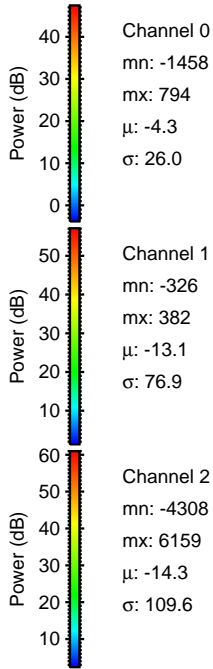
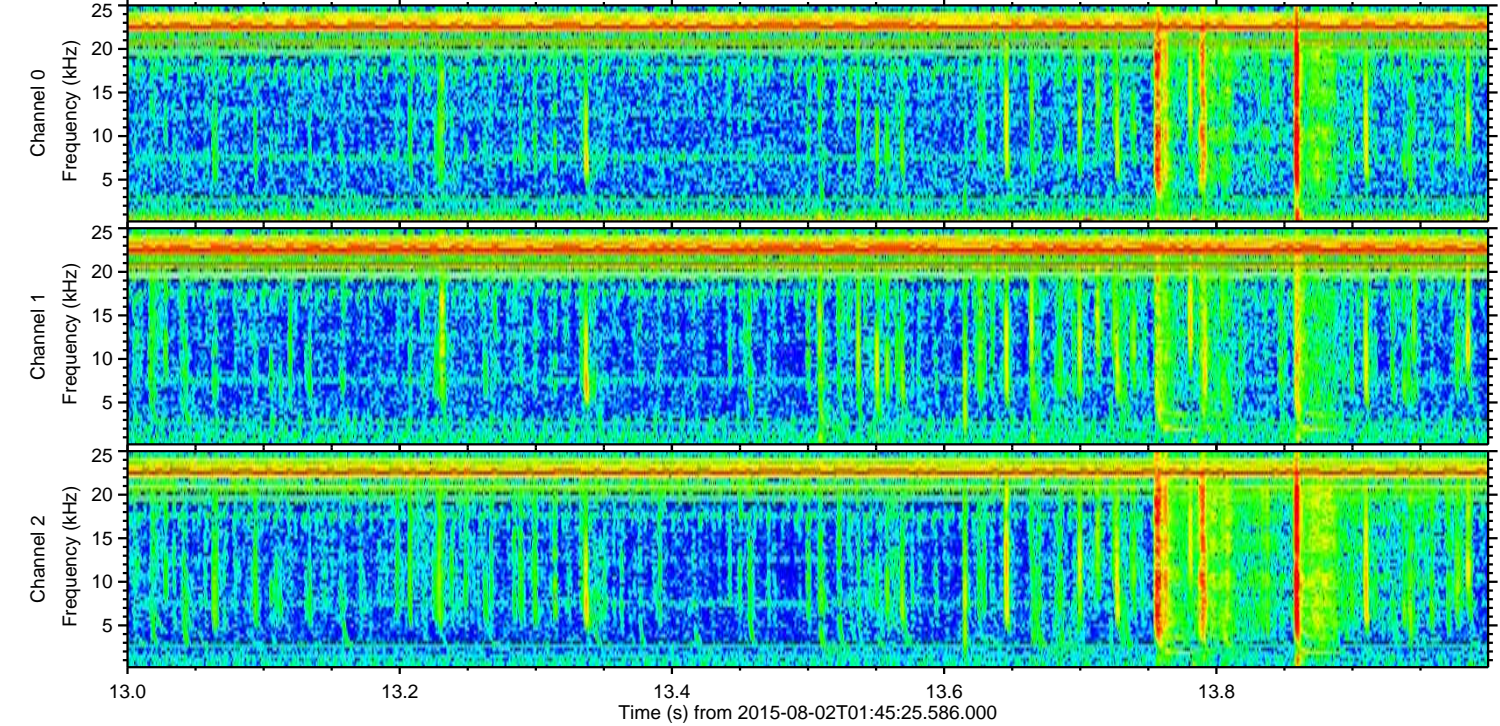
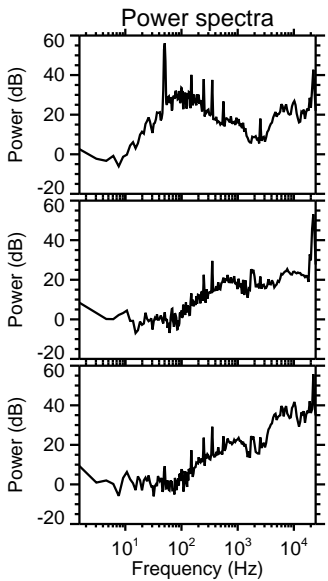
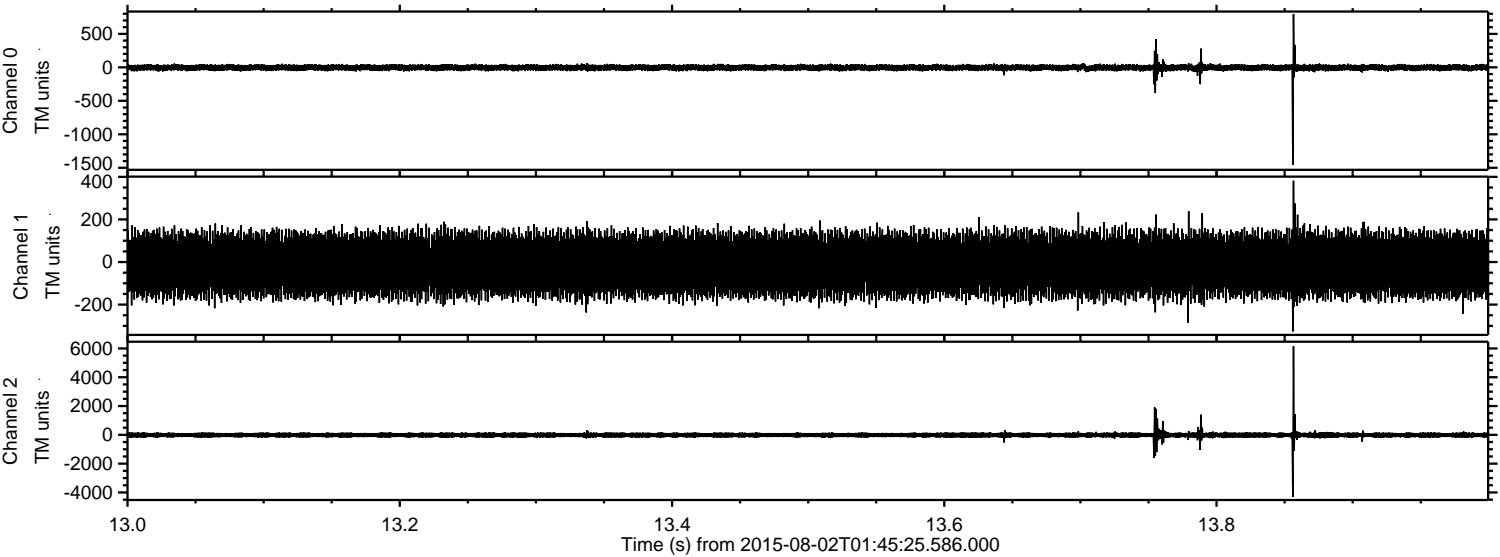

Channel 0  
mn: -1458  
mx: 794  
 $\mu$ : -4.3  
 $\sigma$ : 26.0

Channel 1  
mn: -326  
mx: 382  
 $\mu$ : -13.1  
 $\sigma$ : 76.9

Channel 2  
mn: -4308  
mx: 6159  
 $\mu$ : -14.3  
 $\sigma$ : 109.6



Processed Sun Aug 2 03:52:35 2015 by ELM ver.2012-10-06 from 001\_\_elm20150802\_014524\_\_dat00.bin

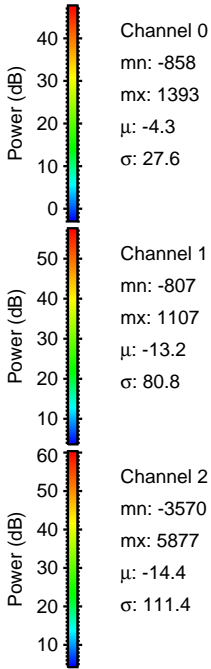
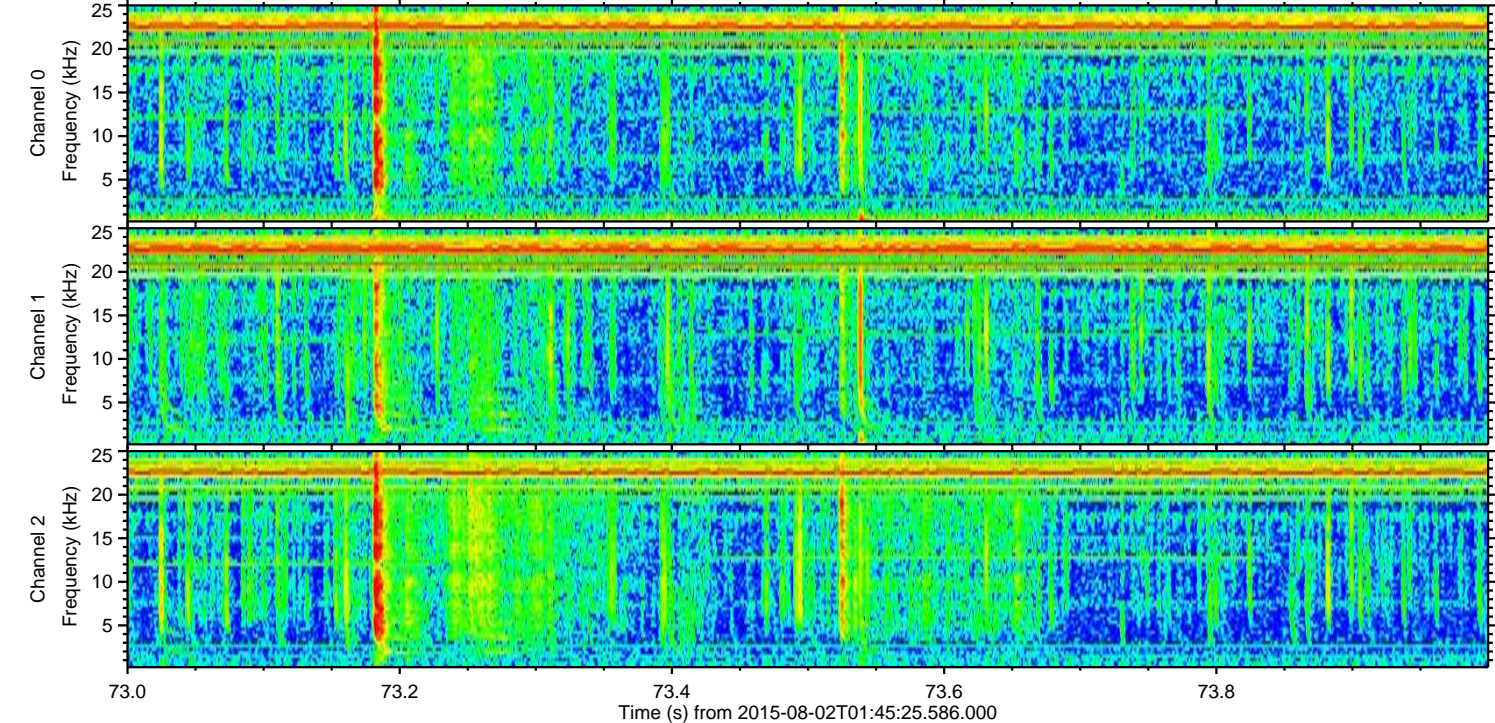
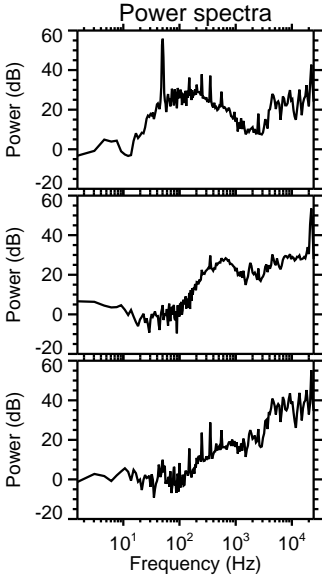
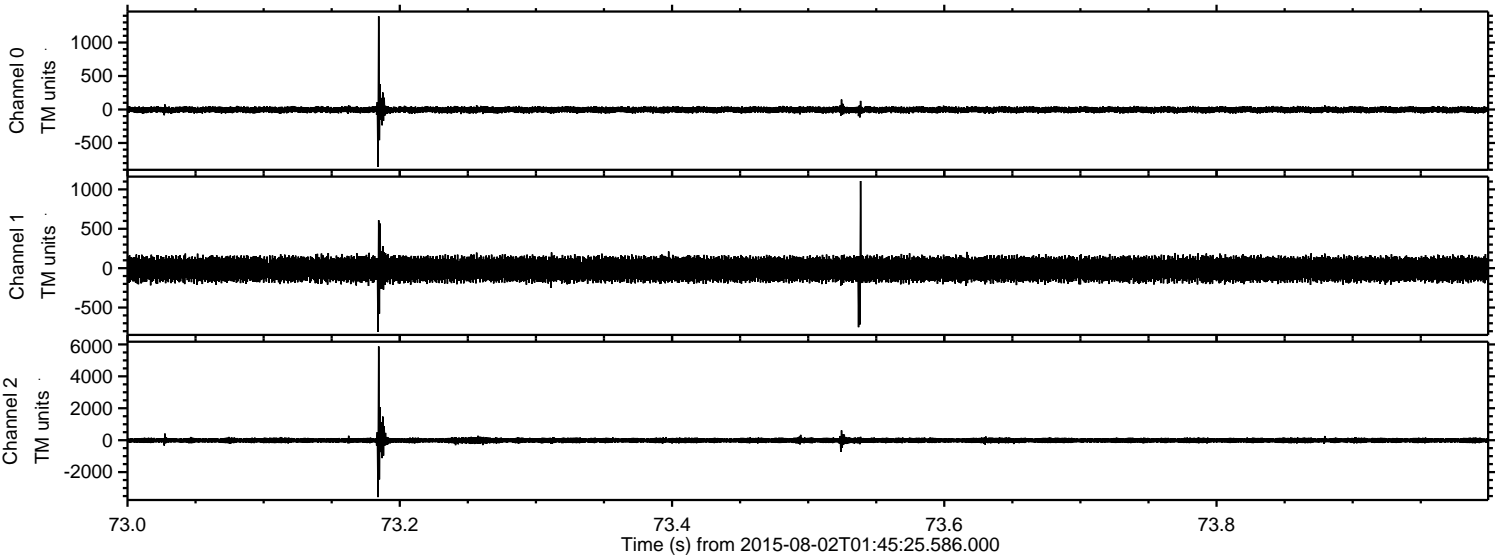



ELMAVAN 3D WAVEFORMS (Measured data sampled at 50 kHz) 51000 packets of 144 samples from 2015-08-02T01:45:25.586.000. Part 140/147

Processed Sun Aug 2 03:52:37 2015 by ELM ver.2012-10-06 from 001\_\_elm20150802\_014524\_\_dat00.bin

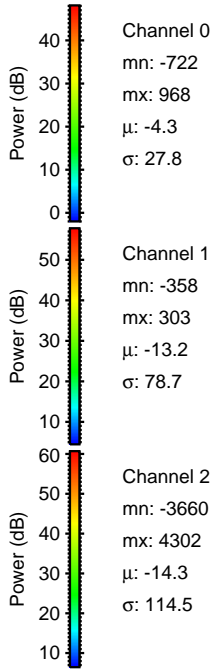
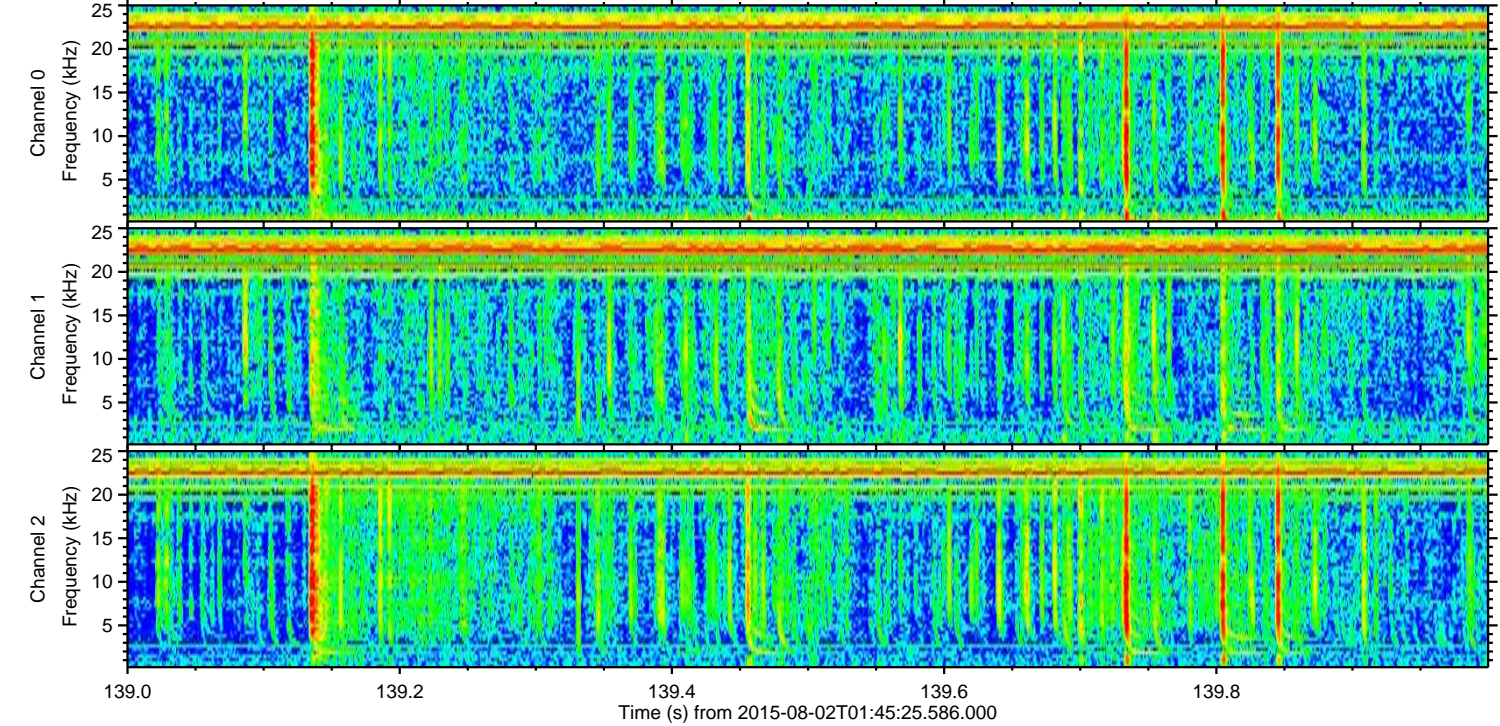
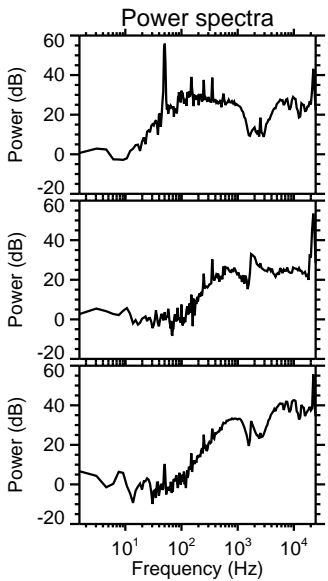
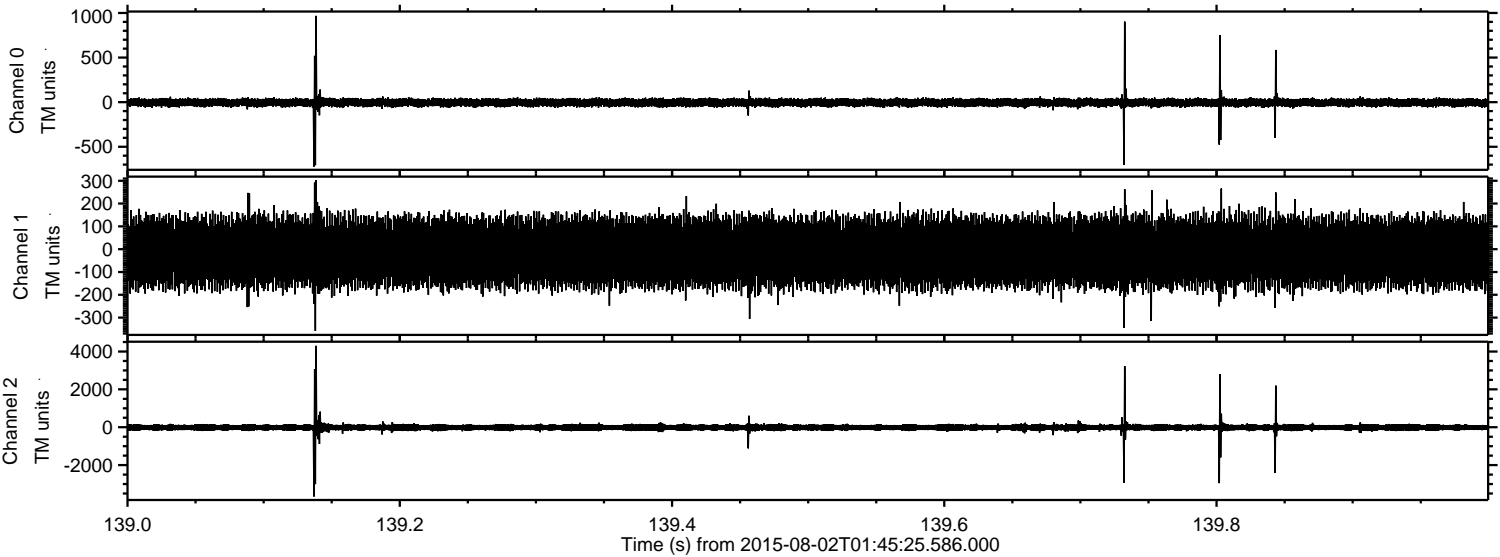



Processed Sun Aug 2 03:52:39 2015 by ELM ver.2012-10-06 from 001\_\_elm20150802\_014524\_\_dat00.bin

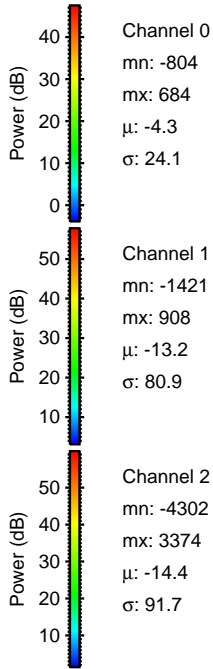
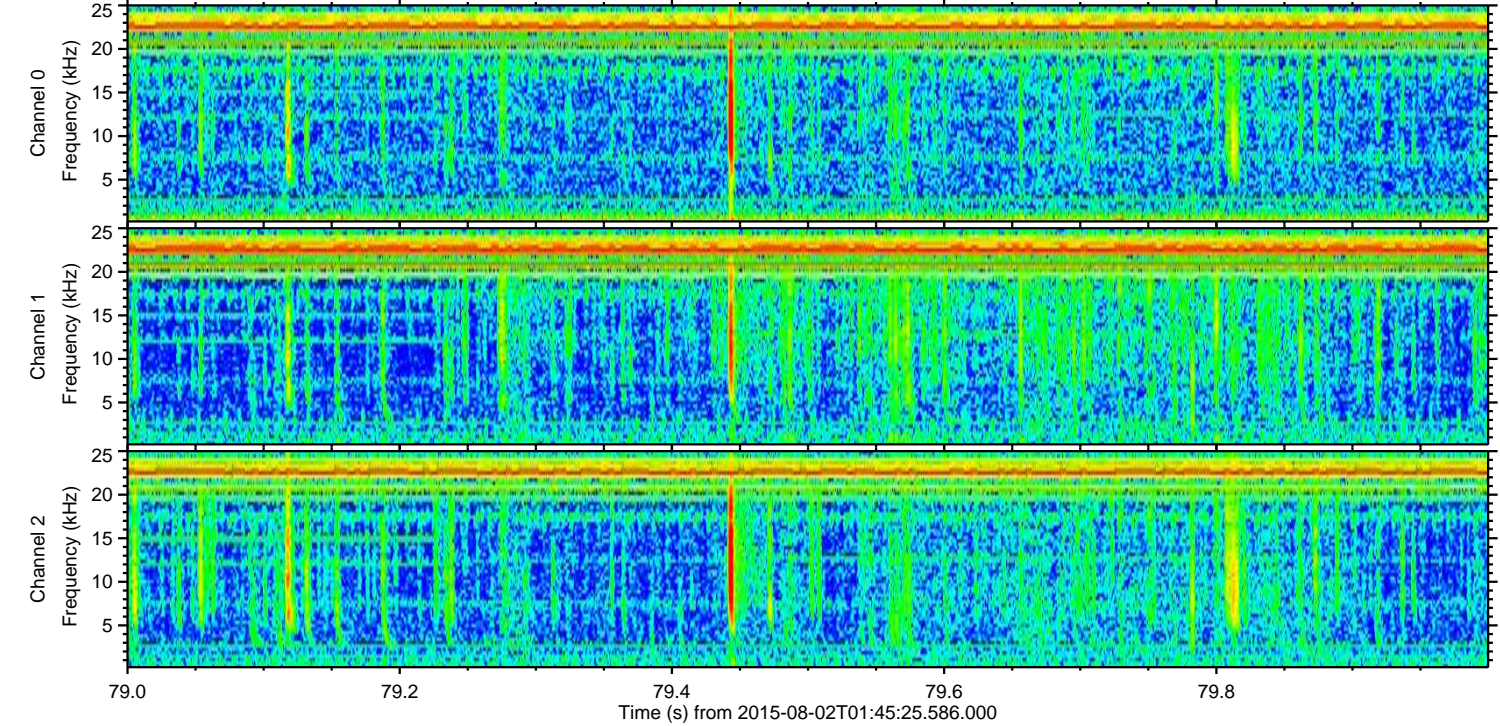
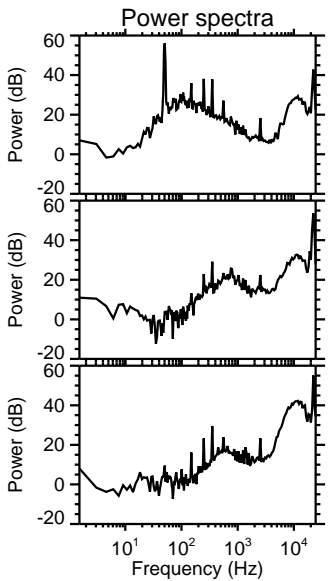
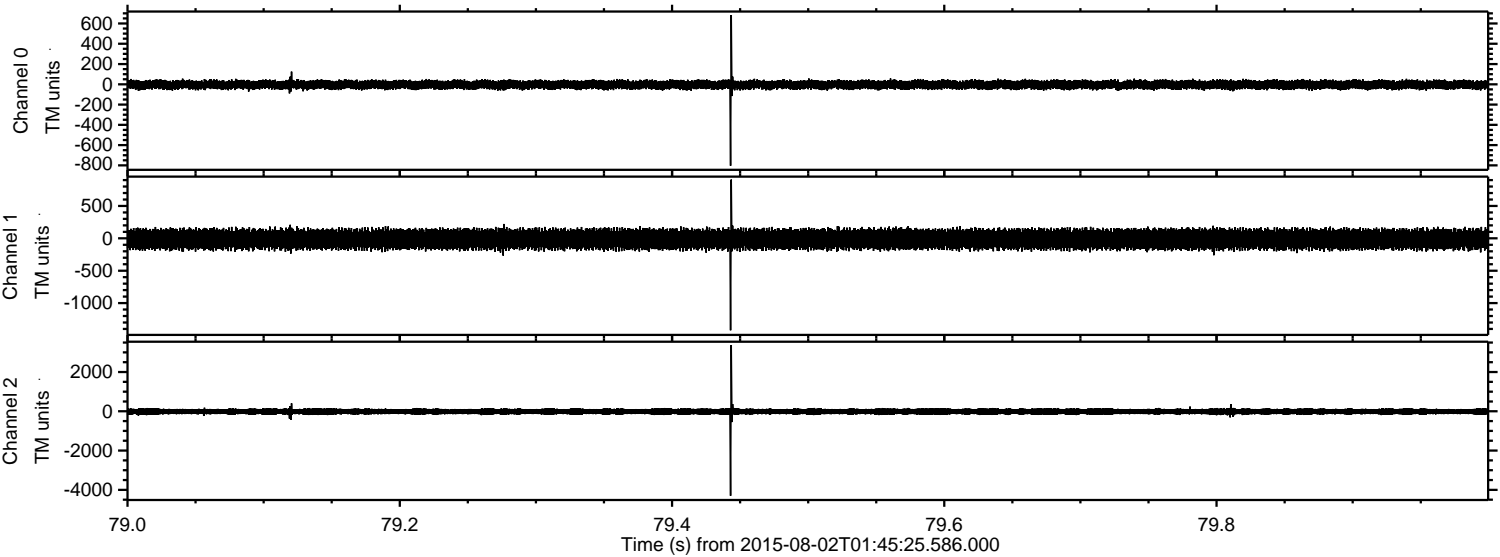

Channel 0  
mn: -804  
mx: 684  
 $\mu$ : -4.3  
 $\sigma$ : 24.1

Channel 1  
mn: -1421  
mx: 908  
 $\mu$ : -13.2  
 $\sigma$ : 80.9

Channel 2  
mn: -4302  
mx: 3374  
 $\mu$ : -14.4  
 $\sigma$ : 91.7



Processed Sun Aug 2 03:52:41 2015 by ELM ver.2012-10-06 from 001\_\_elm20150802\_014524\_\_dat00.bin

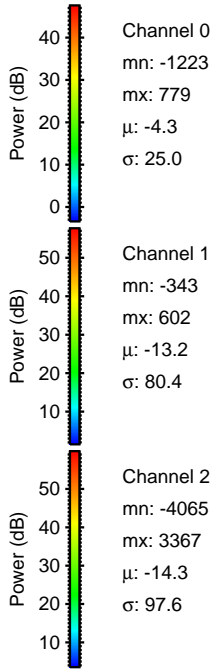
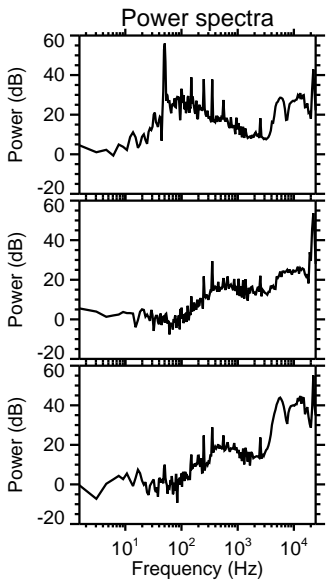
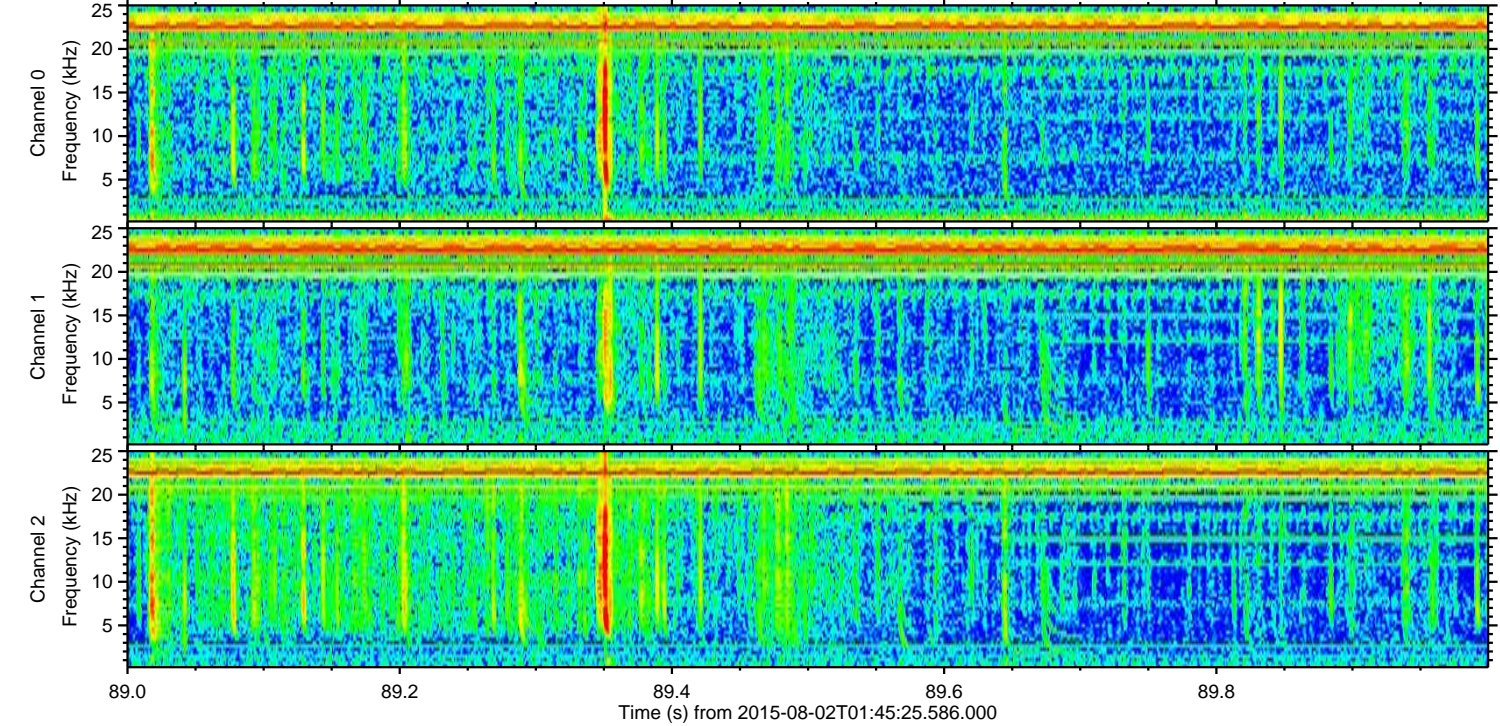
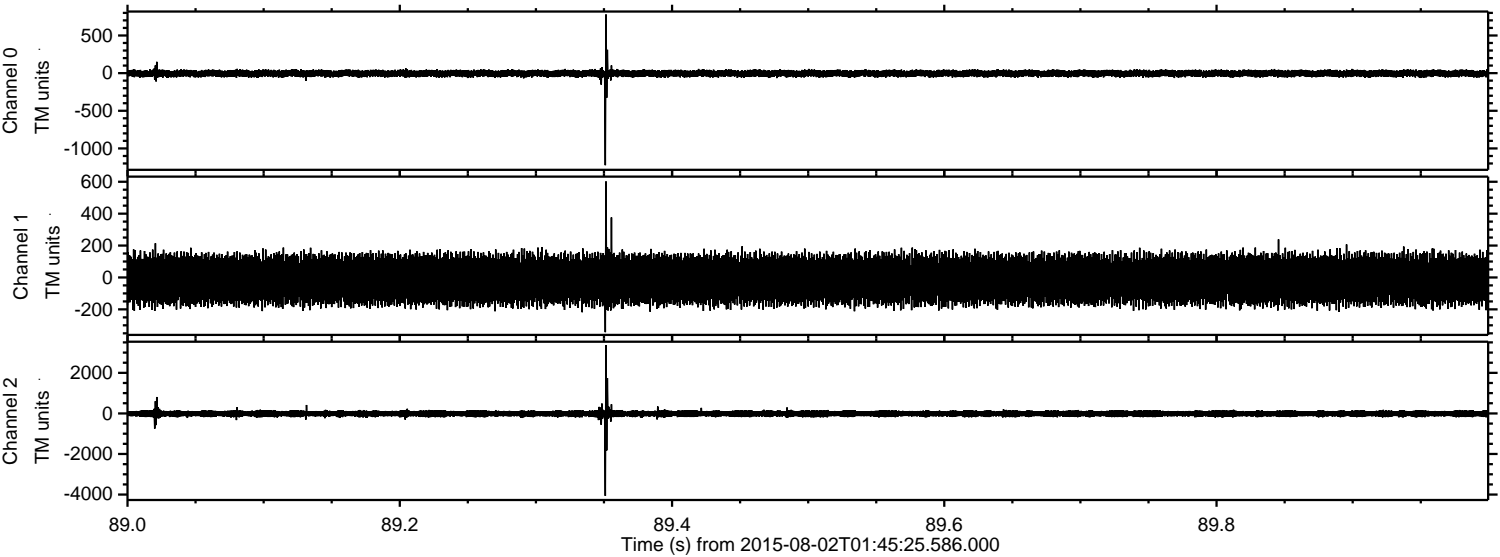



Processed Sun Aug 2 03:52:43 2015 by ELM ver.2012-10-06 from 001\_\_elm20150802\_014524\_\_dat00.bin

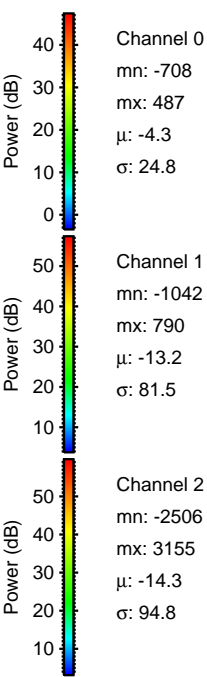
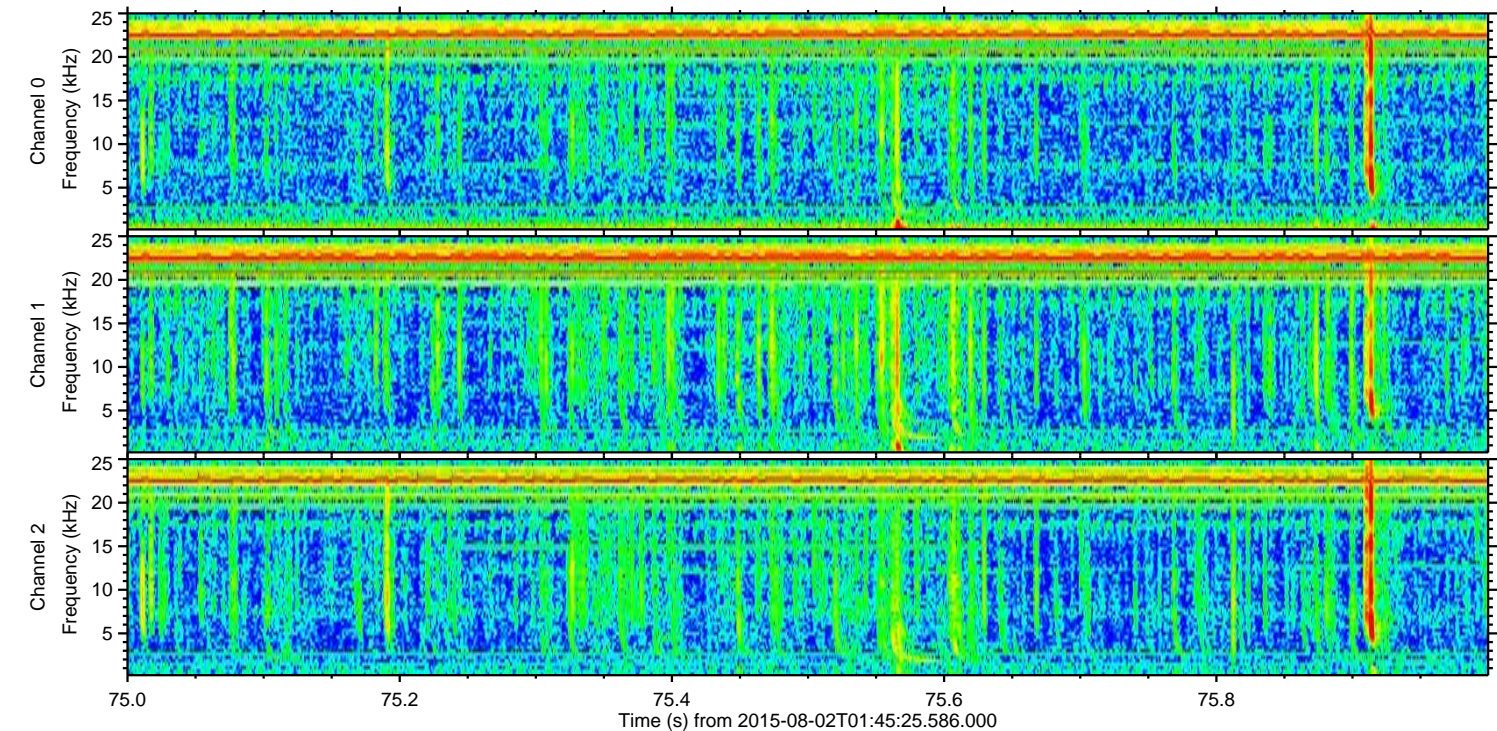
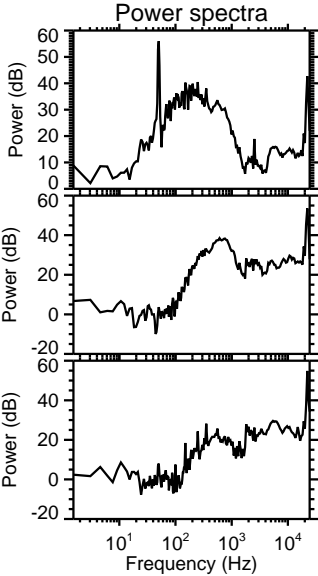
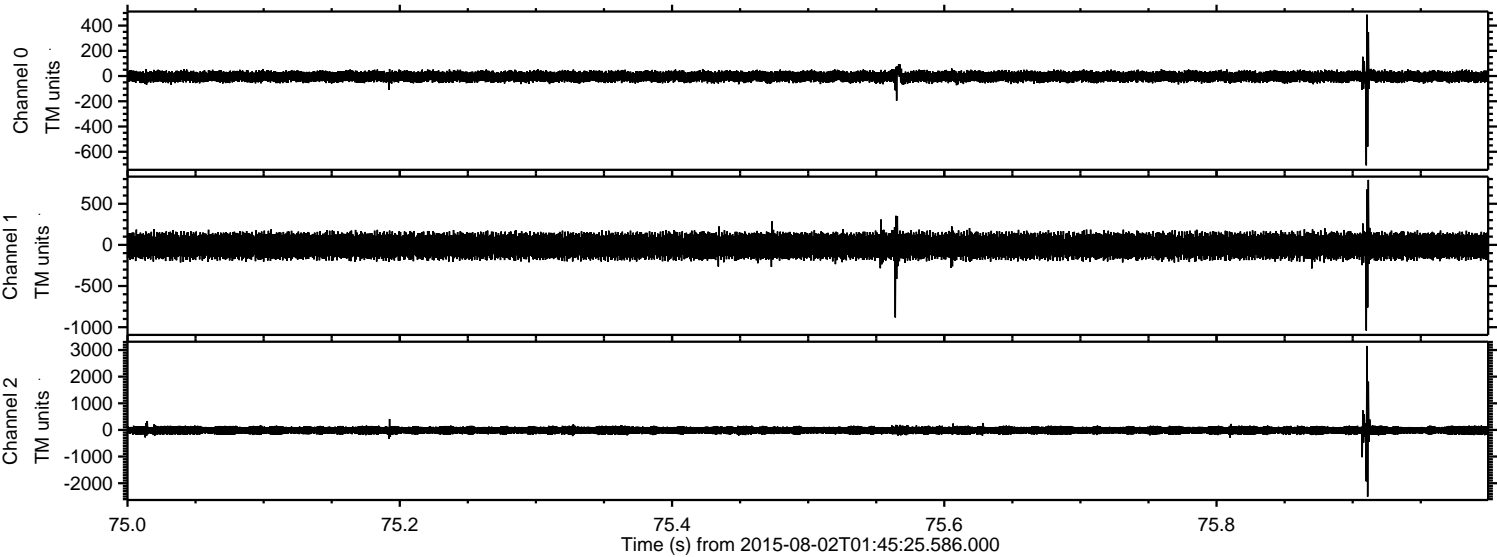



Processed Sun Aug 2 03:52:44 2015 by ELM ver.2012-10-06 from 001\_\_elm20150802\_014524\_\_dat00.bin

