

ELMAVAN 3D WAVEFORMS (Measured data sampled at 50 kHz) 51000 packets of 144 samples from 2015-08-01T12:39:51.505.000.

Processed Sat Aug 1 14:46:24 2015 by ELM ver.2012-10-06 from 001__elm20150801_123950__dat00.bin

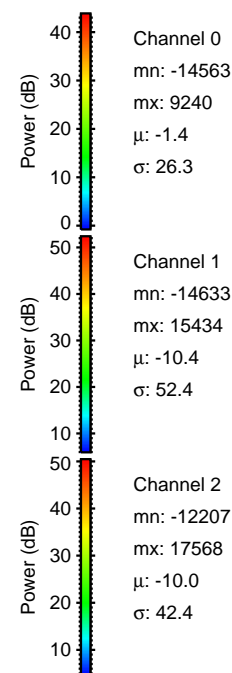

Processed Sat Aug 1 14:46:35 2015 by ELM ver.2012-10-06 from 001__elm20150801_123950__dat00.bin

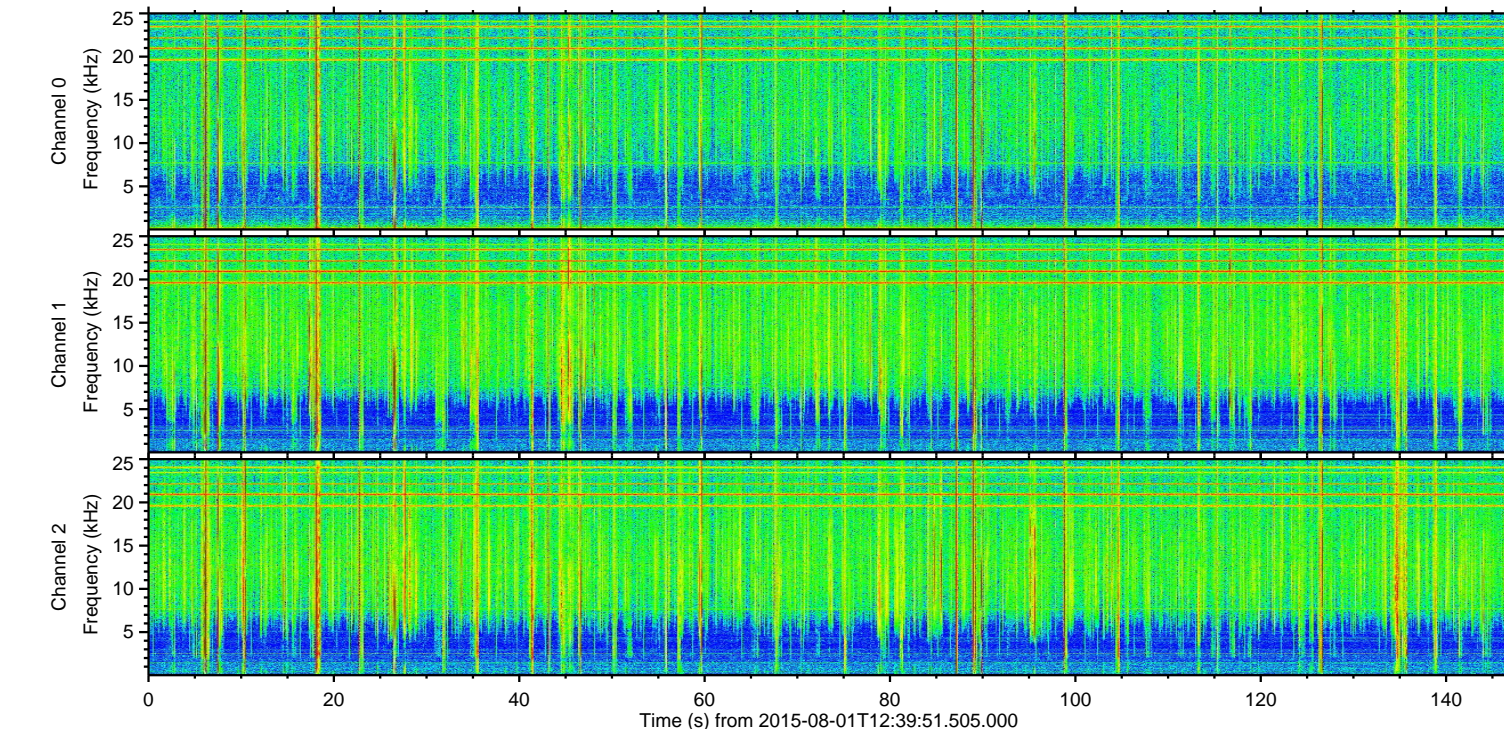
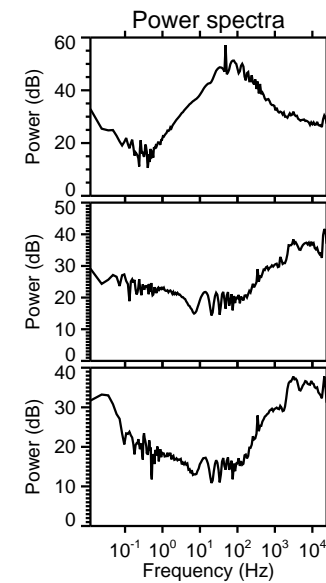
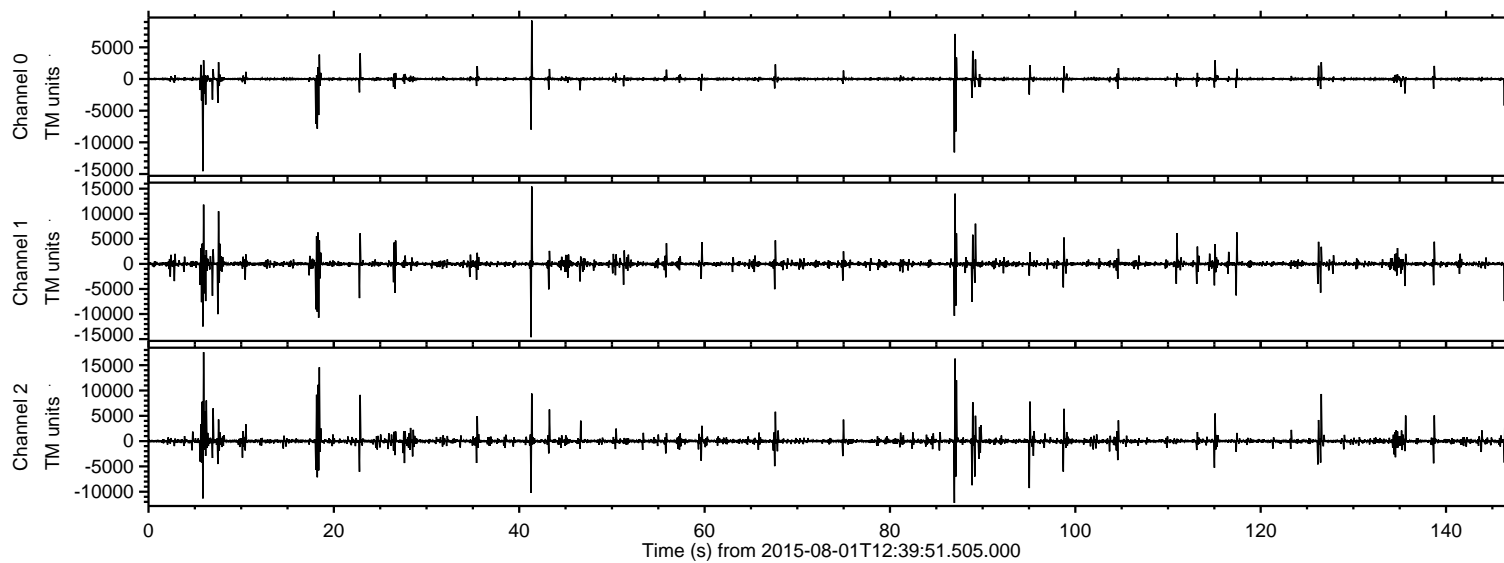
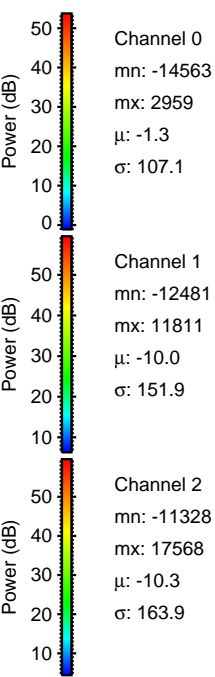
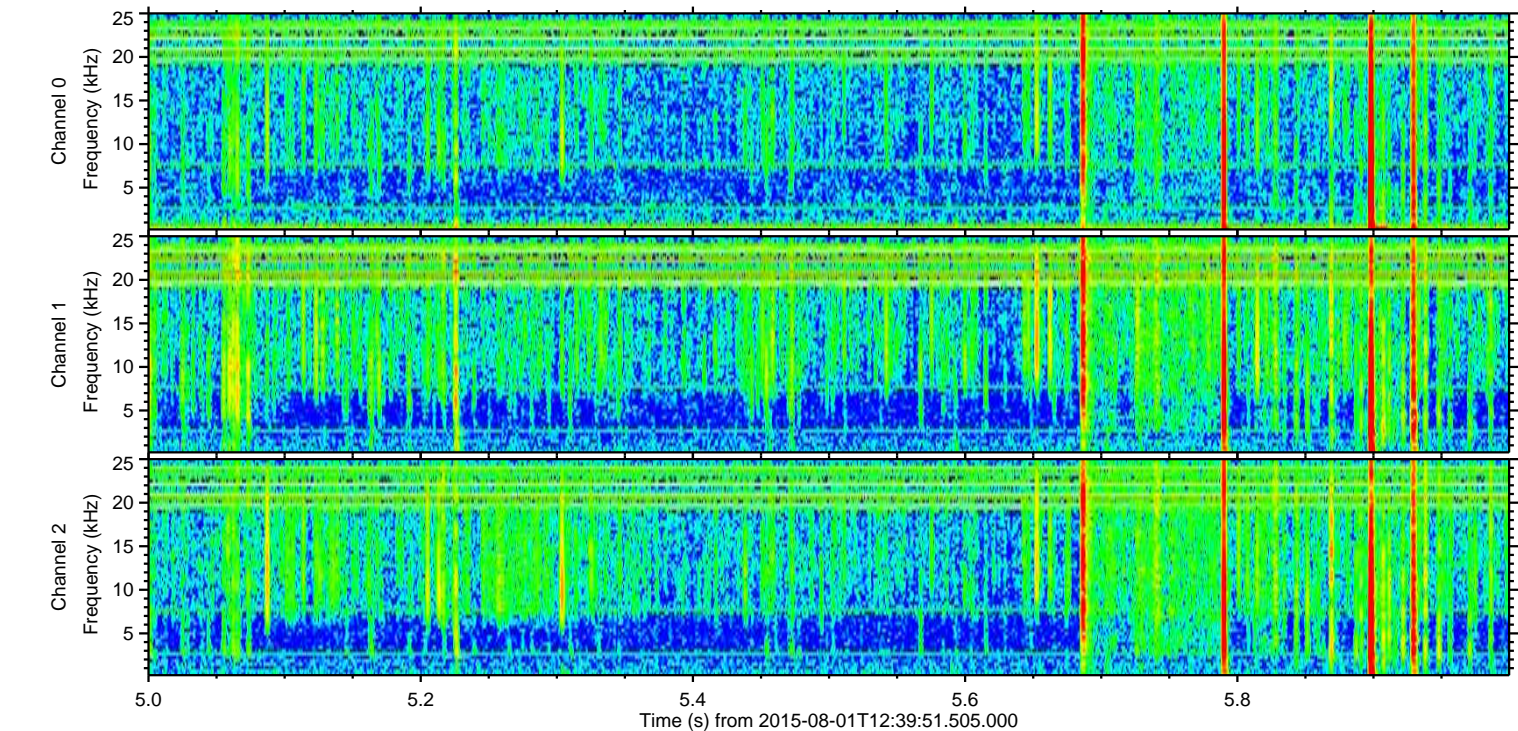
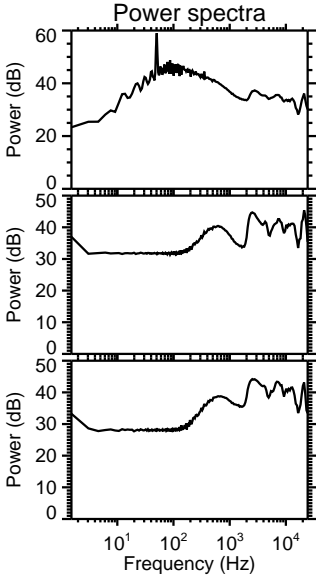
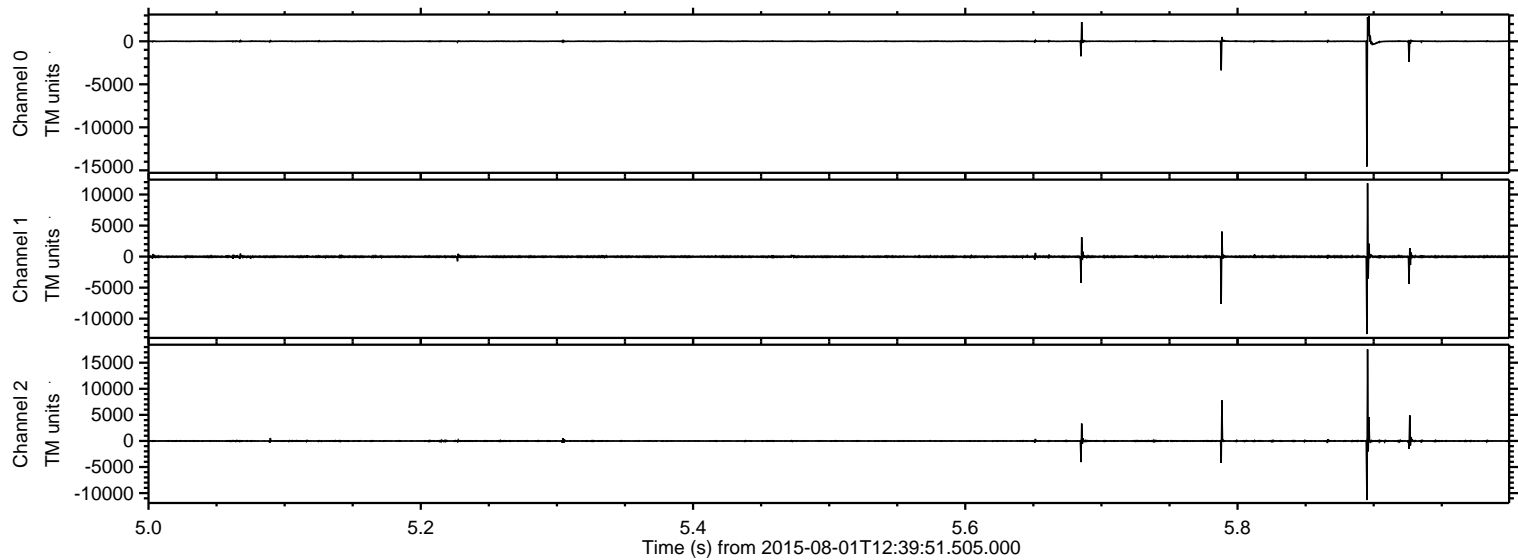

Processed Sat Aug 1 14:46:36 2015 by ELM ver.2012-10-06 from 001__elm20150801_123950__dat00.bin

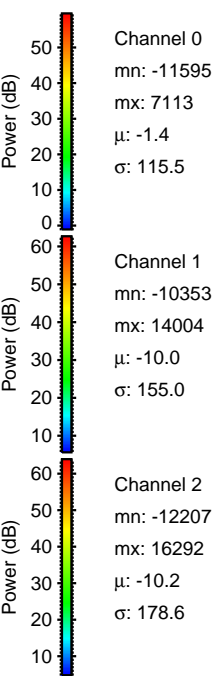
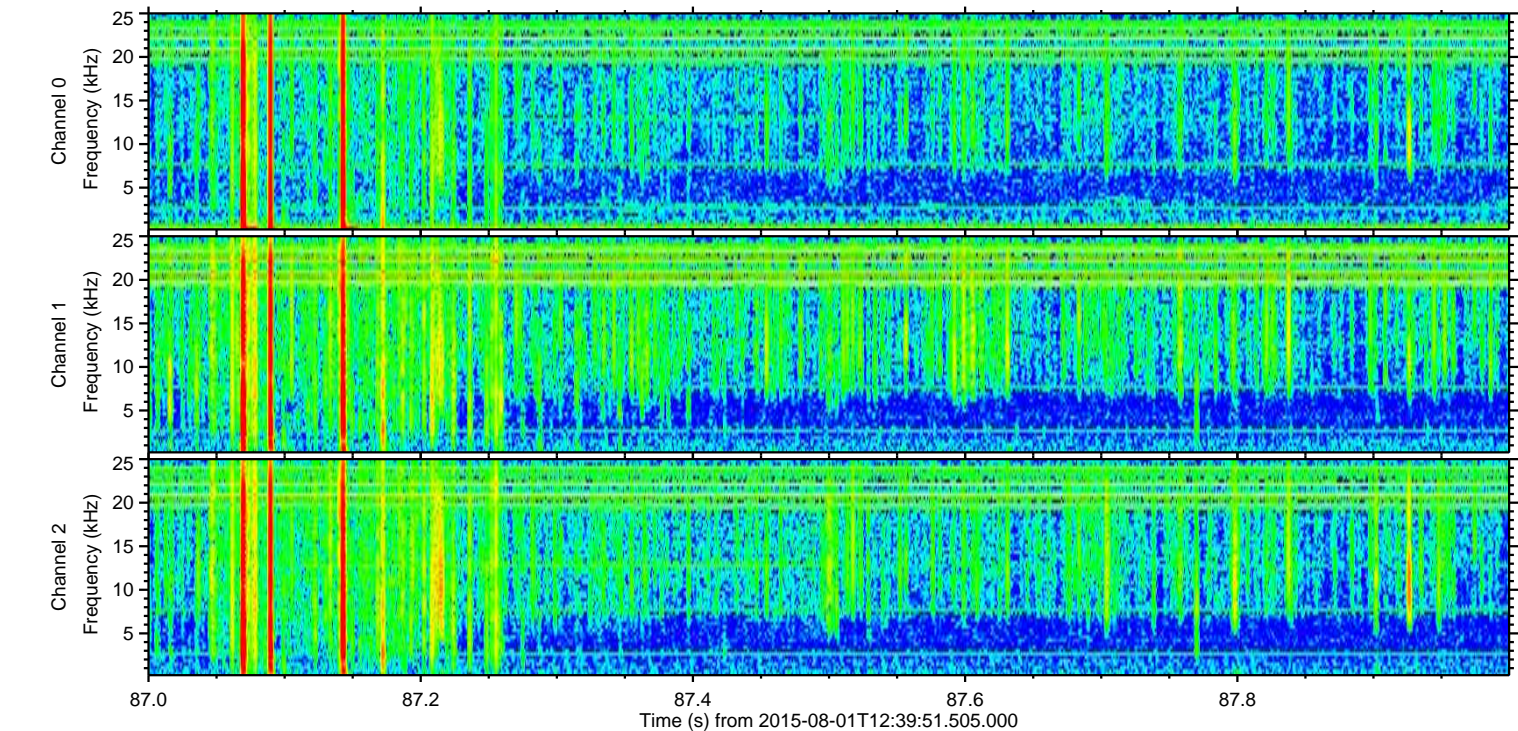
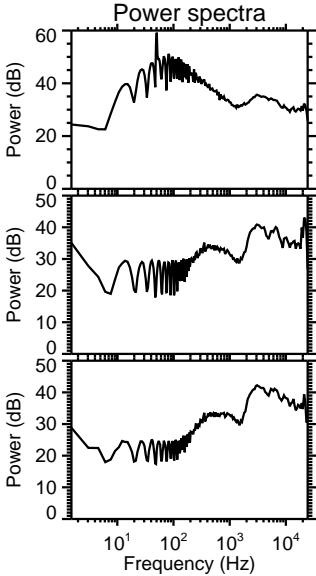
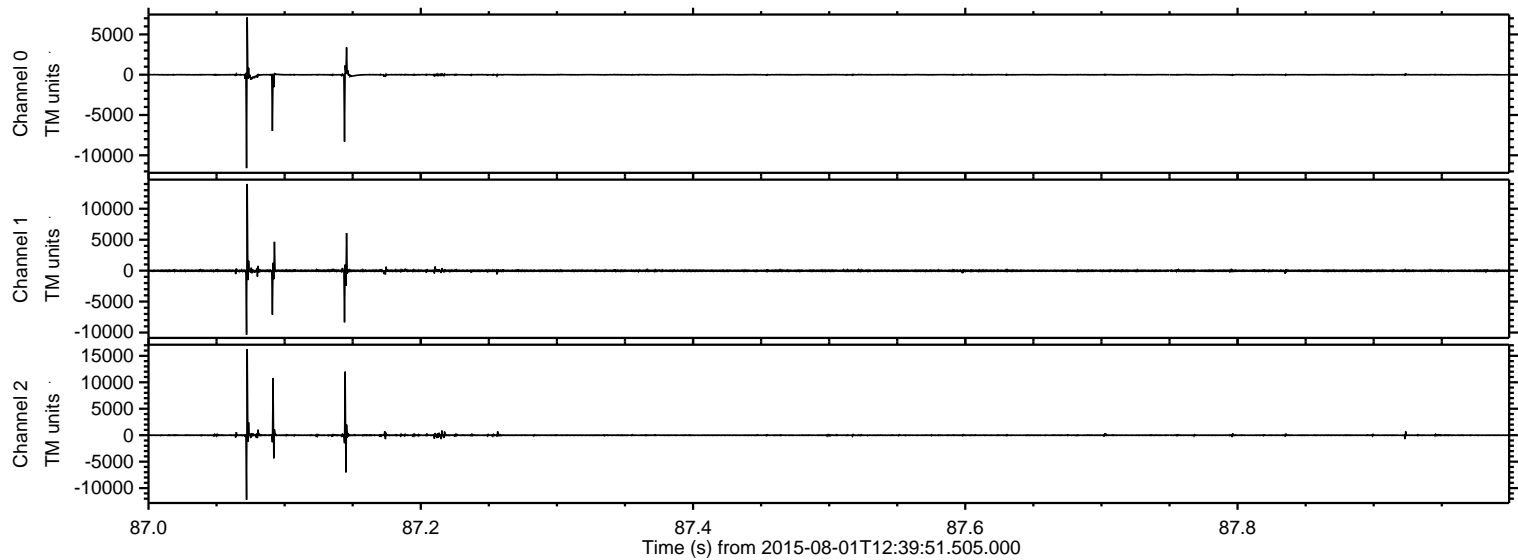

ELMAVAN 3D WAVEFORMS (Measured data sampled at 50 kHz) 51000 packets of 144 samples from 2015-08-01T12:39:51.505.000. Part 42/147

Processed Sat Aug 1 14:46:37 2015 by ELM ver.2012-10-06 from 001__elm20150801_123950__dat00.bin

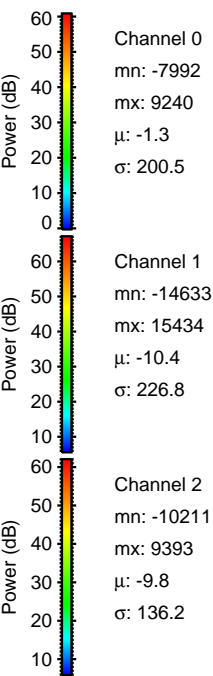
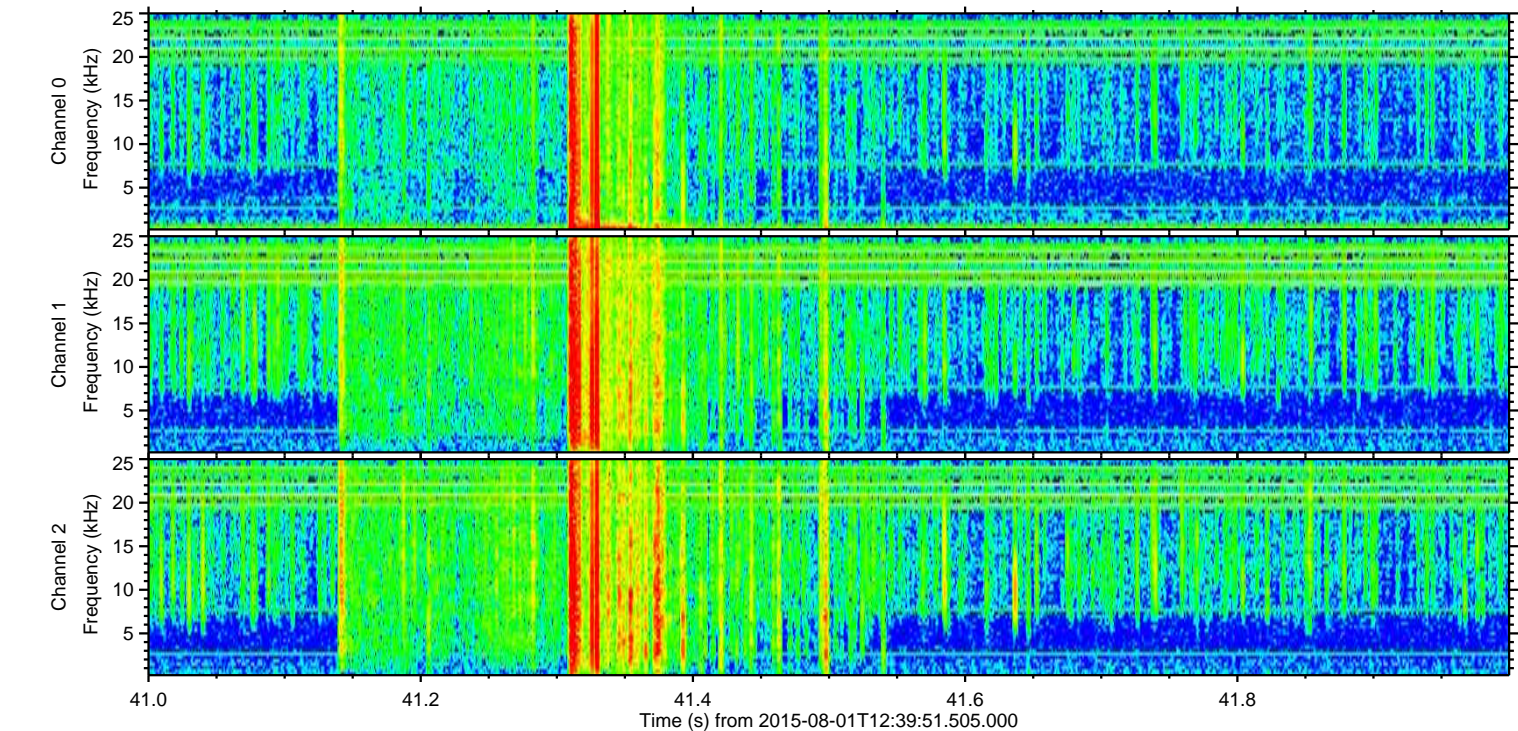
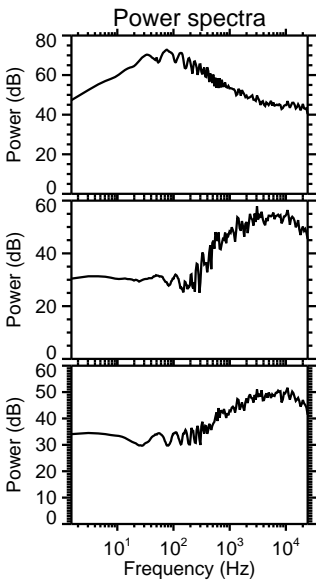
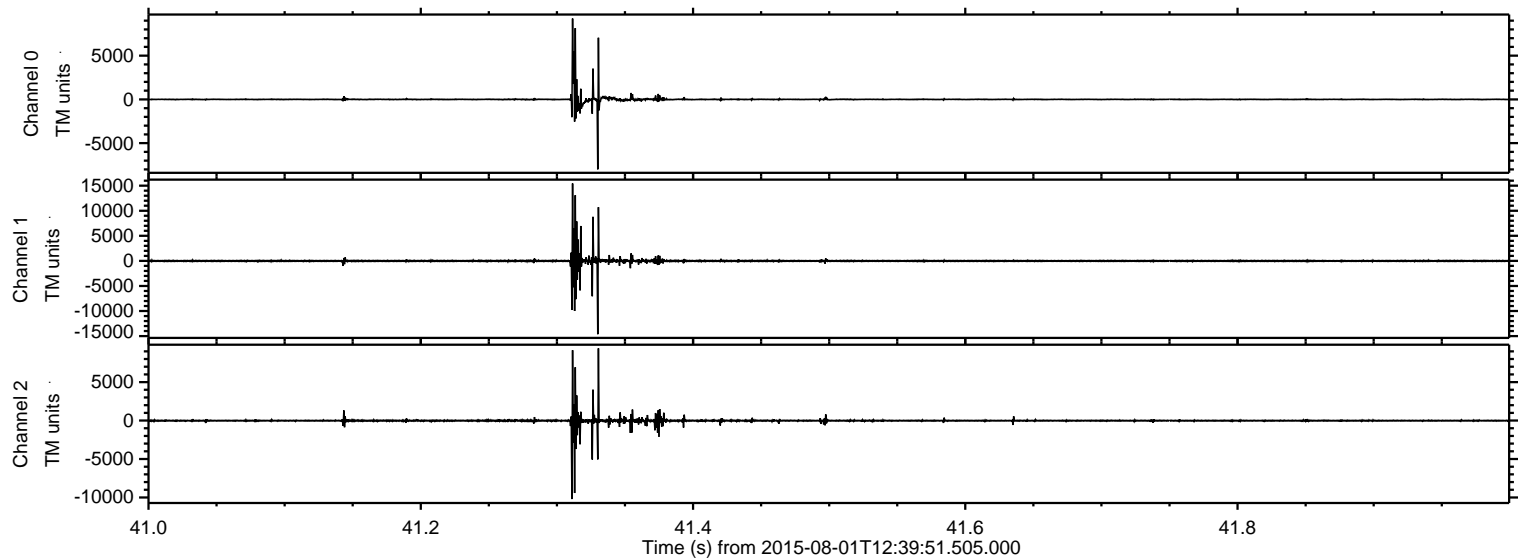

ELMAVAN 3D WAVEFORMS (Measured data sampled at 50 kHz) 51000 packets of 144 samples from 2015-08-01T12:39:51.505.000. Part 19/147

Processed Sat Aug 1 14:46:38 2015 by ELM ver.2012-10-06 from 001__elm20150801_123950__dat00.bin

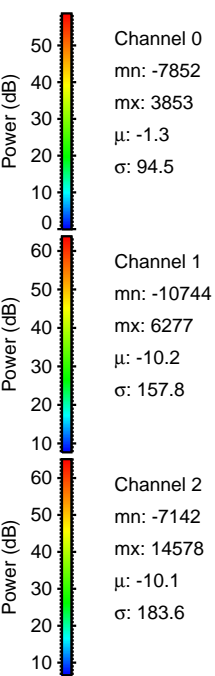
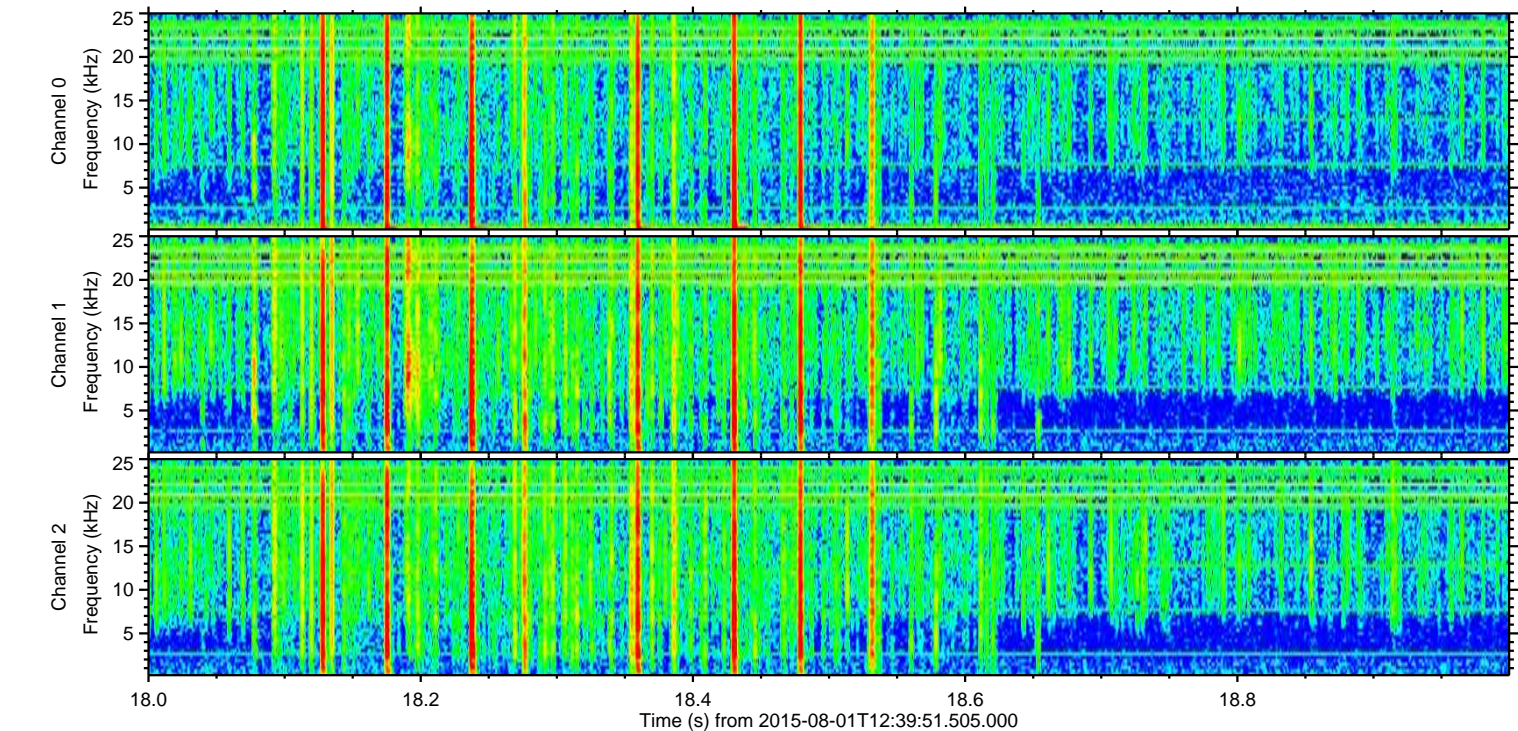
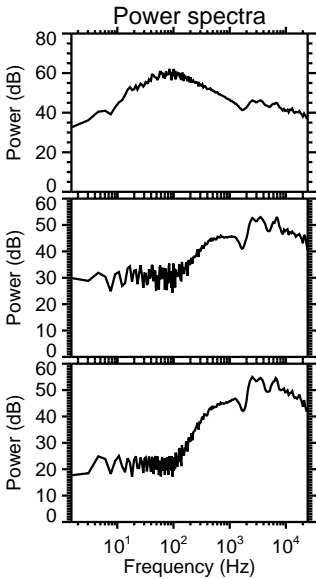
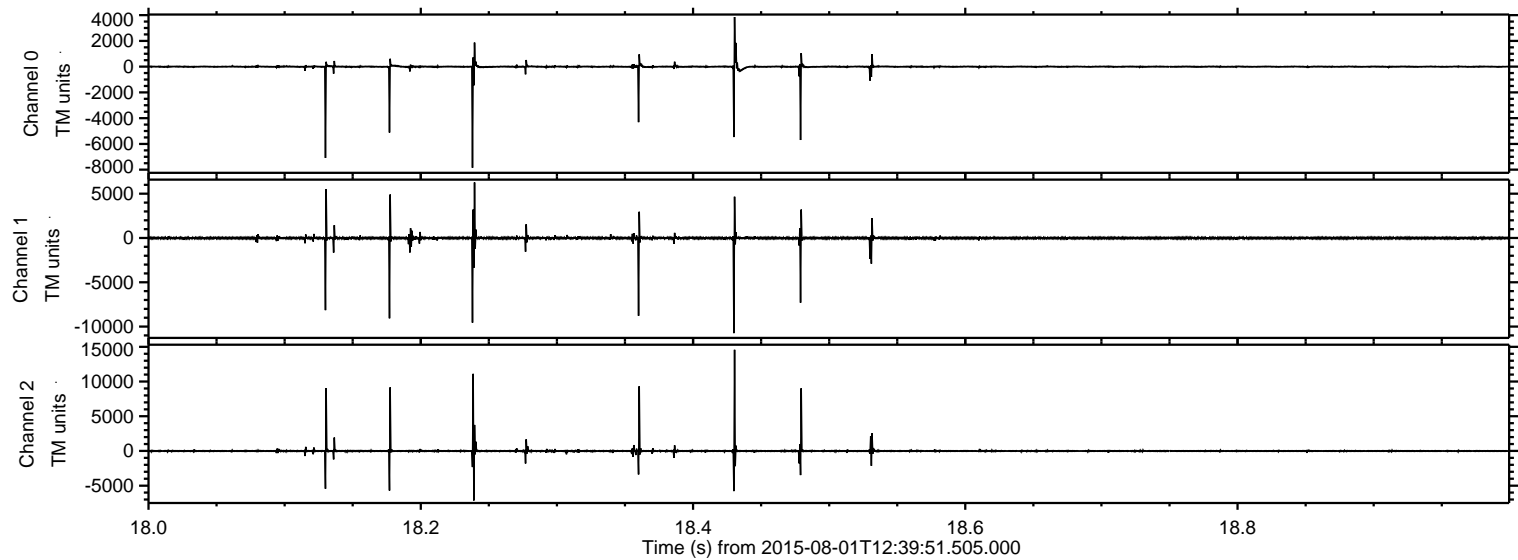

ELMAVAN 3D WAVEFORMS (Measured data sampled at 50 kHz) 51000 packets of 144 samples from 2015-08-01T12:39:51.505.000. Part 8/147

Processed Sat Aug 1 14:46:39 2015 by ELM ver.2012-10-06 from 001__elm20150801_123950__dat00.bin

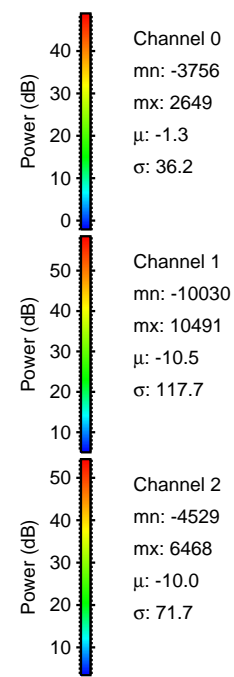
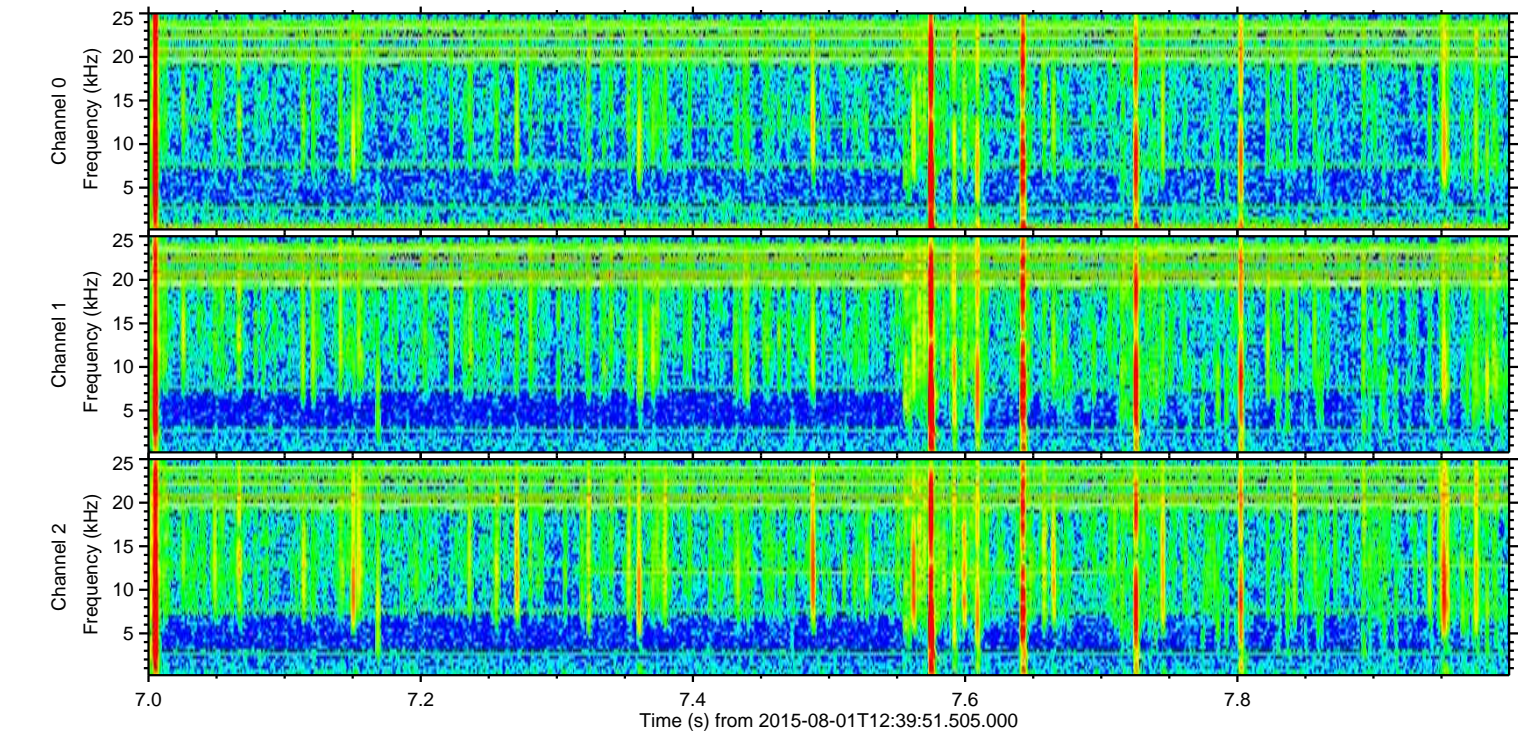
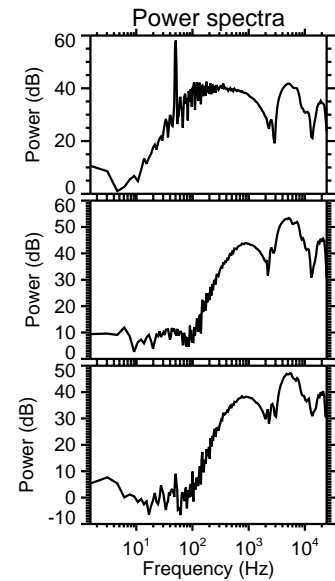
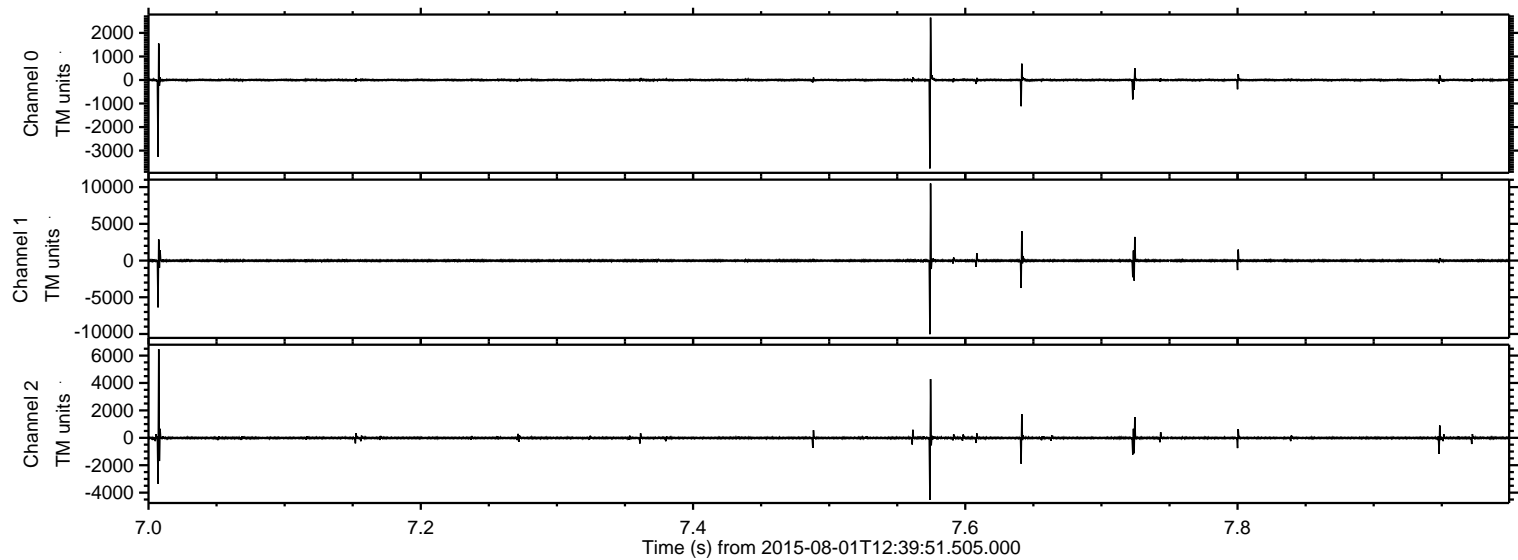

ELMAVAN 3D WAVEFORMS (Measured data sampled at 50 kHz) 51000 packets of 144 samples from 2015-08-01T12:39:51.505.000. Part 127/147

Processed Sat Aug 1 14:46:40 2015 by ELM ver.2012-10-06 from 001__elm20150801_123950__dat00.bin

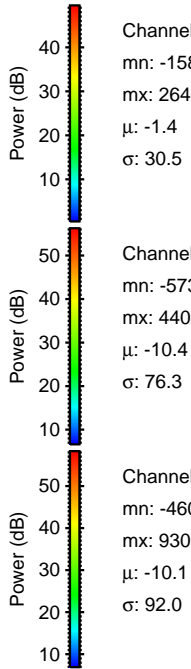
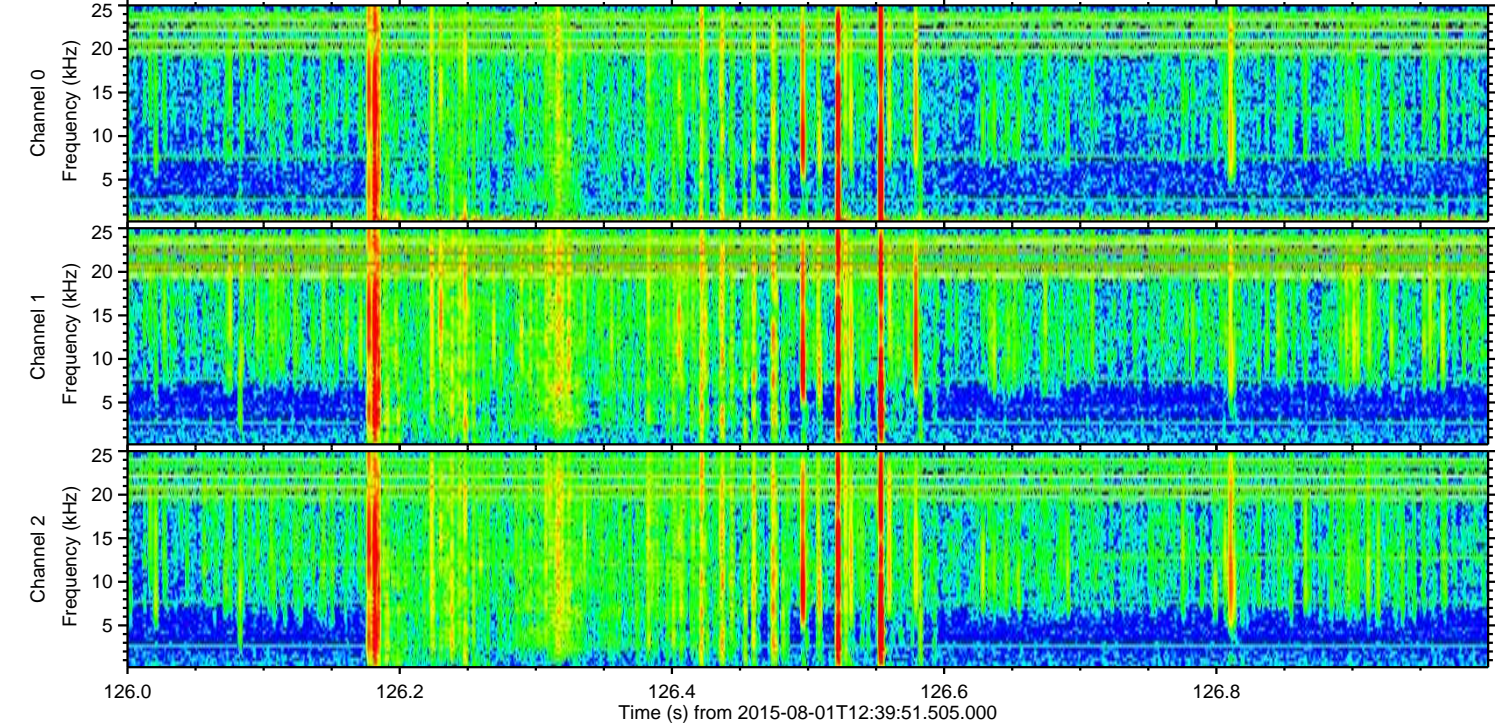
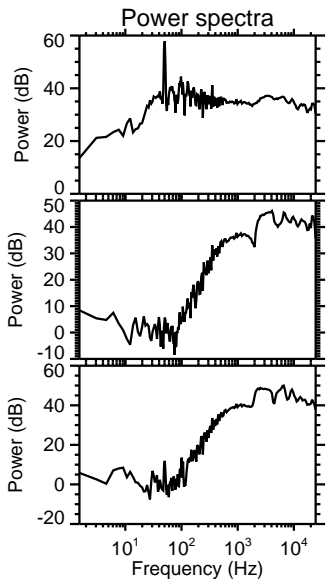
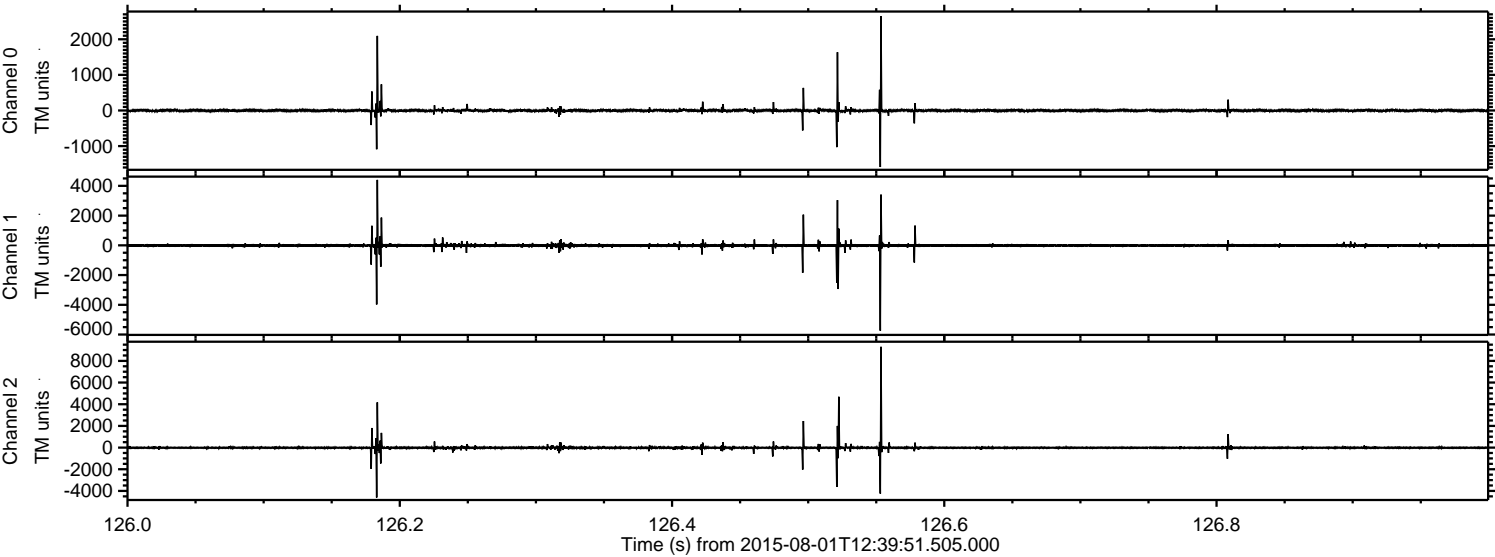

Channel 0
mn: -1586
mx: 2646
 μ : -1.4
 σ : 30.5

Channel 1
mn: -5739
mx: 4402
 μ : -10.4
 σ : 76.3

Channel 2
mn: -4607
mx: 9305
 μ : -10.1
 σ : 92.0

Processed Sat Aug 1 14:46:41 2015 by ELM ver.2012-10-06 from 001__elm20150801_123950__dat00.bin

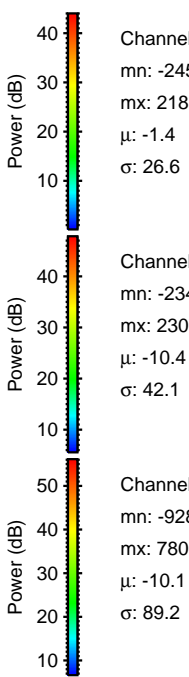
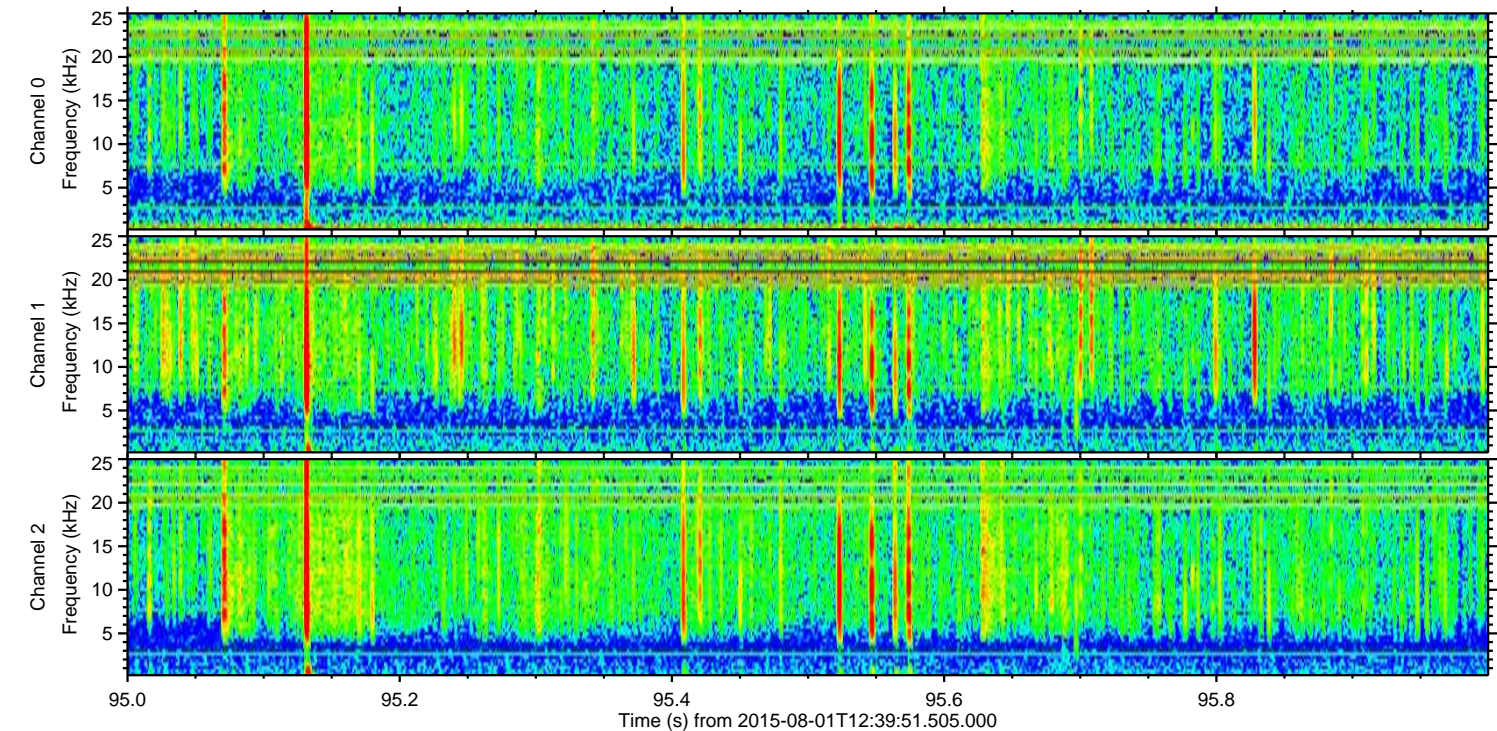
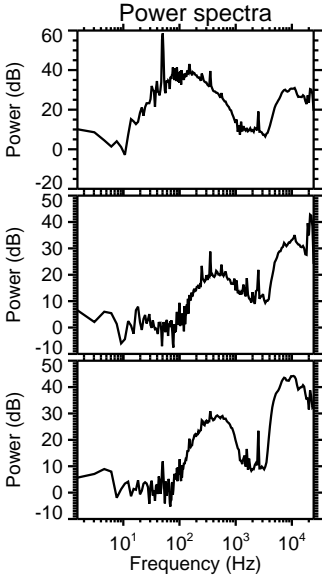
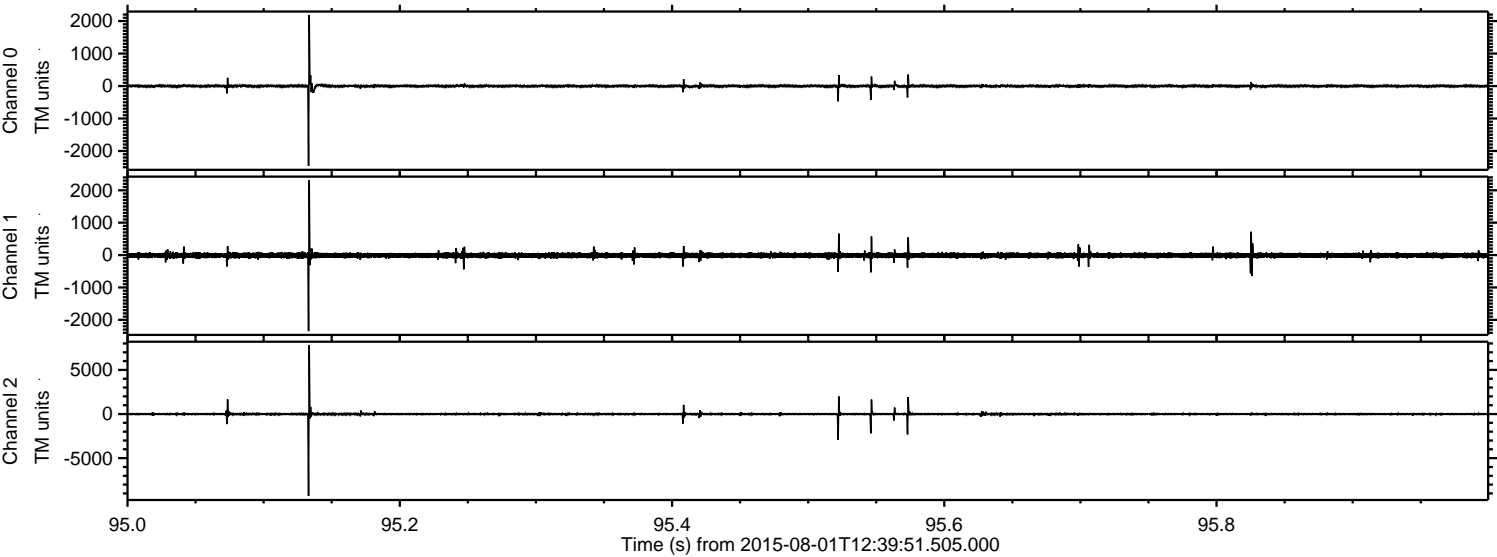

Channel 0
mn: -2457
mx: 2185
 μ : -1.4
 σ : 26.6

Channel 1
mn: -2348
mx: 2307
 μ : -10.4
 σ : 42.1

Channel 2
mn: -9281
mx: 7806
 μ : -10.1
 σ : 89.2

Processed Sat Aug 1 14:46:42 2015 by ELM ver.2012-10-06 from 001__elm20150801_123950__dat00.bin

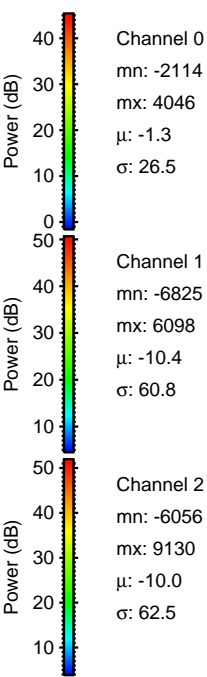
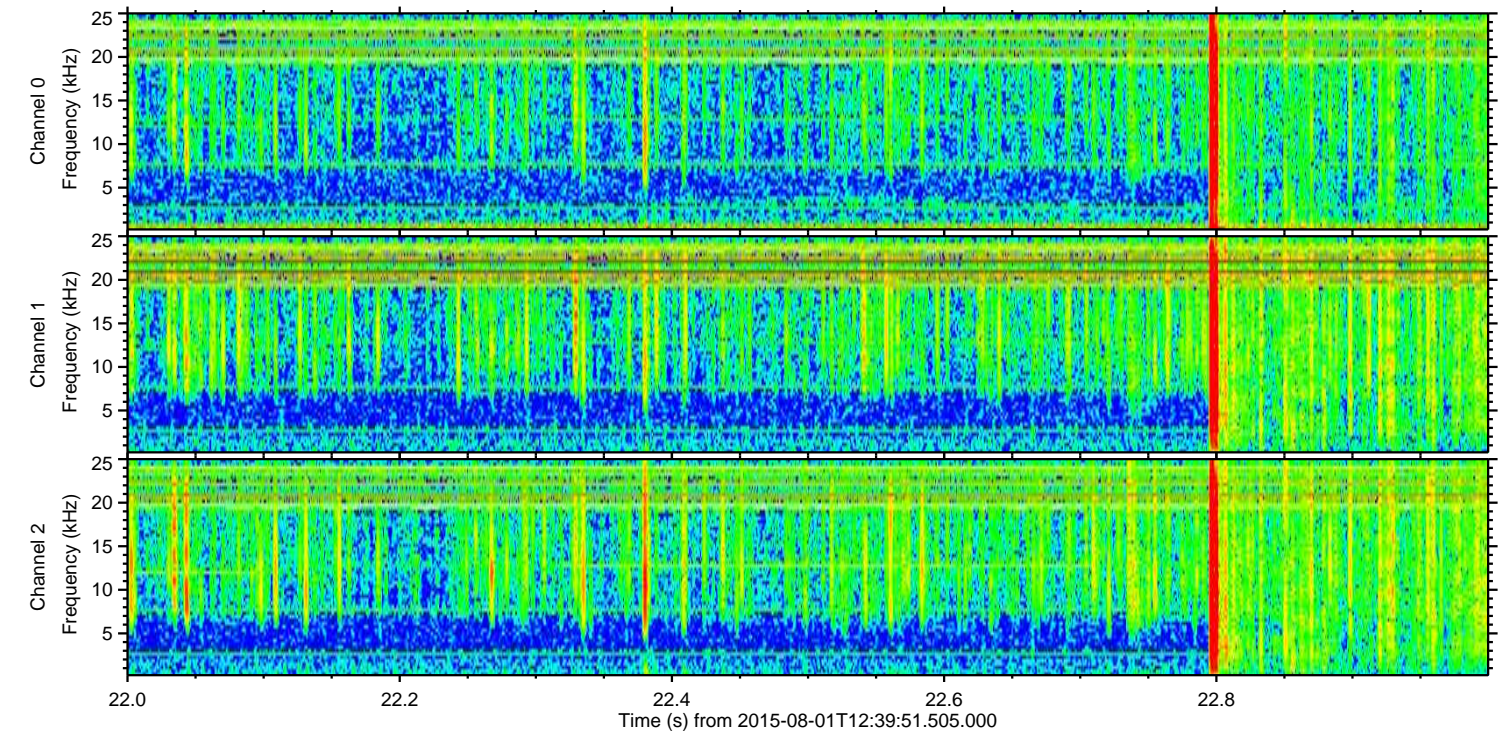
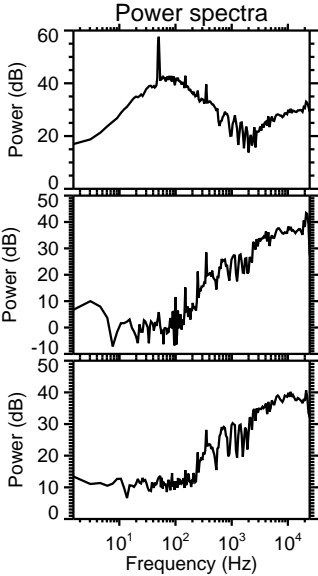
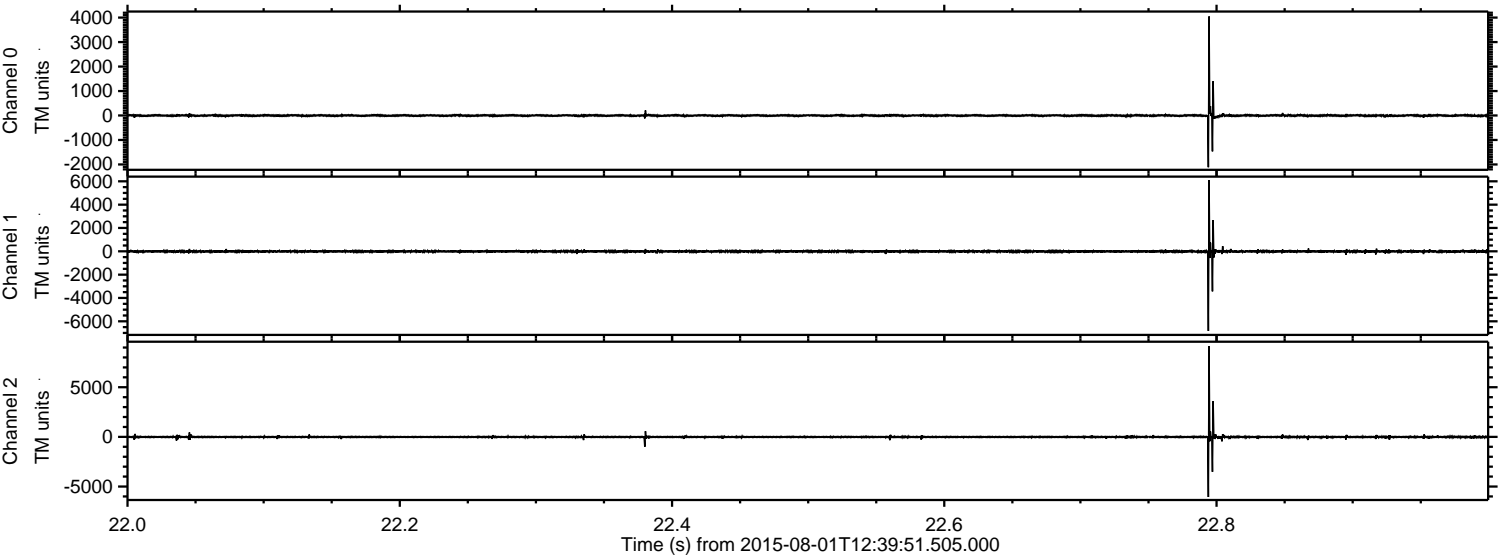

Channel 0
mn: -2114
mx: 4046
 μ : -1.3
 σ : 26.5

Channel 1
mn: -6825
mx: 6098
 μ : -10.4
 σ : 60.8

Channel 2
mn: -6056
mx: 9130
 μ : -10.0
 σ : 62.5

Processed Sat Aug 1 14:46:43 2015 by ELM ver.2012-10-06 from 001__elm20150801_123950__dat00.bin

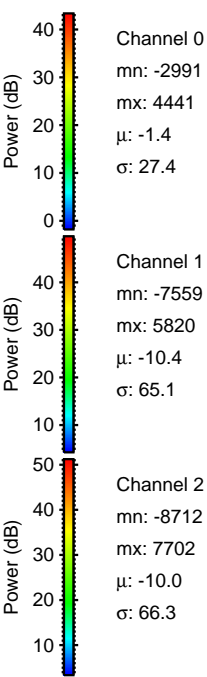
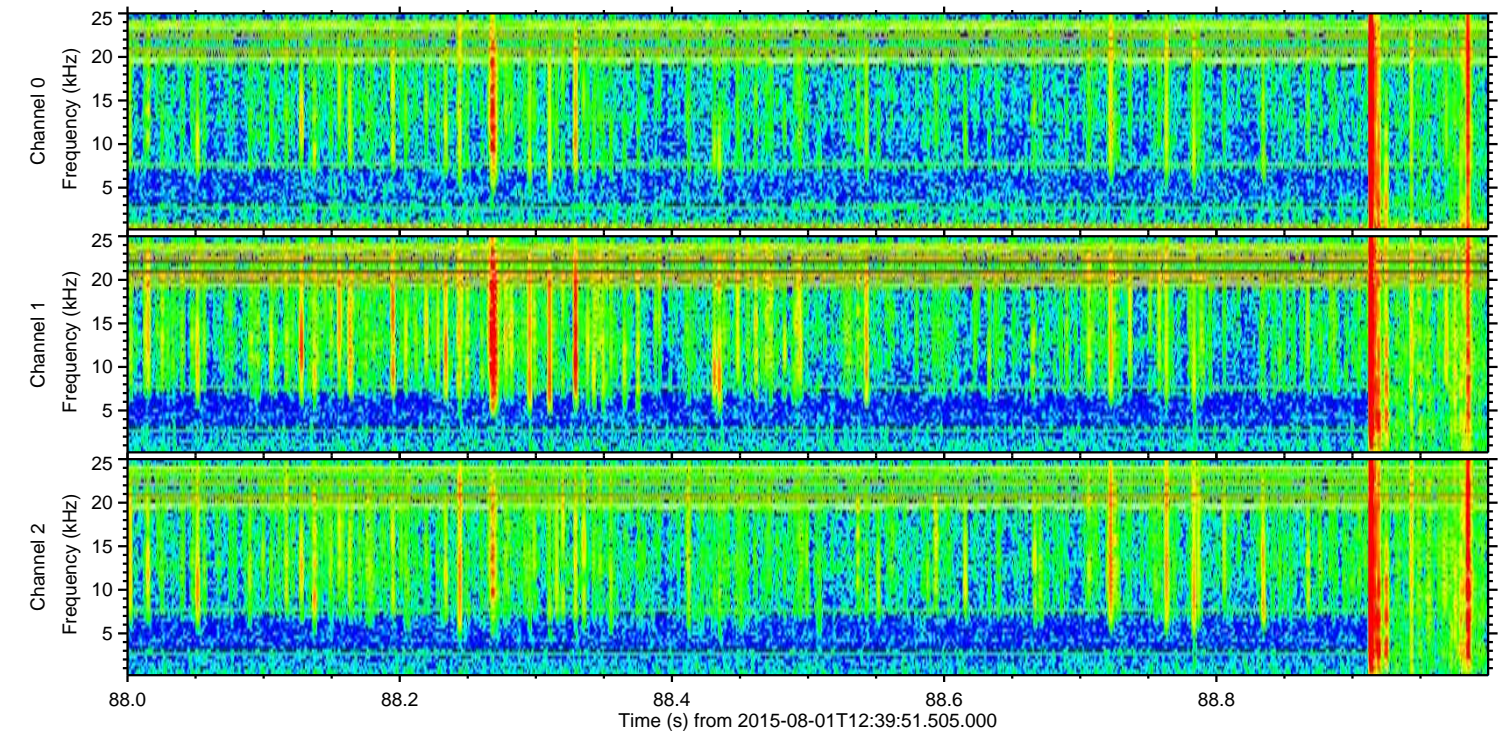
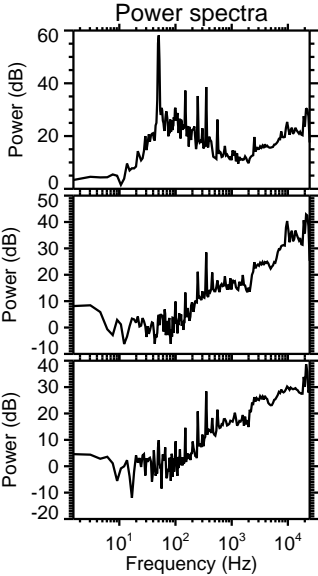
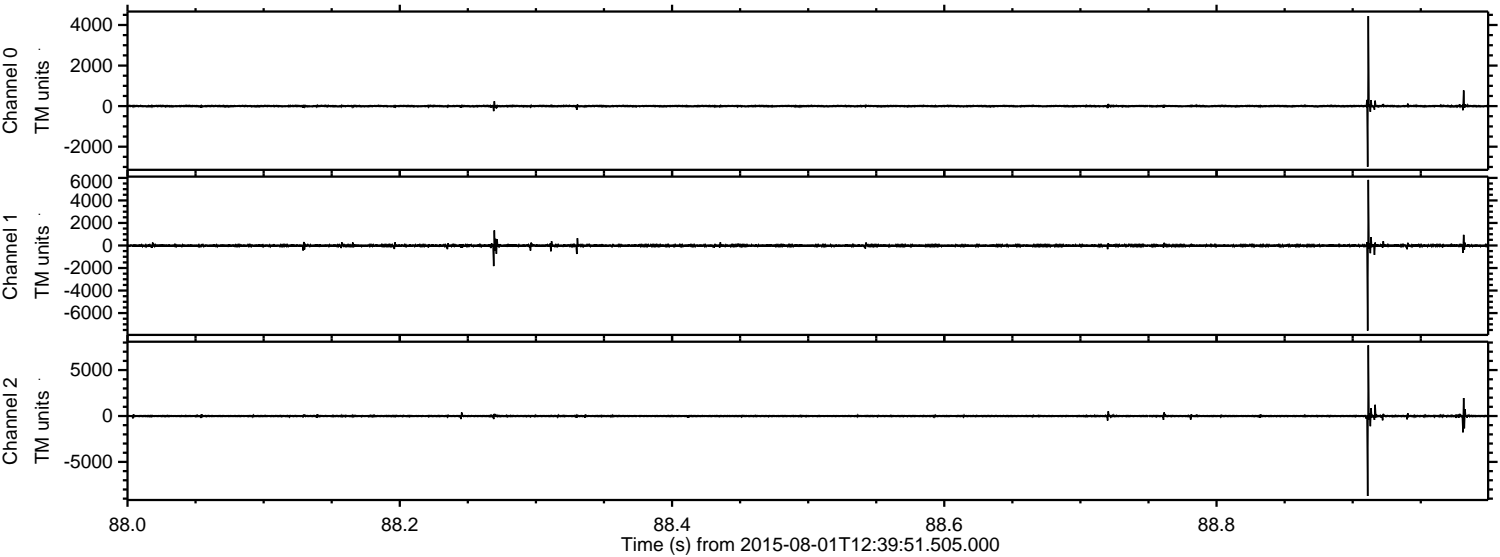

Channel 0
mn: -2991
mx: 4441
 μ : -1.4
 σ : 27.4

Channel 1
mn: -7559
mx: 5820
 μ : -10.4
 σ : 65.1

Channel 2
mn: -8712
mx: 7702
 μ : -10.0
 σ : 66.3

Processed Sat Aug 1 14:46:44 2015 by ELM ver.2012-10-06 from 001__elm20150801_123950__dat00.bin

