

ELMAVAN 3D WAVEFORMS (Measured data sampled at 50 kHz) 51000 packets of 144 samples from 2015-08-01T05:49:33.649.999.

Processed Sat Aug 1 07:55:50 2015 by ELM ver.2012-10-06 from 001__elm20150801_054932__dat00.bin

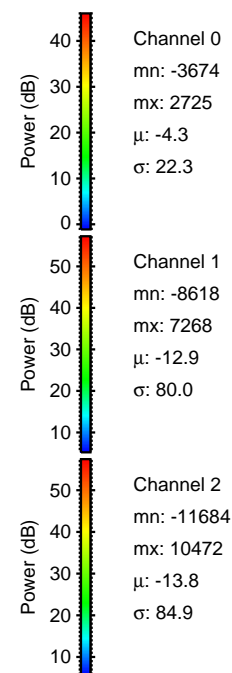
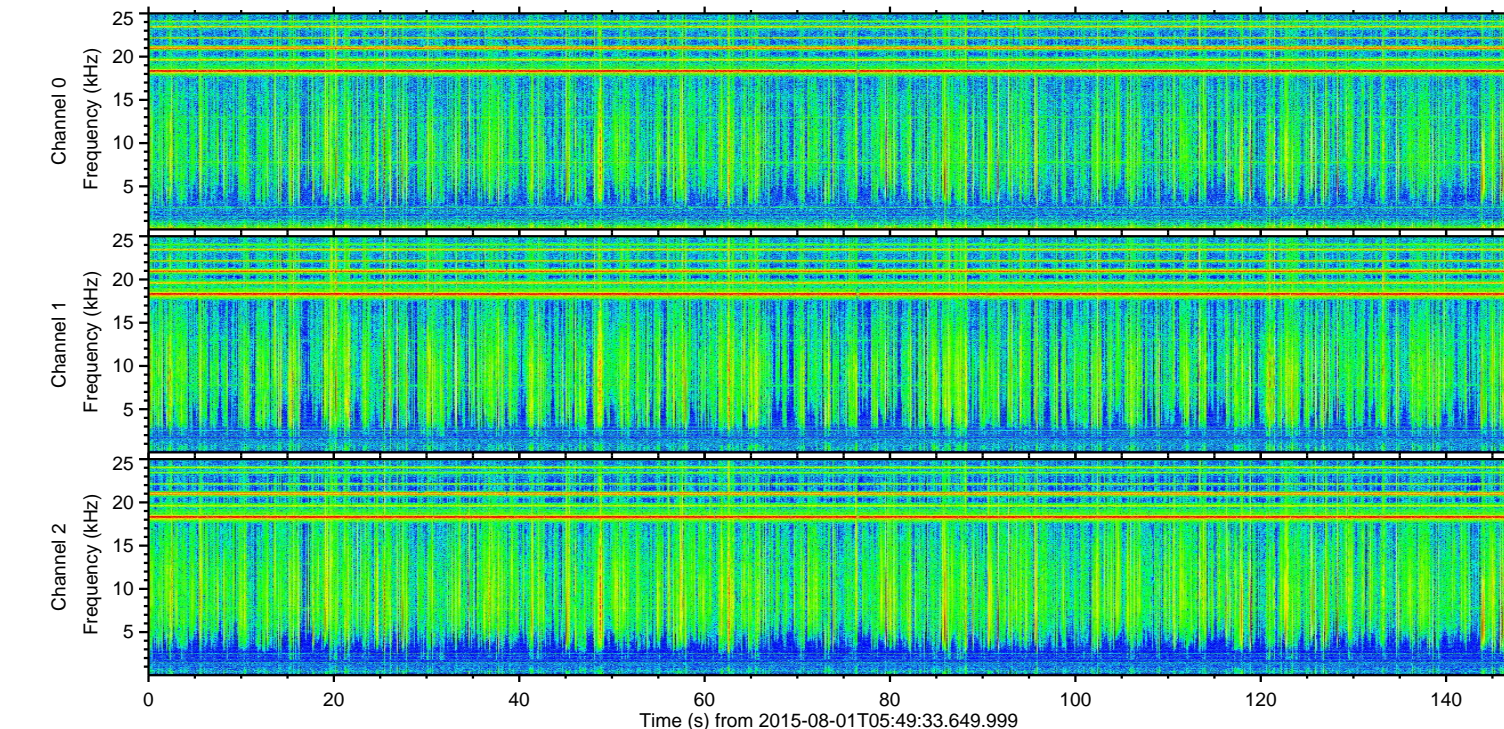
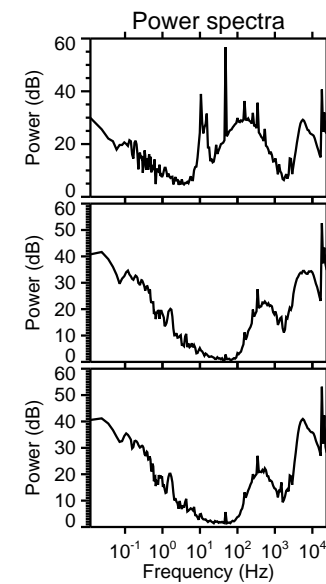
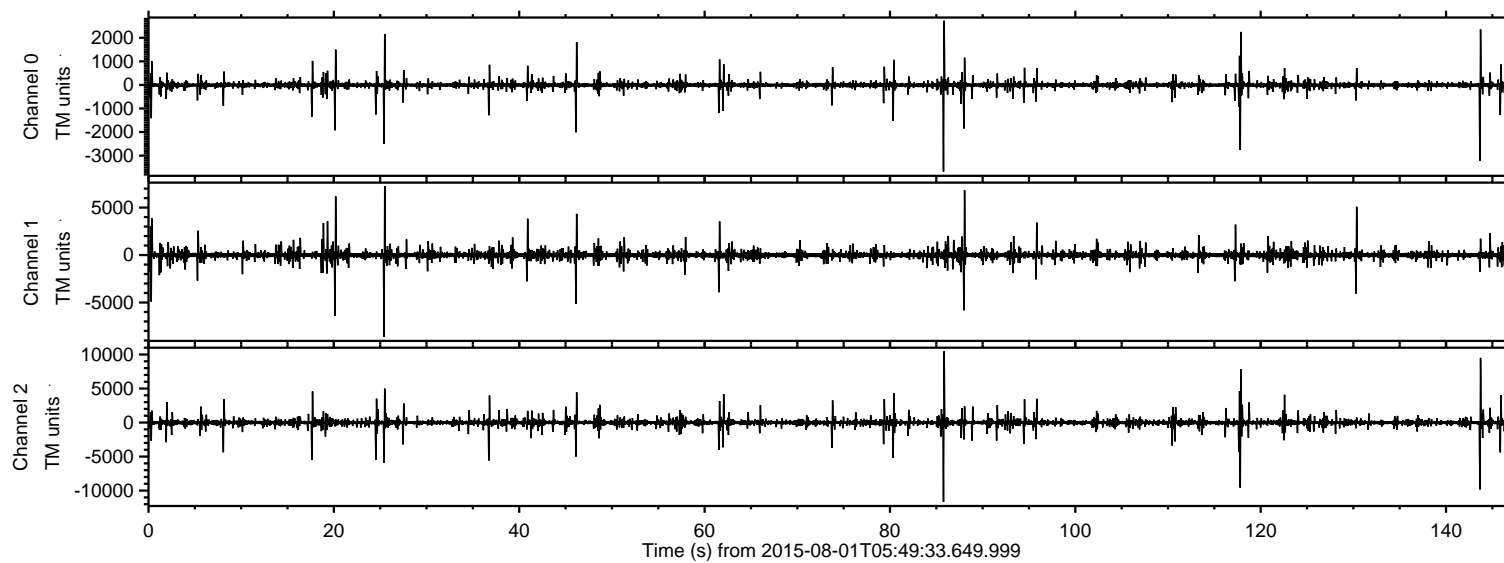

ELMAVAN 3D WAVEFORMS (Measured data sampled at 50 kHz) 51000 packets of 144 samples from 2015-08-01T05:49:33.649.999. Part 86/147

Processed Sat Aug 1 07:56:01 2015 by ELM ver.2012-10-06 from 001__elm20150801_054932__dat00.bin

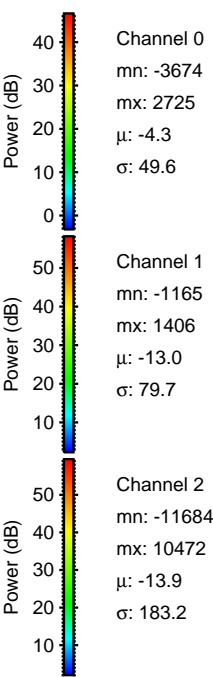
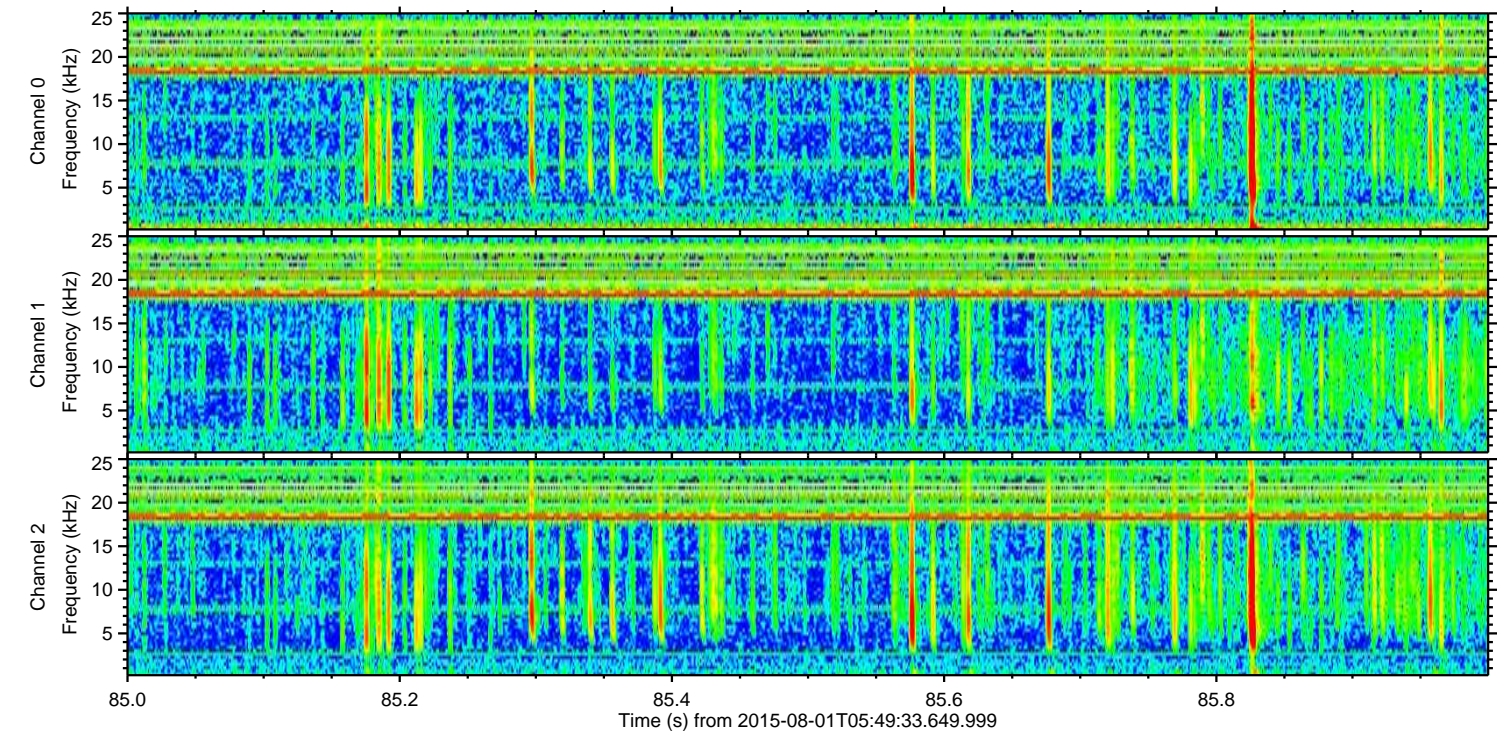
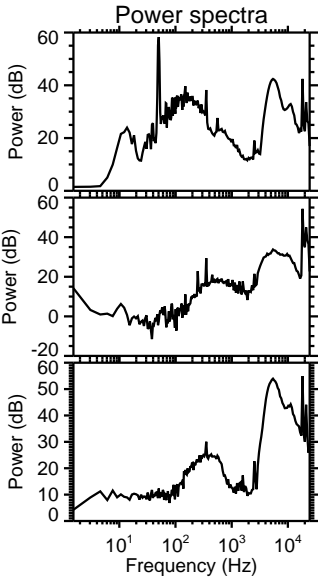
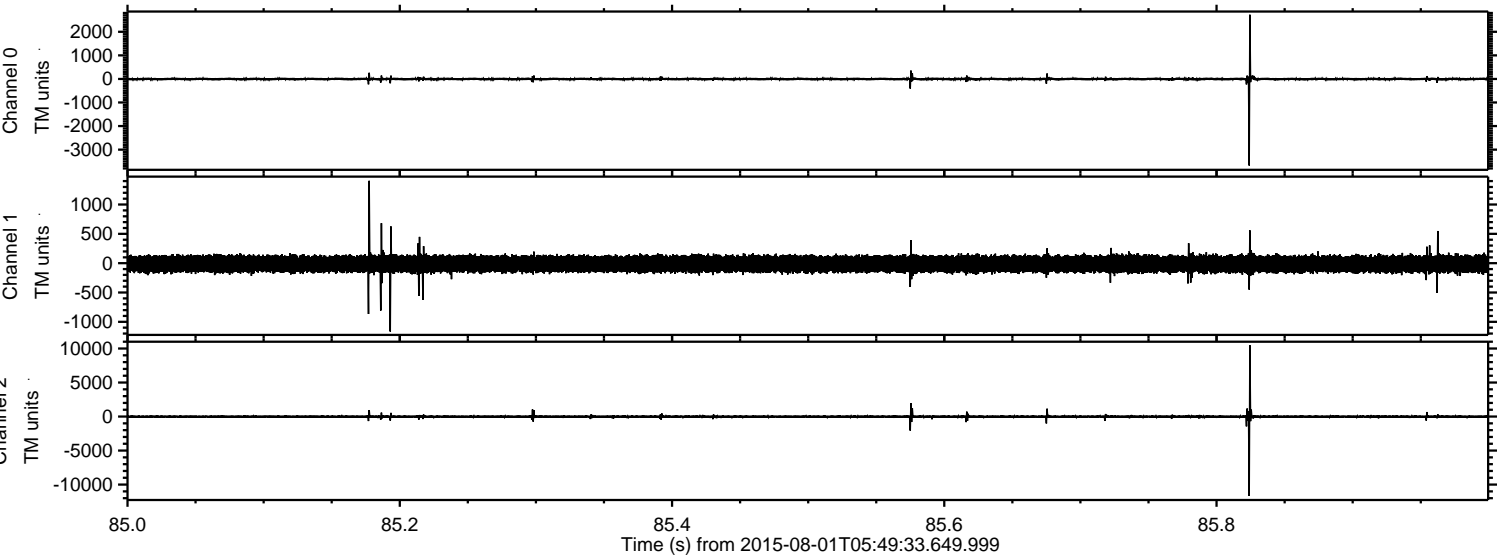

ELMAVAN 3D WAVEFORMS (Measured data sampled at 50 kHz) 51000 packets of 144 samples from 2015-08-01T05:49:33.649.999. Part 144/147

Processed Sat Aug 1 07:56:02 2015 by ELM ver.2012-10-06 from 001__elm20150801_054932__dat00.bin

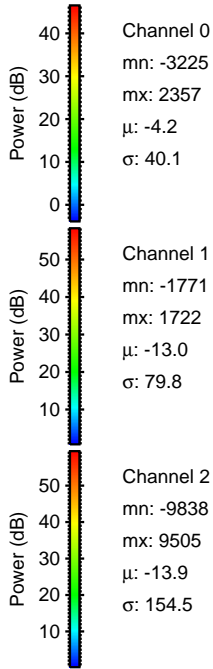
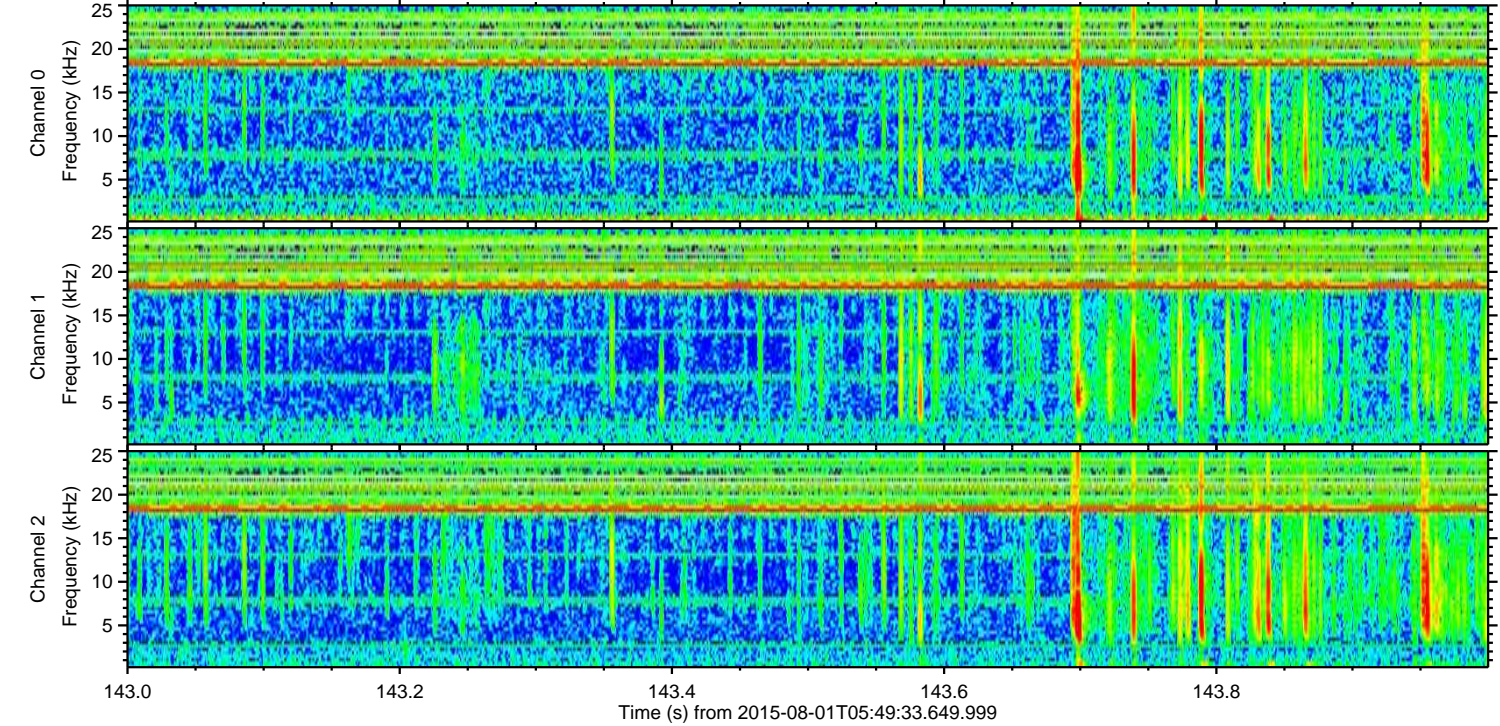
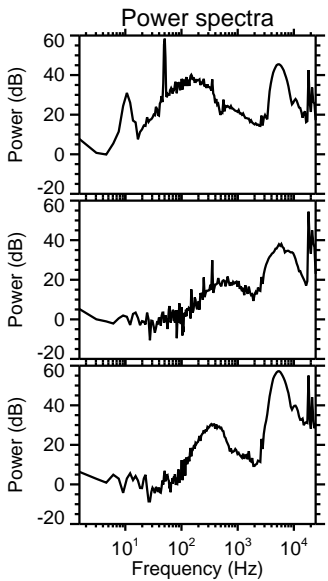
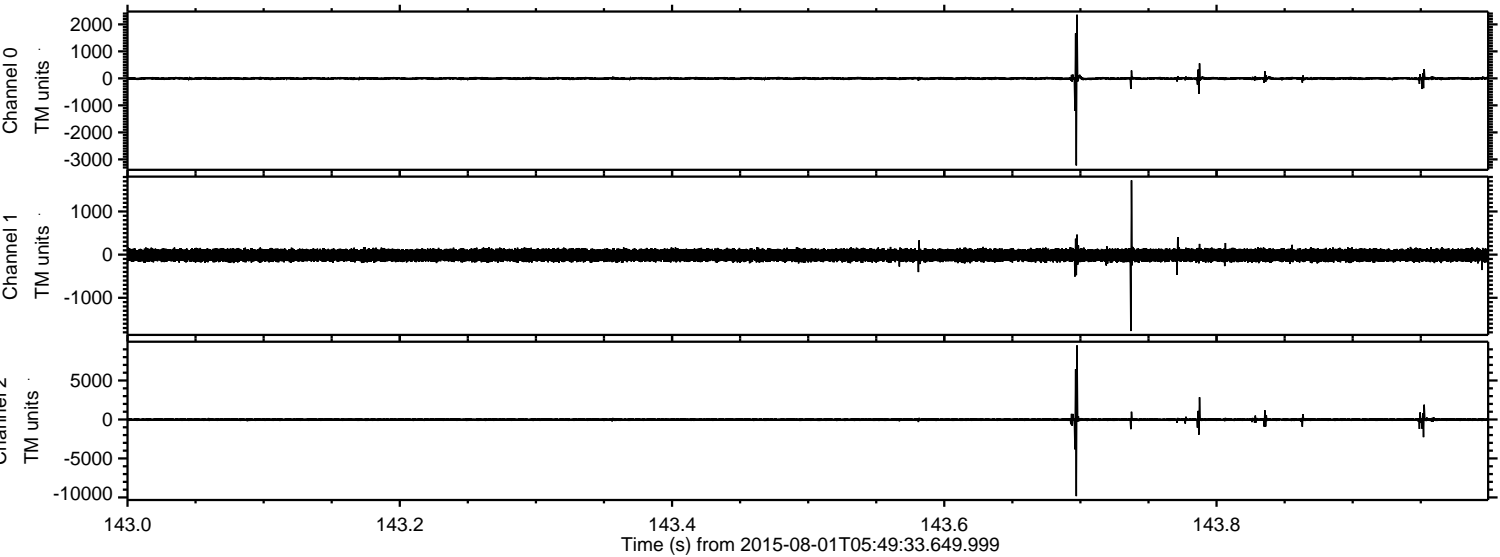

Channel 0
mn: -3225
mx: 2357
 μ : -4.2
 σ : 40.1

Channel 1
mn: -1771
mx: 1722
 μ : -13.0
 σ : 79.8

Channel 2
mn: -9838
mx: 9505
 μ : -13.9
 σ : 154.5

ELMAVAN 3D WAVEFORMS (Measured data sampled at 50 kHz) 51000 packets of 144 samples from 2015-08-01T05:49:33.649.999. Part 118/147

Processed Sat Aug 1 07:56:03 2015 by ELM ver.2012-10-06 from 001__elm20150801_054932__dat00.bin

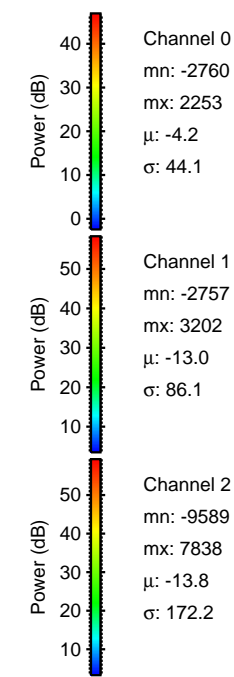
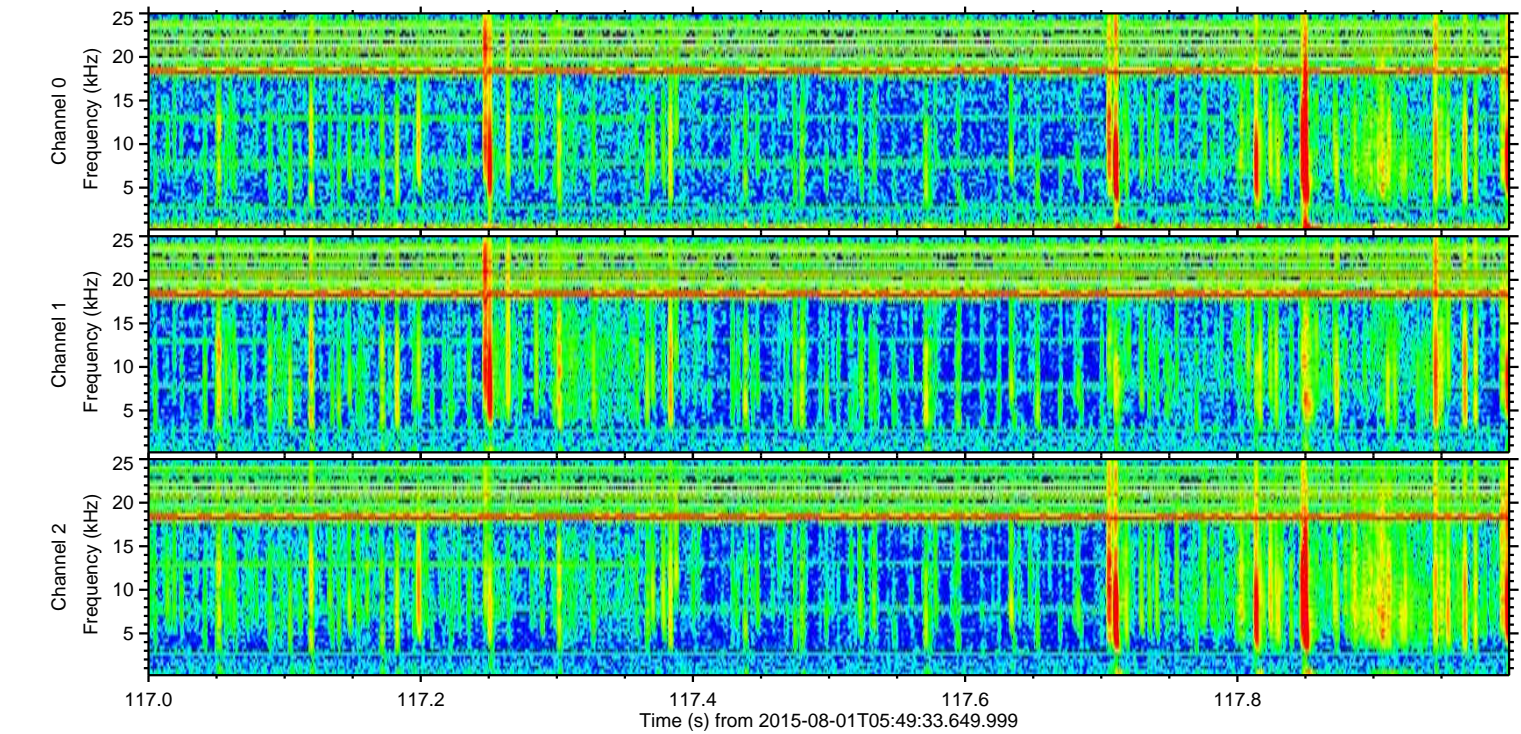
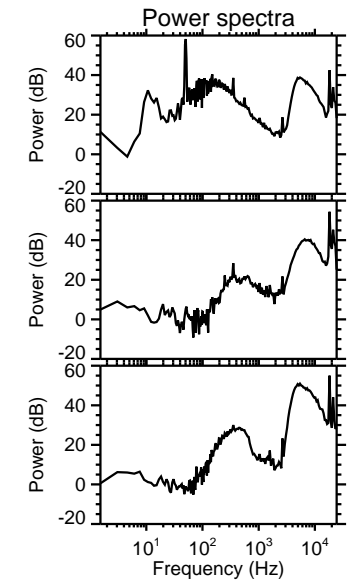
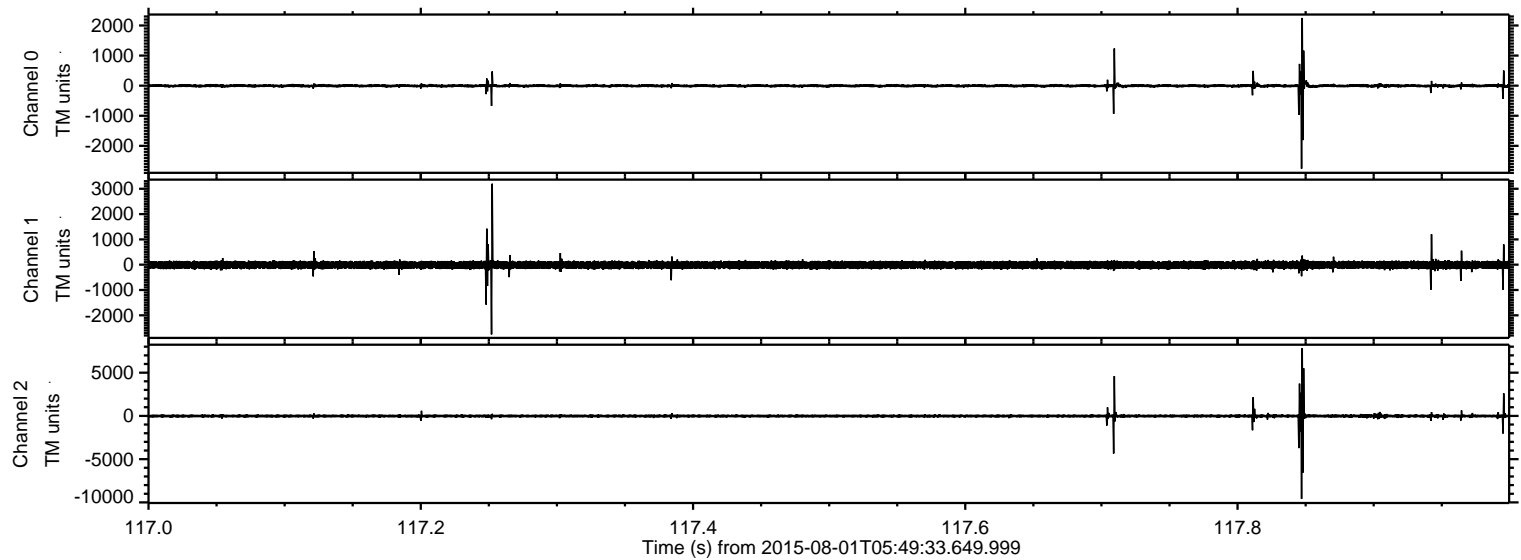

Channel 0
mn: -2760
mx: 2253
 μ : -4.2
 σ : 44.1

Channel 1
mn: -2757
mx: 3202
 μ : -13.0
 σ : 86.1

Channel 2
mn: -9589
mx: 7838
 μ : -13.8
 σ : 172.2

ELMAVAN 3D WAVEFORMS (Measured data sampled at 50 kHz) 51000 packets of 144 samples from 2015-08-01T05:49:33.649.999. Part 26/147

Processed Sat Aug 1 07:56:04 2015 by ELM ver.2012-10-06 from 001__elm20150801_054932__dat00.bin

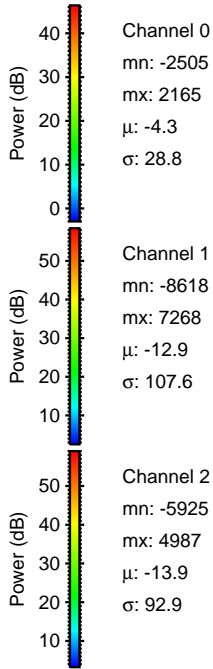
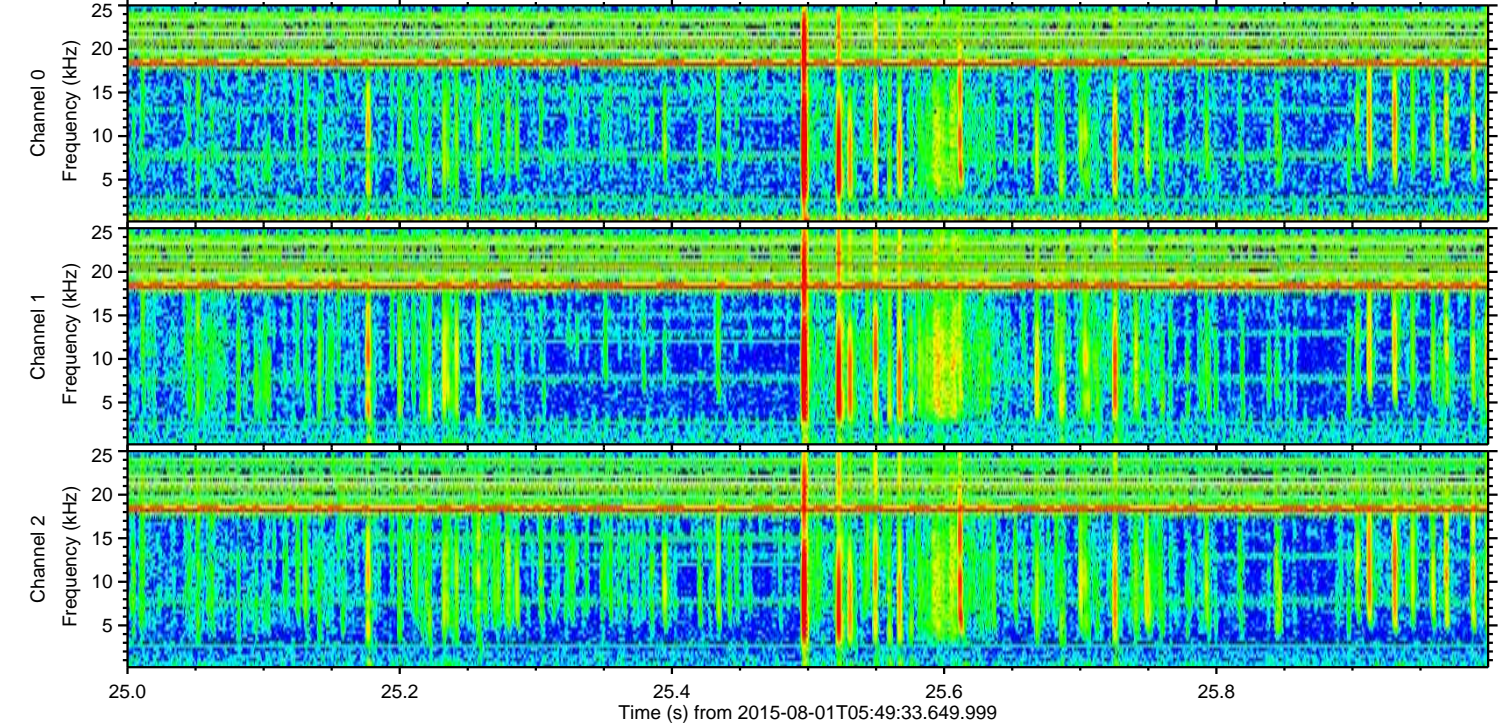
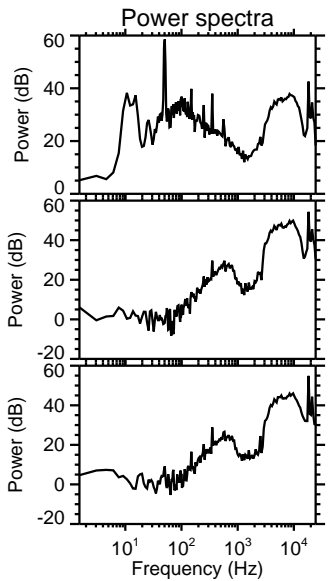
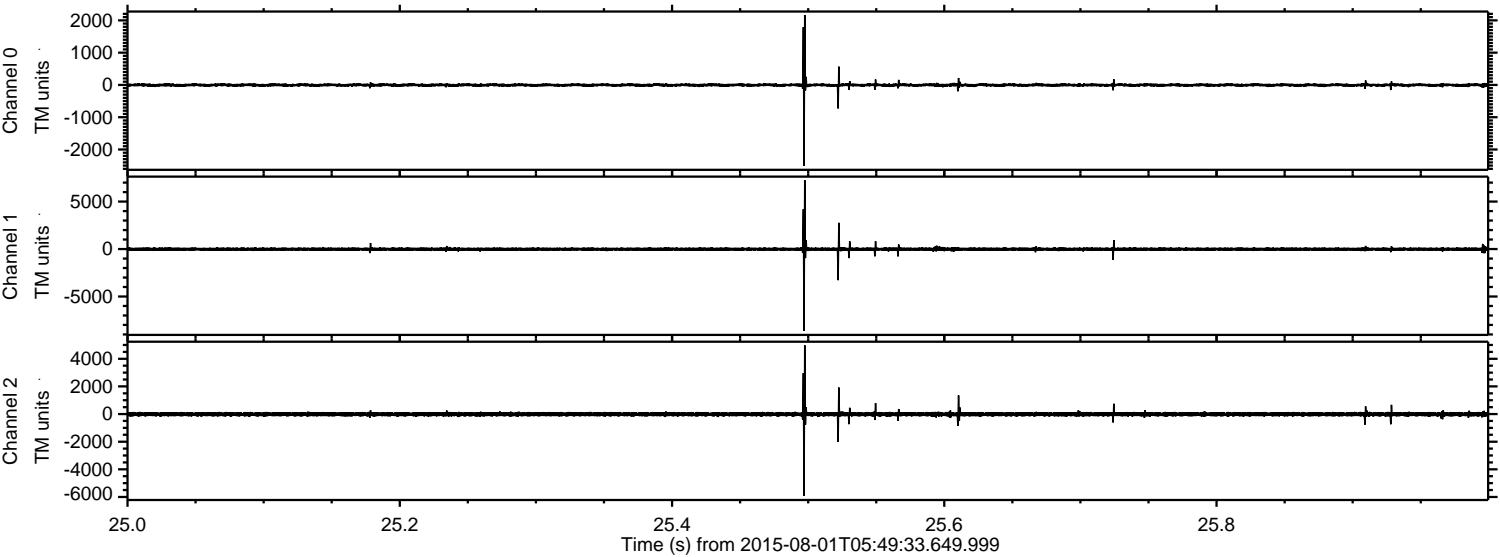

Processed Sat Aug 1 07:56:05 2015 by ELM ver.2012-10-06 from 001__elm20150801_054932__dat00.bin

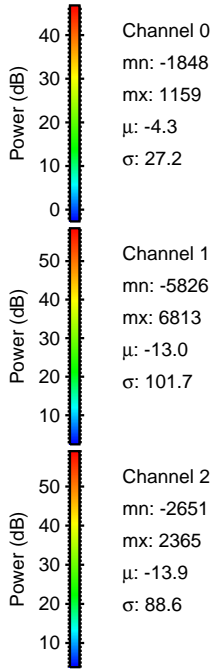
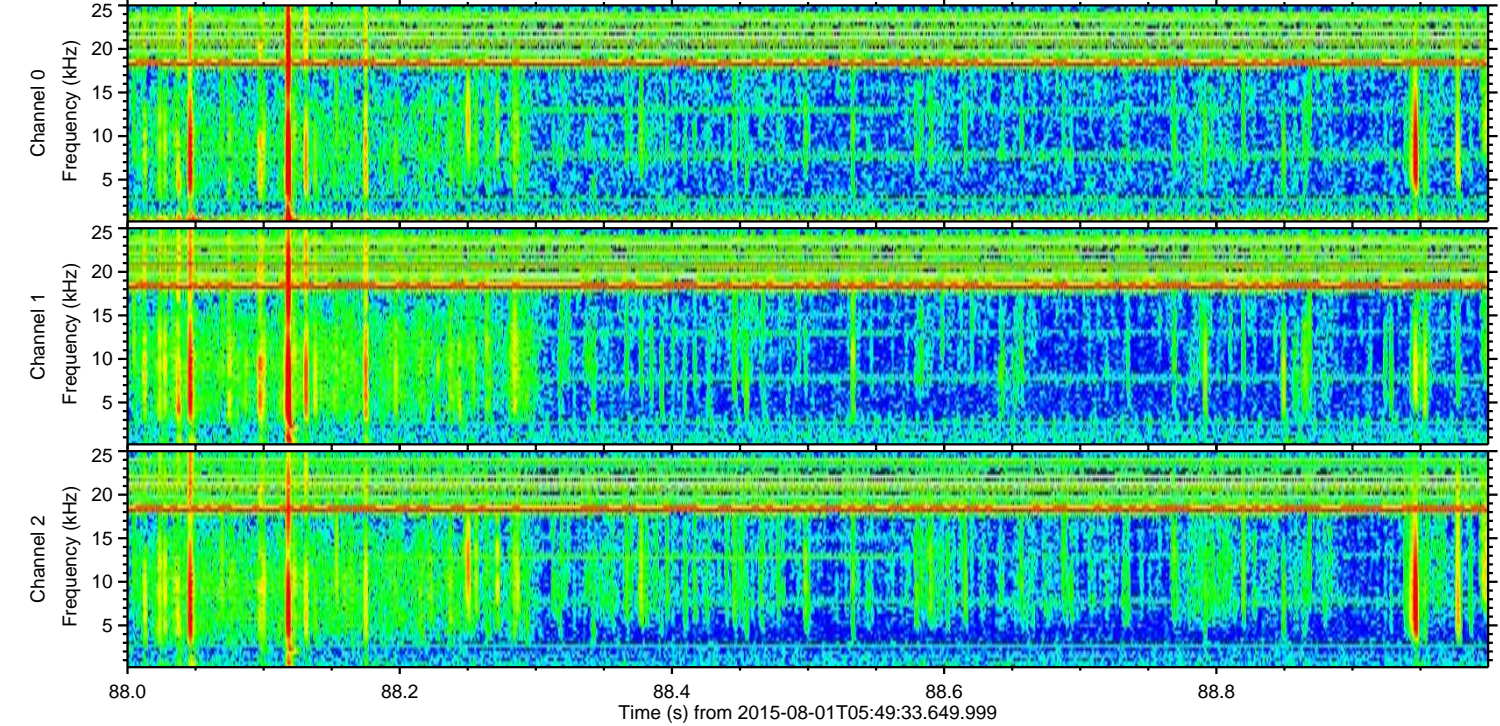
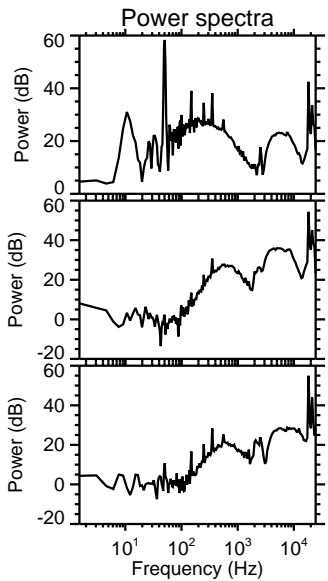
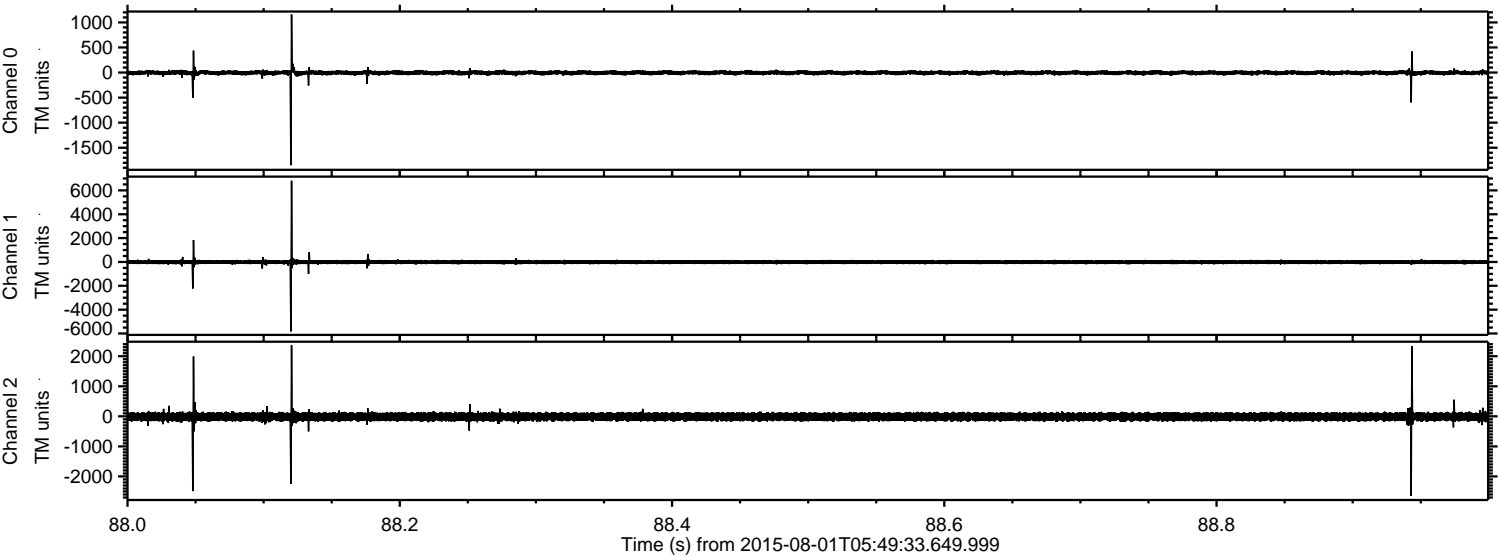

ELMAVAN 3D WAVEFORMS (Measured data sampled at 50 kHz) 51000 packets of 144 samples from 2015-08-01T05:49:33.649.999. Part 21/147

Processed Sat Aug 1 07:56:06 2015 by ELM ver.2012-10-06 from 001__elm20150801_054932__dat00.bin

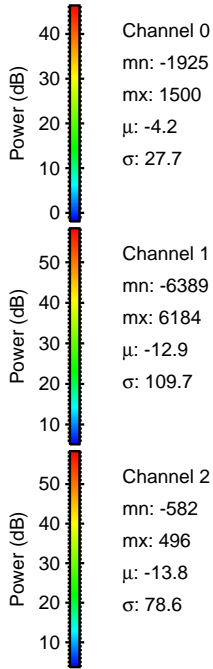
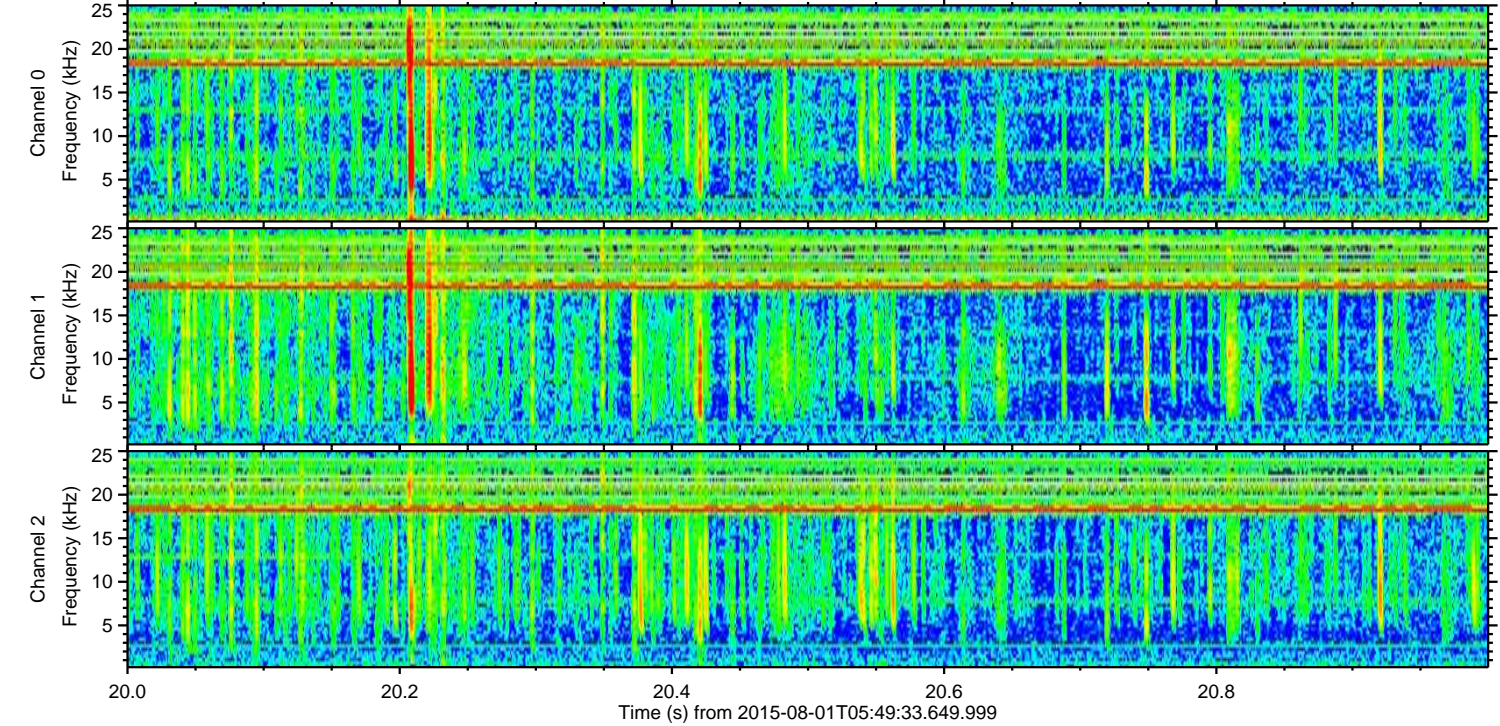
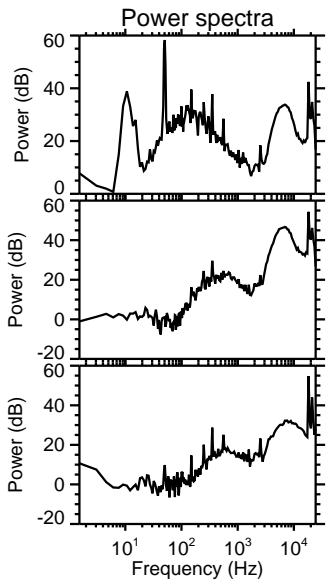
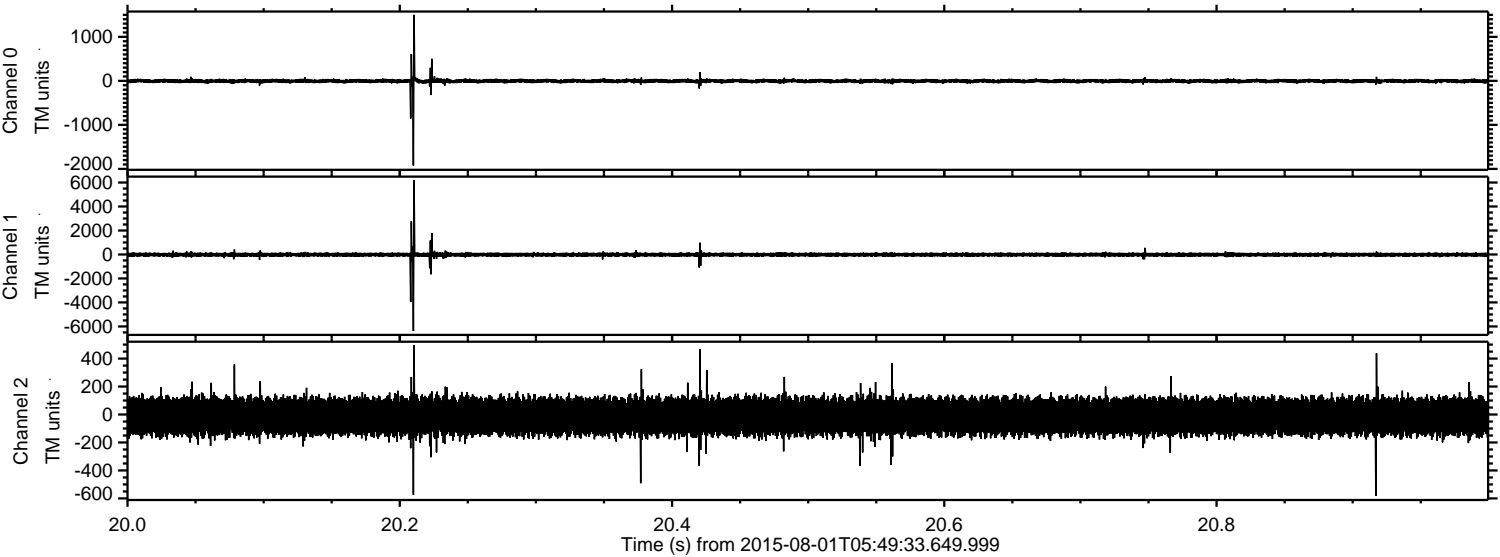

Channel 0
mn: -1925
mx: 1500
 μ : -4.2
 σ : 27.7

Channel 1
mn: -6389
mx: 6184
 μ : -12.9
 σ : 109.7

Channel 2
mn: -582
mx: 496
 μ : -13.8
 σ : 78.6

ELMAVAN 3D WAVEFORMS (Measured data sampled at 50 kHz) 51000 packets of 144 samples from 2015-08-01T05:49:33.649.999. Part 37/147

Processed Sat Aug 1 07:56:07 2015 by ELM ver.2012-10-06 from 001__elm20150801_054932__dat00.bin

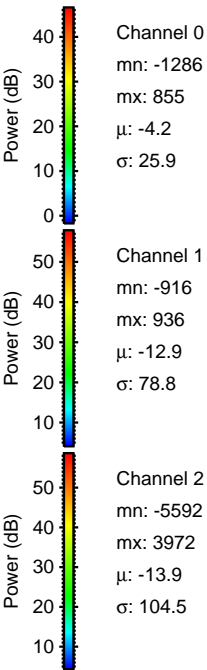
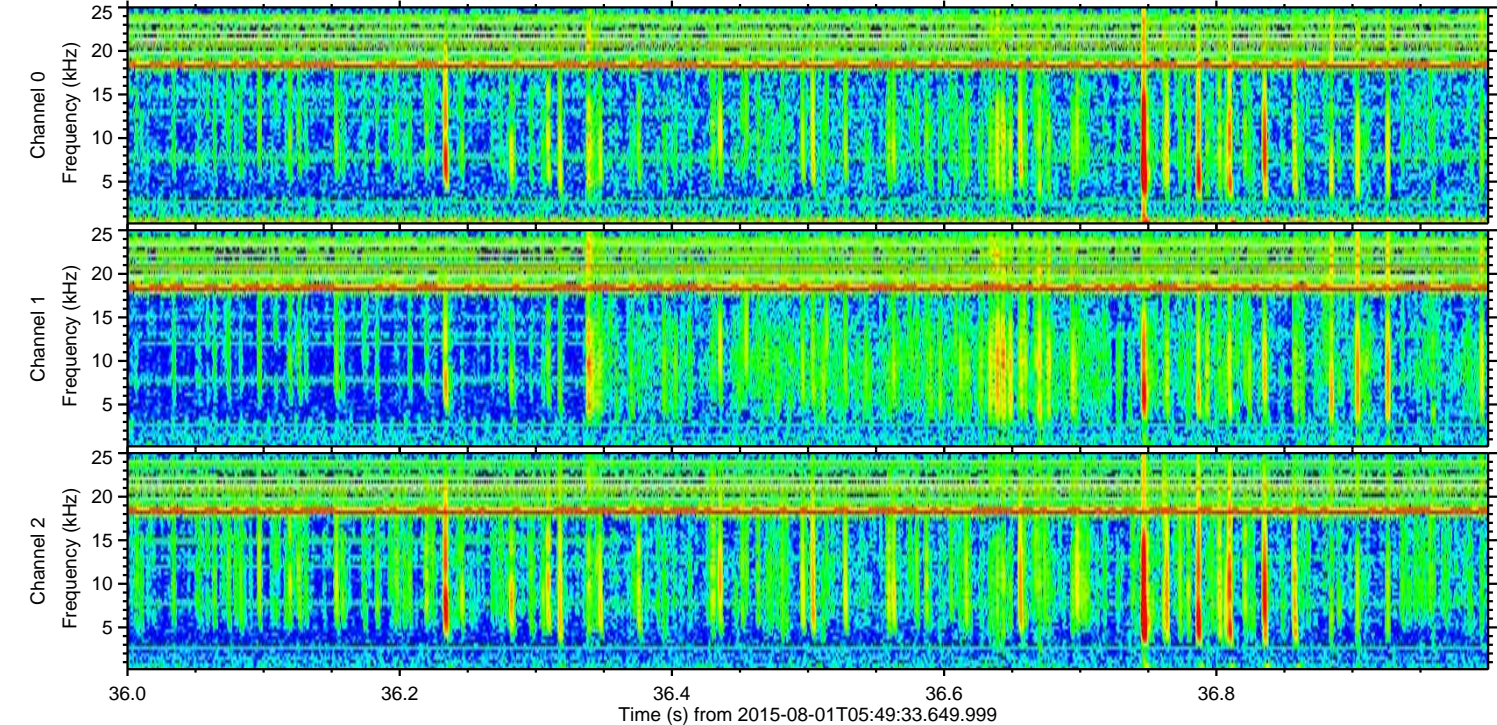
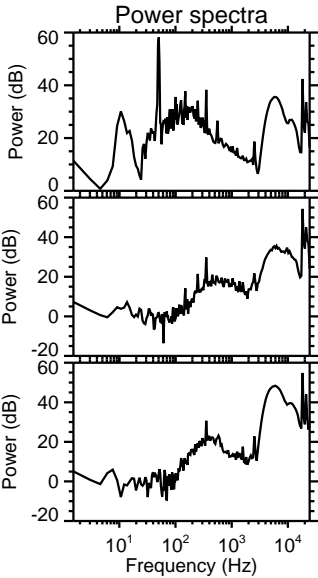
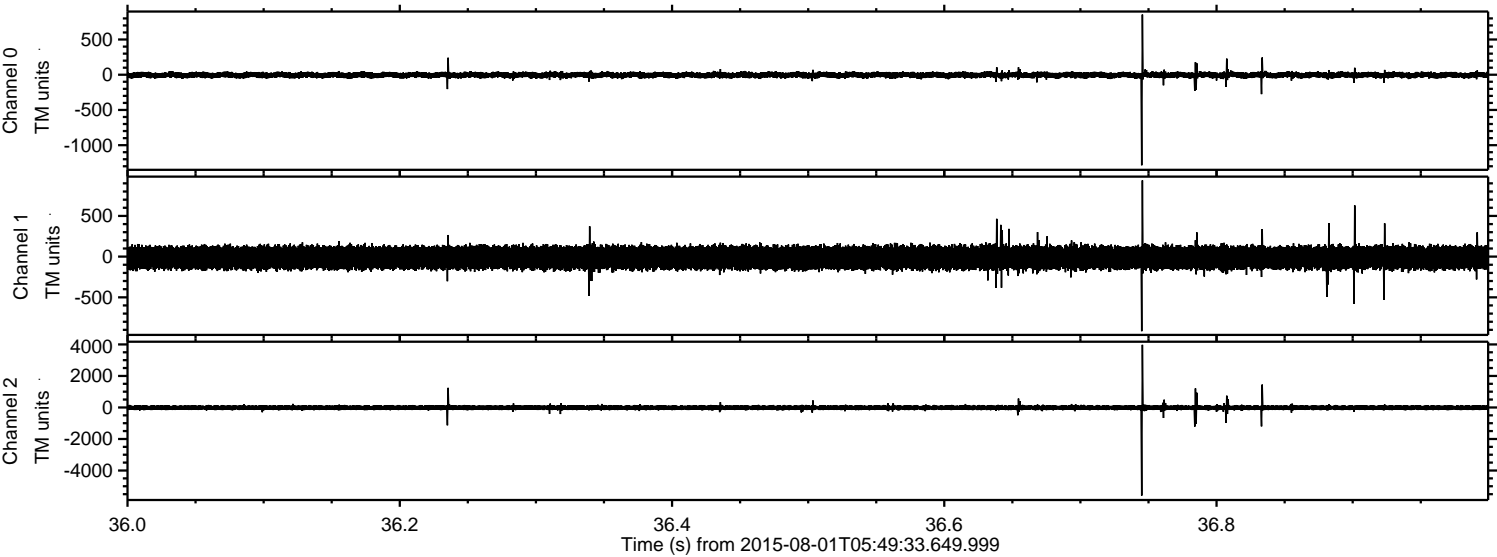

ELMAVAN 3D WAVEFORMS (Measured data sampled at 50 kHz) 51000 packets of 144 samples from 2015-08-01T05:49:33.649.999. Part 18/147

Processed Sat Aug 1 07:56:08 2015 by ELM ver.2012-10-06 from 001__elm20150801_054932__dat00.bin

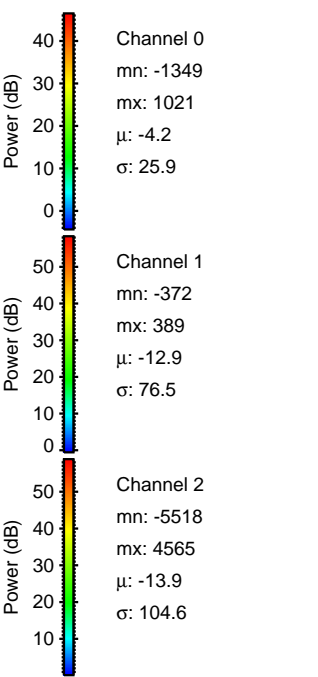
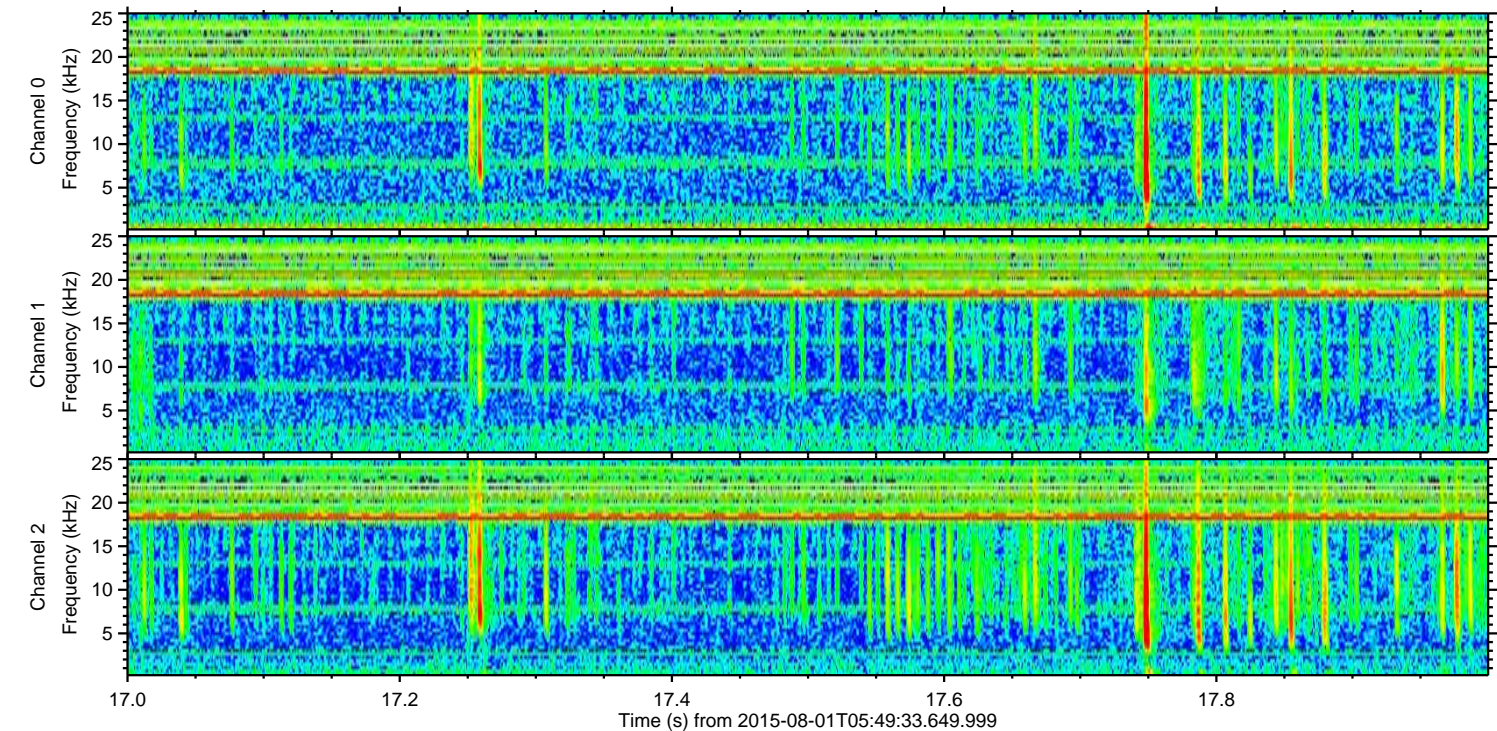
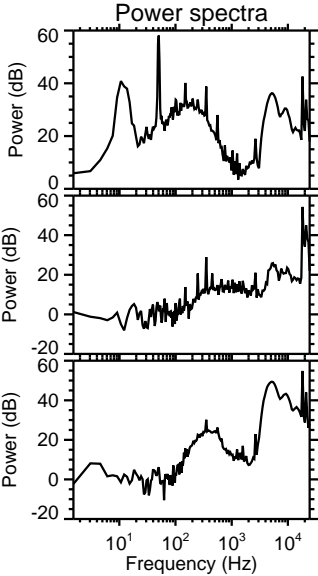
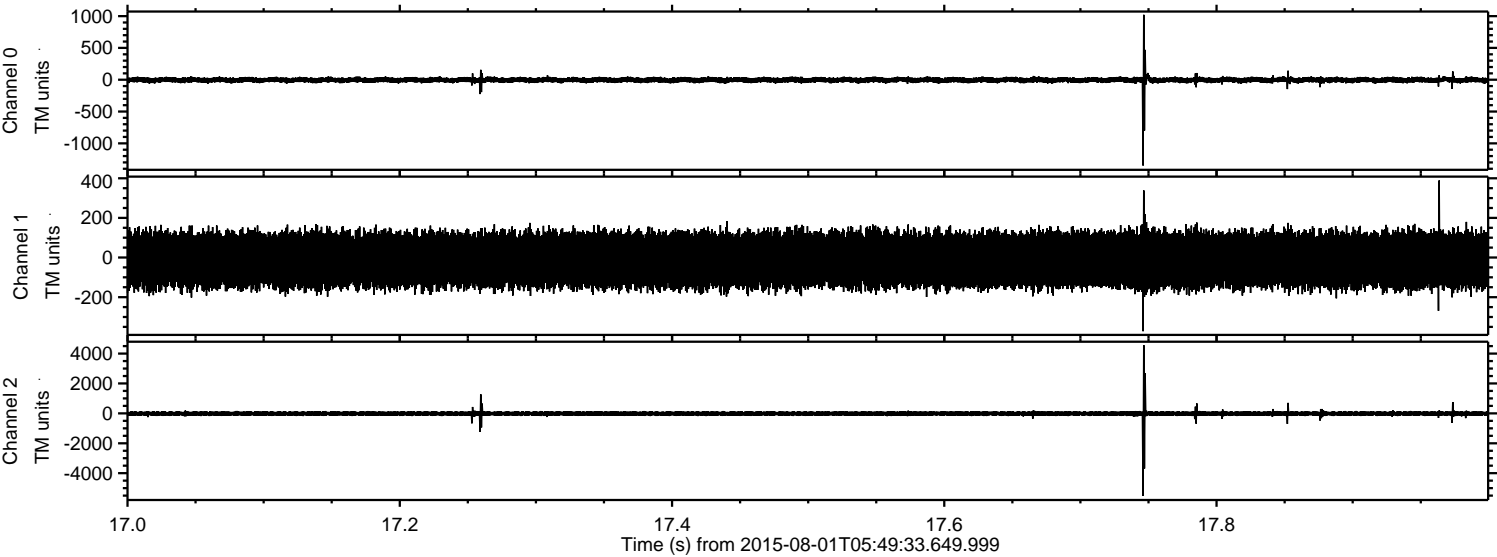

Processed Sat Aug 1 07:56:09 2015 by ELM ver.2012-10-06 from 001__elm20150801_054932__dat00.bin

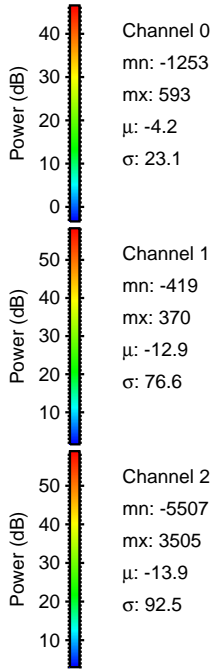
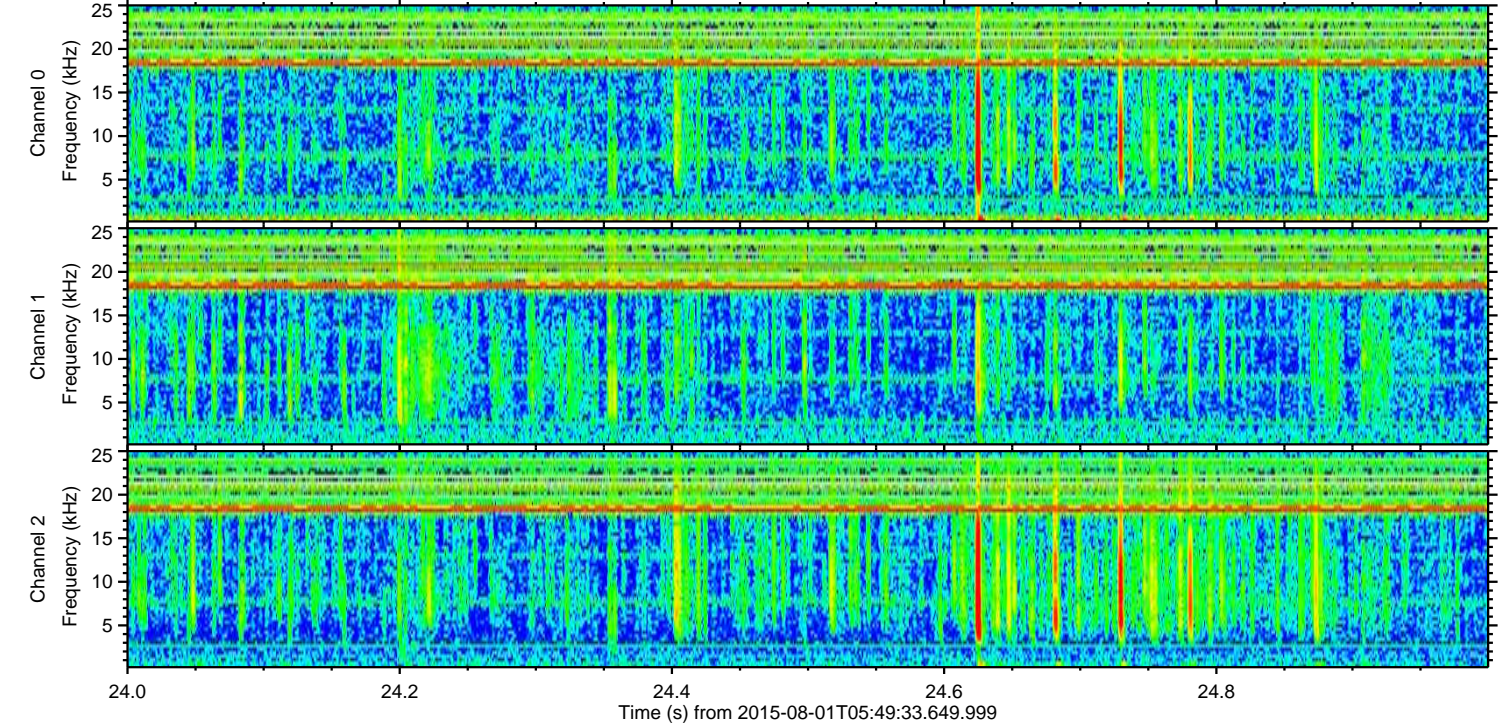
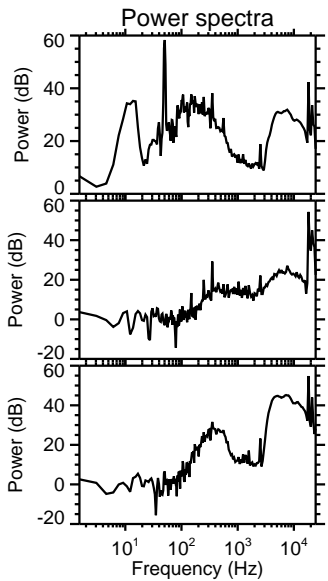
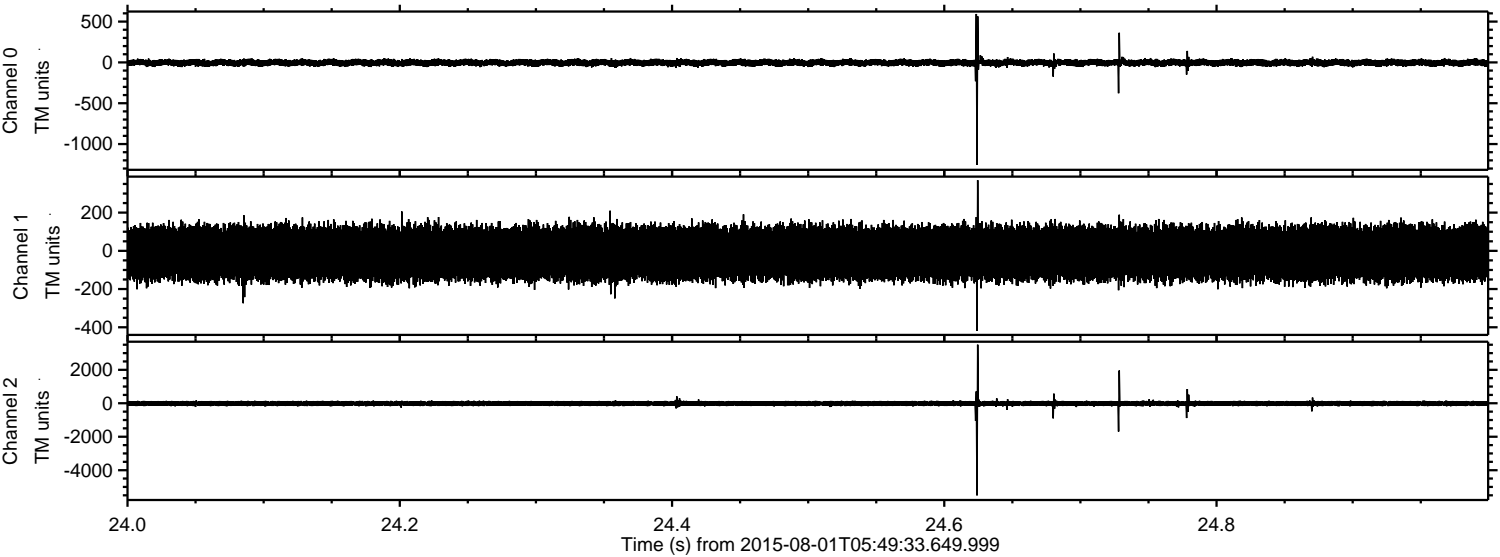

Channel 0
mn: -1253
mx: 593
 μ : -4.2
 σ : 23.1

Channel 1
mn: -419
mx: 370
 μ : -12.9
 σ : 76.6

Channel 2
mn: -5507
mx: 3505
 μ : -13.9
 σ : 92.5

Processed Sat Aug 1 07:56:10 2015 by ELM ver.2012-10-06 from 001__elm20150801_054932__dat00.bin

