

ELMAVAN 3D WAVEFORMS (Measured data sampled at 50 kHz) 51000 packets of 144 samples from 2015-08-01T04:39:30.600.999.

Processed Sat Aug 1 06:45:48 2015 by ELM ver.2012-10-06 from 001__elm20150801_043929__dat00.bin

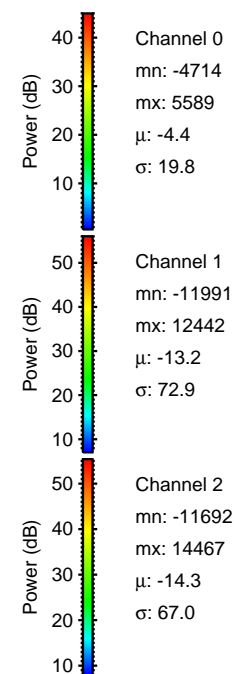
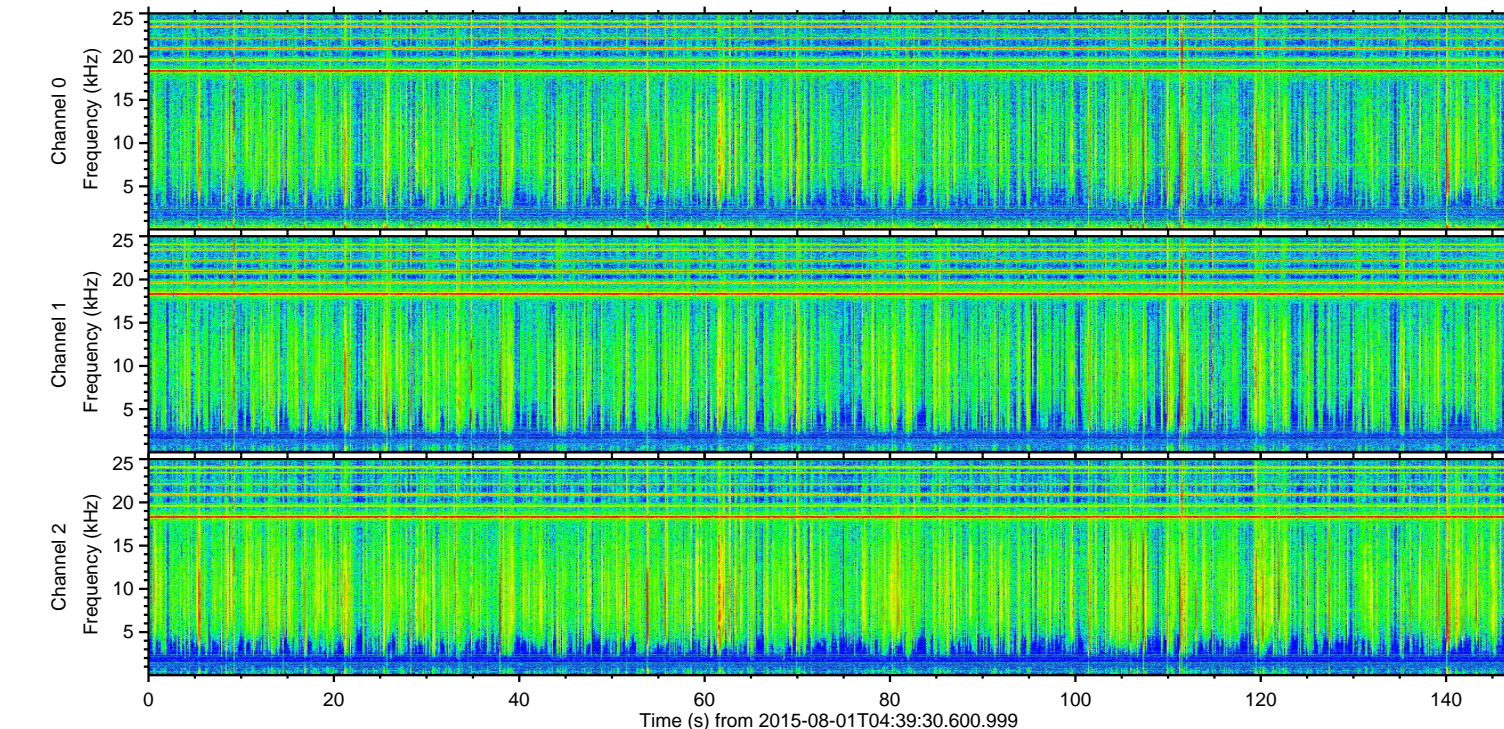
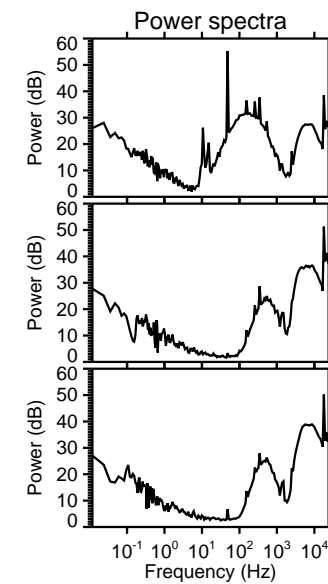
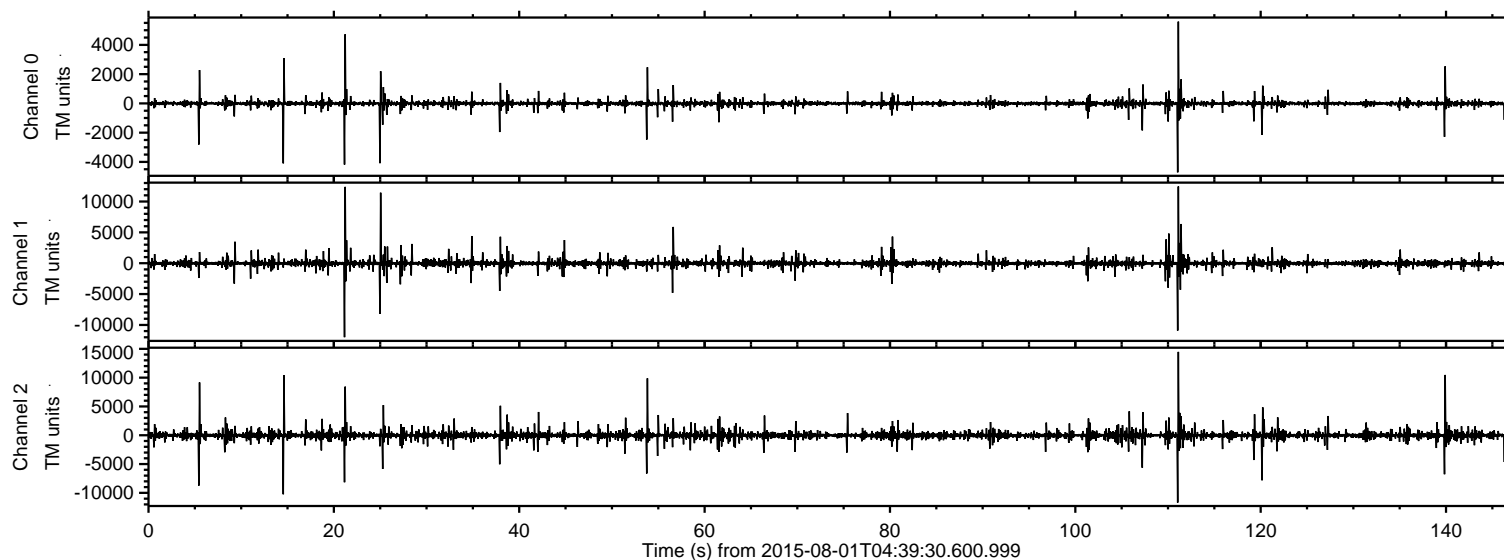

Power spectra

Channel 0
mn: -4714
mx: 5589
 μ : -4.4
 σ : 19.8

Channel 1
mn: -11991
mx: 12442
 μ : -13.2
 σ : 72.9

Channel 2
mn: -11692
mx: 14467
 μ : -14.3
 σ : 67.0

ELMAVAN 3D WAVEFORMS (Measured data sampled at 50 kHz) 51000 packets of 144 samples from 2015-08-01T04:39:30.600.999. Part 112/147

Processed Sat Aug 1 06:46:00 2015 by ELM ver.2012-10-06 from 001__elm20150801_043929__dat00.bin

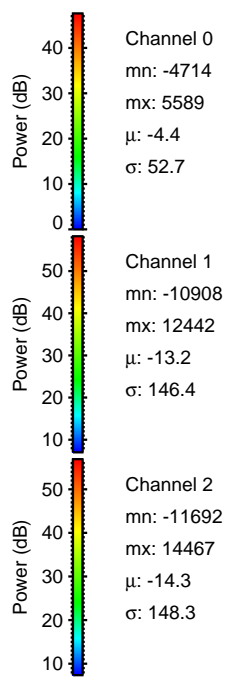
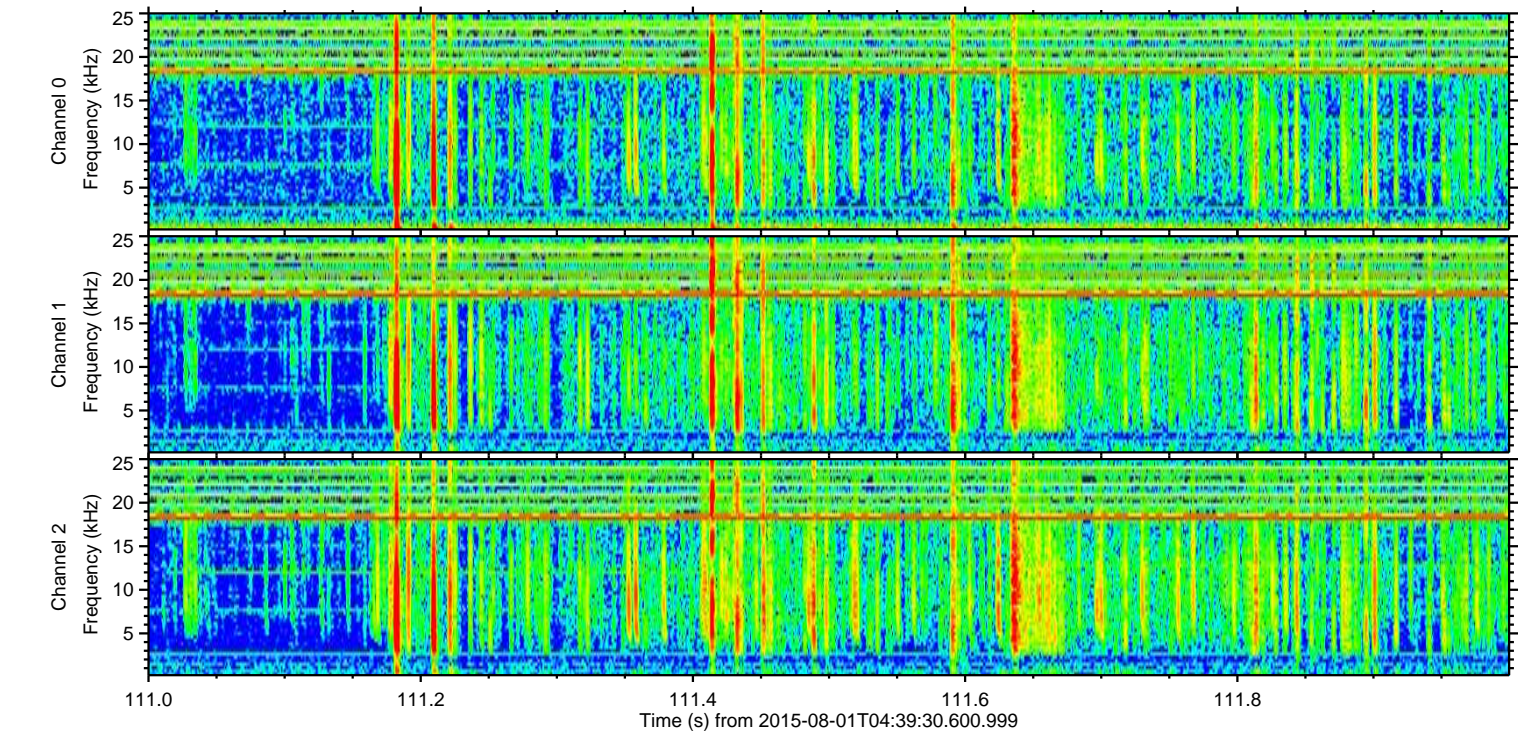
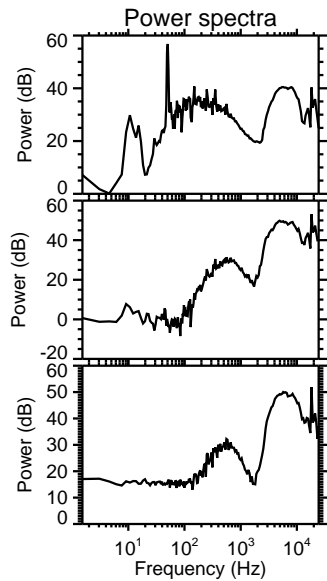
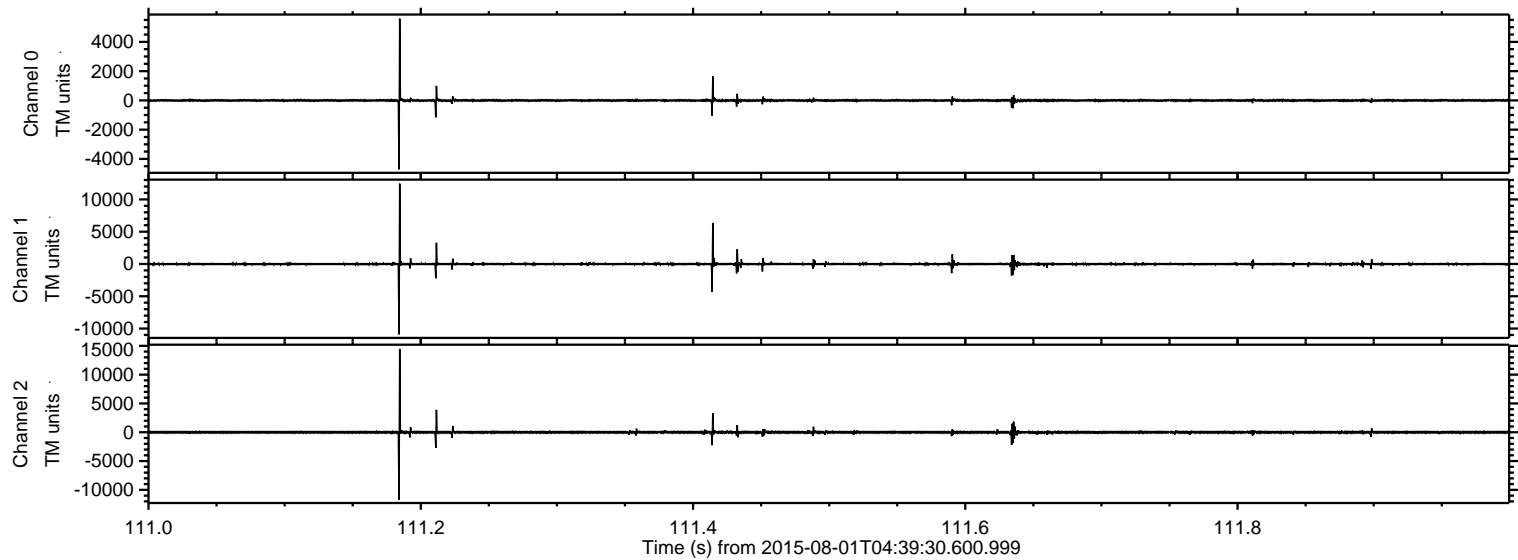

Channel 0
mn: -4714
mx: 5589
 μ : -4.4
 σ : 52.7

Channel 1
mn: -10908
mx: 12442
 μ : -13.2
 σ : 146.4

Channel 2
mn: -11692
mx: 14467
 μ : -14.3
 σ : 148.3

Processed Sat Aug 1 06:46:01 2015 by ELM ver.2012-10-06 from 001__elm20150801_043929__dat00.bin

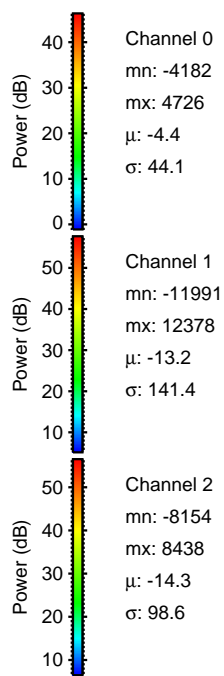
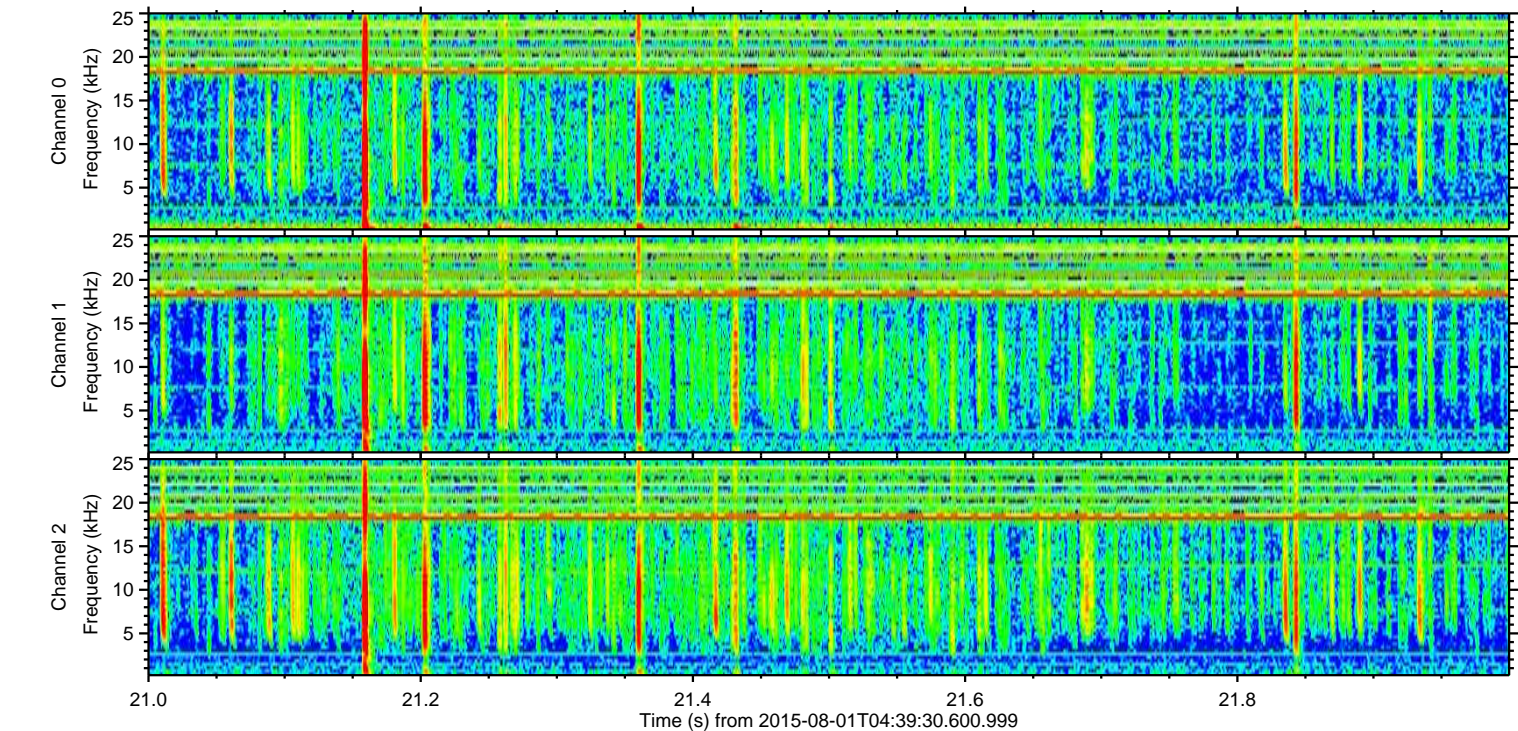
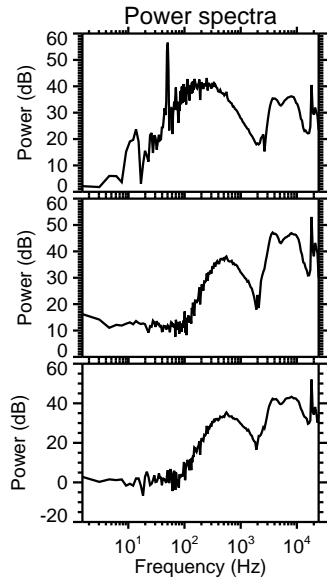
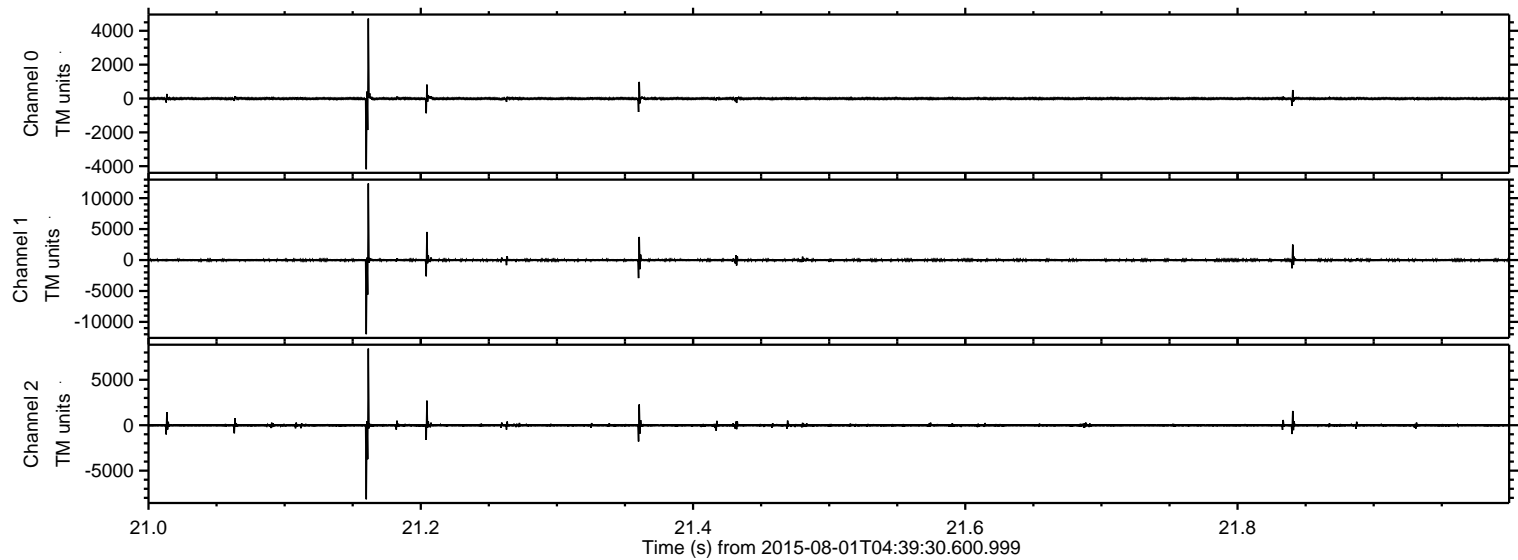

ELMAVAN 3D WAVEFORMS (Measured data sampled at 50 kHz) 51000 packets of 144 samples from 2015-08-01T04:39:30.600.999. Part 26/147

Processed Sat Aug 1 06:46:02 2015 by ELM ver.2012-10-06 from 001__elm20150801_043929__dat00.bin

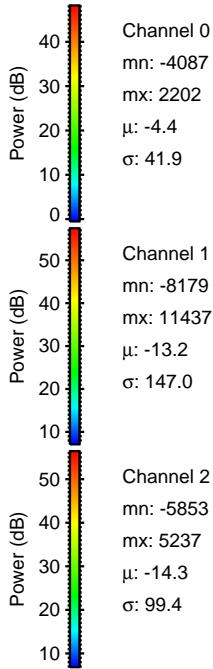
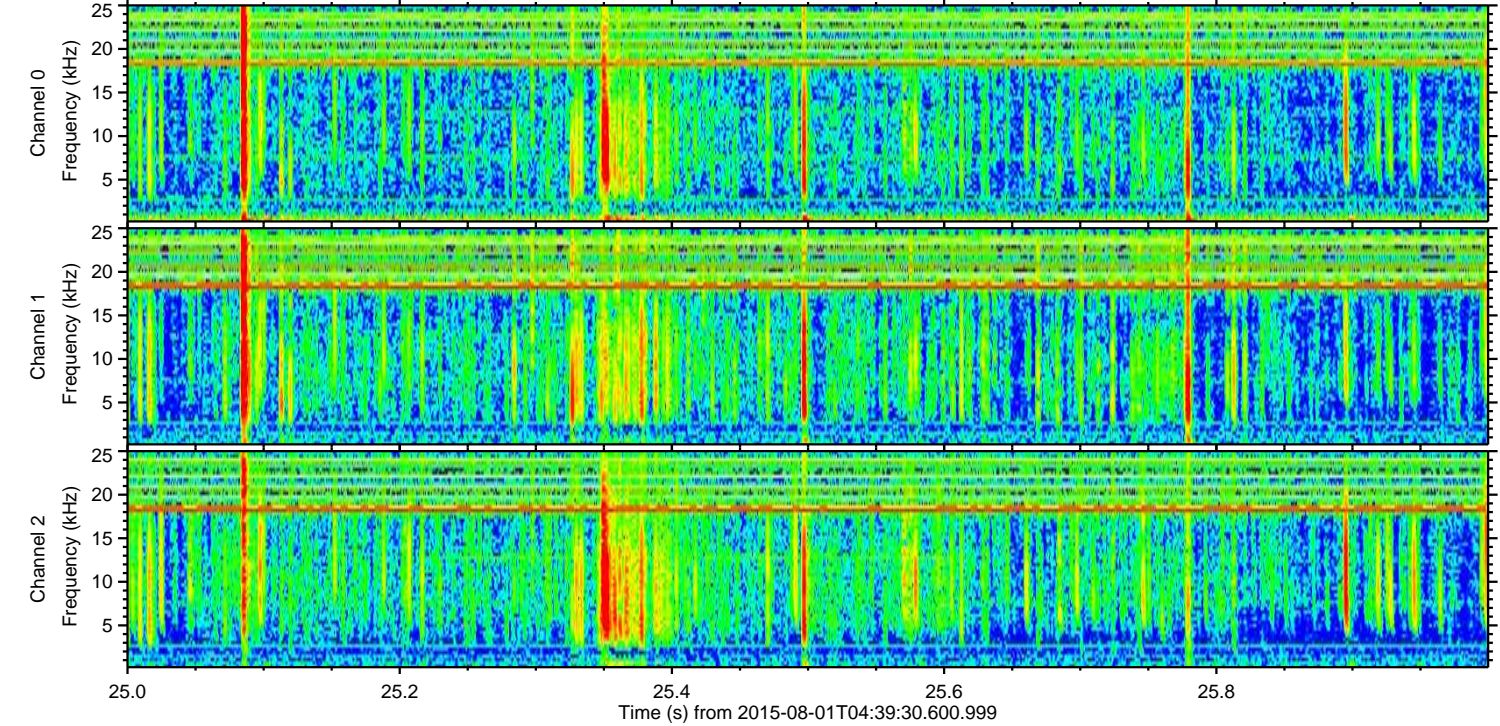
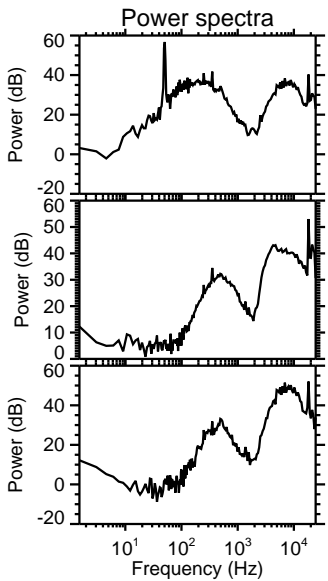
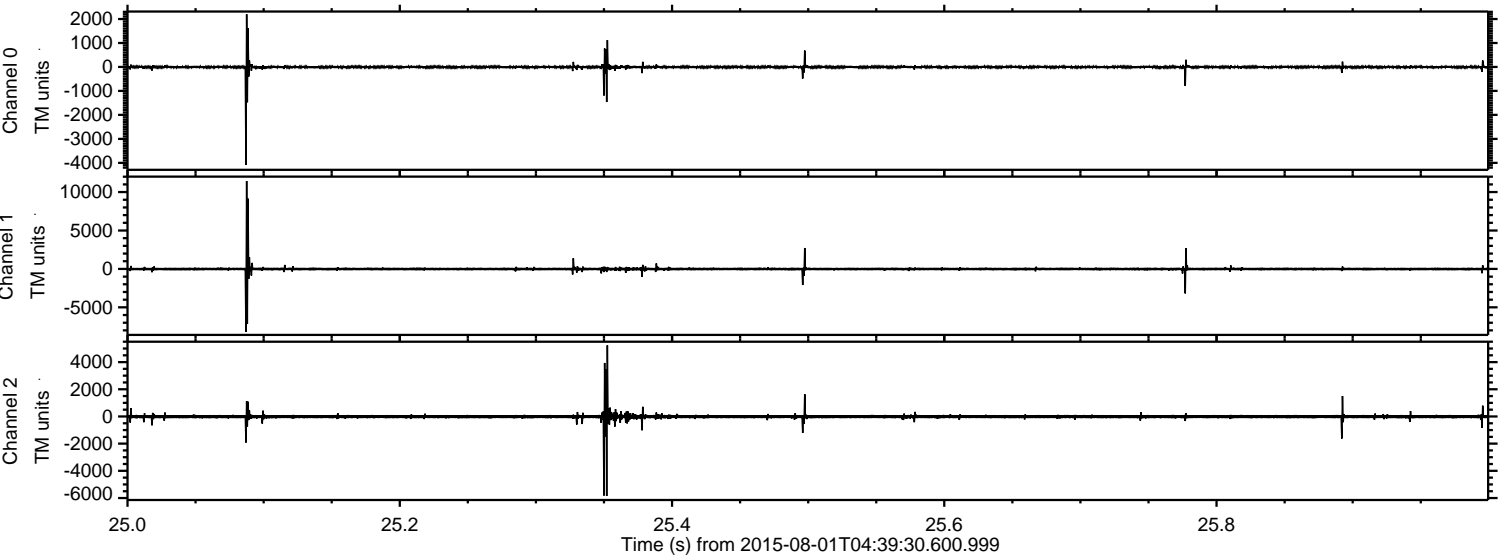

ELMAVAN 3D WAVEFORMS (Measured data sampled at 50 kHz) 51000 packets of 144 samples from 2015-08-01T04:39:30.600.999. Part 140/147

Processed Sat Aug 1 06:46:02 2015 by ELM ver.2012-10-06 from 001__elm20150801_043929__dat00.bin

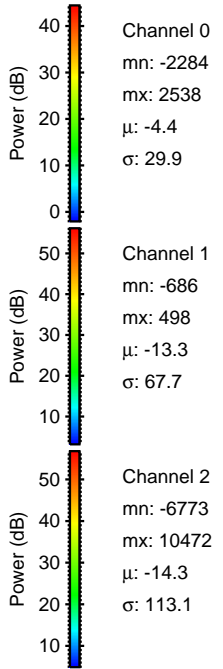
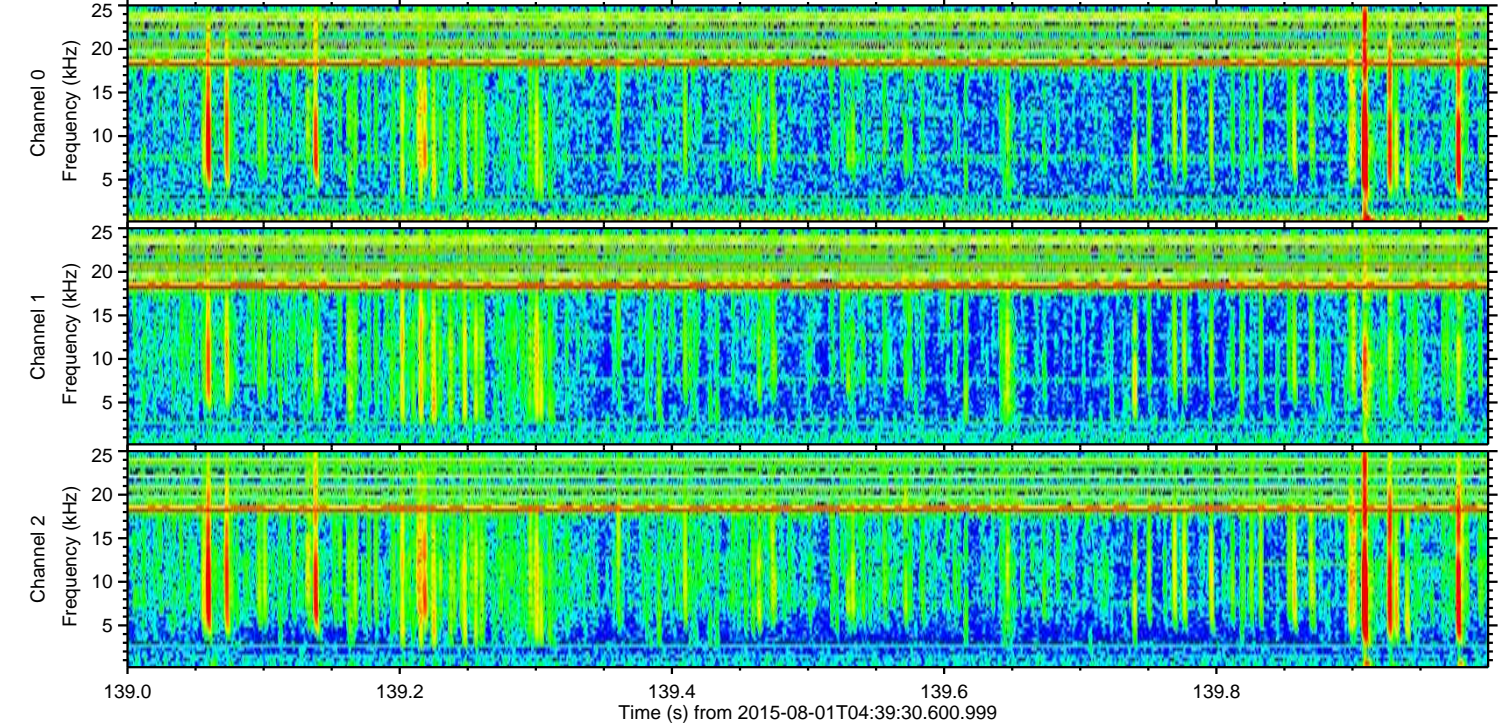
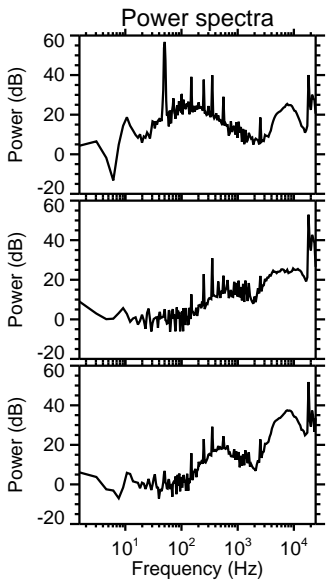
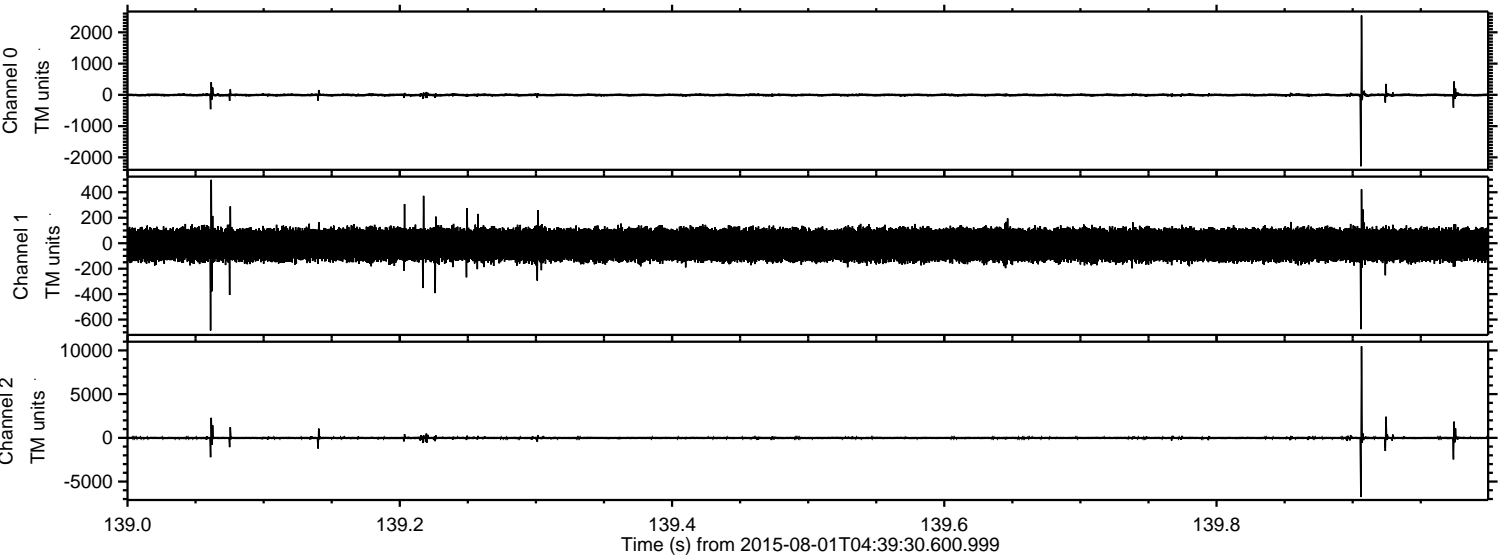

Processed Sat Aug 1 06:46:03 2015 by ELM ver.2012-10-06 from 001__elm20150801_043929__dat00.bin

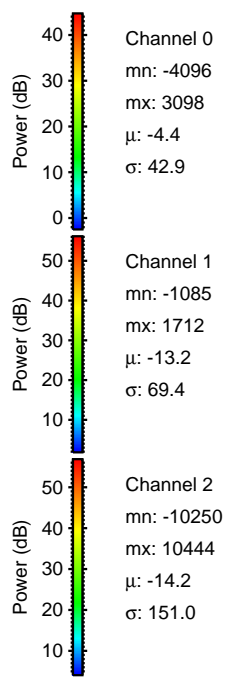
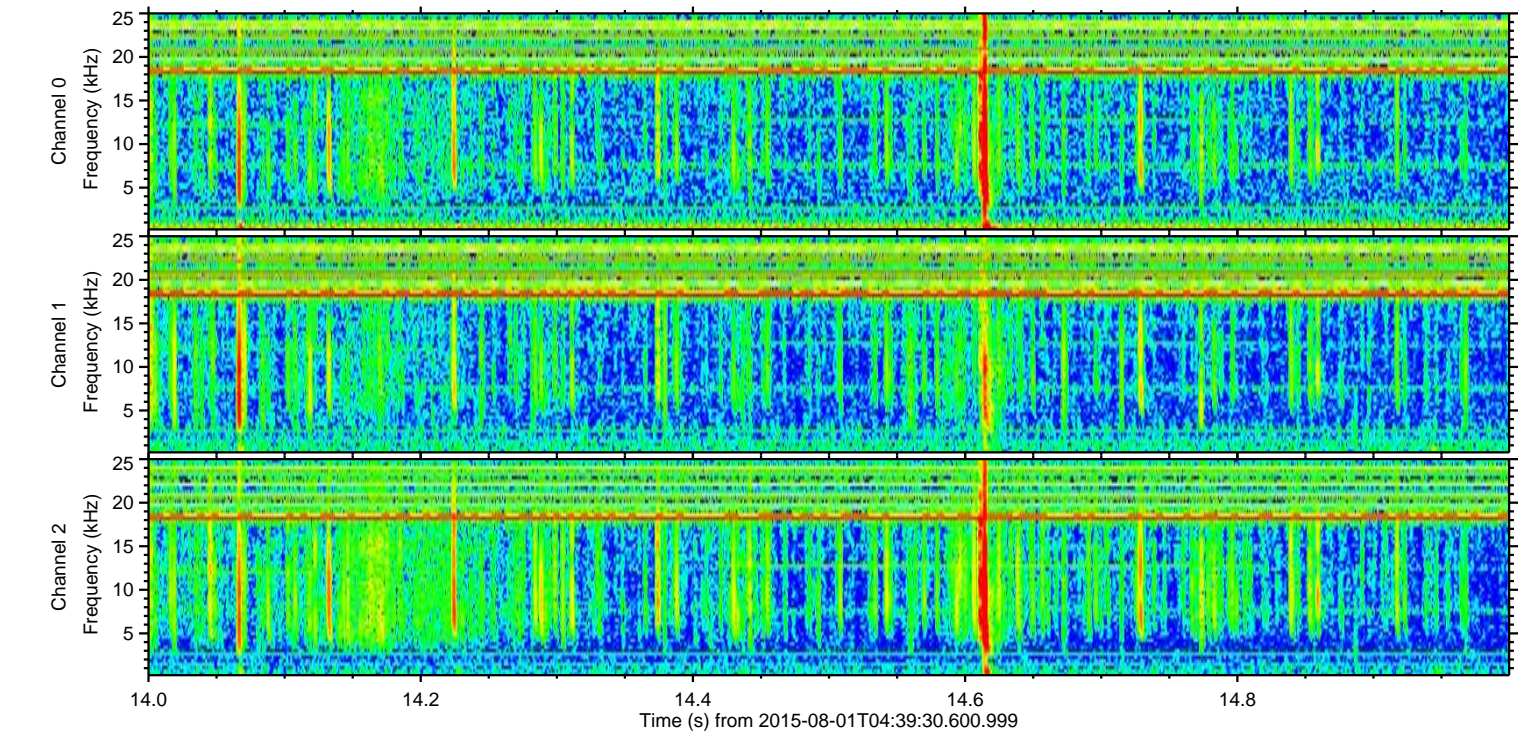
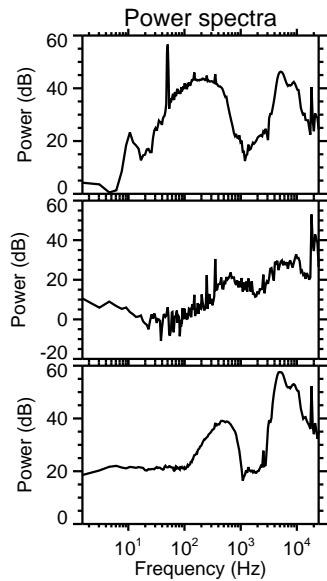
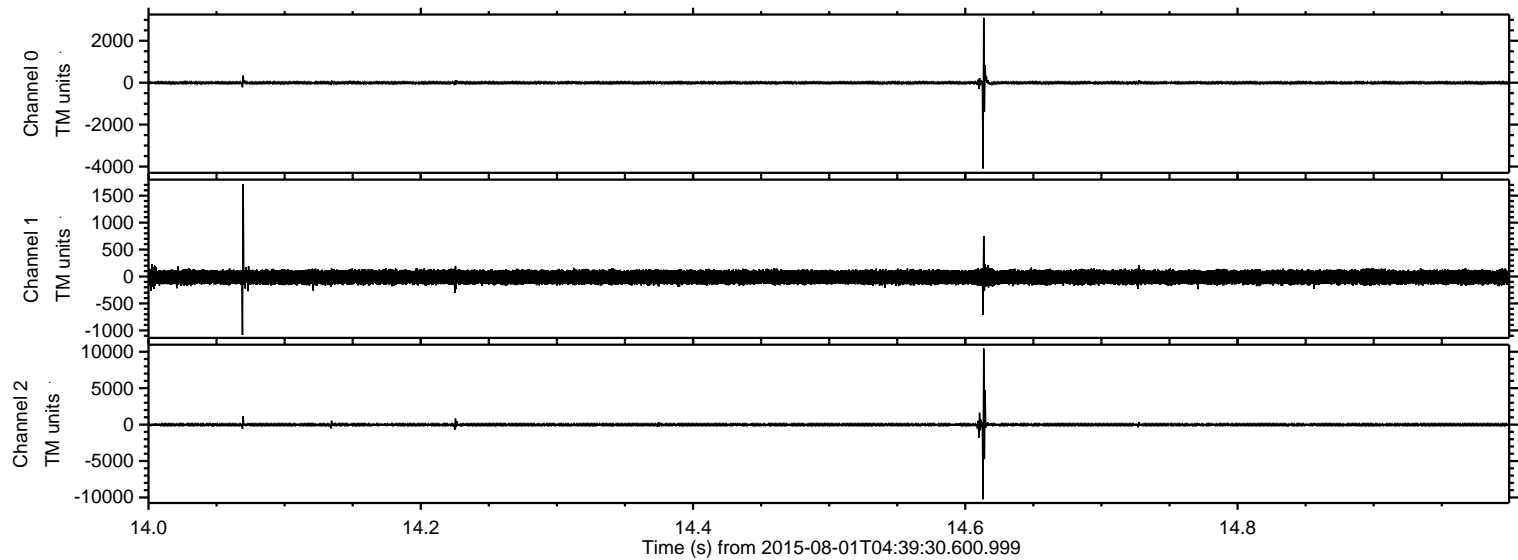

ELMAVAN 3D WAVEFORMS (Measured data sampled at 50 kHz) 51000 packets of 144 samples from 2015-08-01T04:39:30.600.999. Part 54/147

Processed Sat Aug 1 06:46:04 2015 by ELM ver.2012-10-06 from 001__elm20150801_043929__dat00.bin

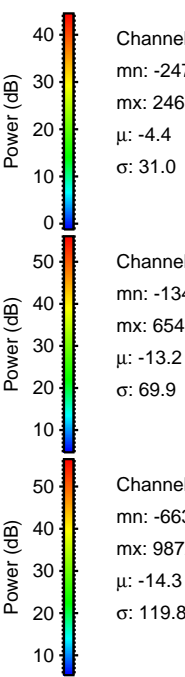
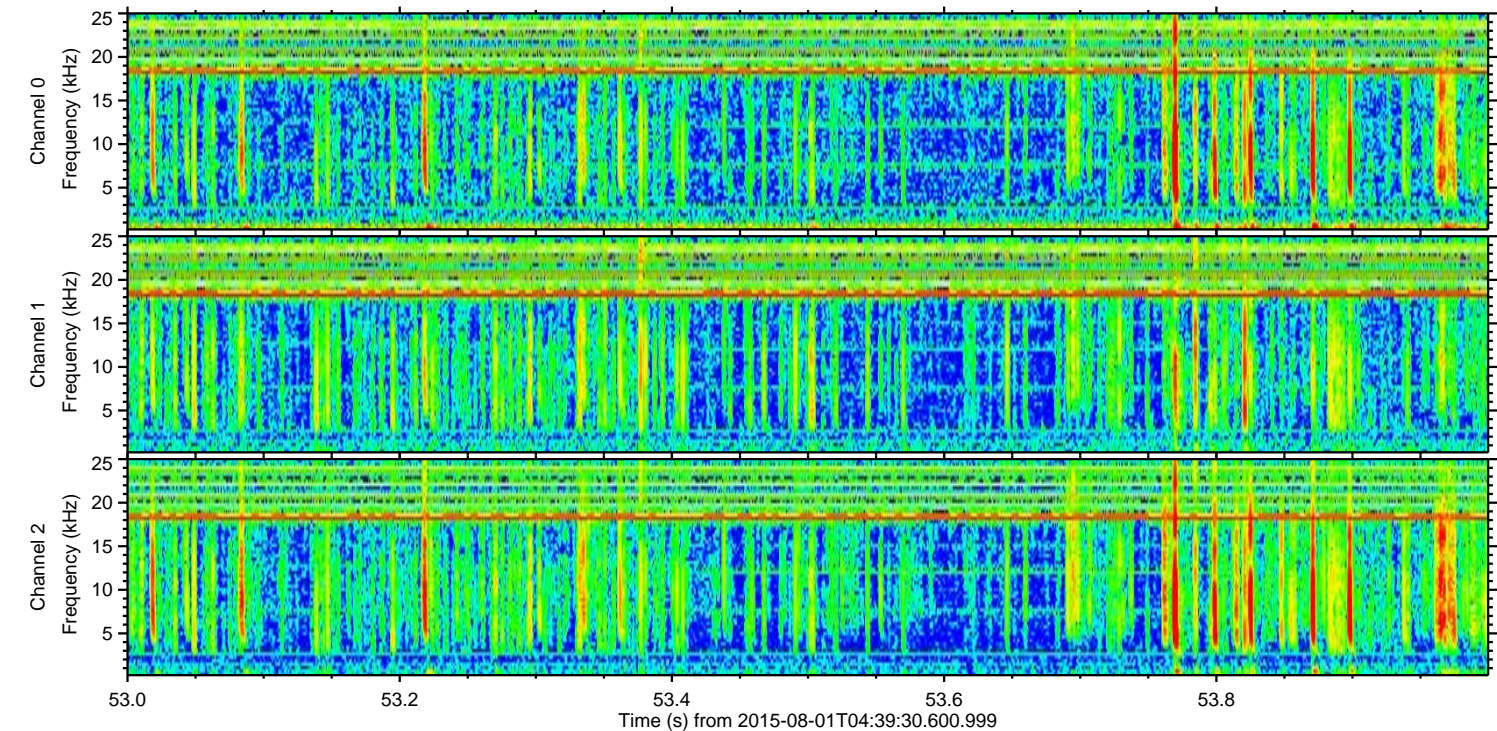
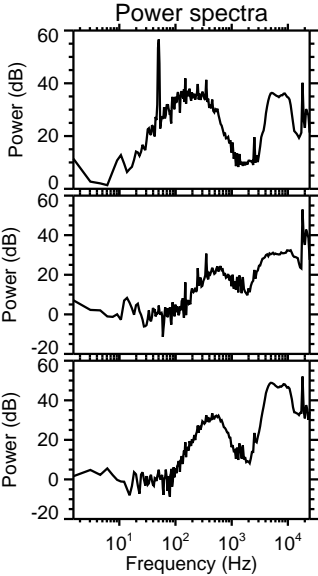
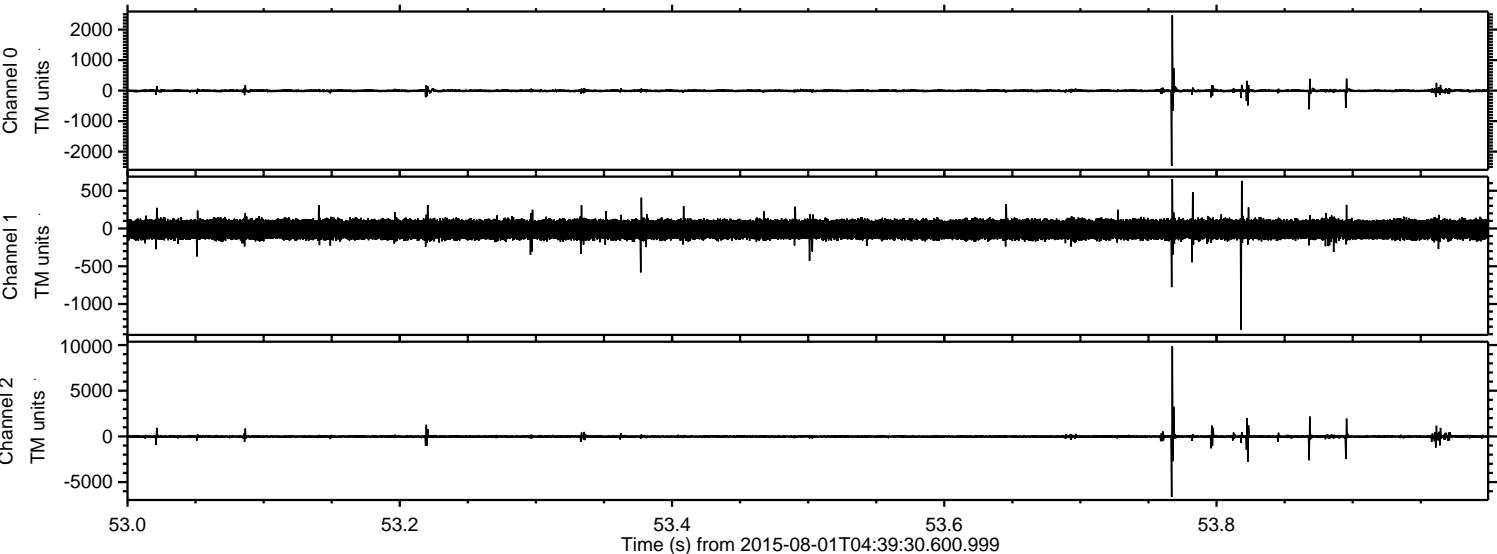

Channel 0
mn: -2473
mx: 2469
 μ : -4.4
 σ : 31.0

Channel 1
mn: -1342
mx: 654
 μ : -13.2
 σ : 69.9

Channel 2
mn: -6632
mx: 9872
 μ : -14.3
 σ : 119.8

ELMAVAN 3D WAVEFORMS (Measured data sampled at 50 kHz) 51000 packets of 144 samples from 2015-08-01T04:39:30.600.999. Part 6/147

Processed Sat Aug 1 06:46:05 2015 by ELM ver.2012-10-06 from 001__elm20150801_043929__dat00.bin

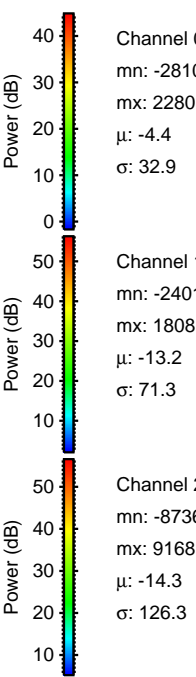
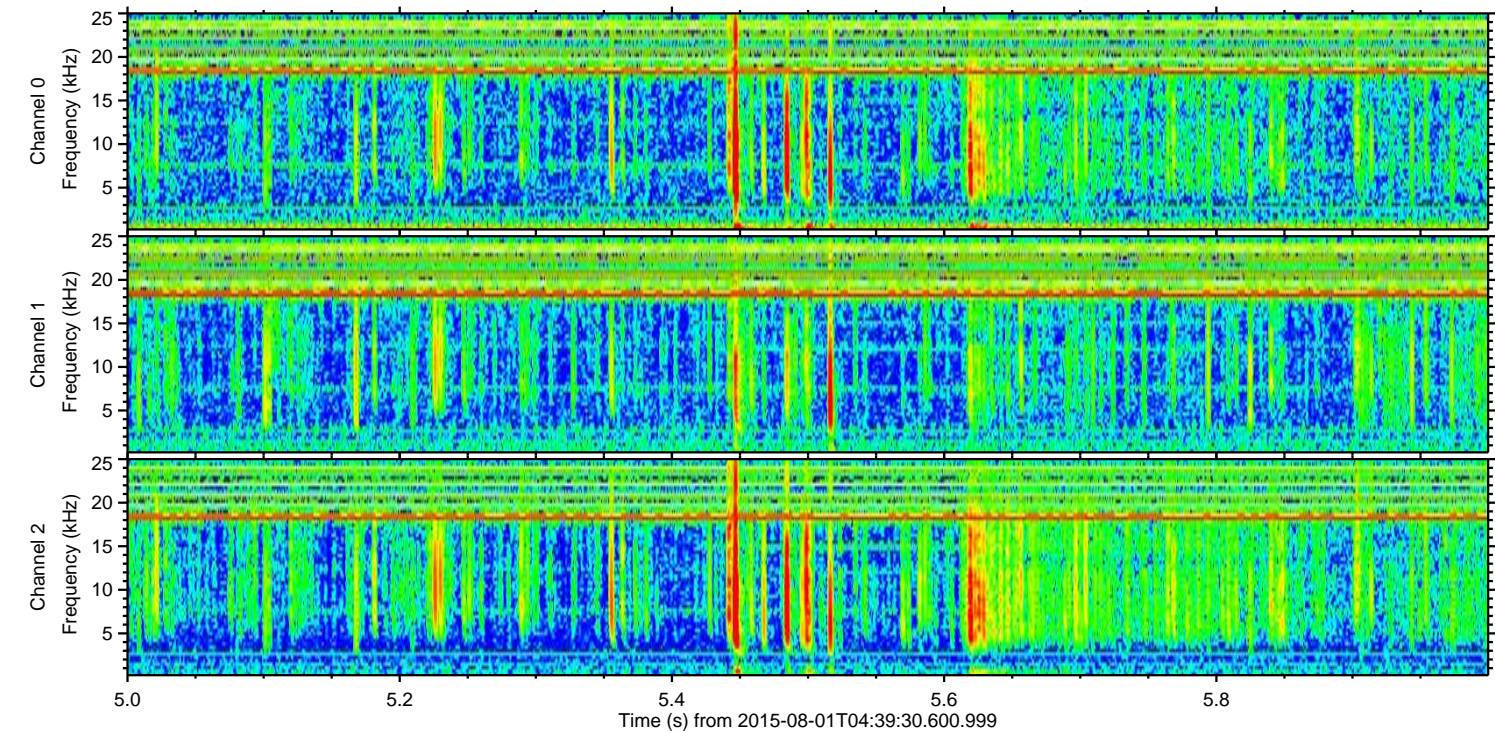
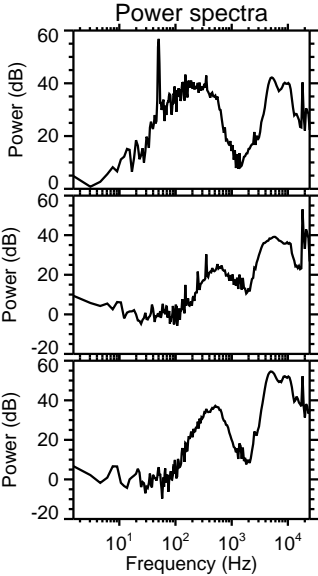
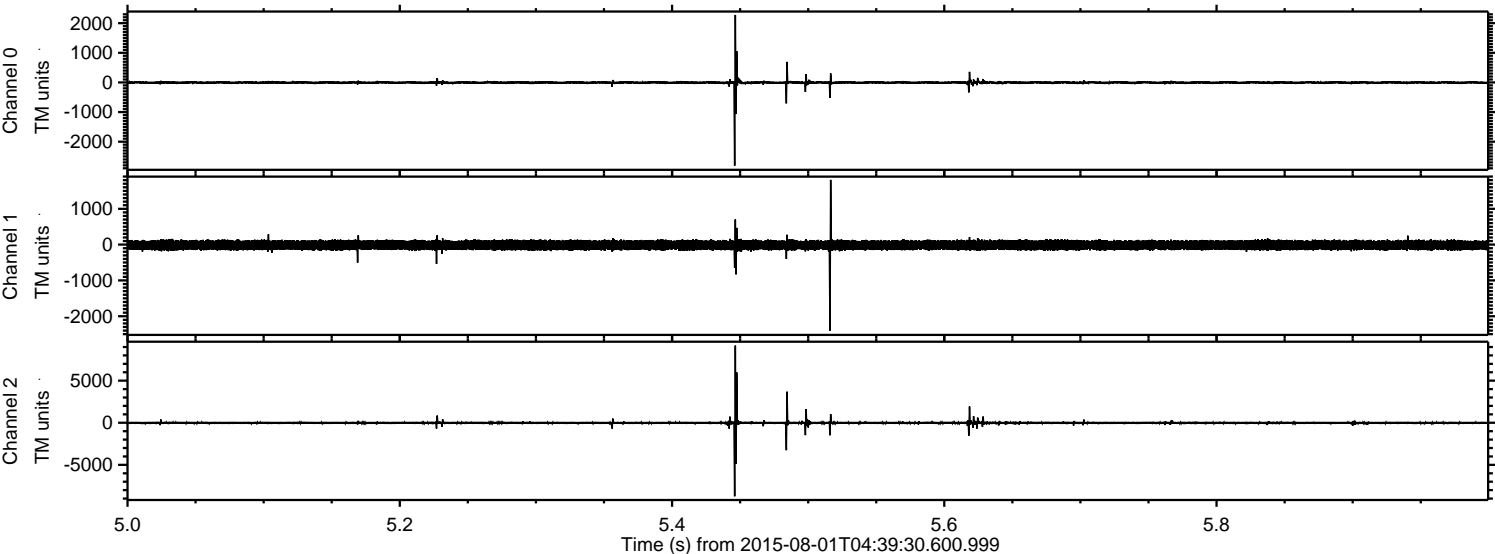

Channel 0
mn: -2810
mx: 2280
 μ : -4.4
 σ : 32.9

Channel 1
mn: -2401
mx: 1808
 μ : -13.2
 σ : 71.3

Channel 2
mn: -8736
mx: 9168
 μ : -14.3
 σ : 126.3

ELMAVAN 3D WAVEFORMS (Measured data sampled at 50 kHz) 51000 packets of 144 samples from 2015-08-01T04:39:30.600.999. Part 121/147

Processed Sat Aug 1 06:46:06 2015 by ELM ver.2012-10-06 from 001__elm20150801_043929__dat00.bin

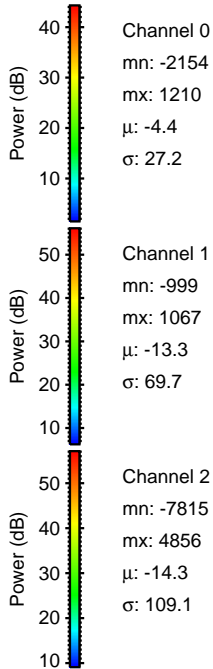
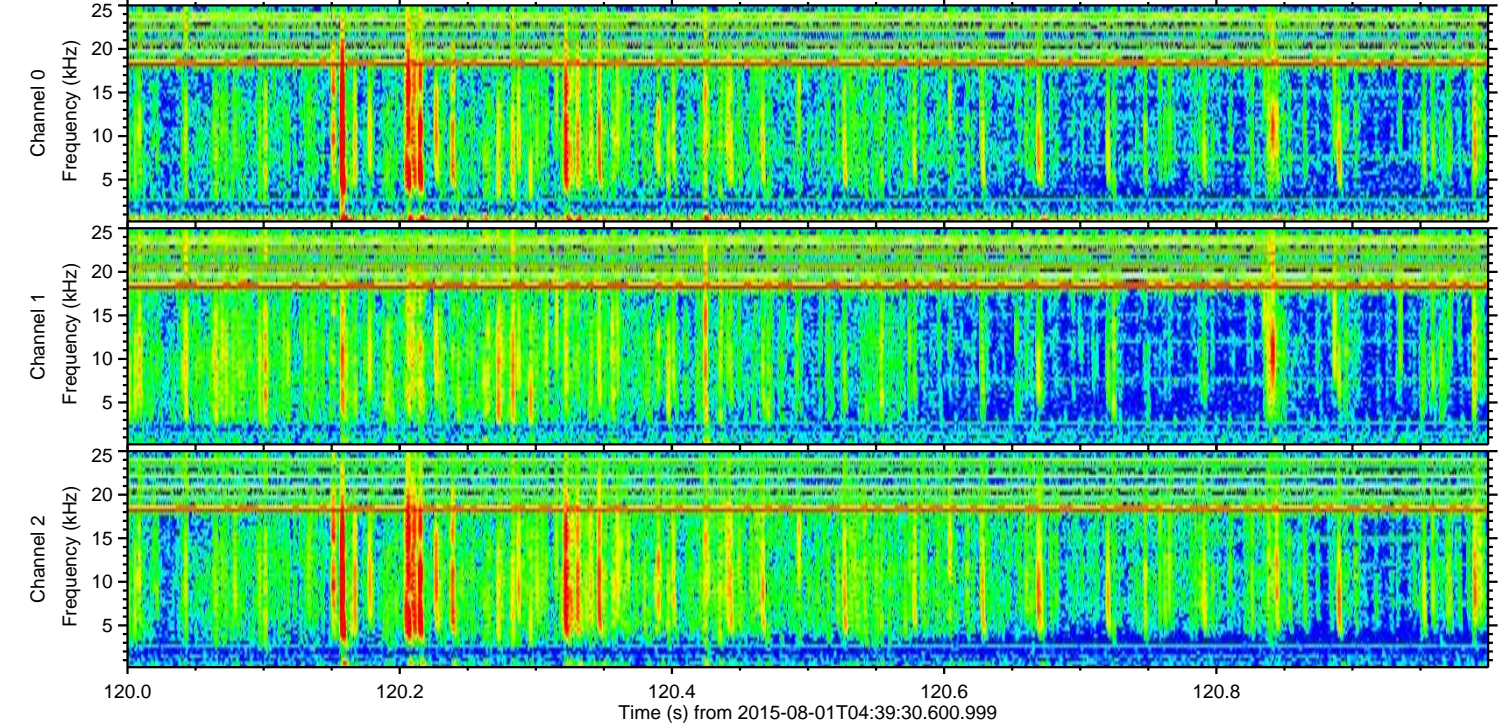
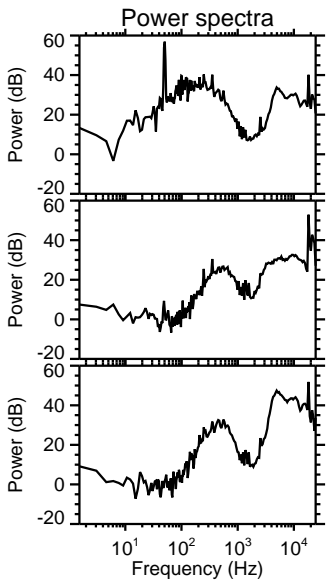
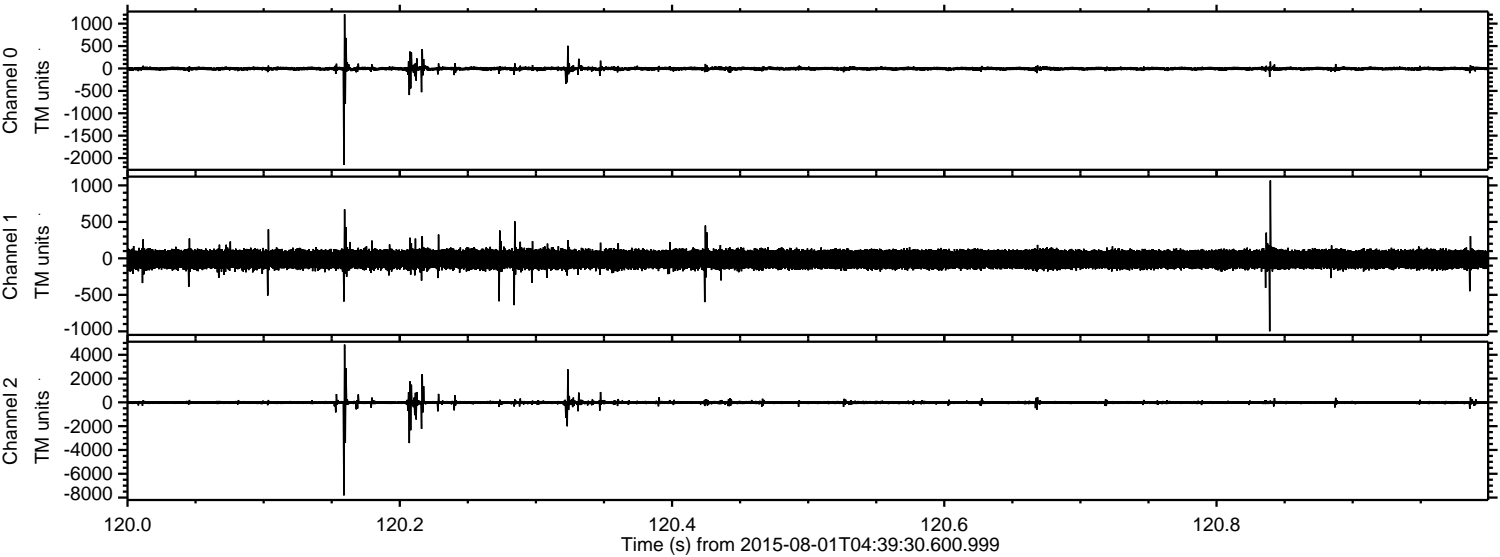

ELMAVAN 3D WAVEFORMS (Measured data sampled at 50 kHz) 51000 packets of 144 samples from 2015-08-01T04:39:30.600.999. Part 57/147

Processed Sat Aug 1 06:46:07 2015 by ELM ver.2012-10-06 from 001__elm20150801_043929__dat00.bin

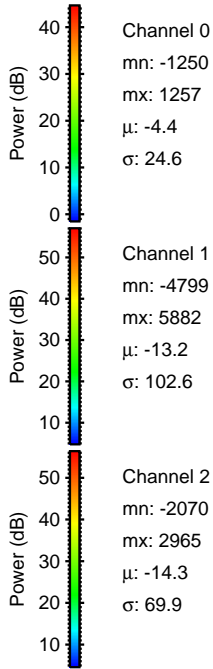
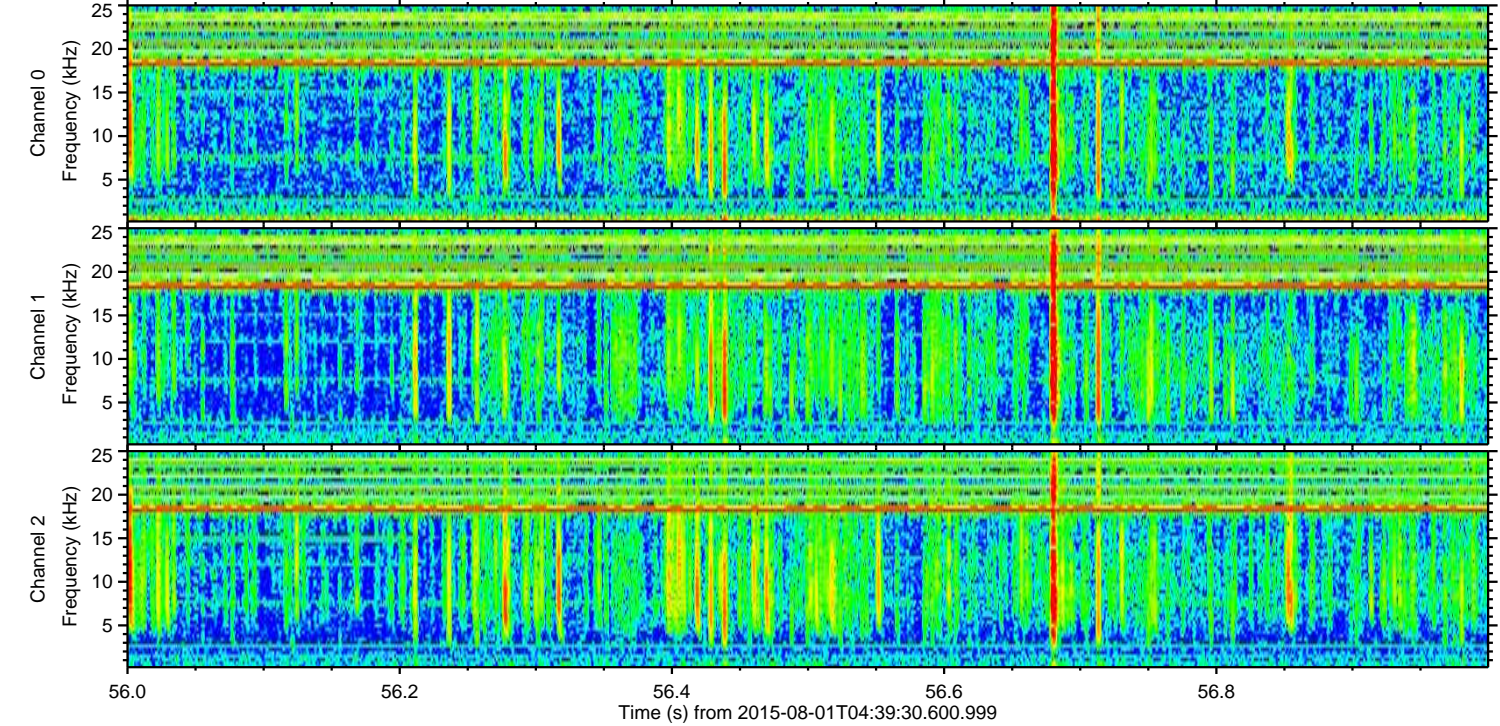
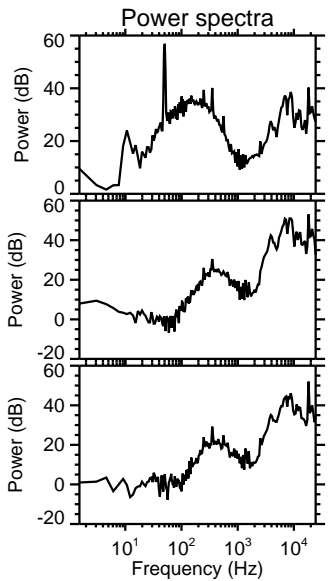
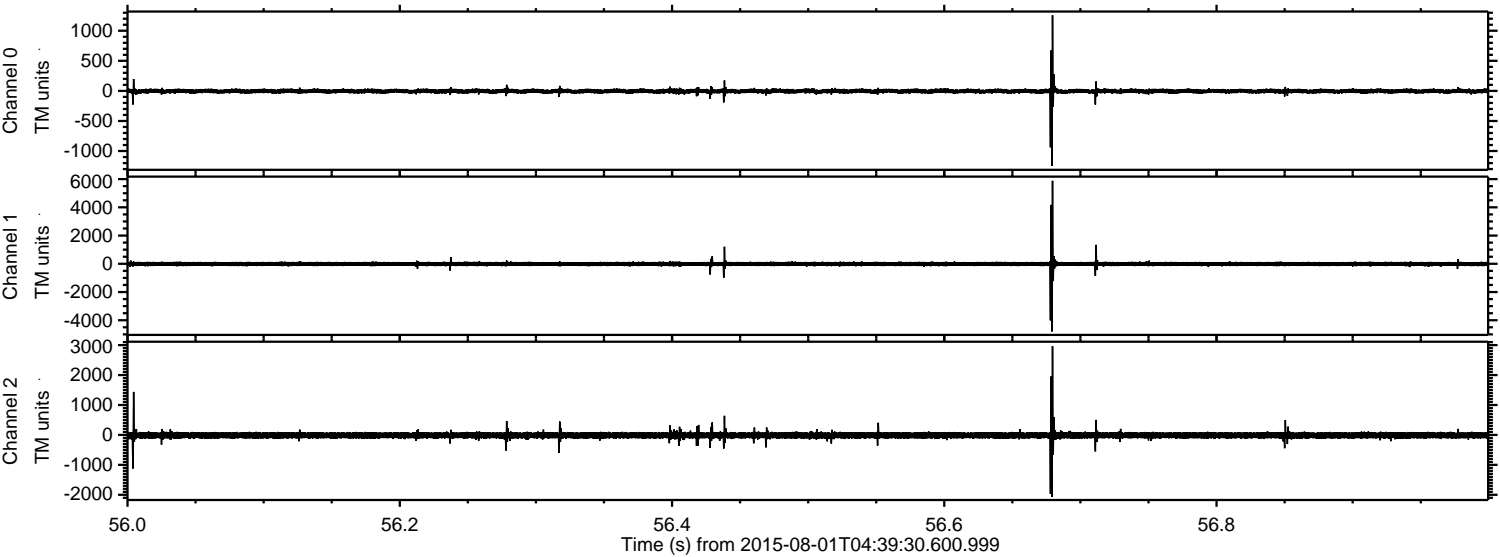

Channel 0
mn: -1250
mx: 1257
 μ : -4.4
 σ : 24.6

Channel 1
mn: -4799
mx: 5882
 μ : -13.2
 σ : 102.6

Channel 2
mn: -2070
mx: 2965
 μ : -14.3
 σ : 69.9

ELMAVAN 3D WAVEFORMS (Measured data sampled at 50 kHz) 51000 packets of 144 samples from 2015-08-01T04:39:30.600.999. Part 134/147

Processed Sat Aug 1 06:46:08 2015 by ELM ver.2012-10-06 from 001__elm20150801_043929__dat00.bin

