

# ELMAVAN 3D WAVEFORMS (Measured data sampled at 50 kHz) 51000 packets of 144 samples from 2015-08-01T01:49:23.250.999.

Processed Sat Aug 1 03:55:45 2015 by ELM ver.2012-10-06 from 001\_\_elm20150801\_014922\_\_dat00.bin

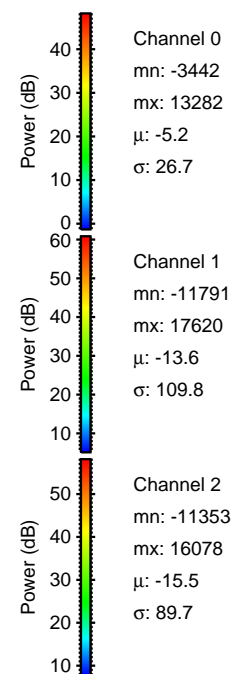

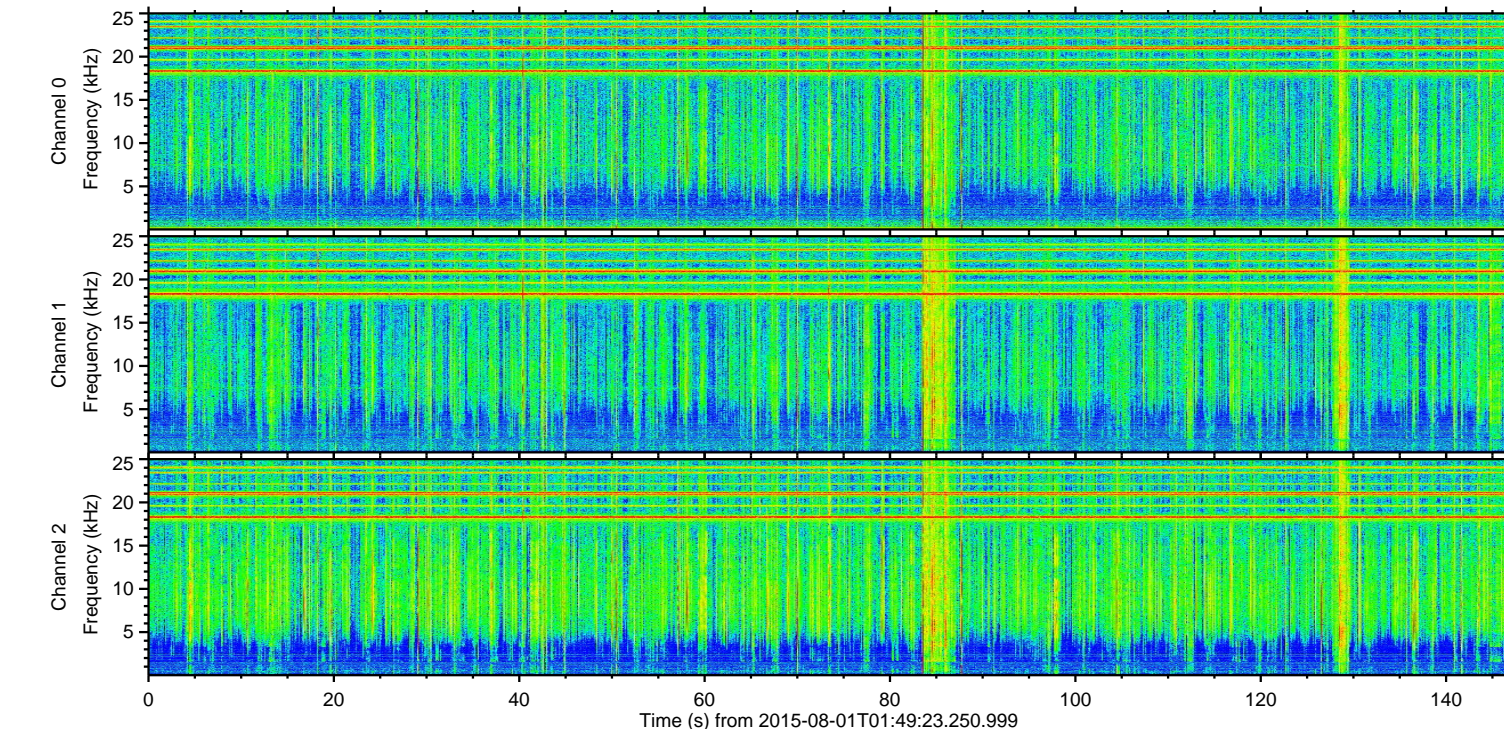
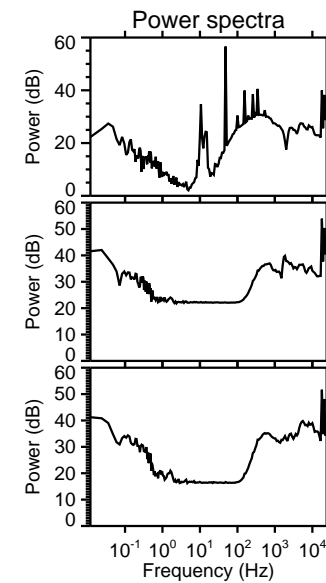
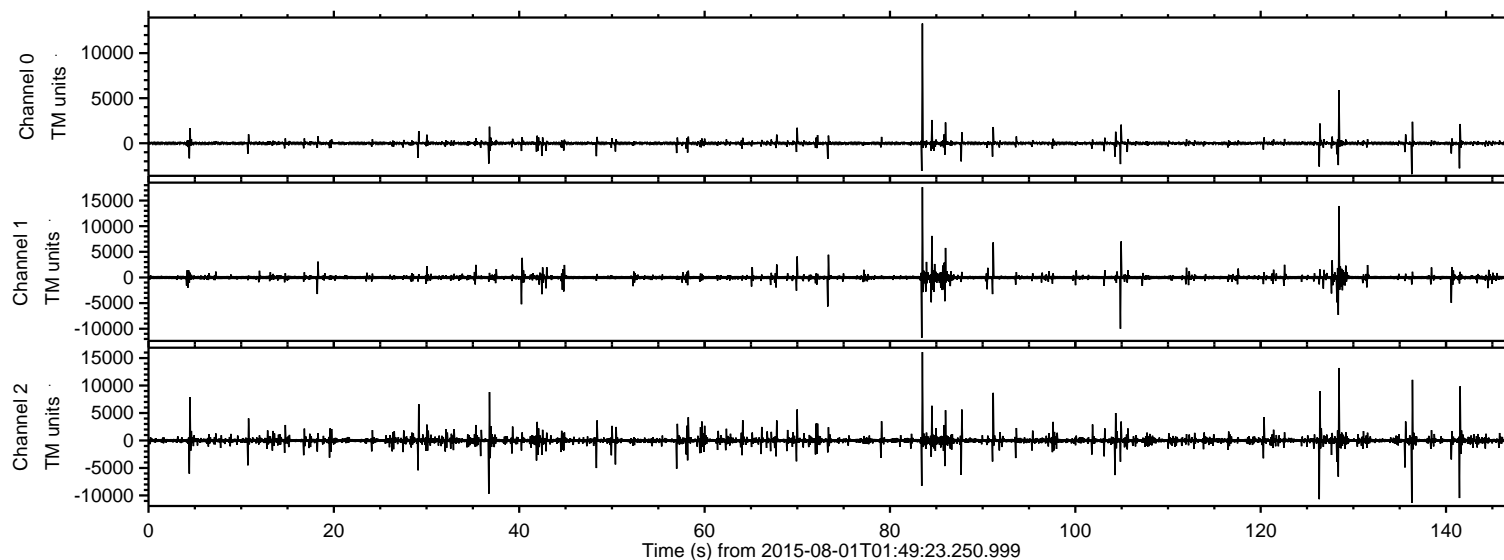

ELMAVAN 3D WAVEFORMS (Measured data sampled at 50 kHz) 51000 packets of 144 samples from 2015-08-01T01:49:23.250.999. Part 84/147

Processed Sat Aug 1 03:55:57 2015 by ELM ver.2012-10-06 from 001\_\_elm20150801\_014922\_\_dat00.bin

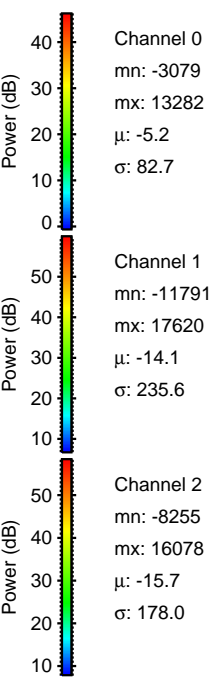
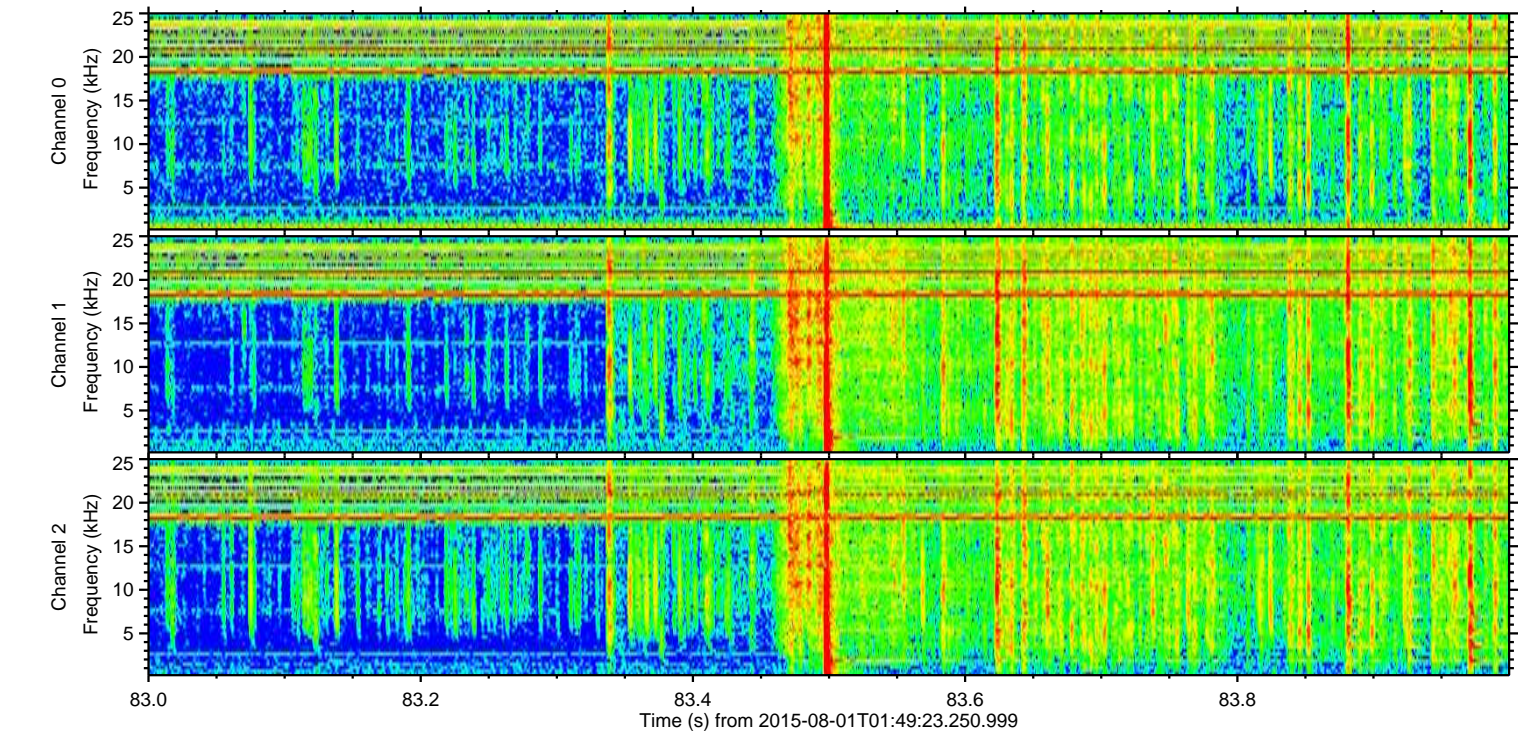
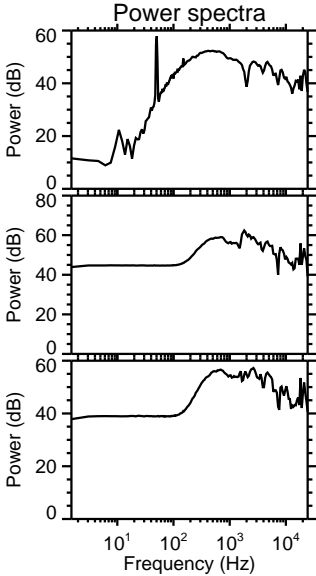
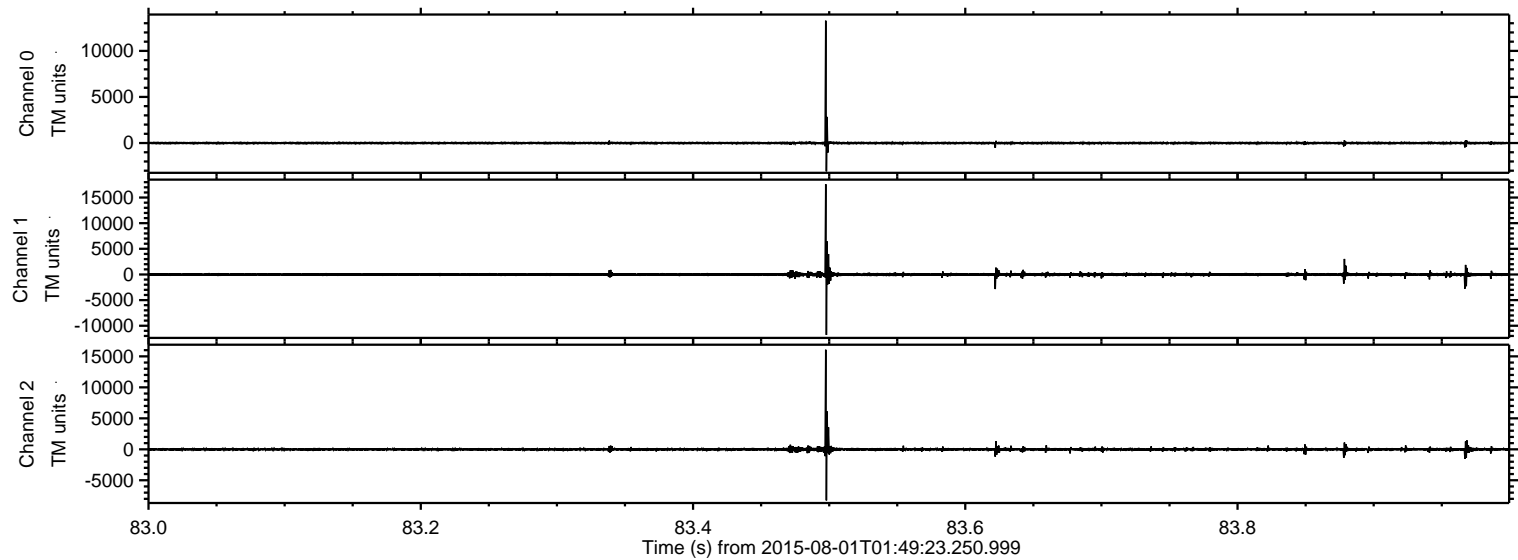

ELMAVAN 3D WAVEFORMS (Measured data sampled at 50 kHz) 51000 packets of 144 samples from 2015-08-01T01:49:23.250.999. Part 129/147

Processed Sat Aug 1 03:55:58 2015 by ELM ver.2012-10-06 from 001\_\_elm20150801\_014922\_\_dat00.bin

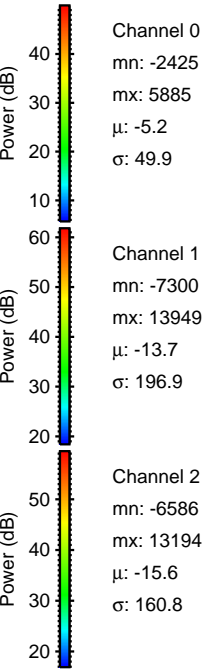
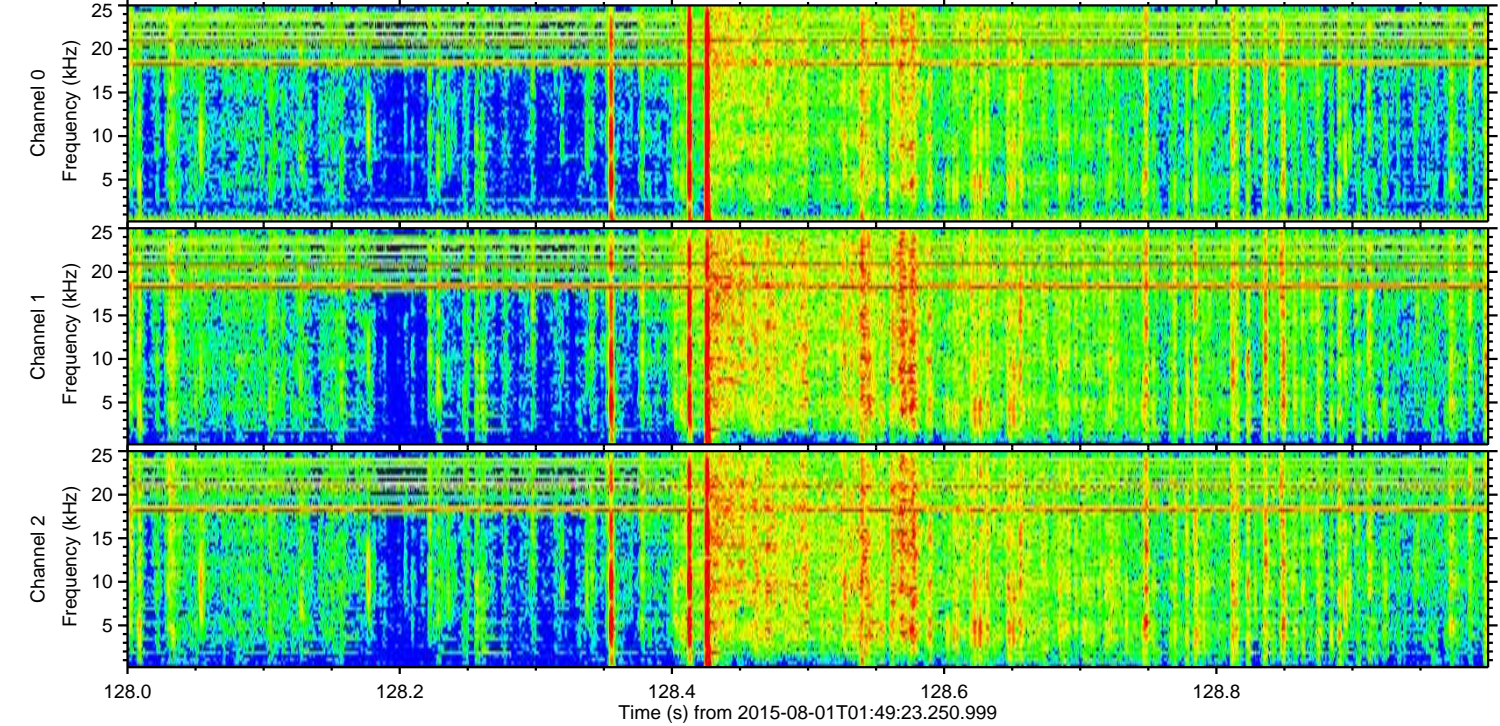
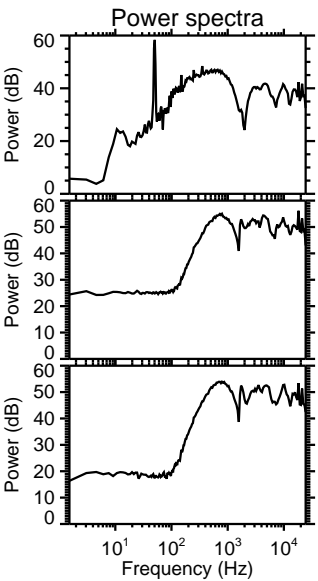
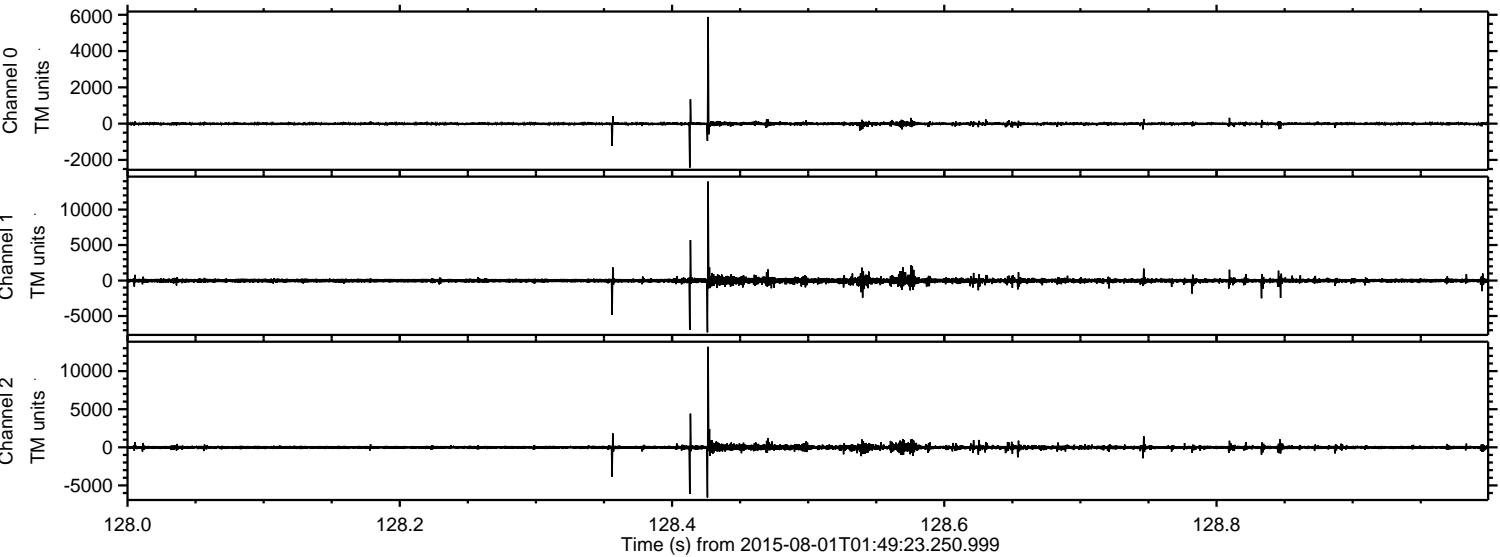

Channel 0  
mn: -2425  
mx: 5885  
 $\mu$ : -5.2  
 $\sigma$ : 49.9

Channel 1  
mn: -7300  
mx: 13949  
 $\mu$ : -13.7  
 $\sigma$ : 196.9

Channel 2  
mn: -6586  
mx: 13194  
 $\mu$ : -15.6  
 $\sigma$ : 160.8



ELMAVAN 3D WAVEFORMS (Measured data sampled at 50 kHz) 51000 packets of 144 samples from 2015-08-01T01:49:23.250.999. Part 137/147

Processed Sat Aug 1 03:55:59 2015 by ELM ver.2012-10-06 from 001\_\_elm20150801\_014922\_\_dat00.bin

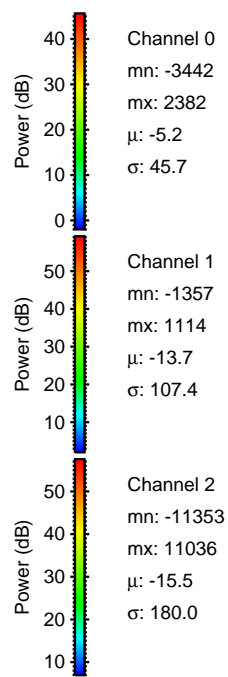
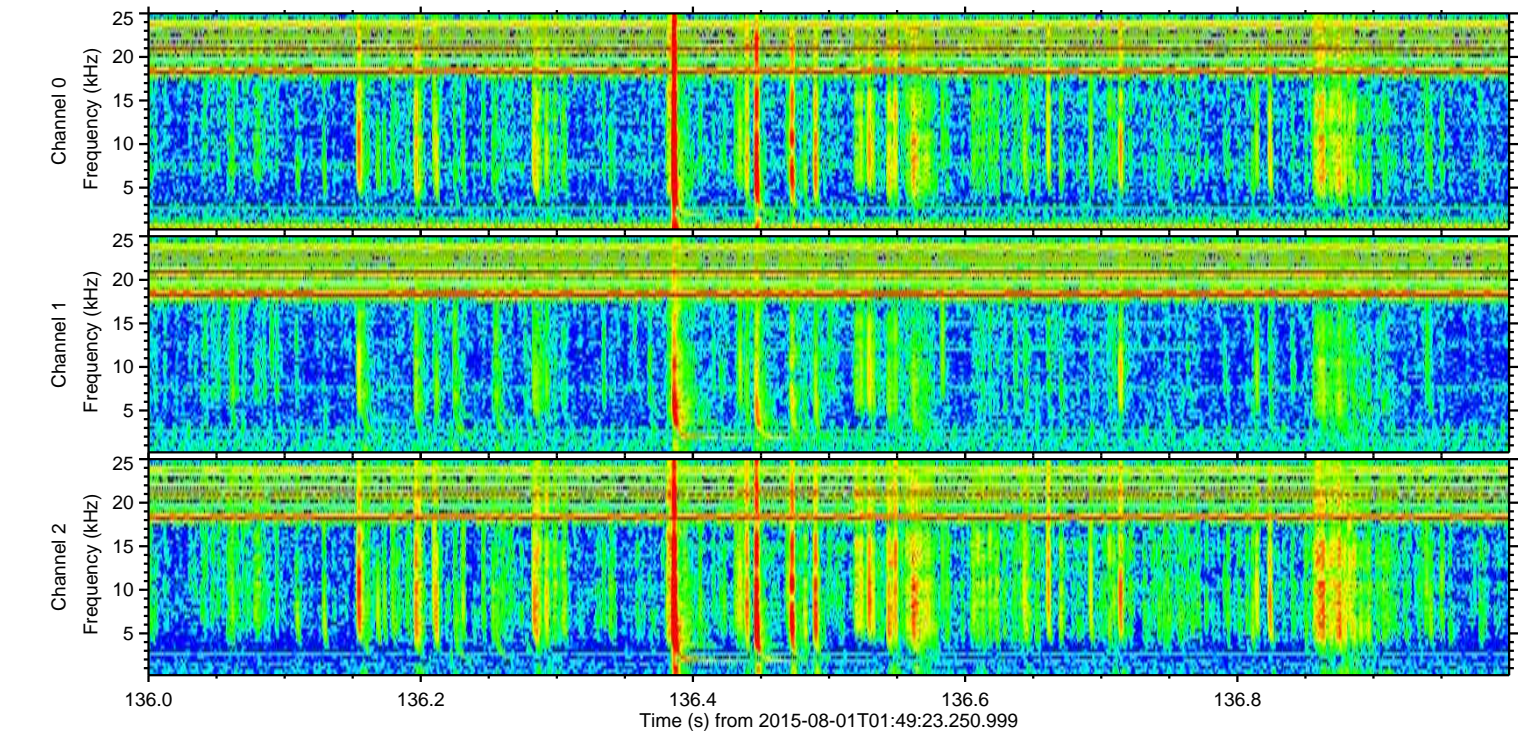
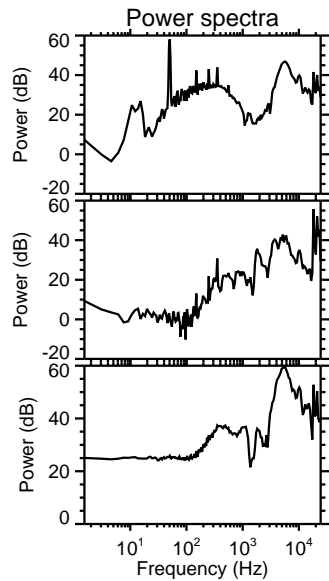
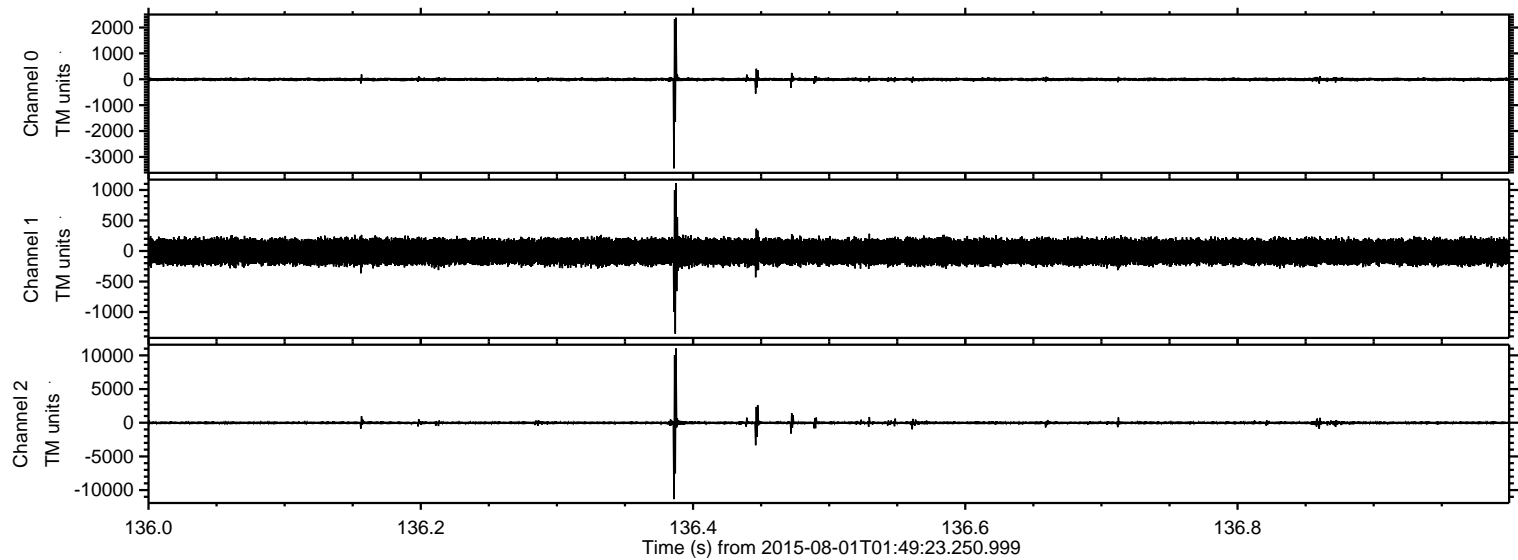

Channel 0  
mn: -3442  
mx: 2382  
 $\mu$ : -5.2  
 $\sigma$ : 45.7

Channel 1  
mn: -1357  
mx: 1114  
 $\mu$ : -13.7  
 $\sigma$ : 107.4

Channel 2  
mn: -11353  
mx: 11036  
 $\mu$ : -15.5  
 $\sigma$ : 180.0



ELMAVAN 3D WAVEFORMS (Measured data sampled at 50 kHz) 51000 packets of 144 samples from 2015-08-01T01:49:23.250.999. Part 127/147

Processed Sat Aug 1 03:56:00 2015 by ELM ver.2012-10-06 from 001\_\_elm20150801\_014922\_\_dat00.bin

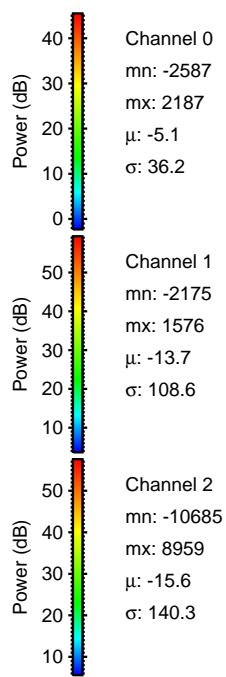
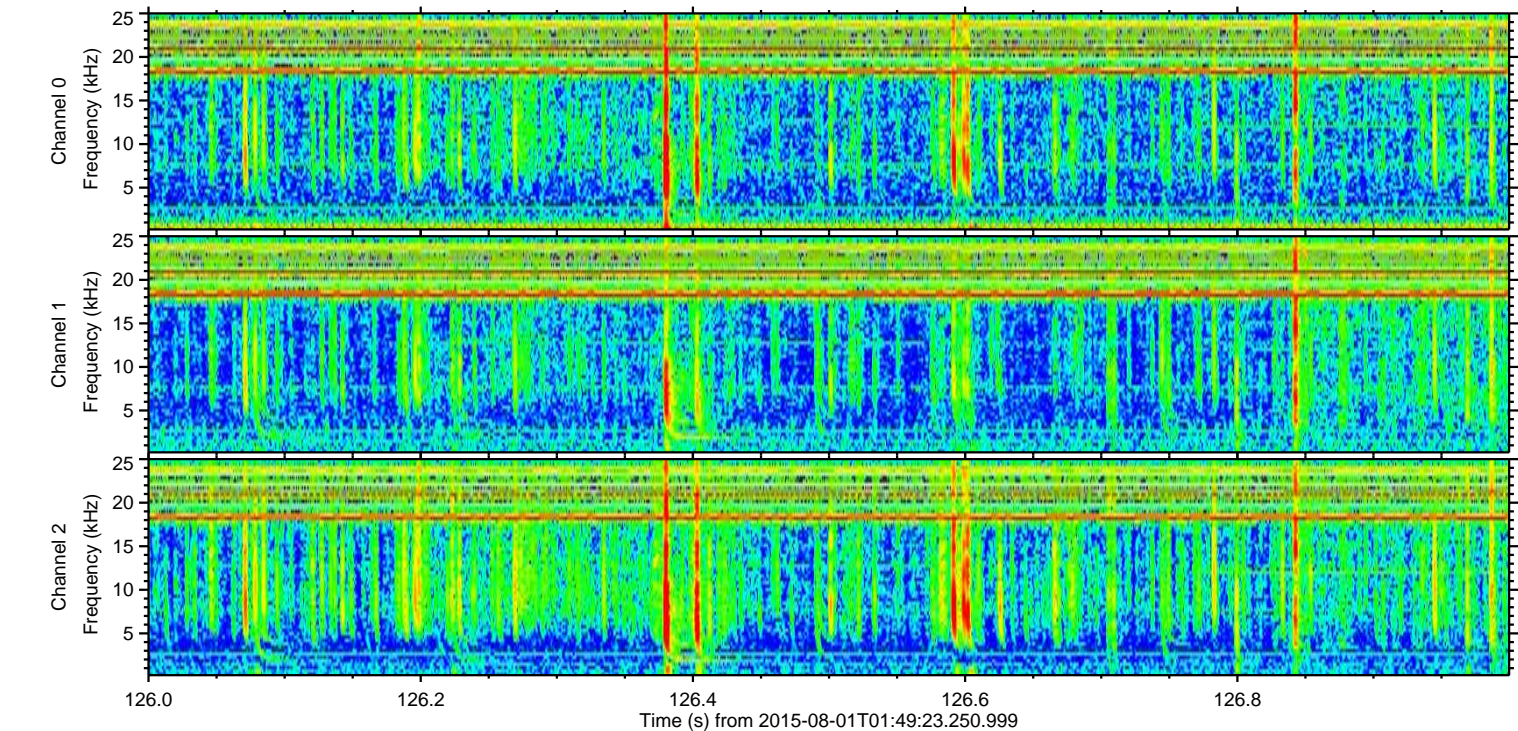
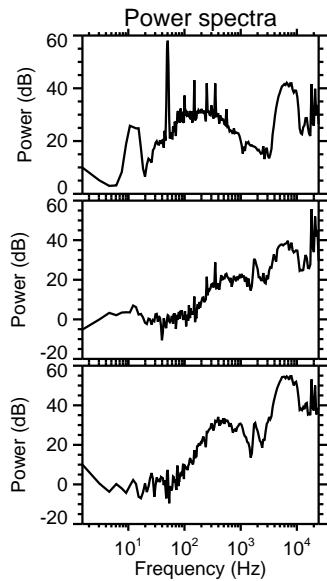
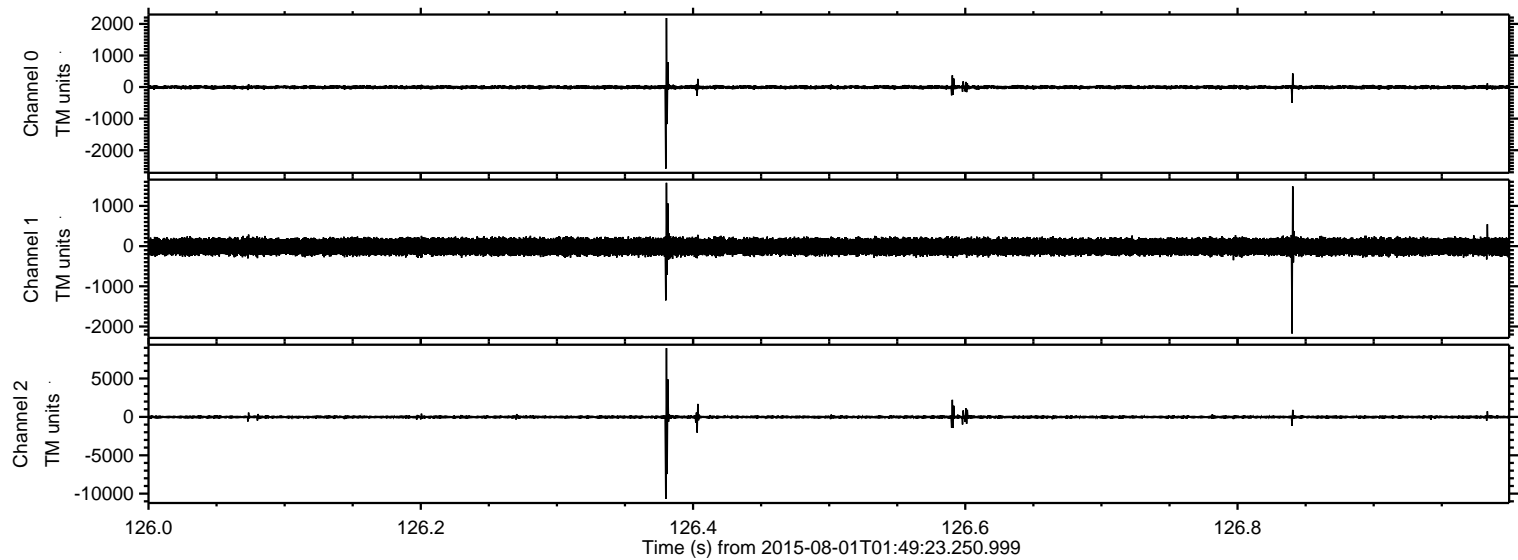



ELMAVAN 3D WAVEFORMS (Measured data sampled at 50 kHz) 51000 packets of 144 samples from 2015-08-01T01:49:23.250.999. Part 142/147

Processed Sat Aug 1 03:56:01 2015 by ELM ver.2012-10-06 from 001\_\_elm20150801\_014922\_\_dat00.bin

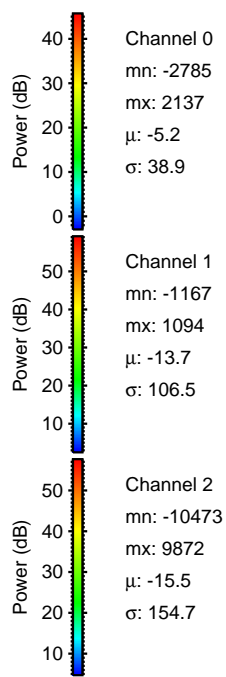
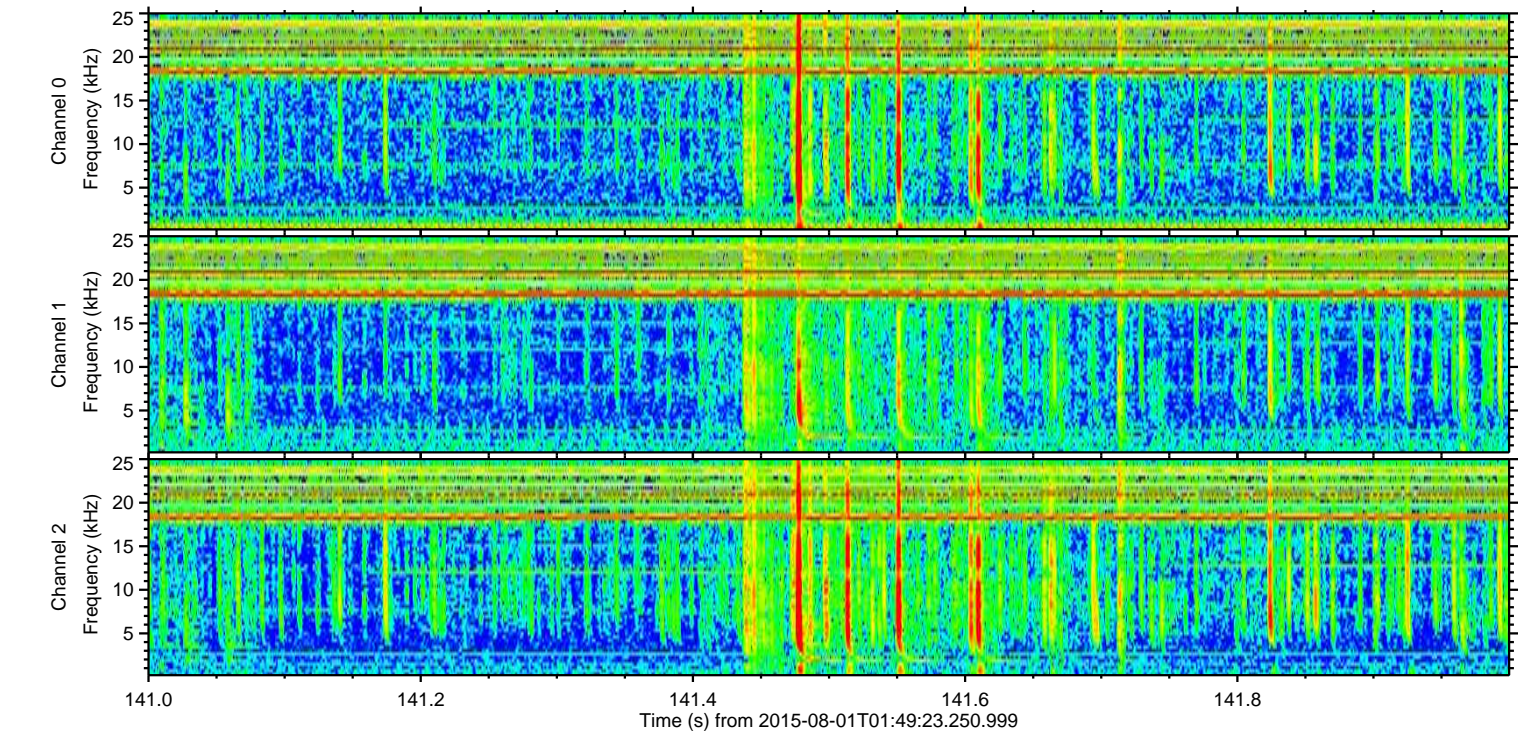
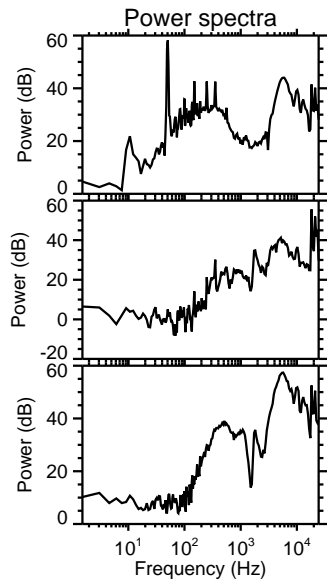
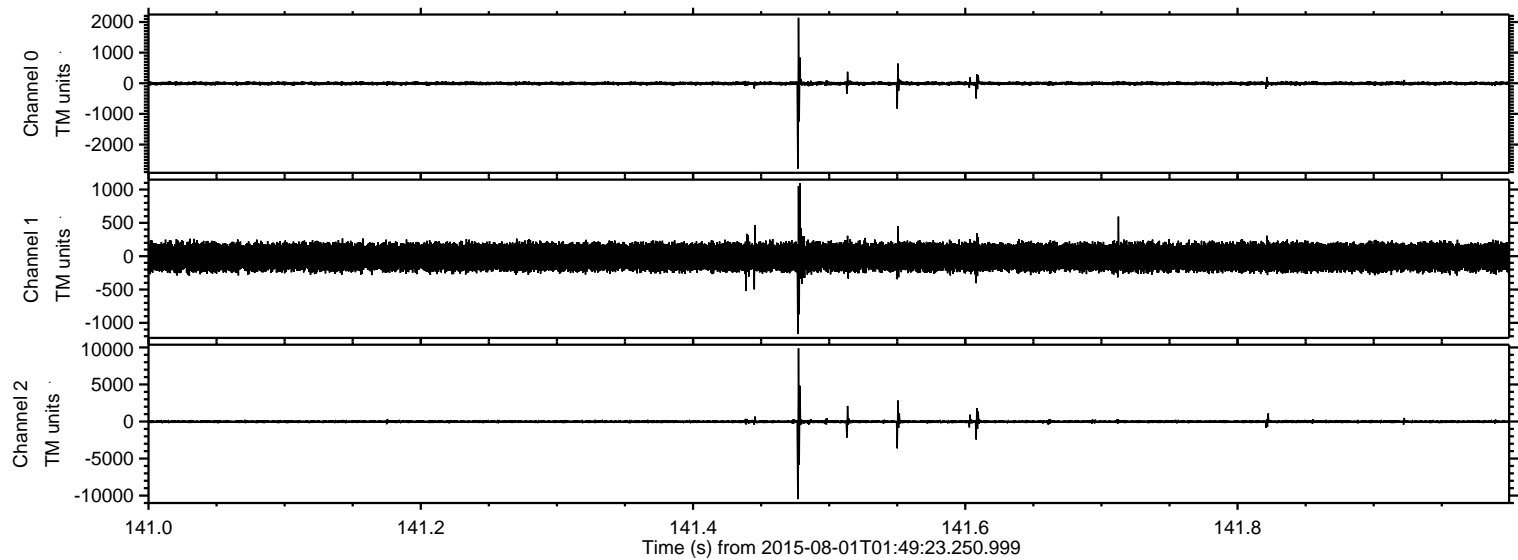



ELMAVAN 3D WAVEFORMS (Measured data sampled at 50 kHz) 51000 packets of 144 samples from 2015-08-01T01:49:23.250.999. Part 105/147

Processed Sat Aug 1 03:56:01 2015 by ELM ver.2012-10-06 from 001\_\_elm20150801\_014922\_\_dat00.bin

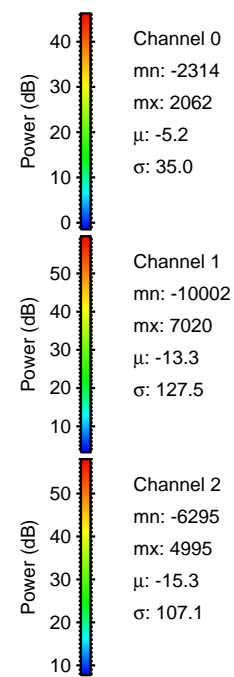
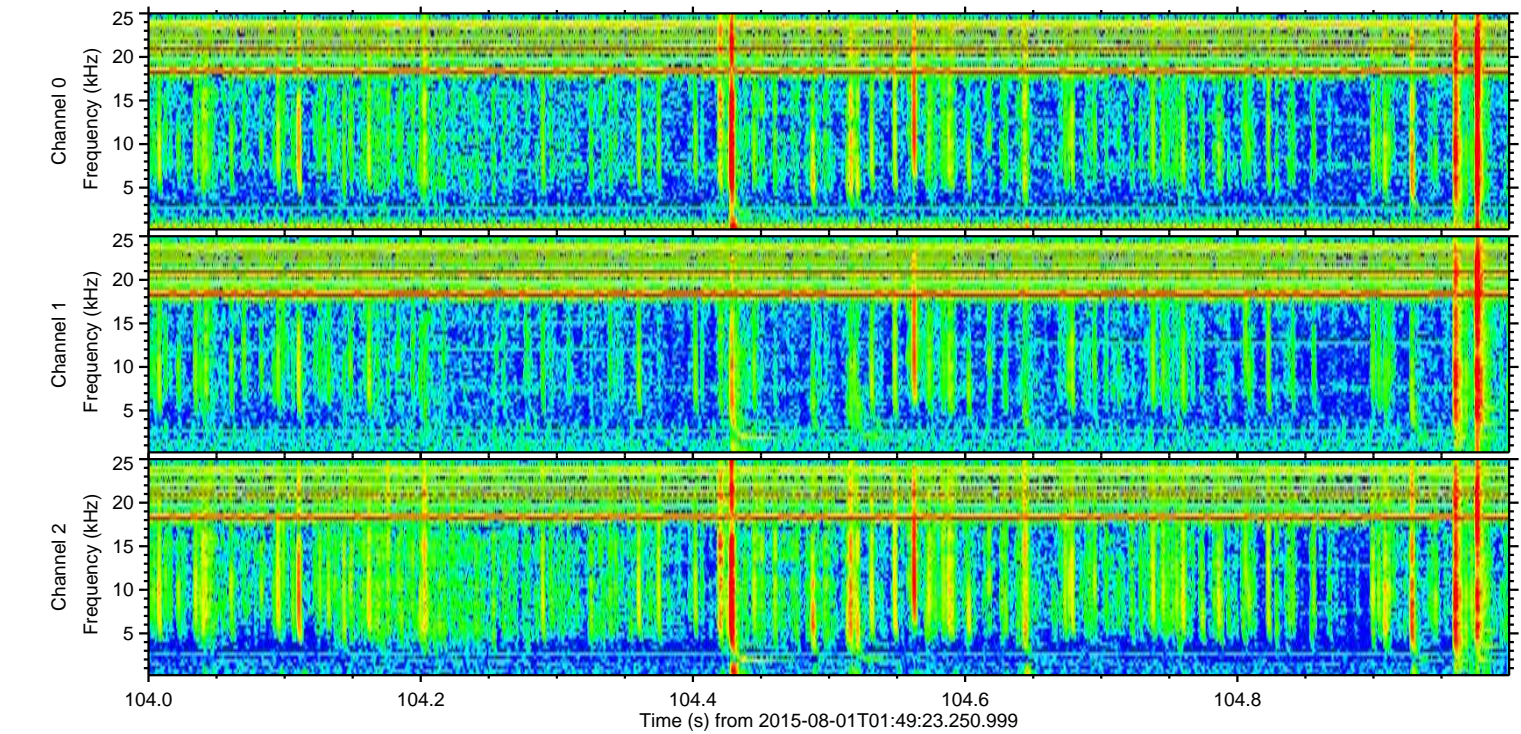
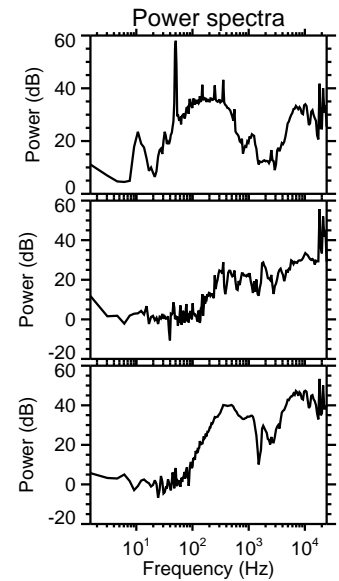
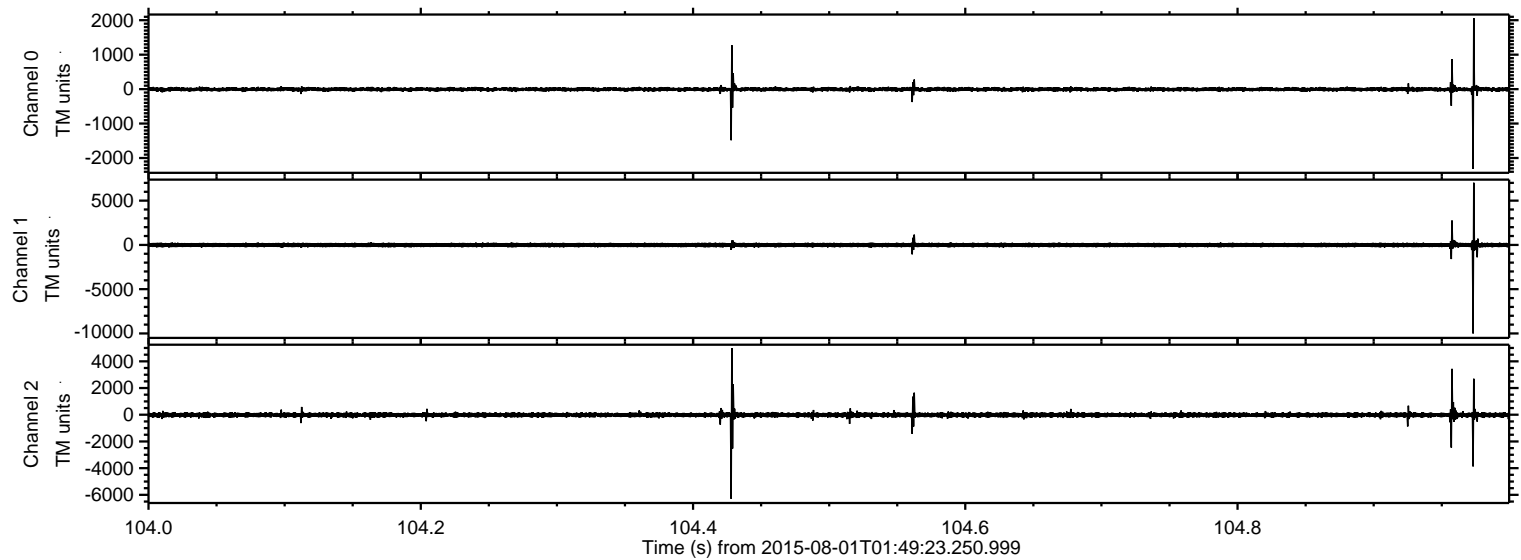



ELMAVAN 3D WAVEFORMS (Measured data sampled at 50 kHz) 51000 packets of 144 samples from 2015-08-01T01:49:23.250.999. Part 37/147

Processed Sat Aug 1 03:56:02 2015 by ELM ver.2012-10-06 from 001\_\_elm20150801\_014922\_\_dat00.bin

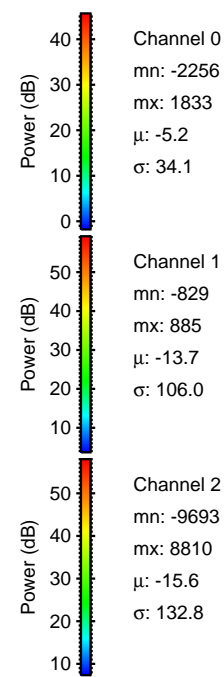
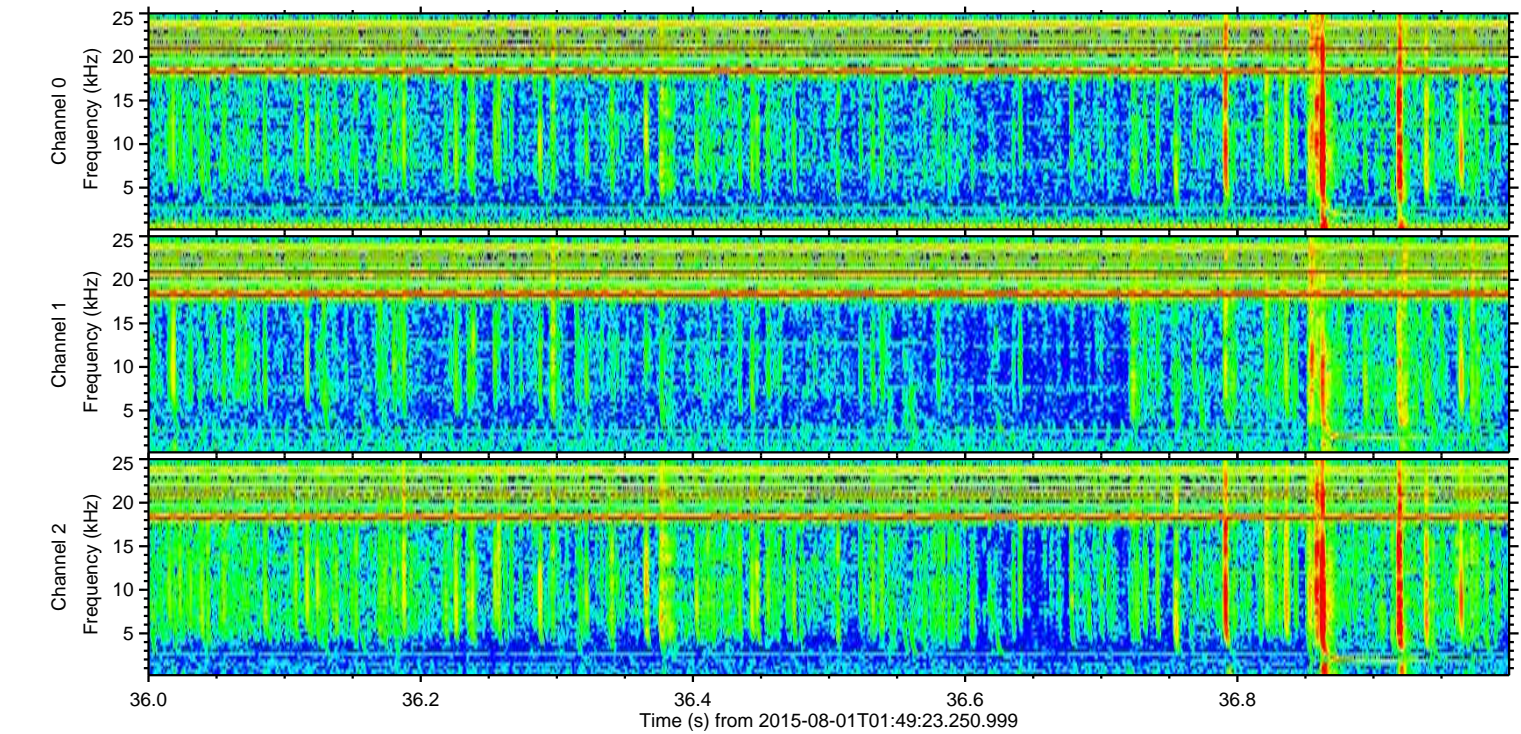
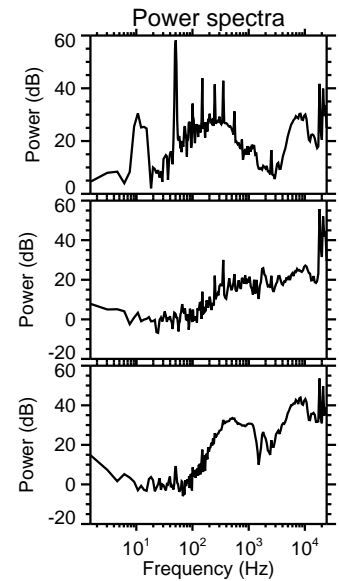
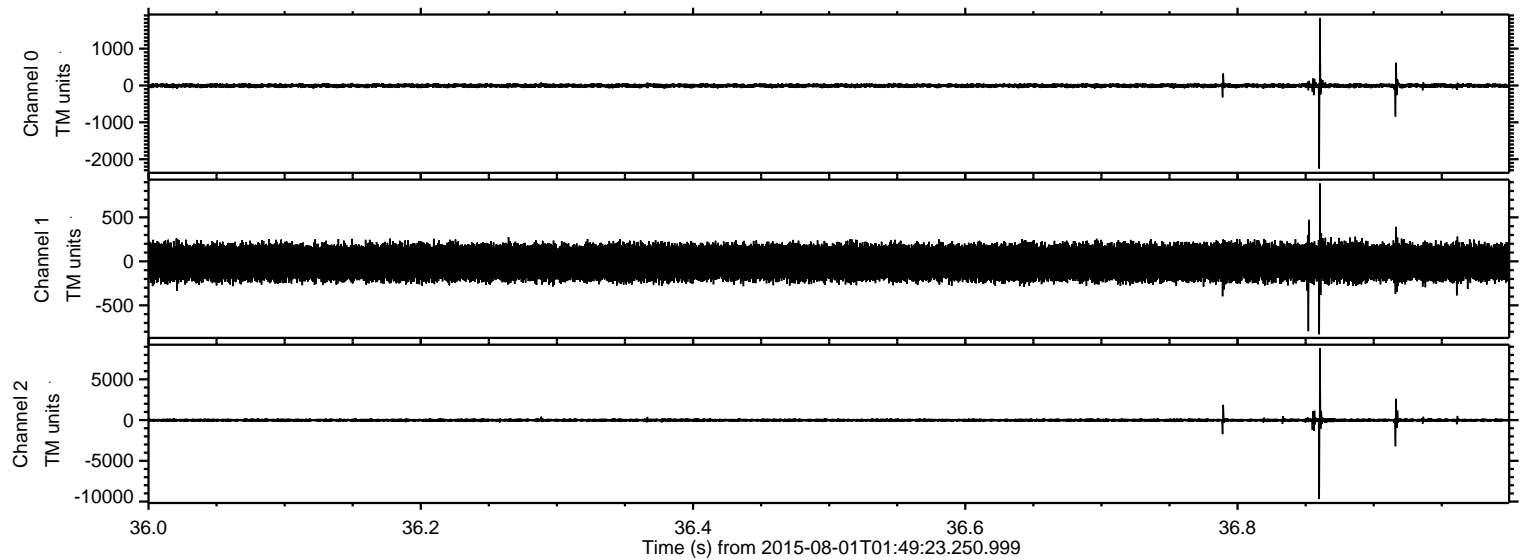

Channel 0  
mn: -2256  
mx: 1833  
 $\mu$ : -5.2  
 $\sigma$ : 34.1

Channel 1  
mn: -829  
mx: 885  
 $\mu$ : -13.7  
 $\sigma$ : 106.0

Channel 2  
mn: -9693  
mx: 8810  
 $\mu$ : -15.6  
 $\sigma$ : 132.8



ELMAVAN 3D WAVEFORMS (Measured data sampled at 50 kHz) 51000 packets of 144 samples from 2015-08-01T01:49:23.250.999. Part 92/147

Processed Sat Aug 1 03:56:03 2015 by ELM ver.2012-10-06 from 001\_\_elm20150801\_014922\_\_dat00.bin

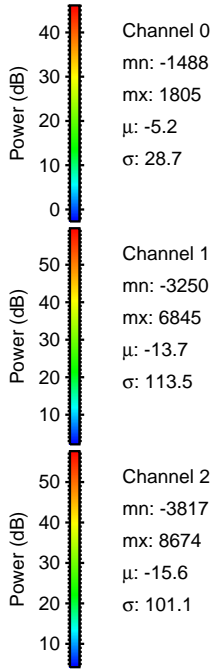
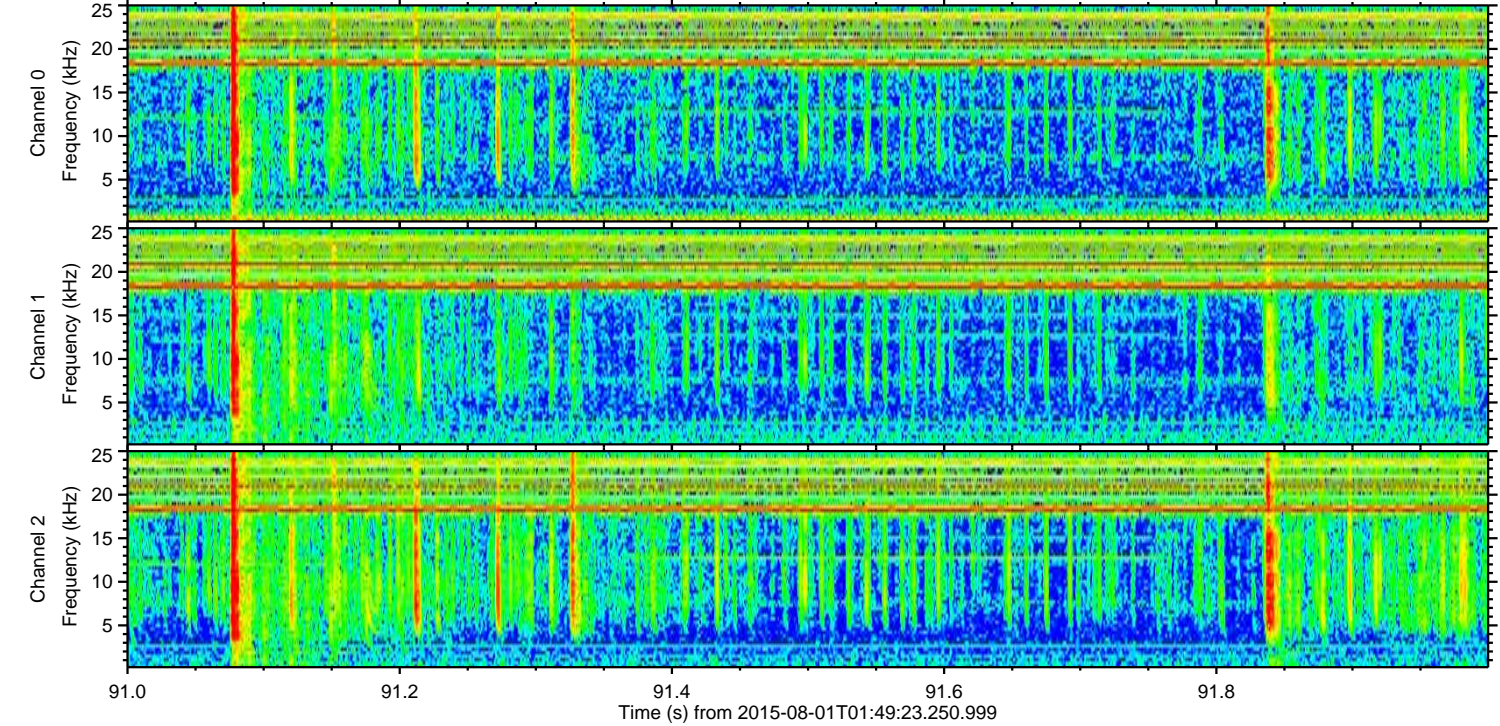
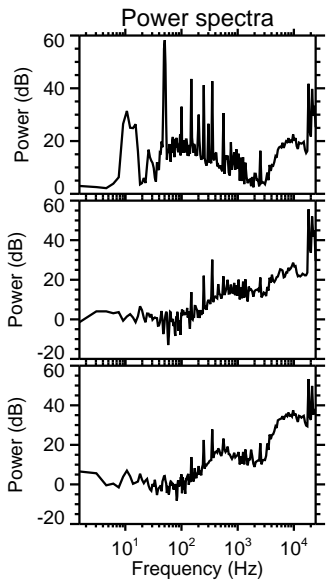
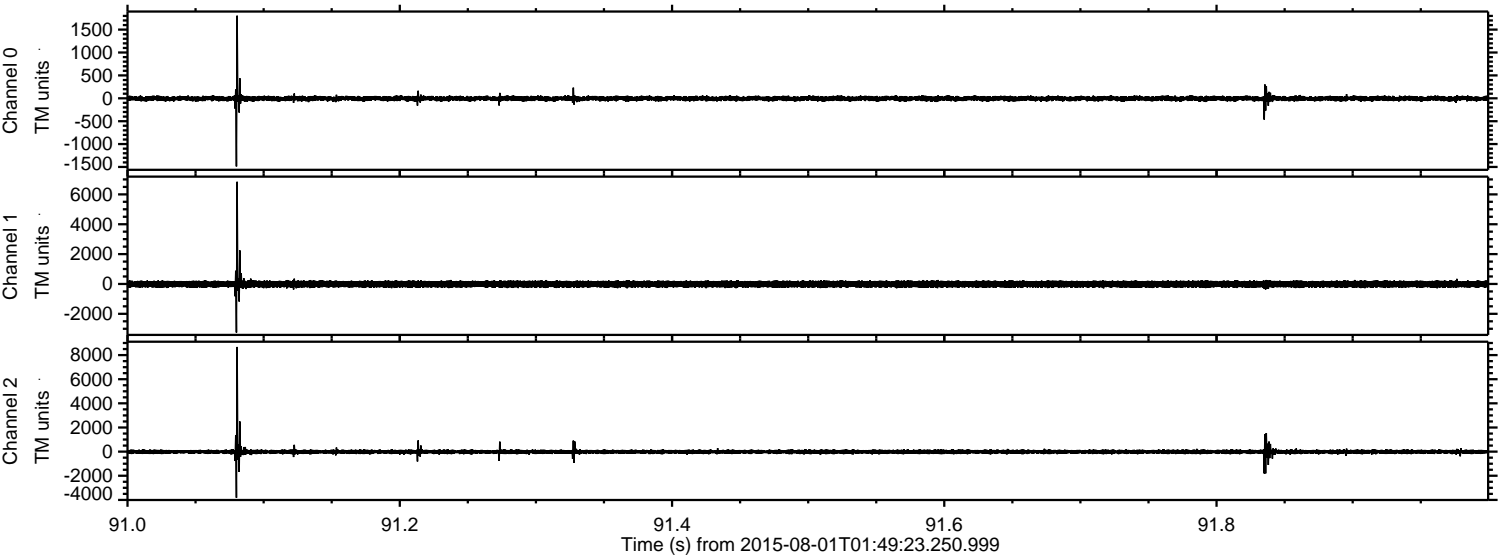

Channel 0  
mn: -1488  
mx: 1805  
 $\mu$ : -5.2  
 $\sigma$ : 28.7

Channel 1  
mn: -3250  
mx: 6845  
 $\mu$ : -13.7  
 $\sigma$ : 113.5

Channel 2  
mn: -3817  
mx: 8674  
 $\mu$ : -15.6  
 $\sigma$ : 101.1



Processed Sat Aug 1 03:56:04 2015 by ELM ver.2012-10-06 from 001\_\_elm20150801\_014922\_\_dat00.bin

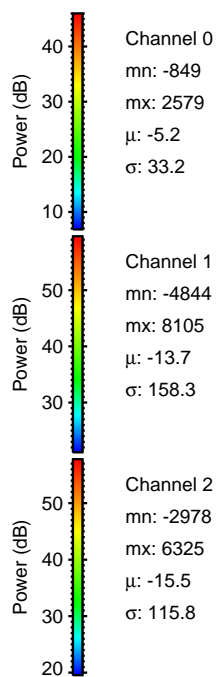
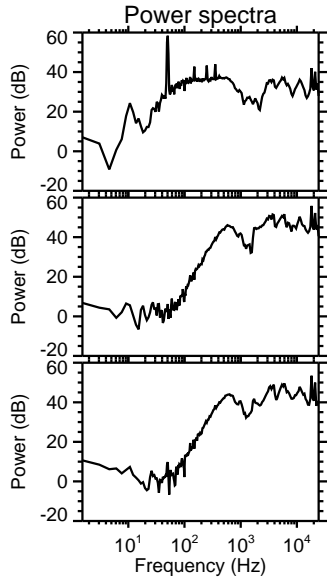
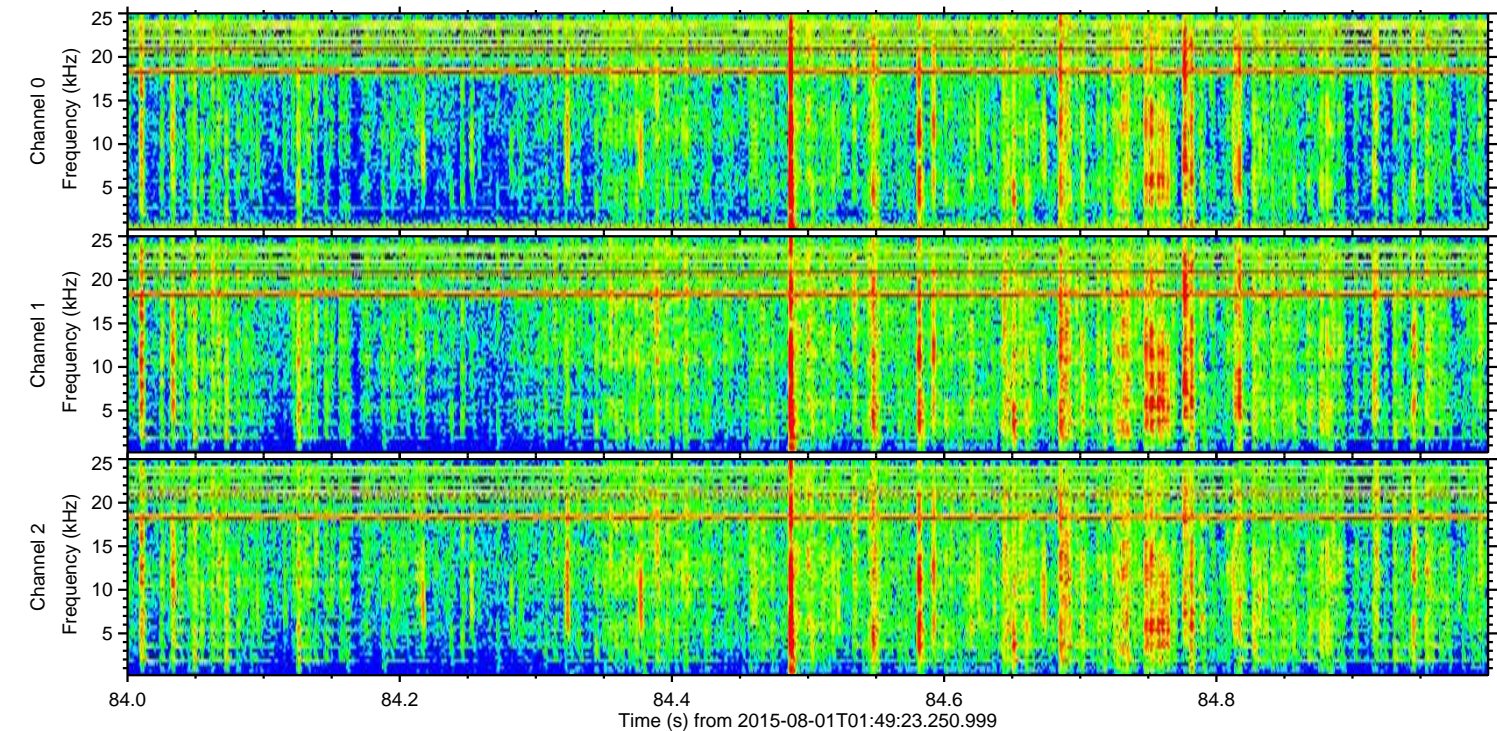
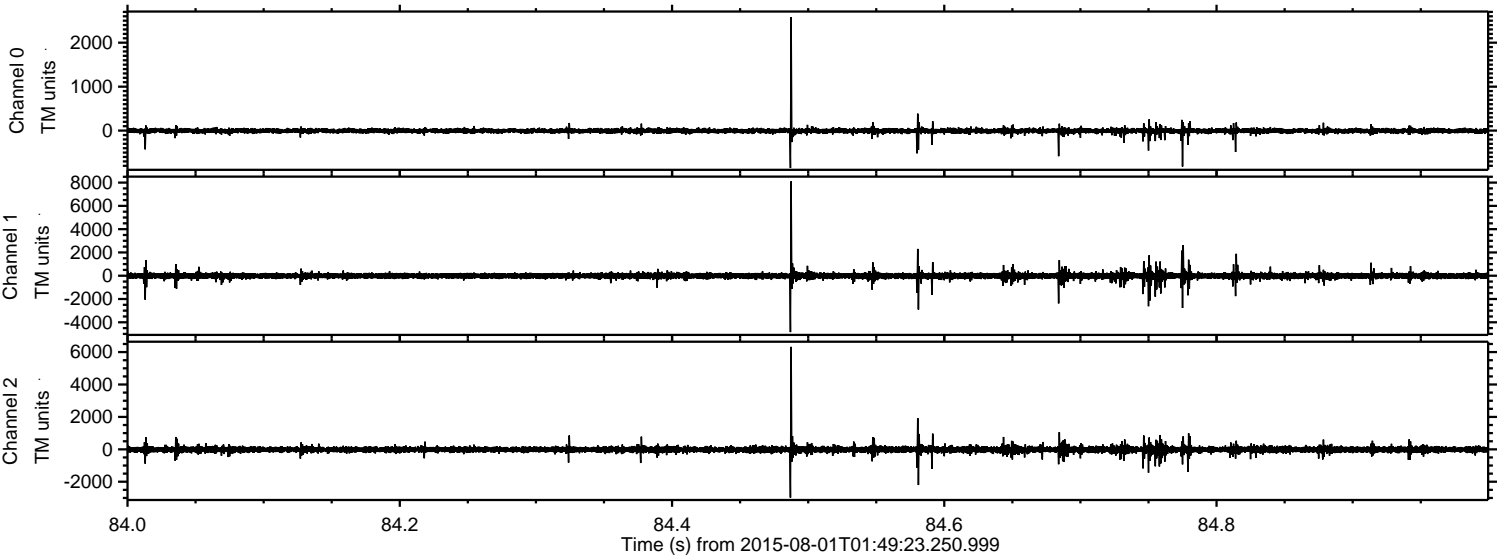



ELMAVAN 3D WAVEFORMS (Measured data sampled at 50 kHz) 51000 packets of 144 samples from 2015-08-01T01:49:23.250.999. Part 23/147

Processed Sat Aug 1 03:56:05 2015 by ELM ver.2012-10-06 from 001\_\_elm20150801\_014922\_\_dat00.bin

