

ELMAVAN 3D WAVEFORMS (Measured data sampled at 50 kHz) 51000 packets of 144 samples from 2015-08-01T01:14:21.725.999.

Processed Sat Aug 1 03:20:26 2015 by ELM ver.2012-10-06 from 001__elm20150801_011420__dat00.bin

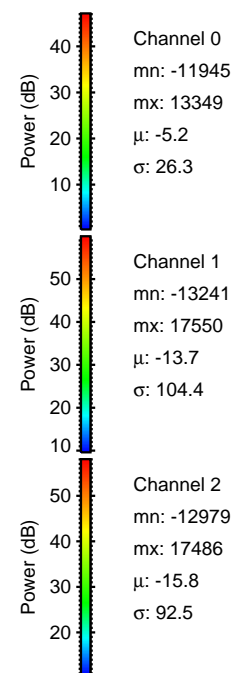
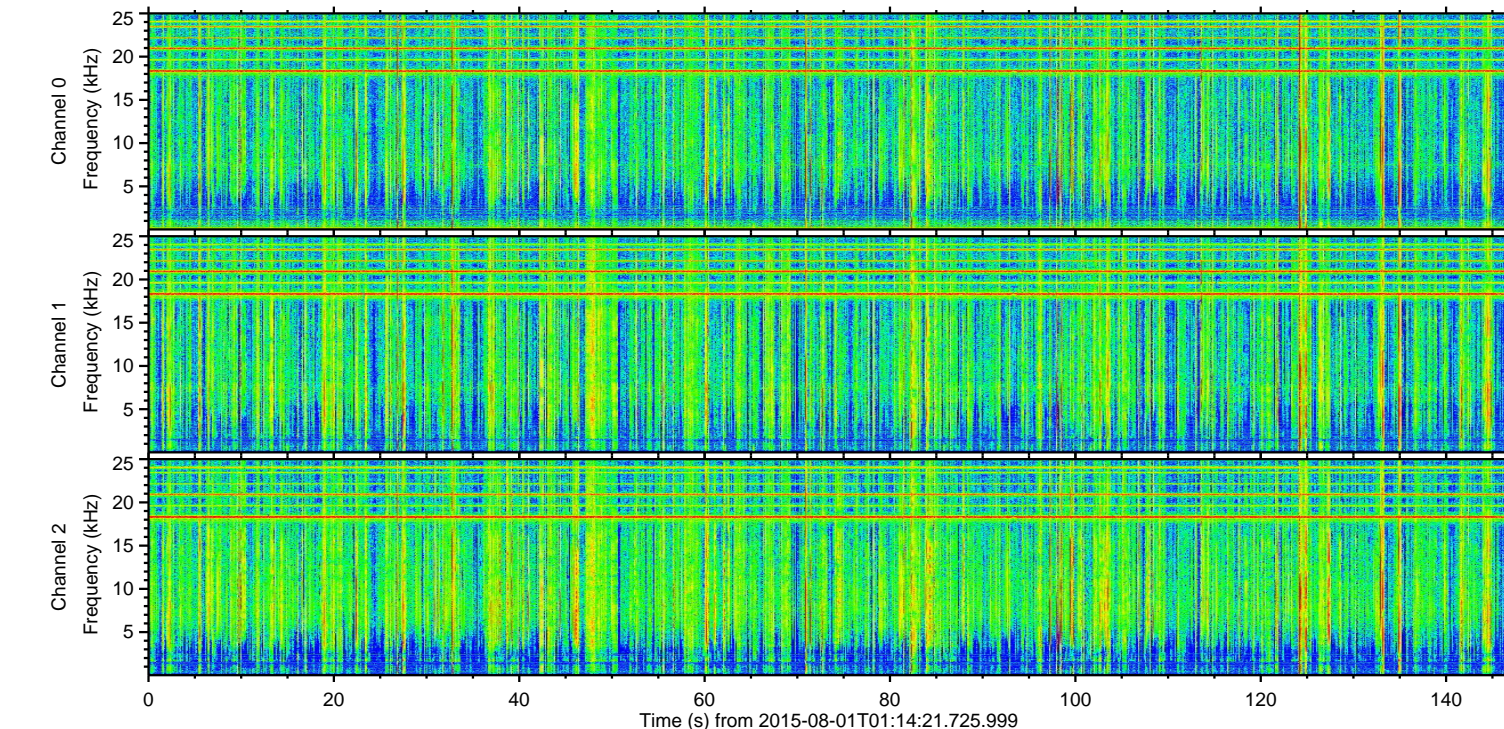
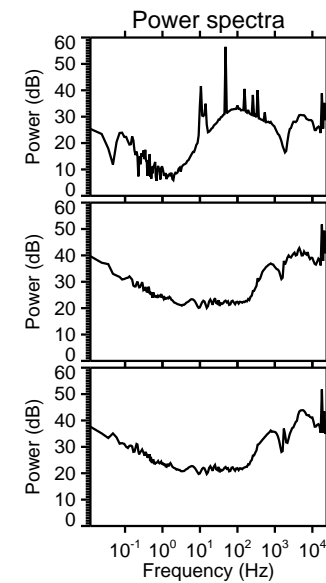
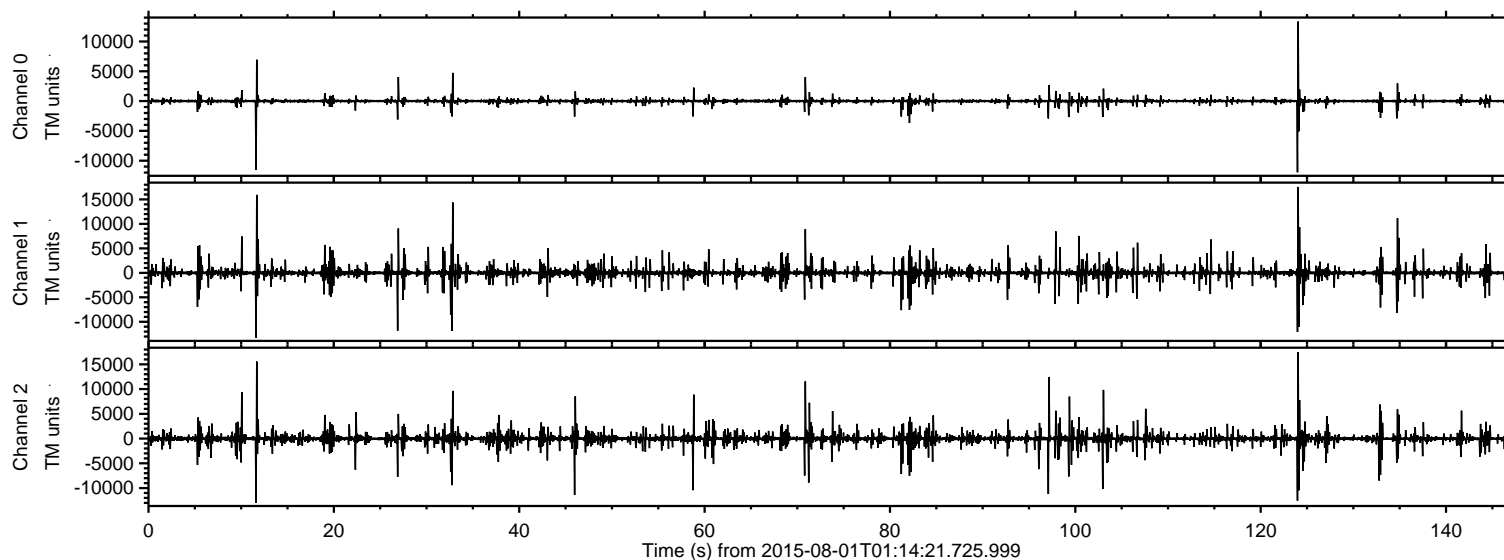

ELMAVAN 3D WAVEFORMS (Measured data sampled at 50 kHz) 51000 packets of 144 samples from 2015-08-01T01:14:21.725.999. Part 125/147

Processed Sat Aug 1 03:20:37 2015 by ELM ver.2012-10-06 from 001__elm20150801_011420__dat00.bin

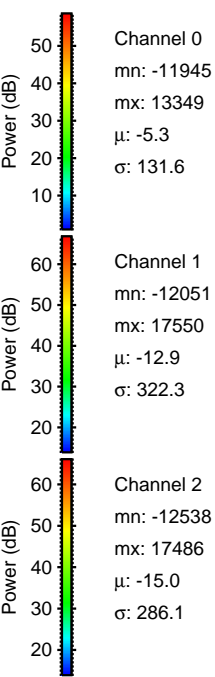
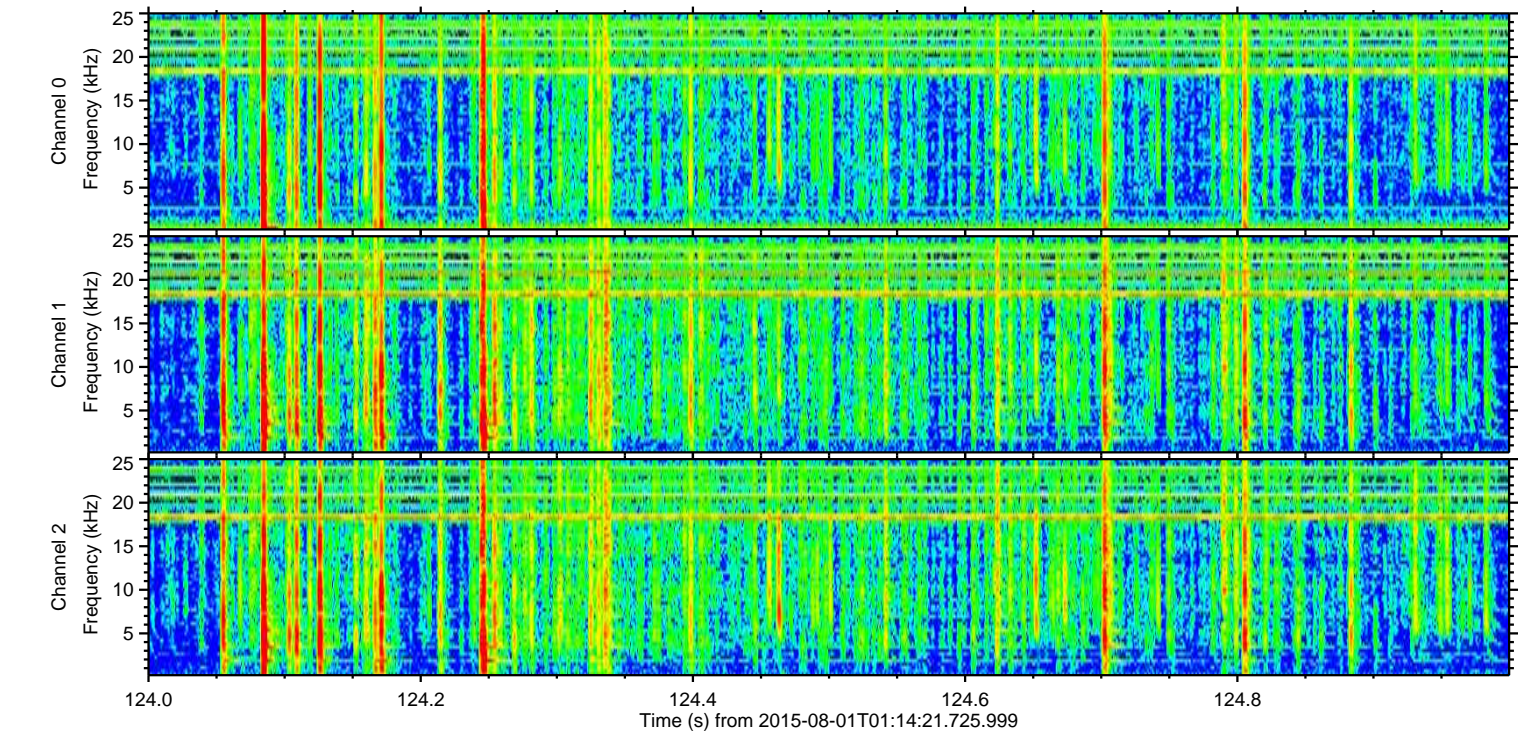
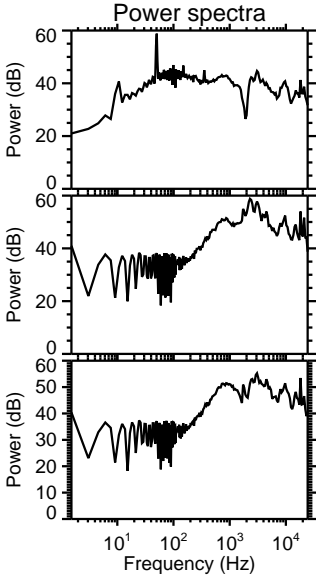
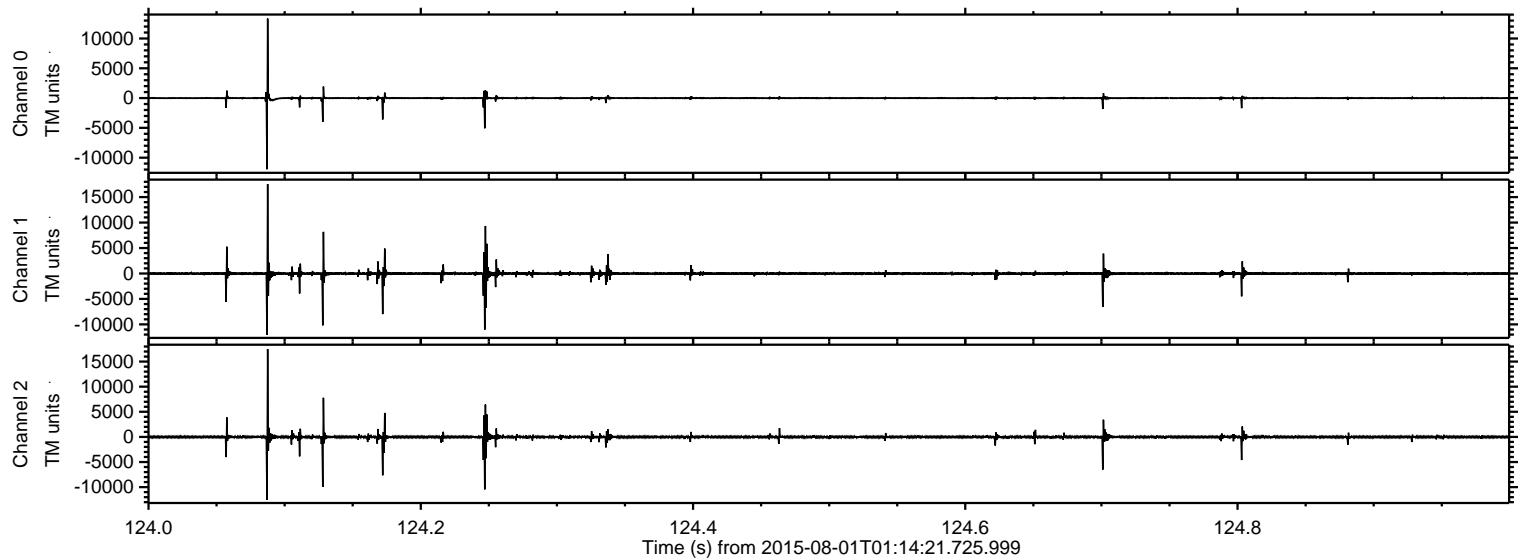

ELMAVAN 3D WAVEFORMS (Measured data sampled at 50 kHz) 51000 packets of 144 samples from 2015-08-01T01:14:21.725.999. Part 12/147

Processed Sat Aug 1 03:20:38 2015 by ELM ver.2012-10-06 from 001__elm20150801_011420__dat00.bin

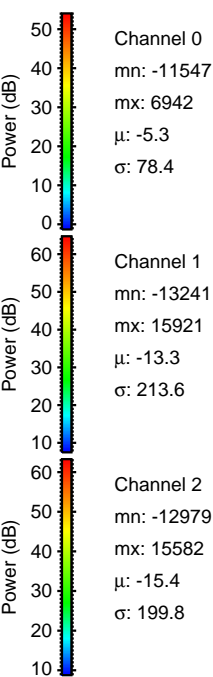
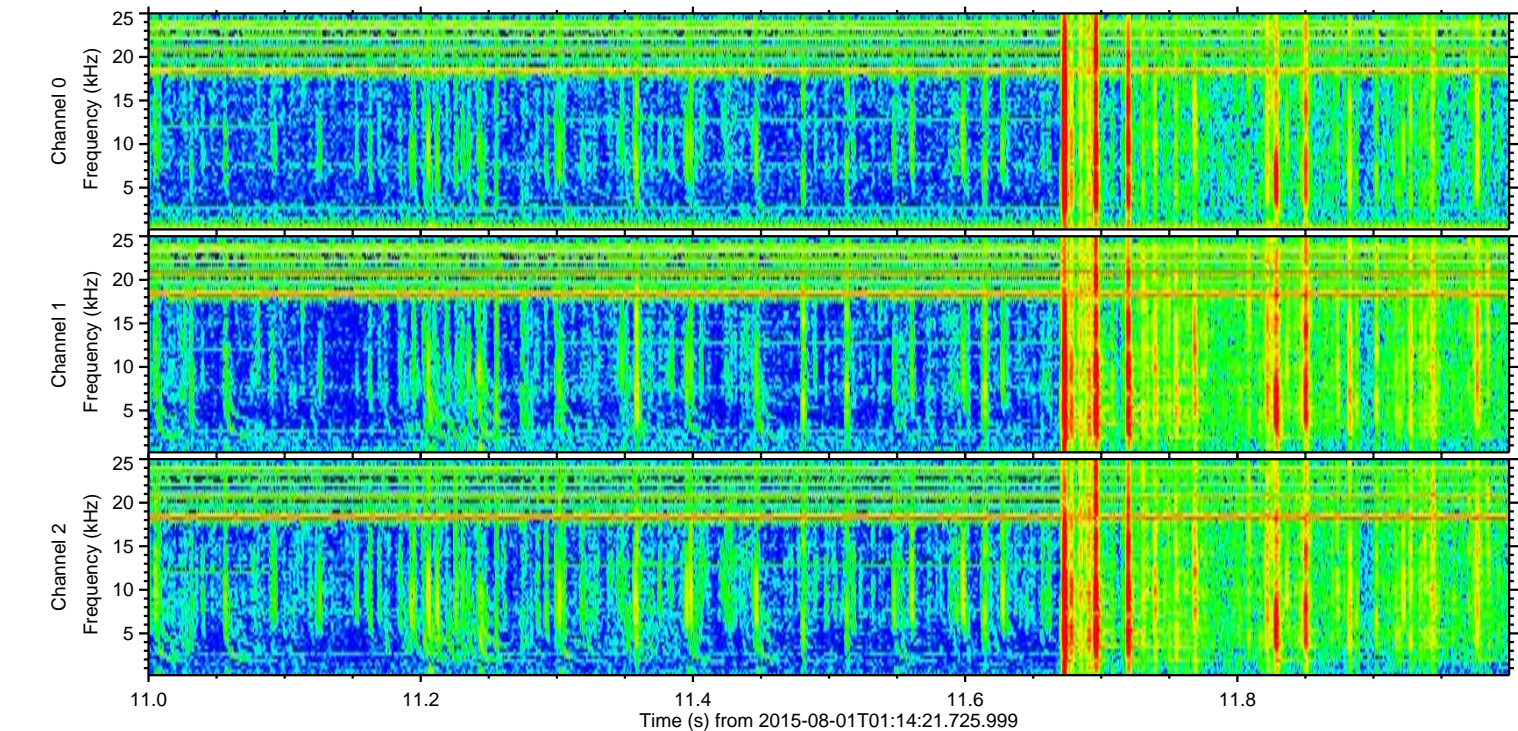
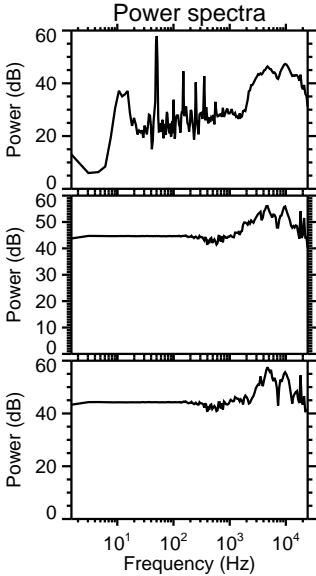
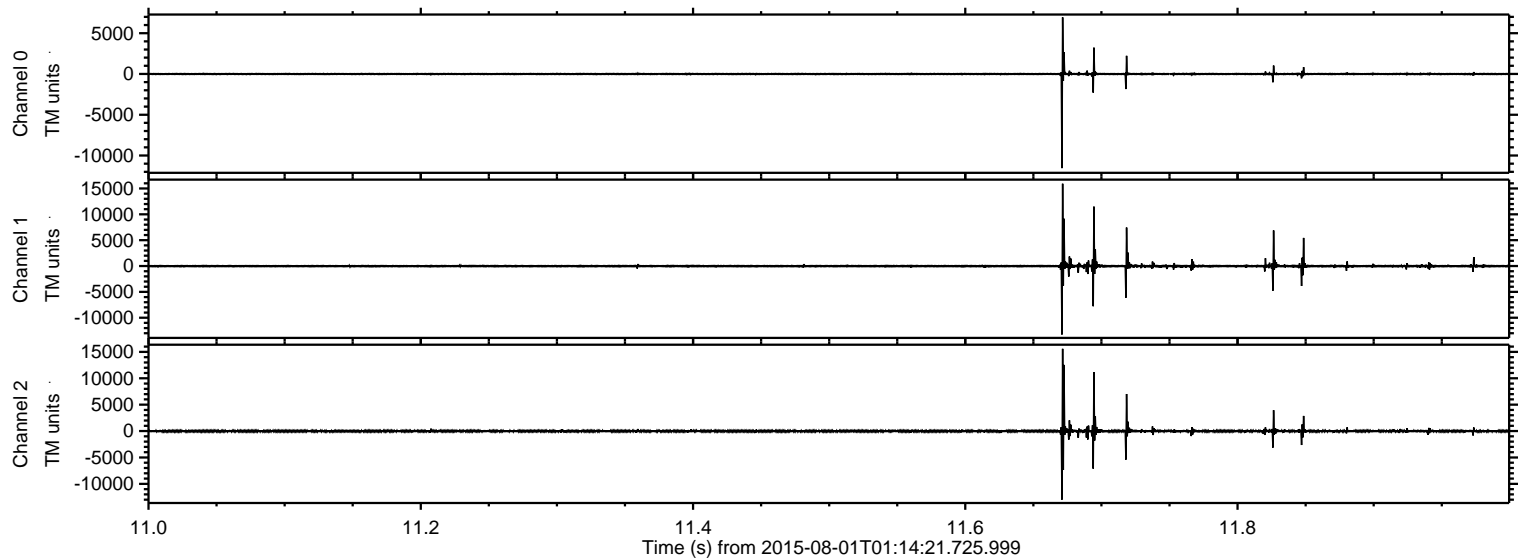

ELMAVAN 3D WAVEFORMS (Measured data sampled at 50 kHz) 51000 packets of 144 samples from 2015-08-01T01:14:21.725.999. Part 33/147

Processed Sat Aug 1 03:20:39 2015 by ELM ver.2012-10-06 from 001__elm20150801_011420__dat00.bin

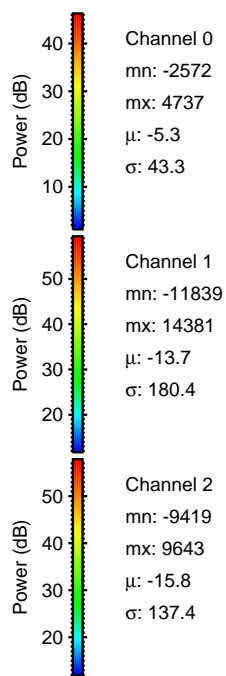
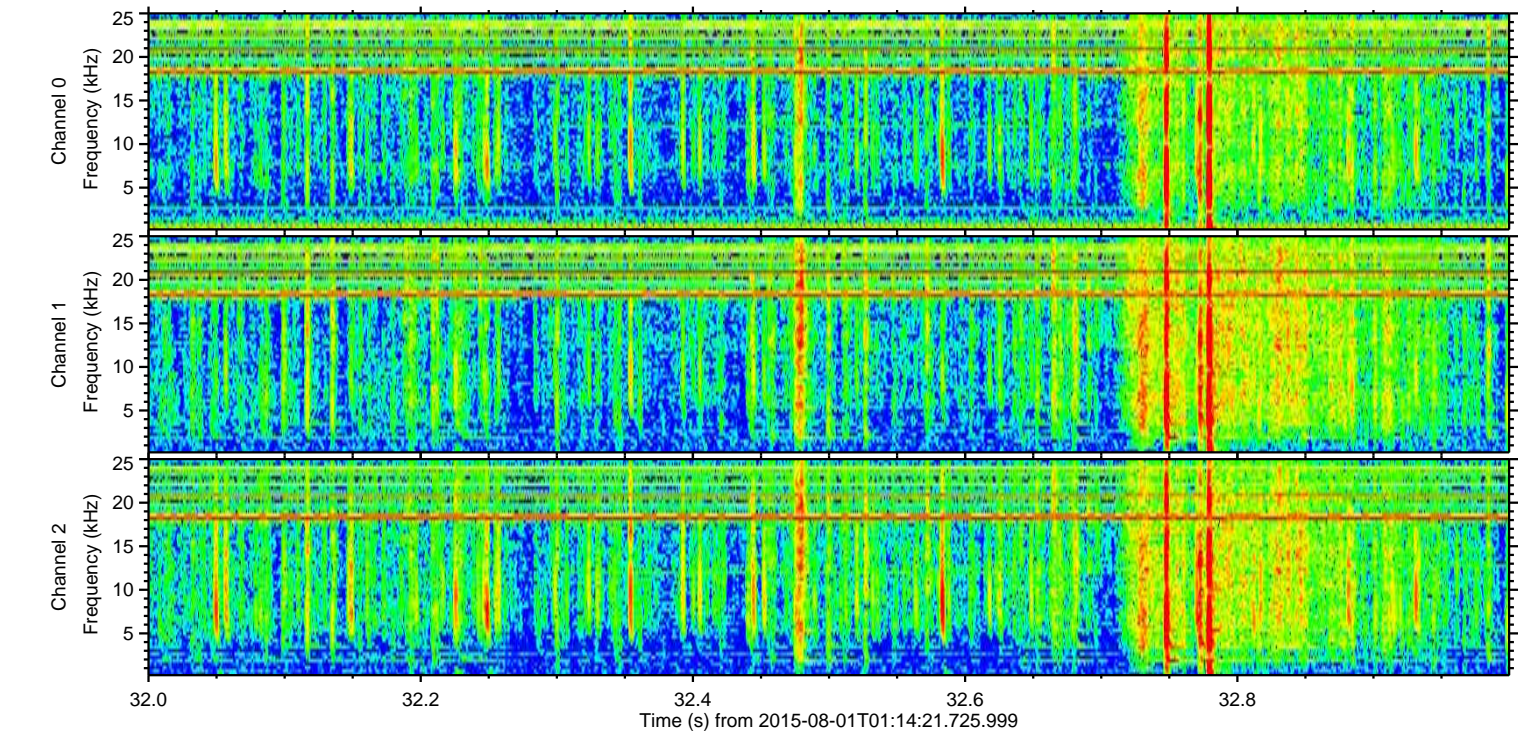
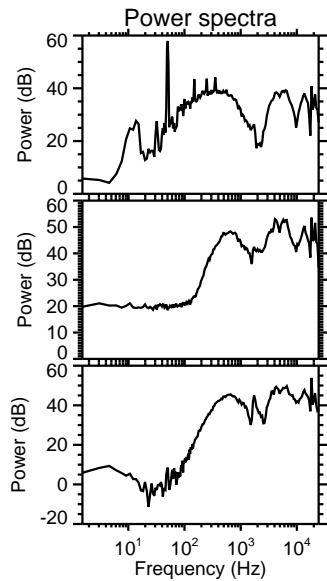
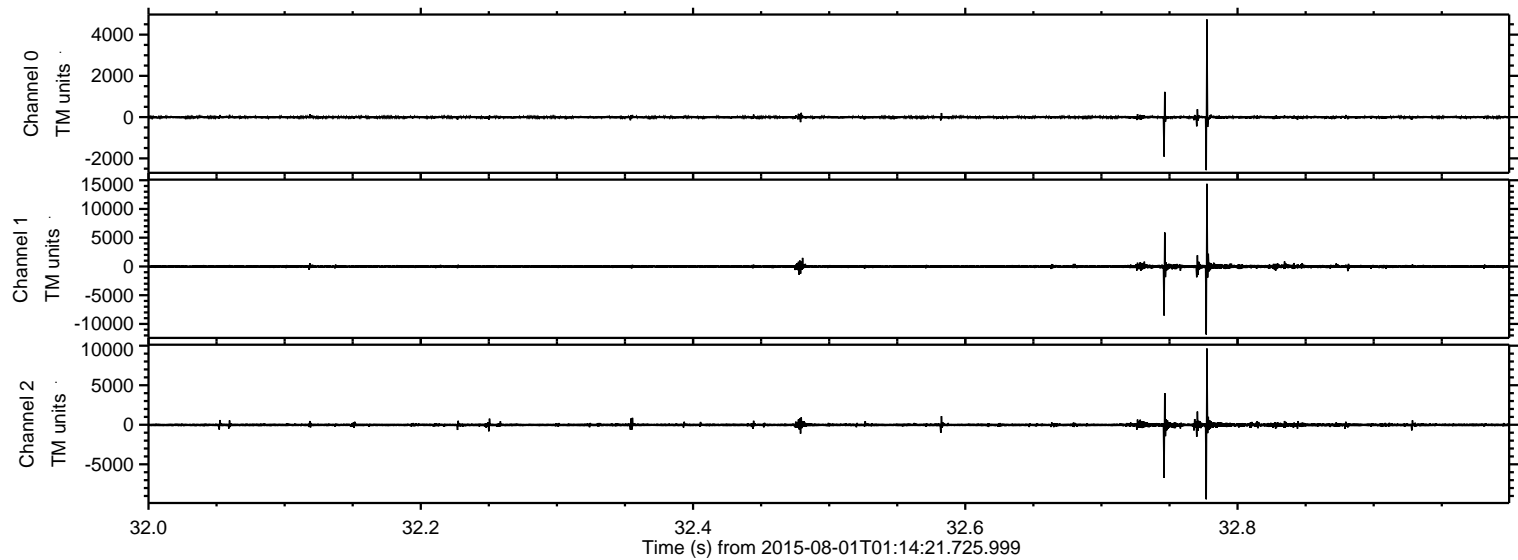

Processed Sat Aug 1 03:20:40 2015 by ELM ver.2012-10-06 from 001__elm20150801_011420__dat00.bin

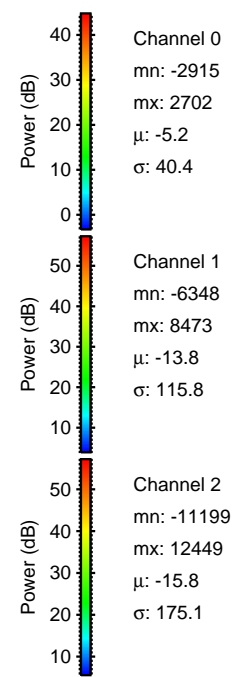
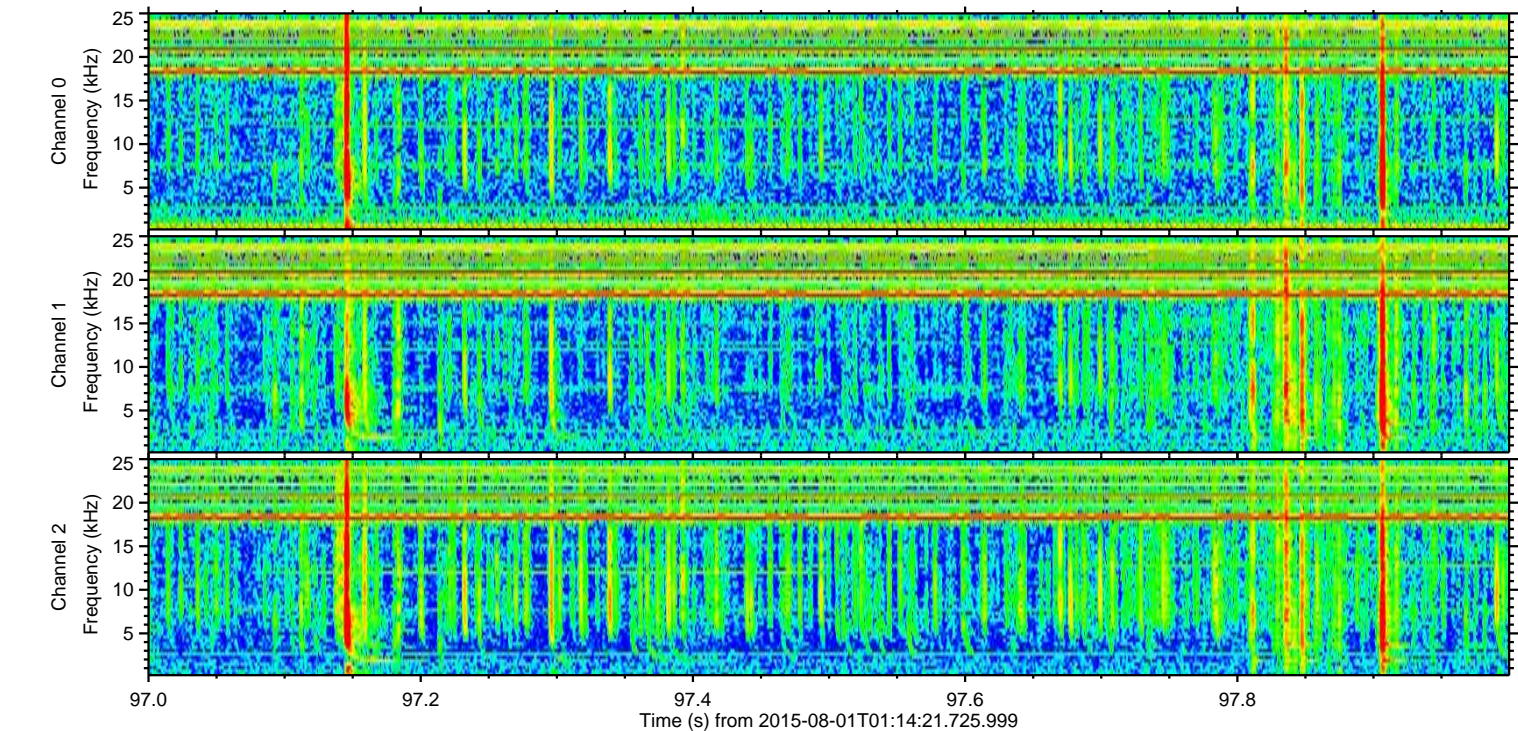
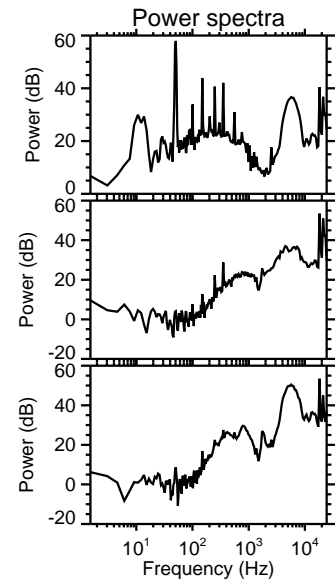
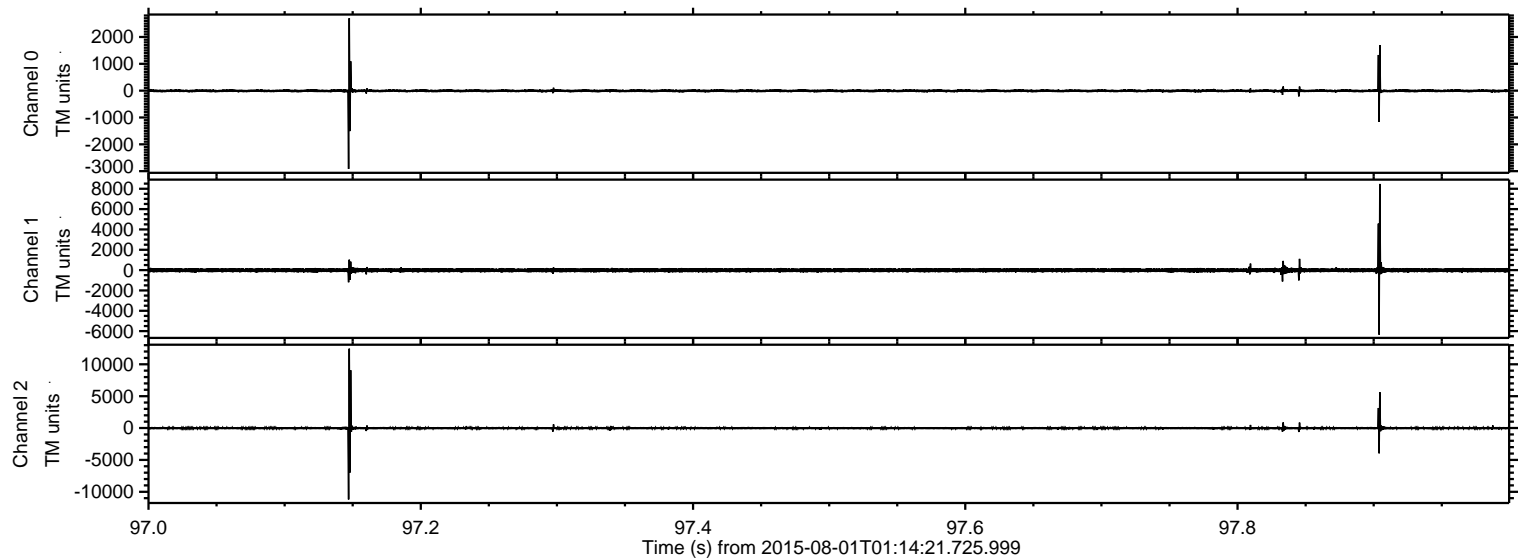

Channel 0
mn: -2915
mx: 2702
 μ : -5.2
 σ : 40.4

Channel 1
mn: -6348
mx: 8473
 μ : -13.8
 σ : 115.8

Channel 2
mn: -11199
mx: 12449
 μ : -15.8
 σ : 175.1

ELMAVAN 3D WAVEFORMS (Measured data sampled at 50 kHz) 51000 packets of 144 samples from 2015-08-01T01:14:21.725.999. Part 27/147

Processed Sat Aug 1 03:20:41 2015 by ELM ver.2012-10-06 from 001__elm20150801_011420__dat00.bin

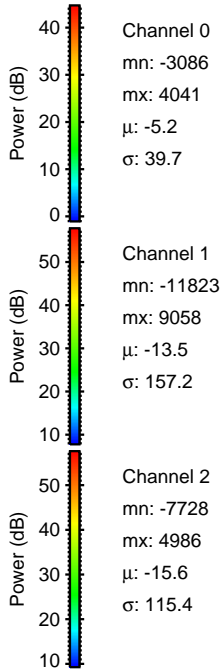
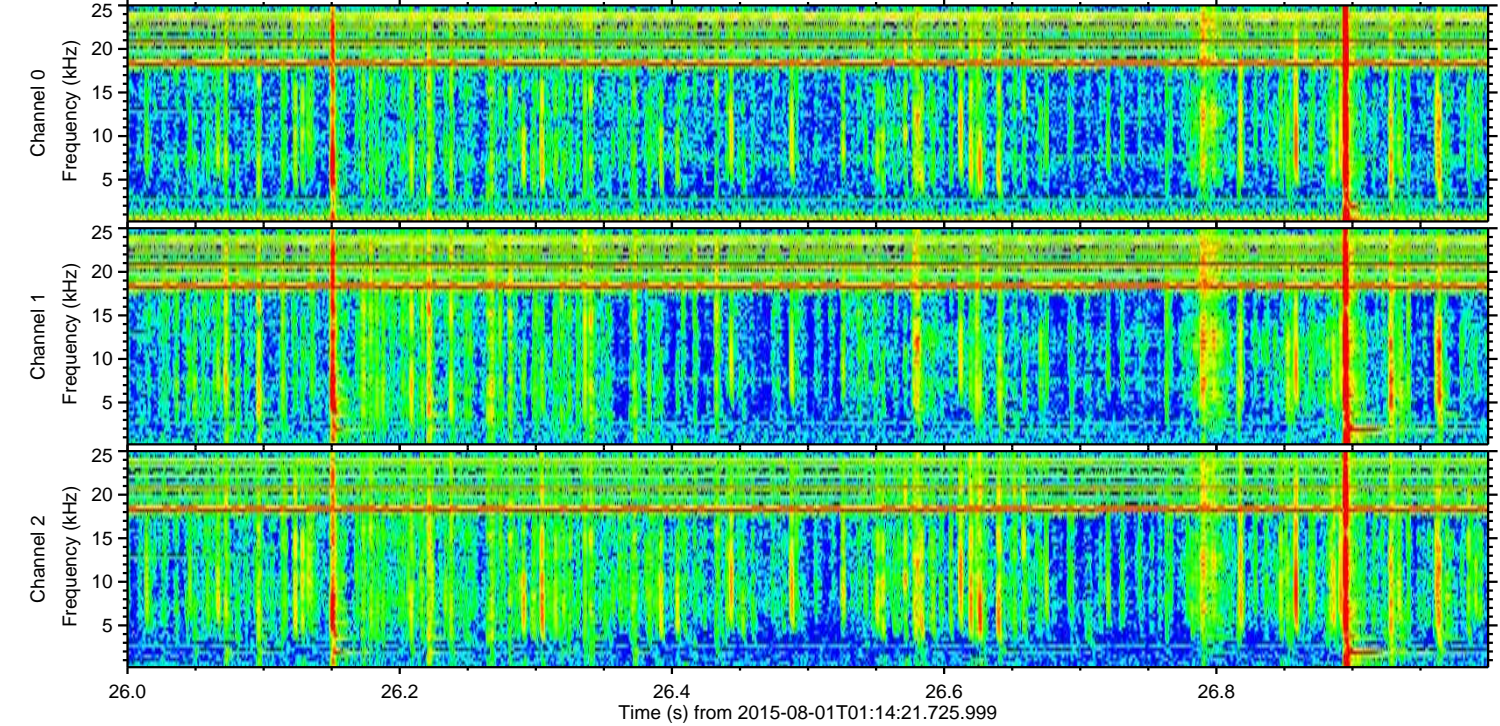
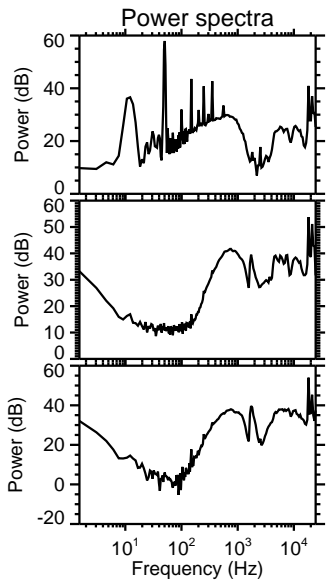
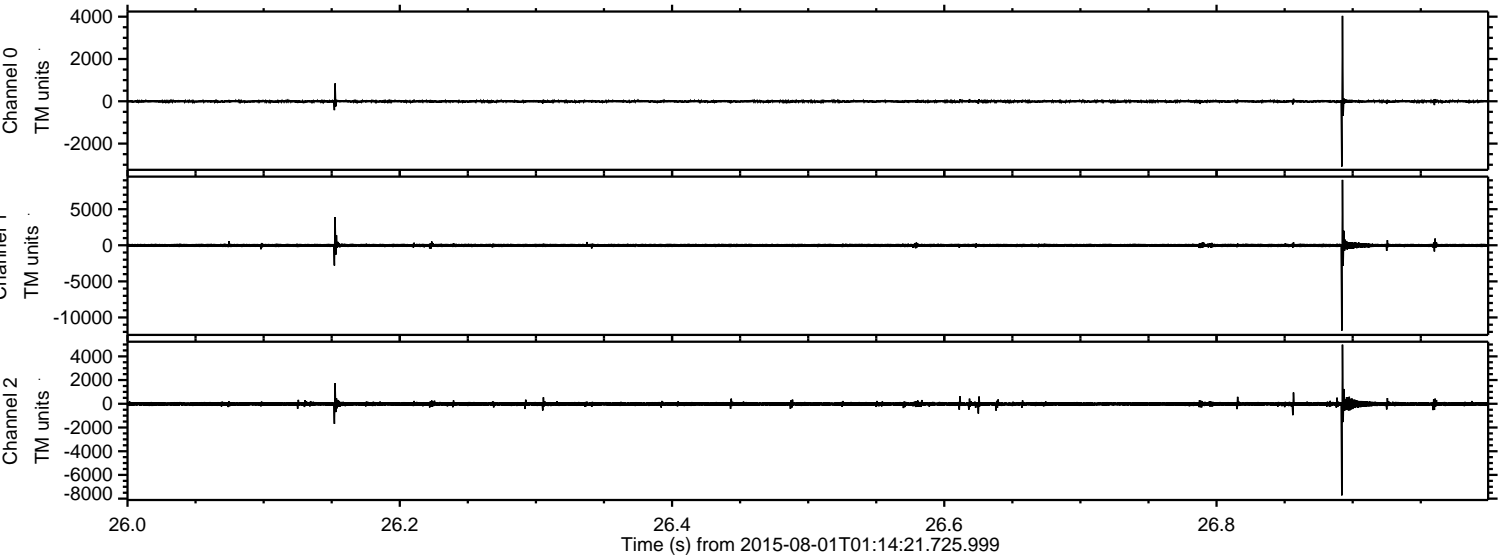

ELMAVAN 3D WAVEFORMS (Measured data sampled at 50 kHz) 51000 packets of 144 samples from 2015-08-01T01:14:21.725.999. Part 71/147

Processed Sat Aug 1 03:20:42 2015 by ELM ver.2012-10-06 from 001__elm20150801_011420__dat00.bin

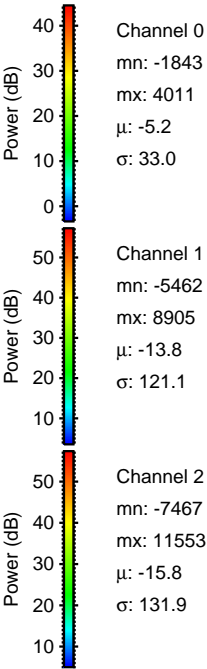
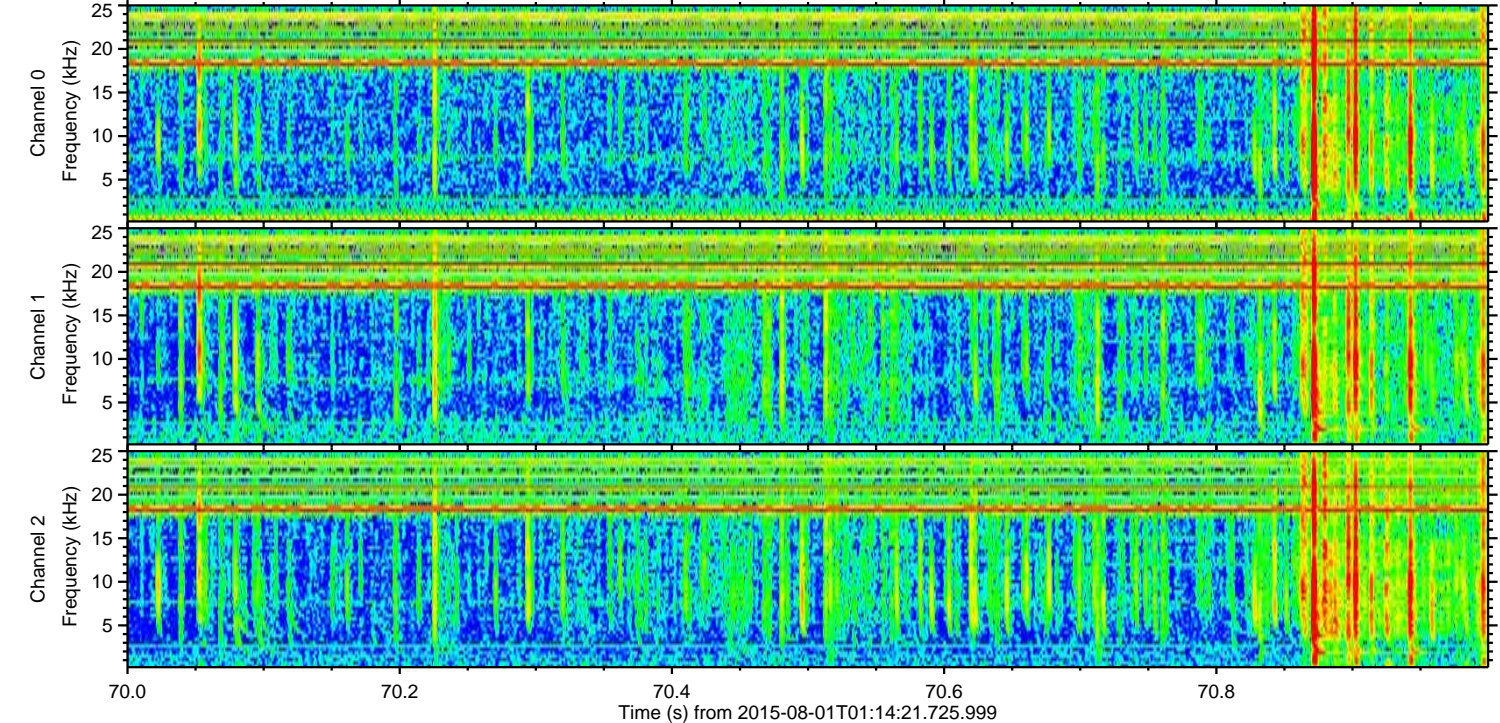
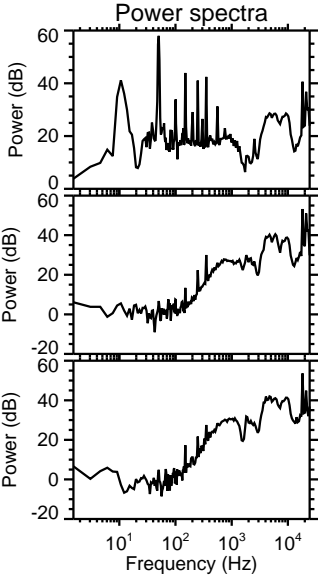
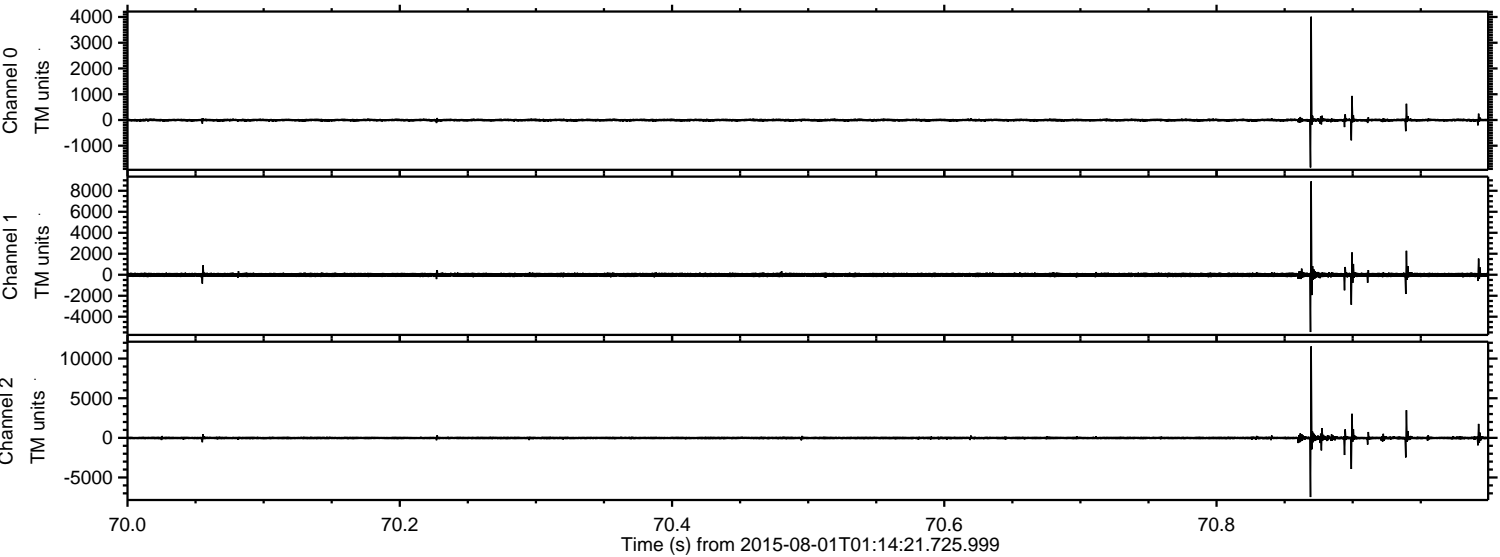

ELMAVAN 3D WAVEFORMS (Measured data sampled at 50 kHz) 51000 packets of 144 samples from 2015-08-01T01:14:21.725.999. Part 47/147

Processed Sat Aug 1 03:20:43 2015 by ELM ver.2012-10-06 from 001__elm20150801_011420__dat00.bin

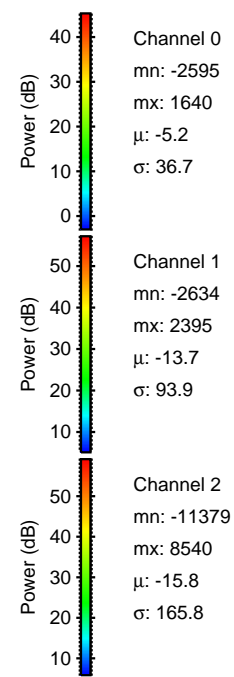
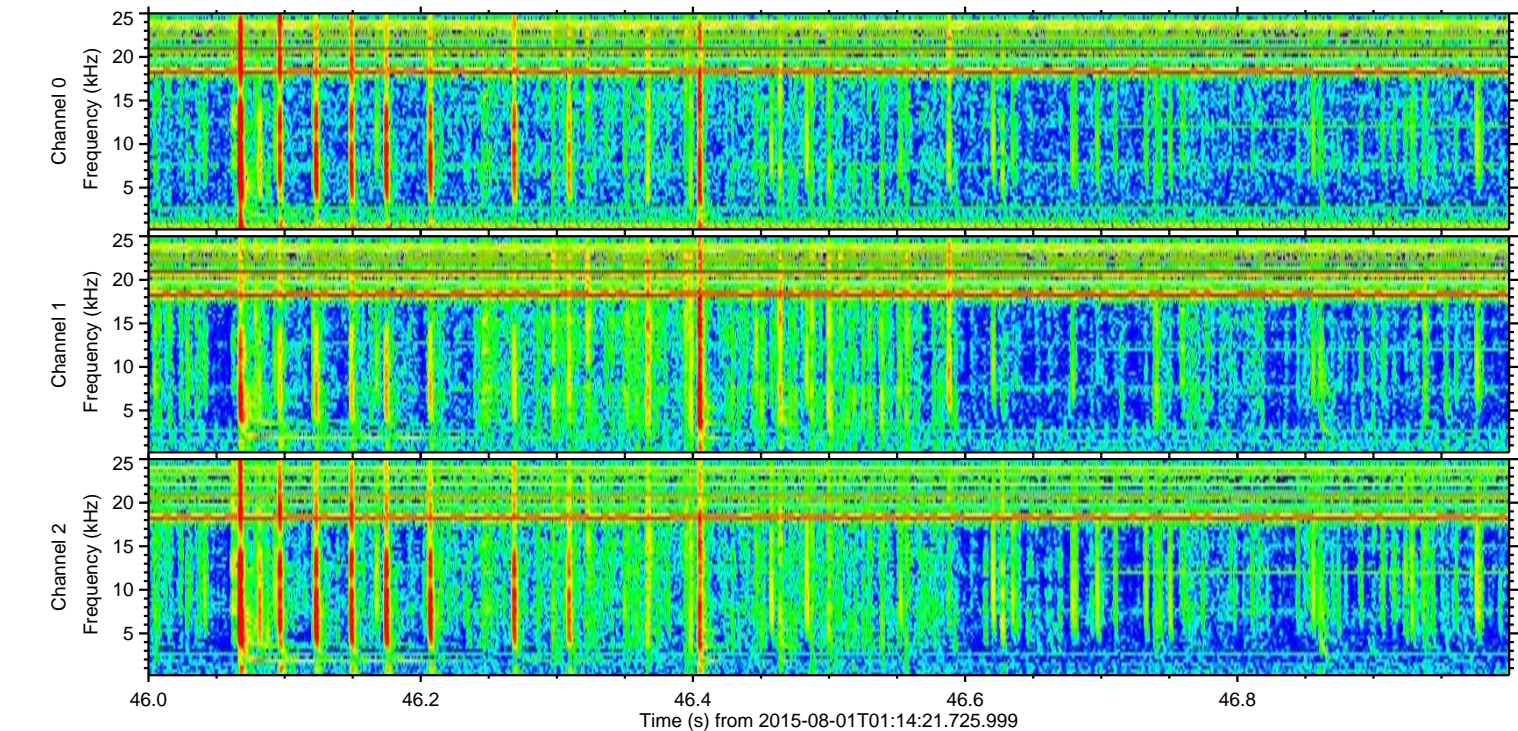
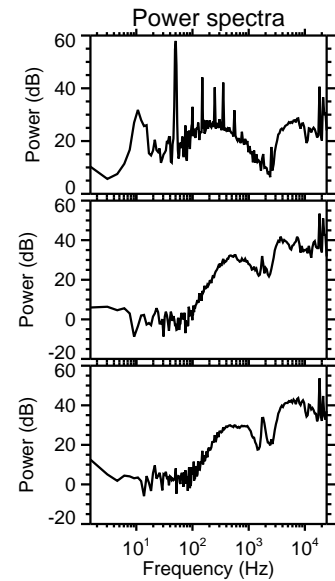
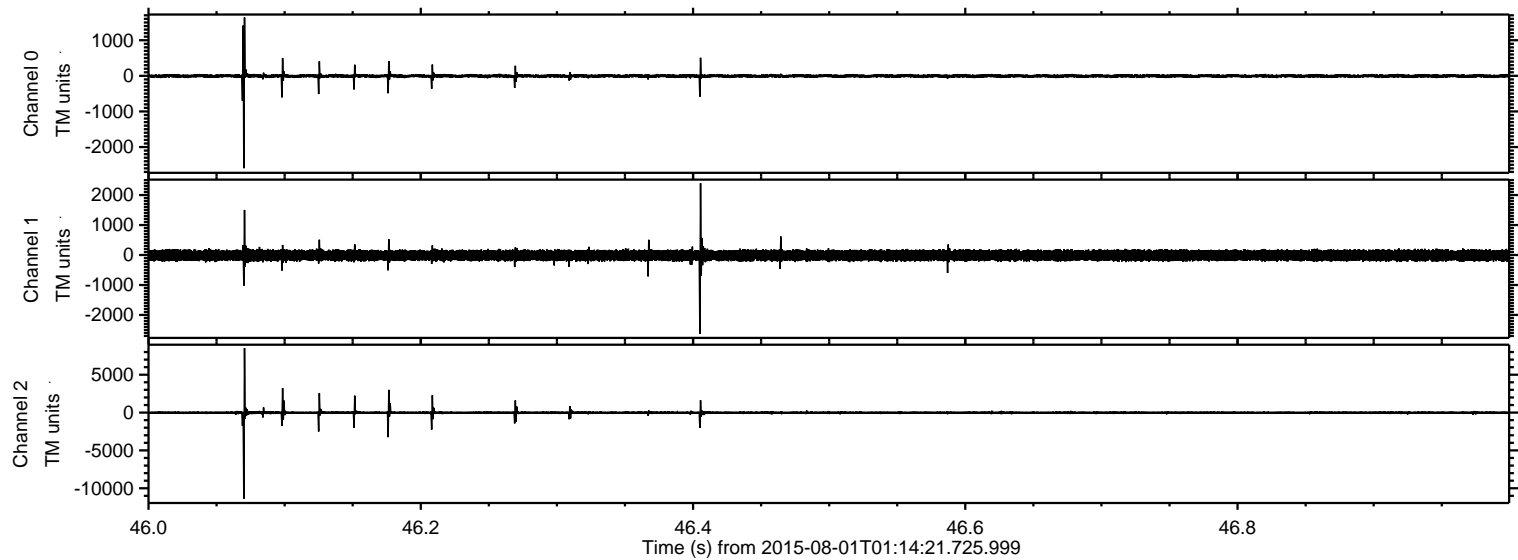

ELMAVAN 3D WAVEFORMS (Measured data sampled at 50 kHz) 51000 packets of 144 samples from 2015-08-01T01:14:21.725.999. Part 135/147

Processed Sat Aug 1 03:20:44 2015 by ELM ver.2012-10-06 from 001__elm20150801_011420__dat00.bin

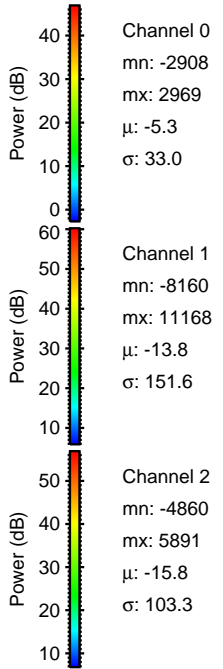
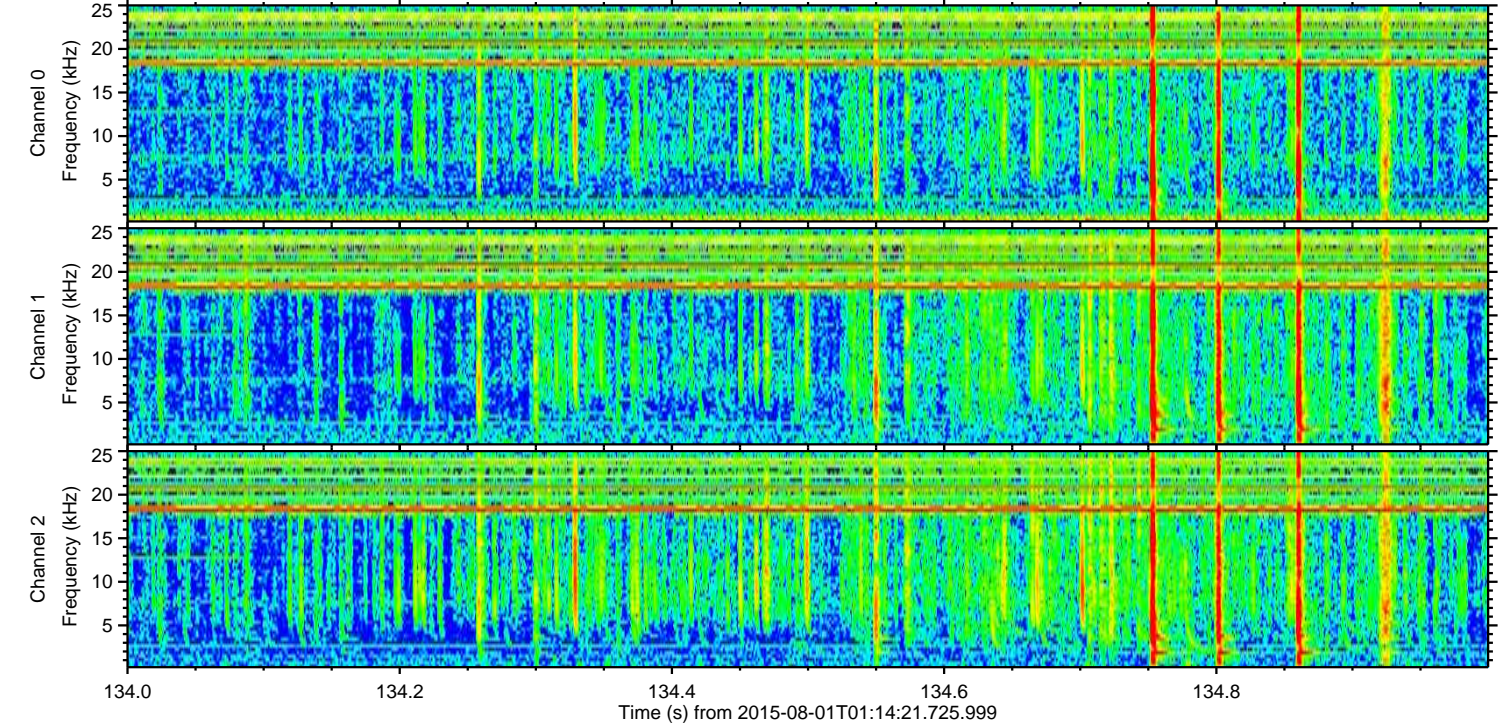
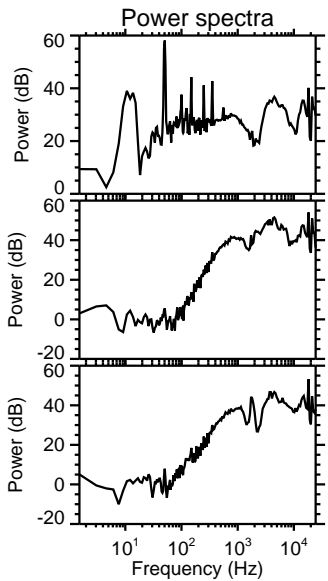
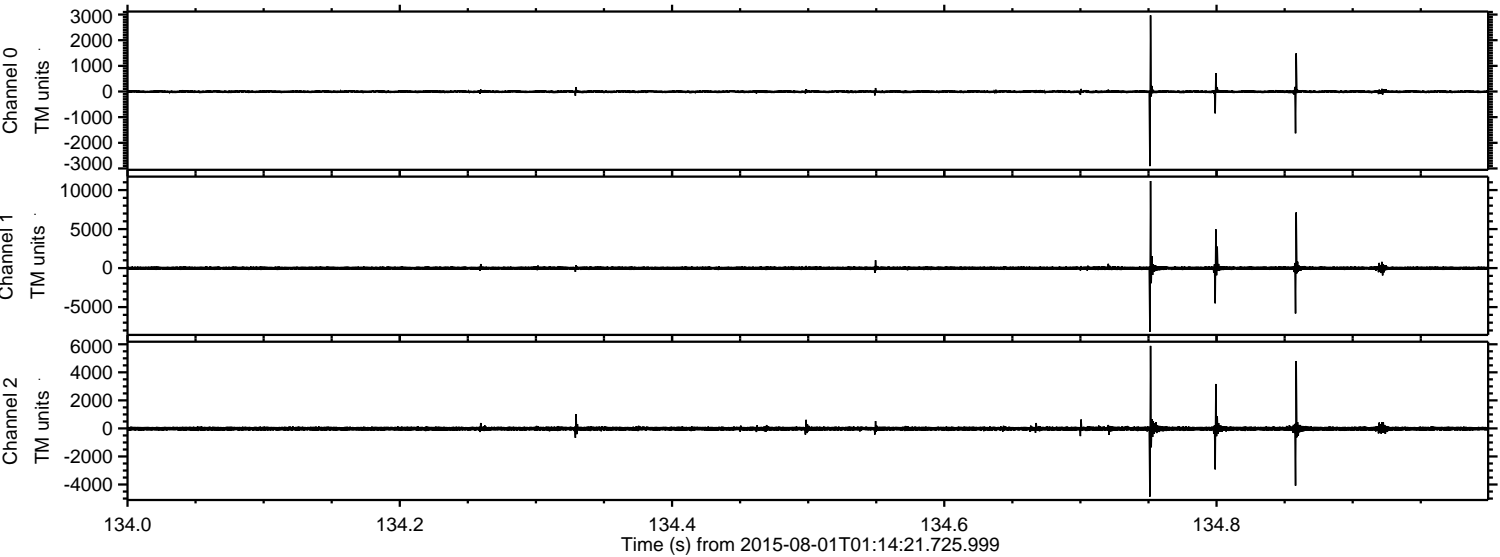

ELMAVAN 3D WAVEFORMS (Measured data sampled at 50 kHz) 51000 packets of 144 samples from 2015-08-01T01:14:21.725.999. Part 59/147

Processed Sat Aug 1 03:20:45 2015 by ELM ver.2012-10-06 from 001__elm20150801_011420__dat00.bin

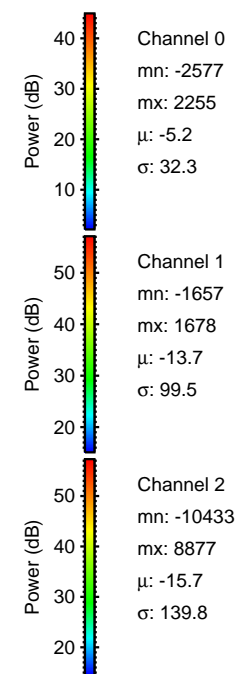
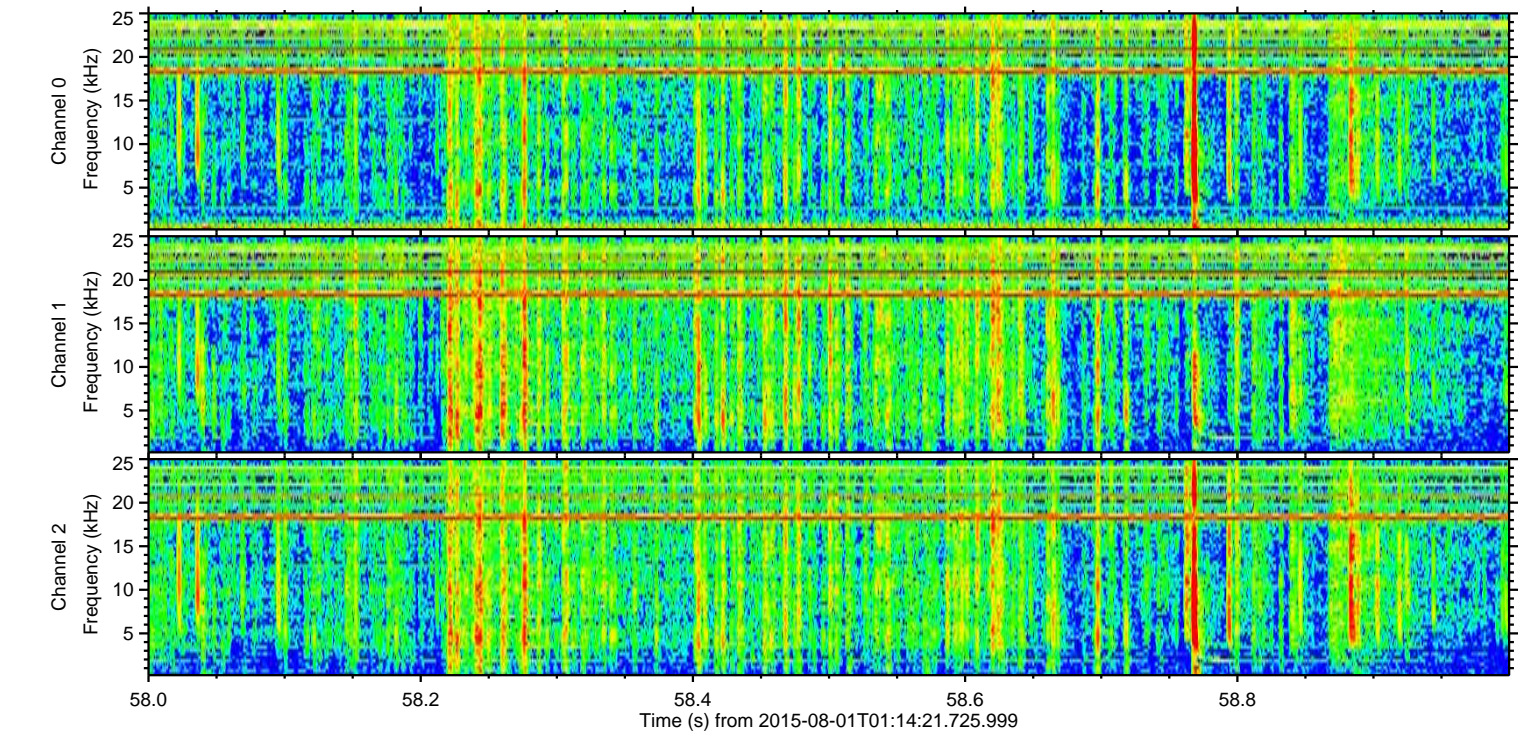
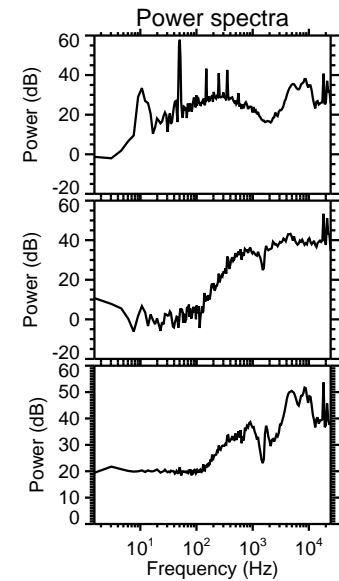
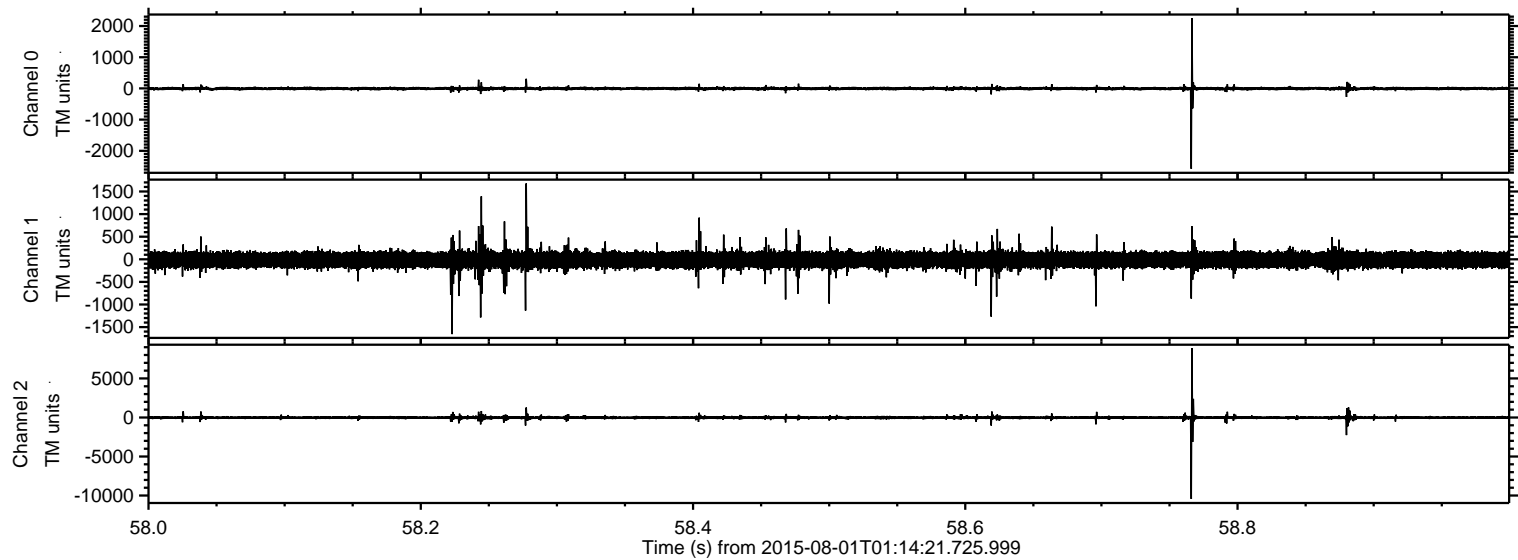

Power spectra

Channel 0

mn: -2577
mx: 2255
 μ : -5.2
 σ : 32.3

Channel 1

mn: -1657
mx: 1678
 μ : -13.7
 σ : 99.5

Channel 2

mn: -10433
mx: 8877
 μ : -15.7
 σ : 139.8

ELMAVAN 3D WAVEFORMS (Measured data sampled at 50 kHz) 51000 packets of 144 samples from 2015-08-01T01:14:21.725.999. Part 25/147

Processed Sat Aug 1 03:20:46 2015 by ELM ver.2012-10-06 from 001__elm20150801_011420__dat00.bin

