

ELMAVAN 3D WAVEFORMS (Measured data sampled at 50 kHz) 51000 packets of 144 samples from 2015-07-31T19:34:06.886.000.

Processed Fri Jul 31 21:40:11 2015 by ELM ver.2012-10-06 from 001__elm20150731_193405__dat00.bin

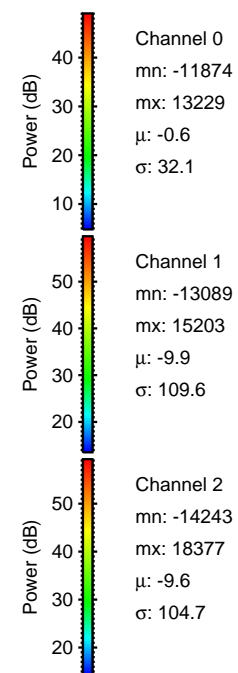
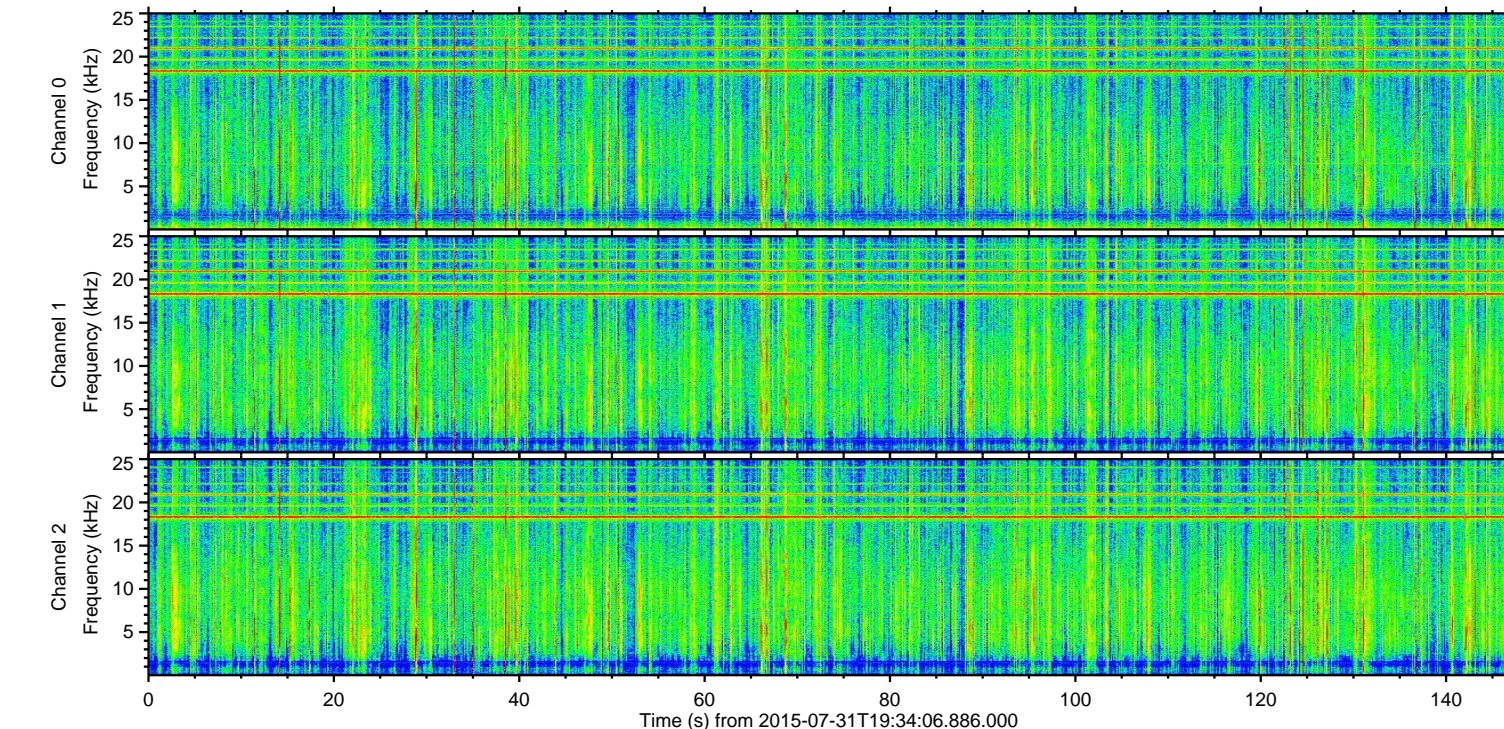
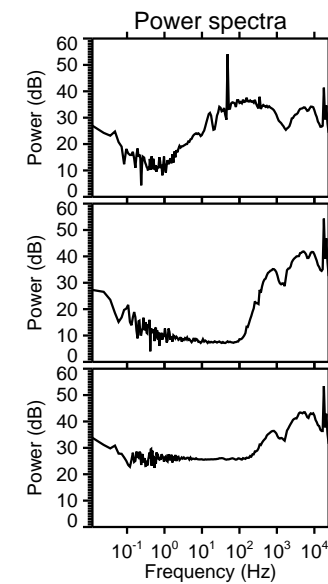
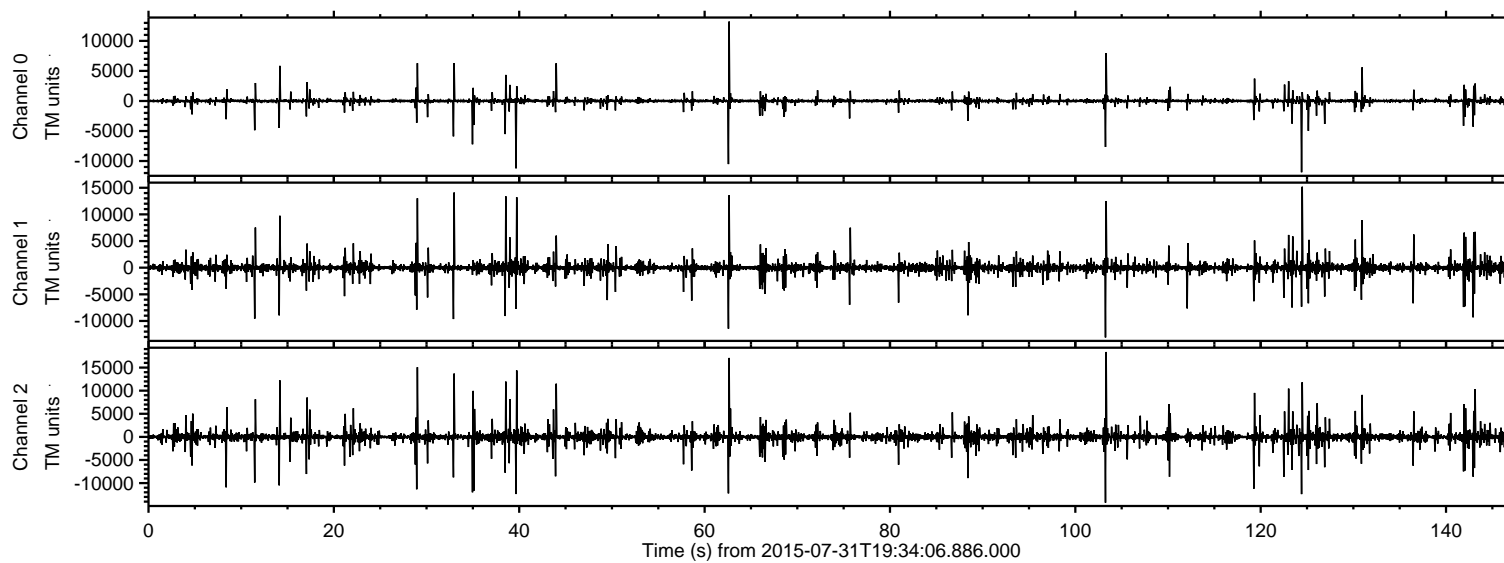

ELMAVAN 3D WAVEFORMS (Measured data sampled at 50 kHz) 51000 packets of 144 samples from 2015-07-31T19:34:06.886.000. Part 104/147

Processed Fri Jul 31 21:40:23 2015 by ELM ver.2012-10-06 from 001__elm20150731_193405__dat00.bin

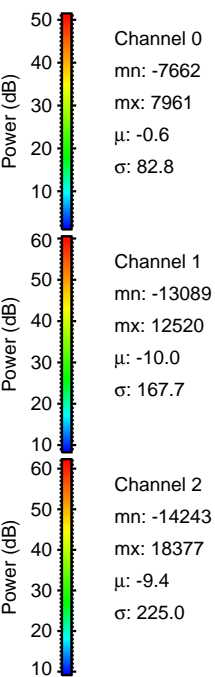
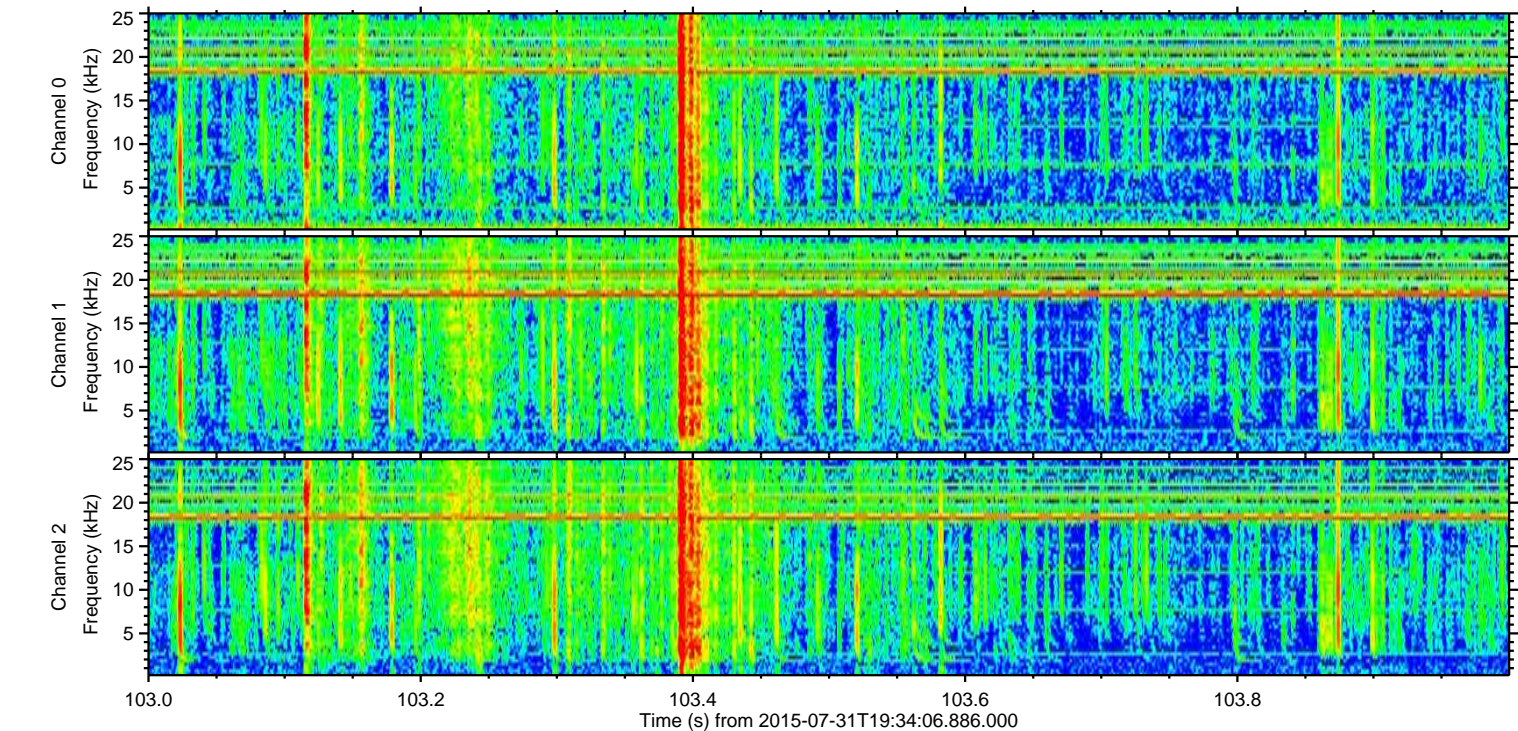
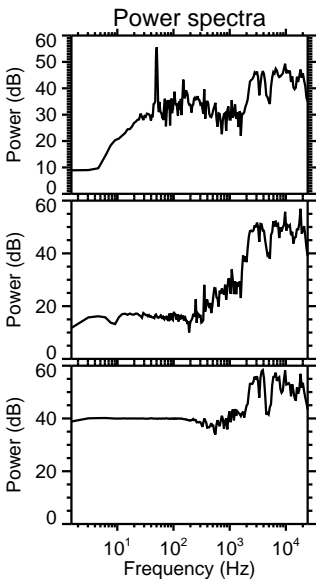
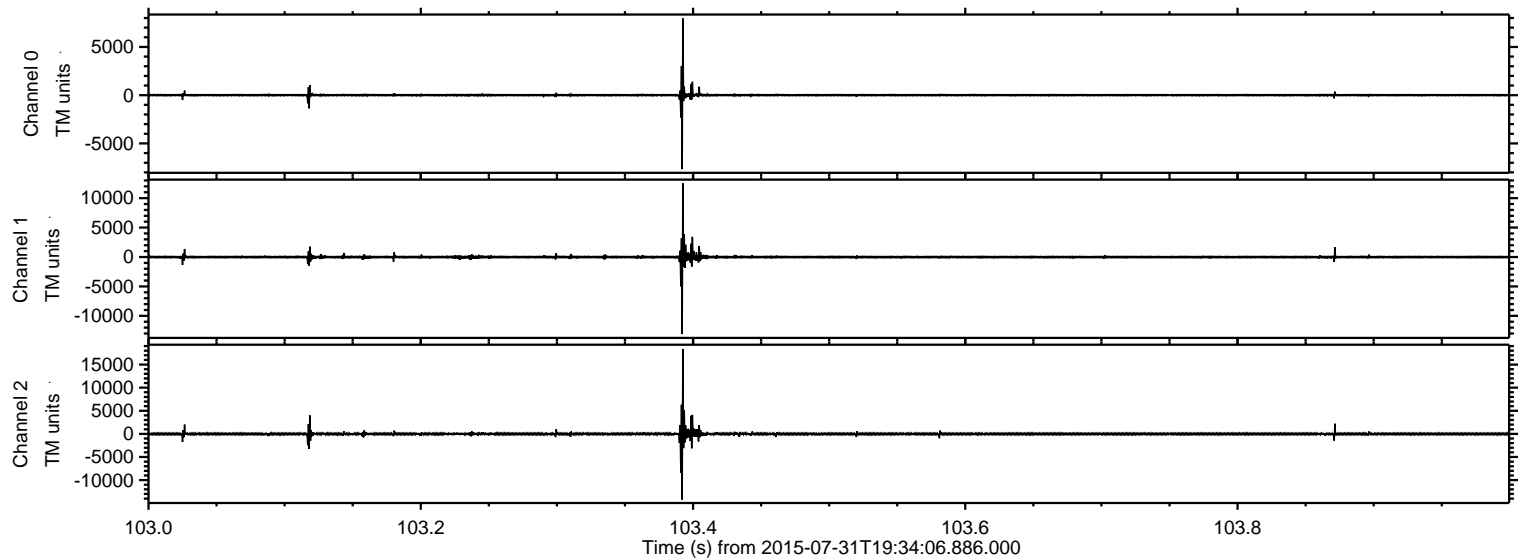

Processed Fri Jul 31 21:40:23 2015 by ELM ver.2012-10-06 from 001__elm20150731_193405__dat00.bin

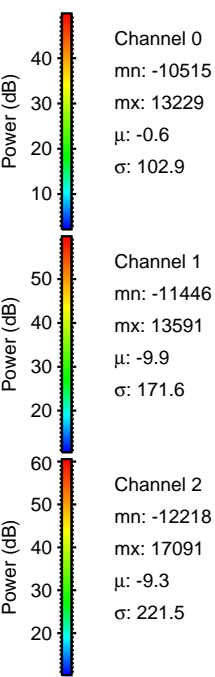
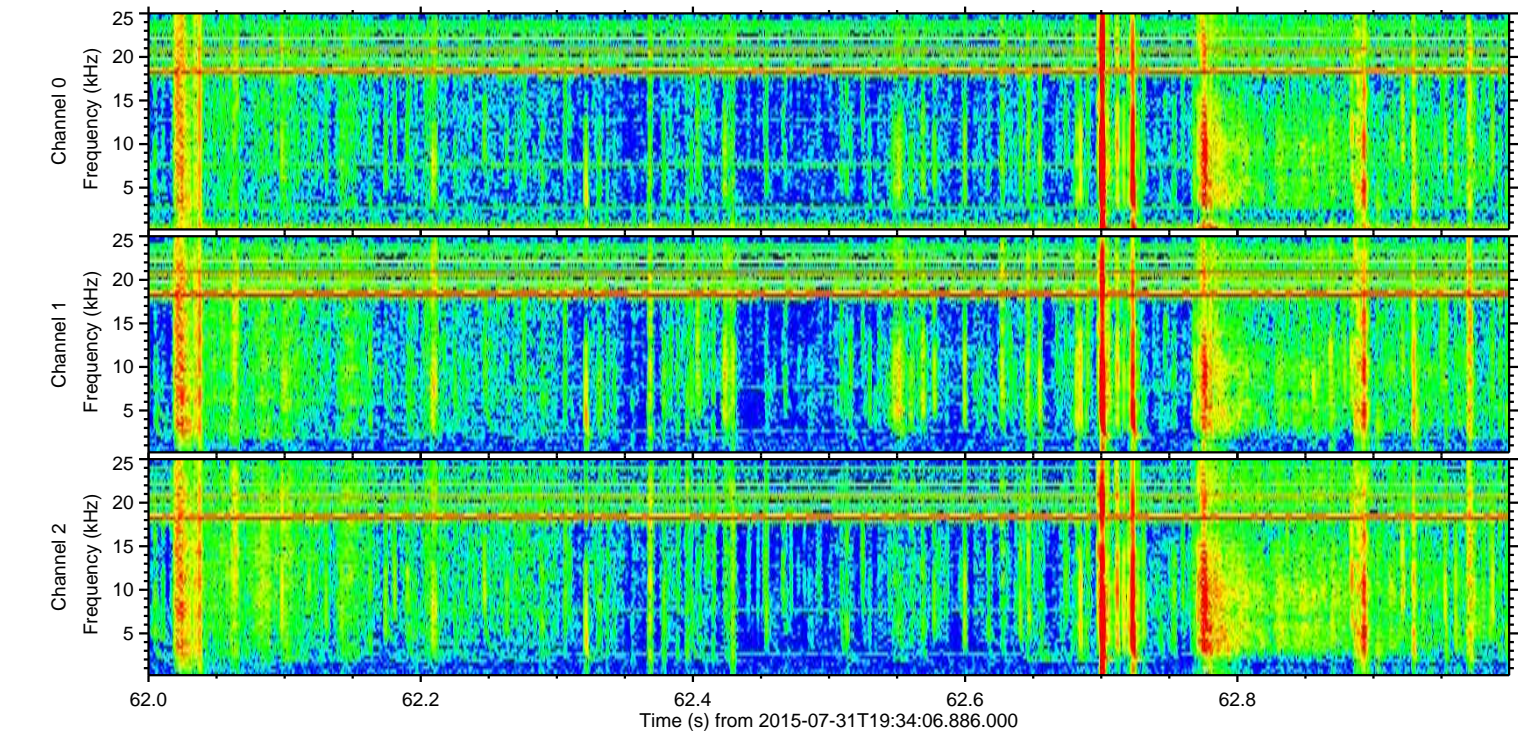
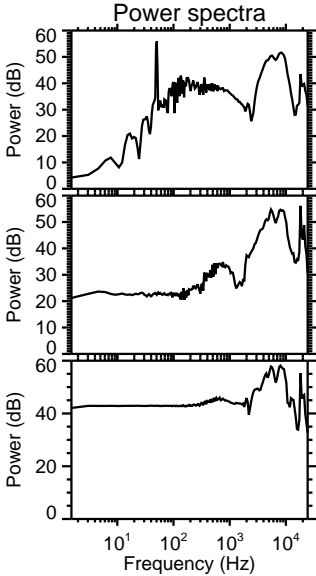
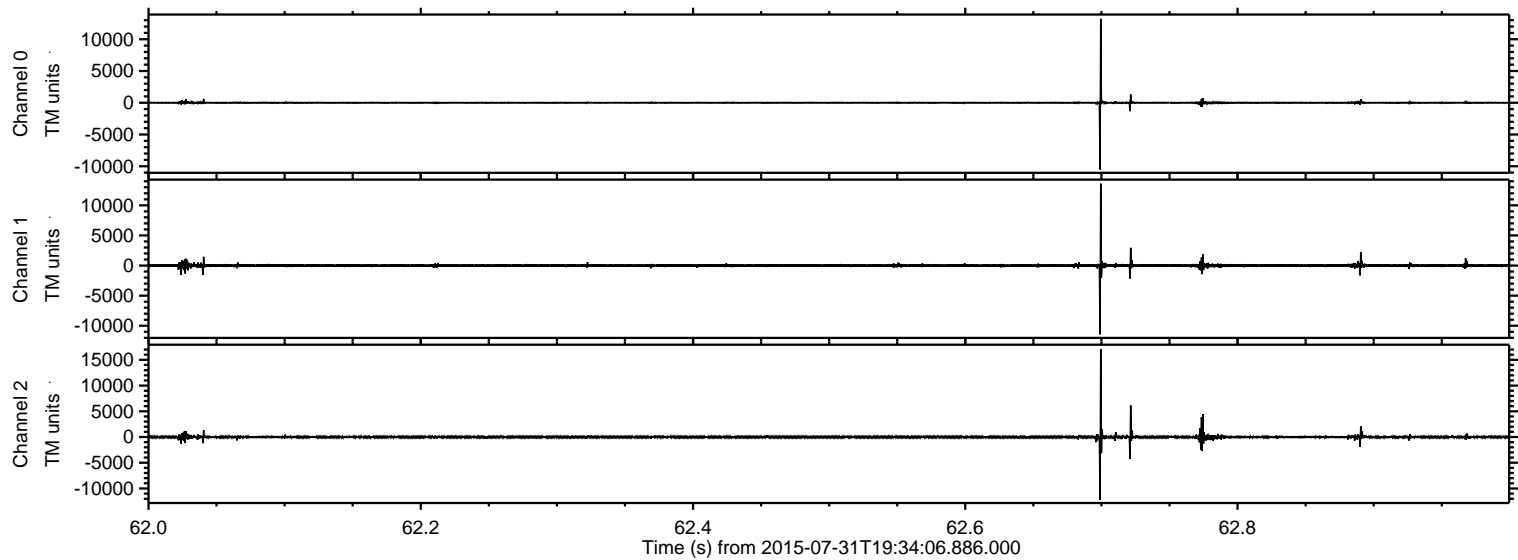

ELMAVAN 3D WAVEFORMS (Measured data sampled at 50 kHz) 51000 packets of 144 samples from 2015-07-31T19:34:06.886.000. Part 125/147

Processed Fri Jul 31 21:40:24 2015 by ELM ver.2012-10-06 from 001__elm20150731_193405__dat00.bin

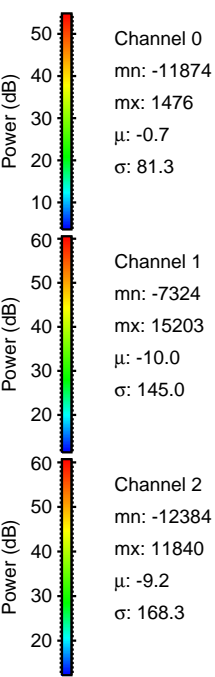
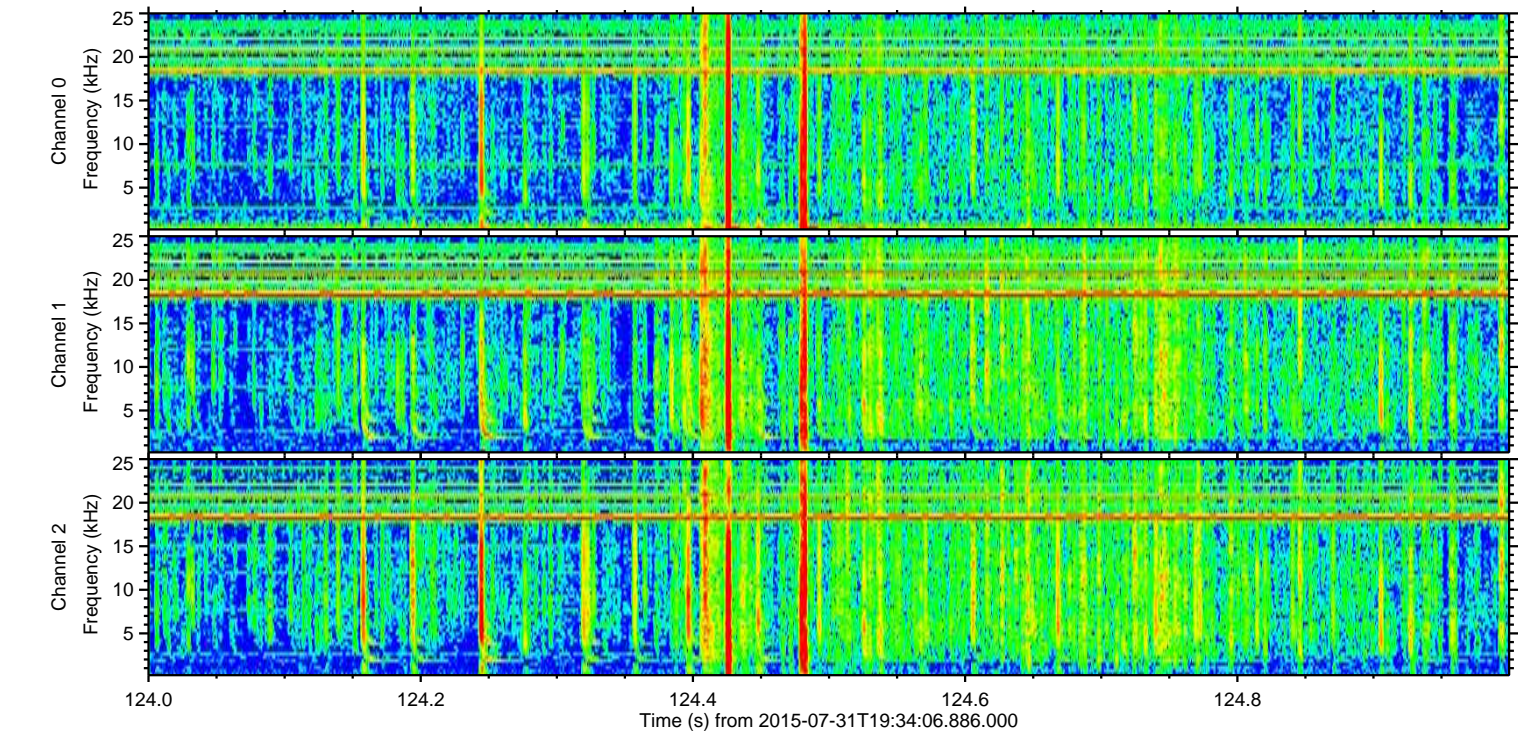
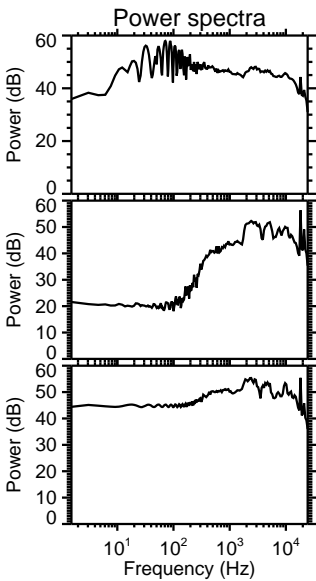
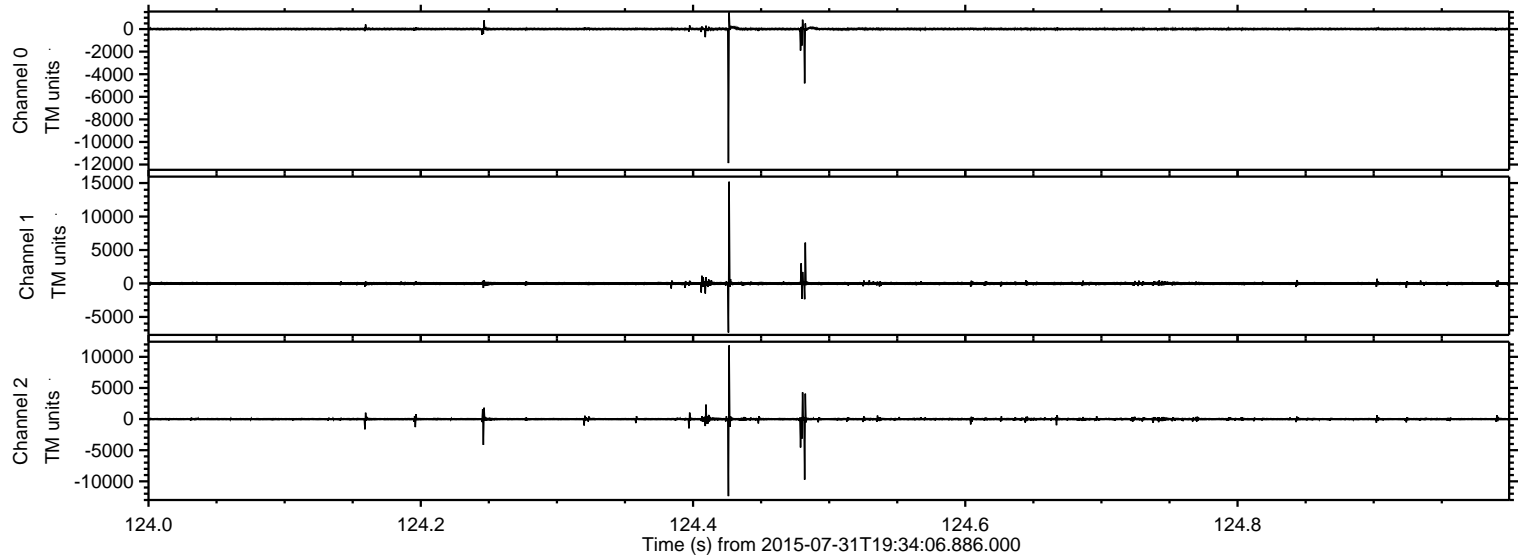

Processed Fri Jul 31 21:40:25 2015 by ELM ver.2012-10-06 from 001__elm20150731_193405__dat00.bin

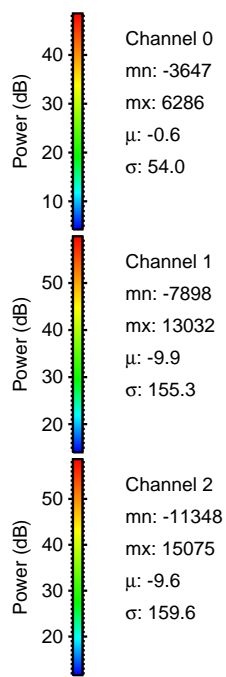
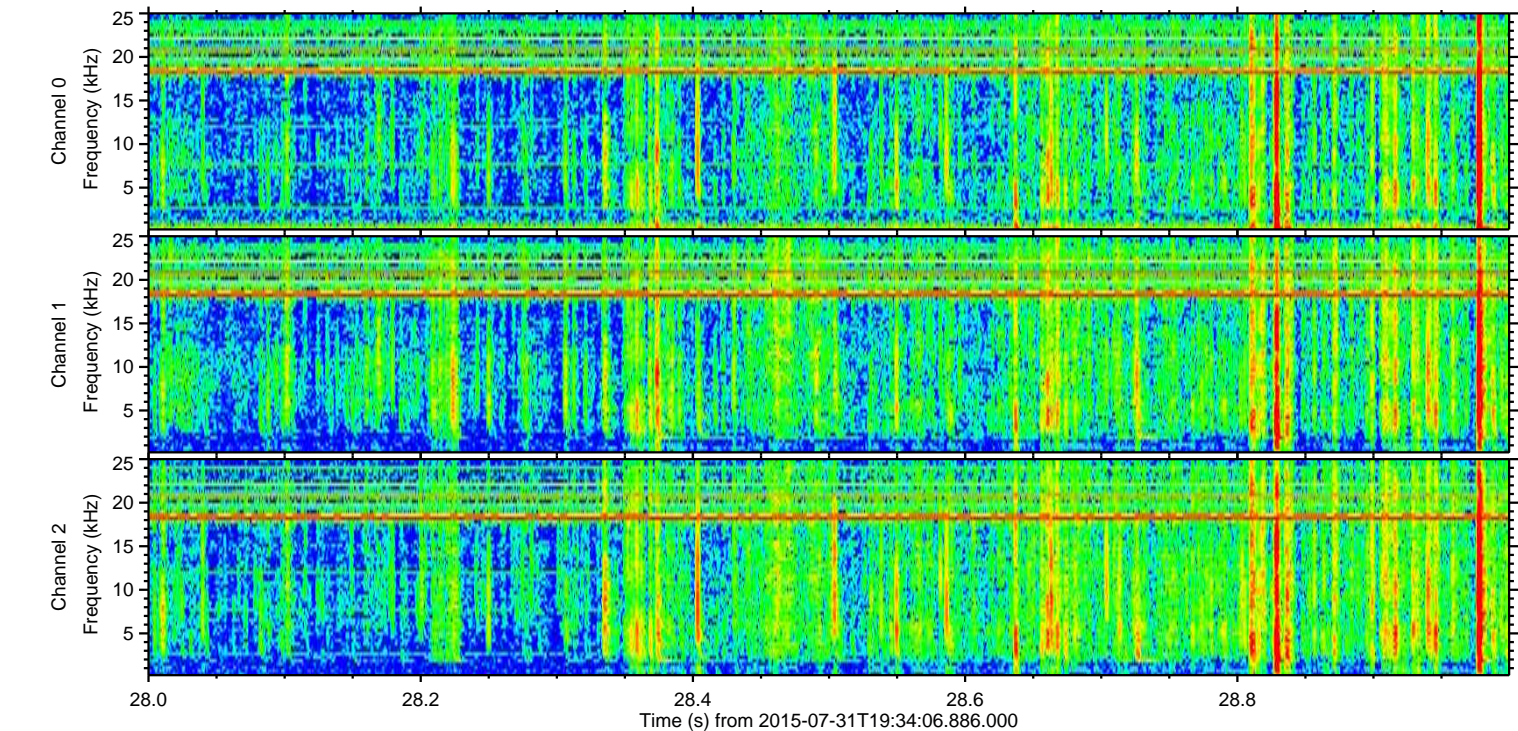
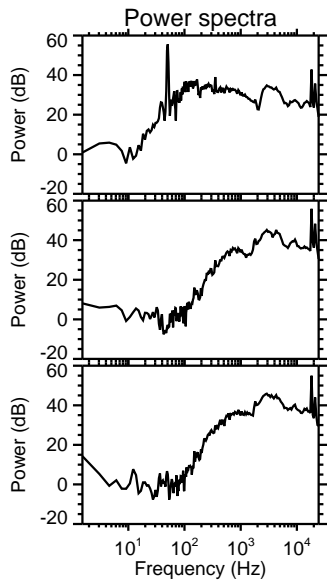
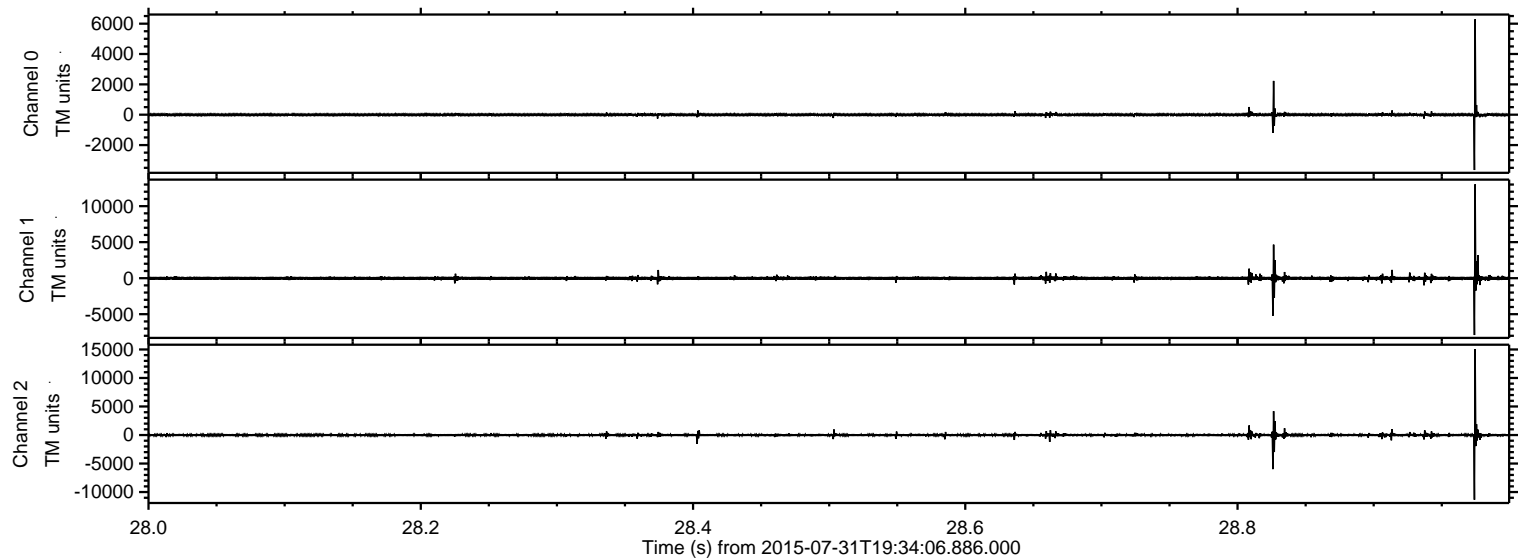

Processed Fri Jul 31 21:40:26 2015 by ELM ver.2012-10-06 from 001__elm20150731_193405__dat00.bin

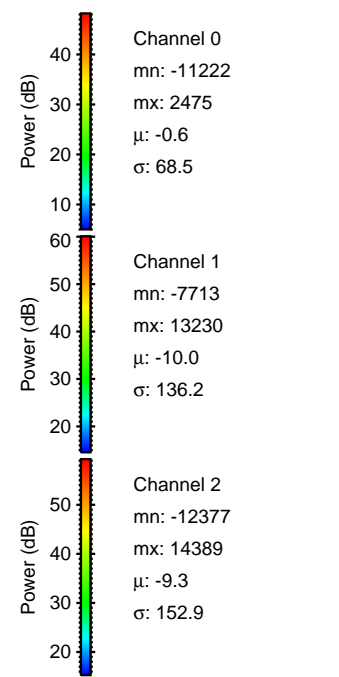
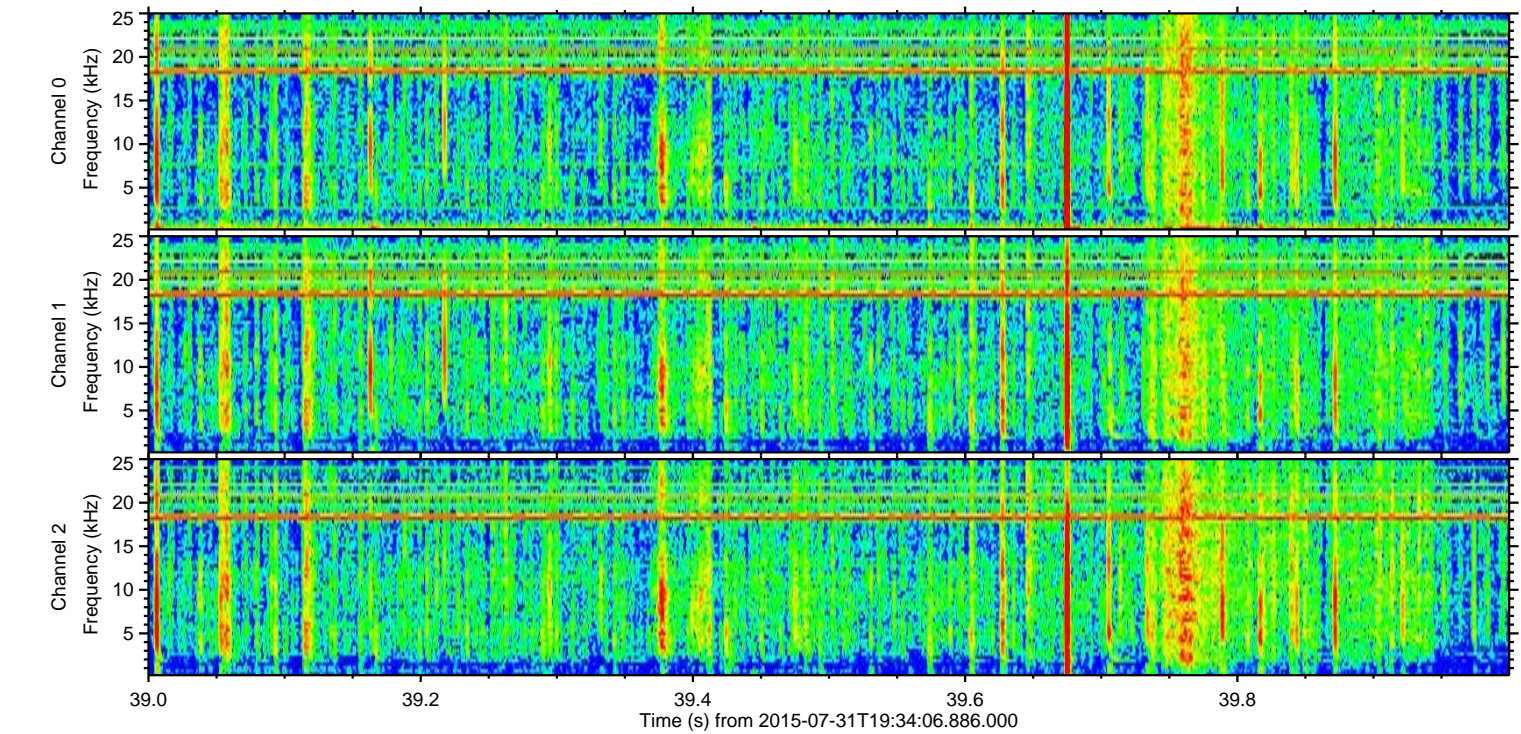
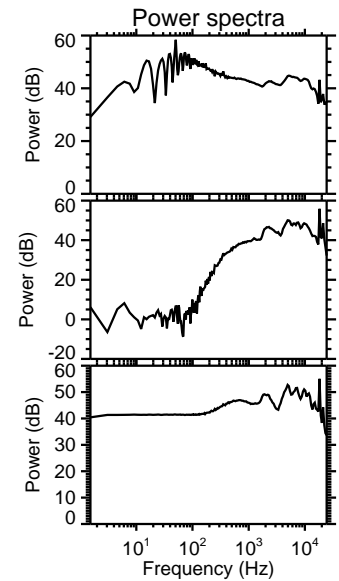
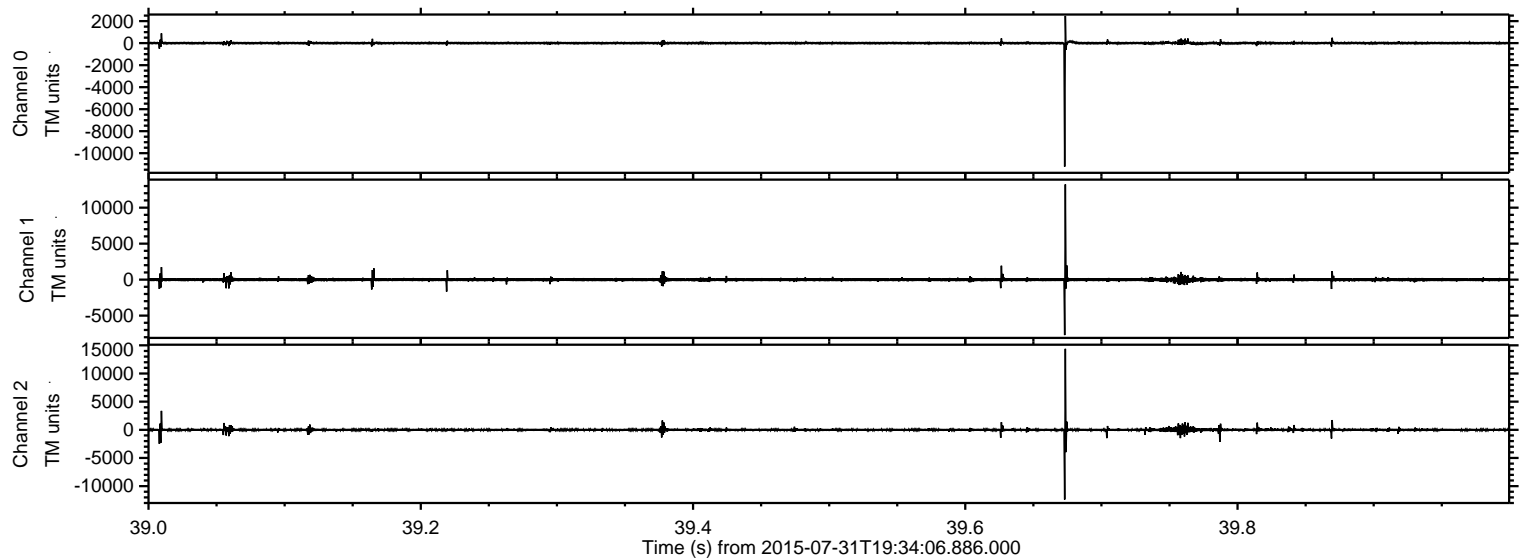

Processed Fri Jul 31 21:40:27 2015 by ELM ver.2012-10-06 from 001__elm20150731_193405__dat00.bin

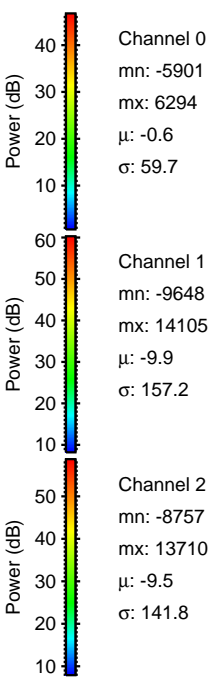
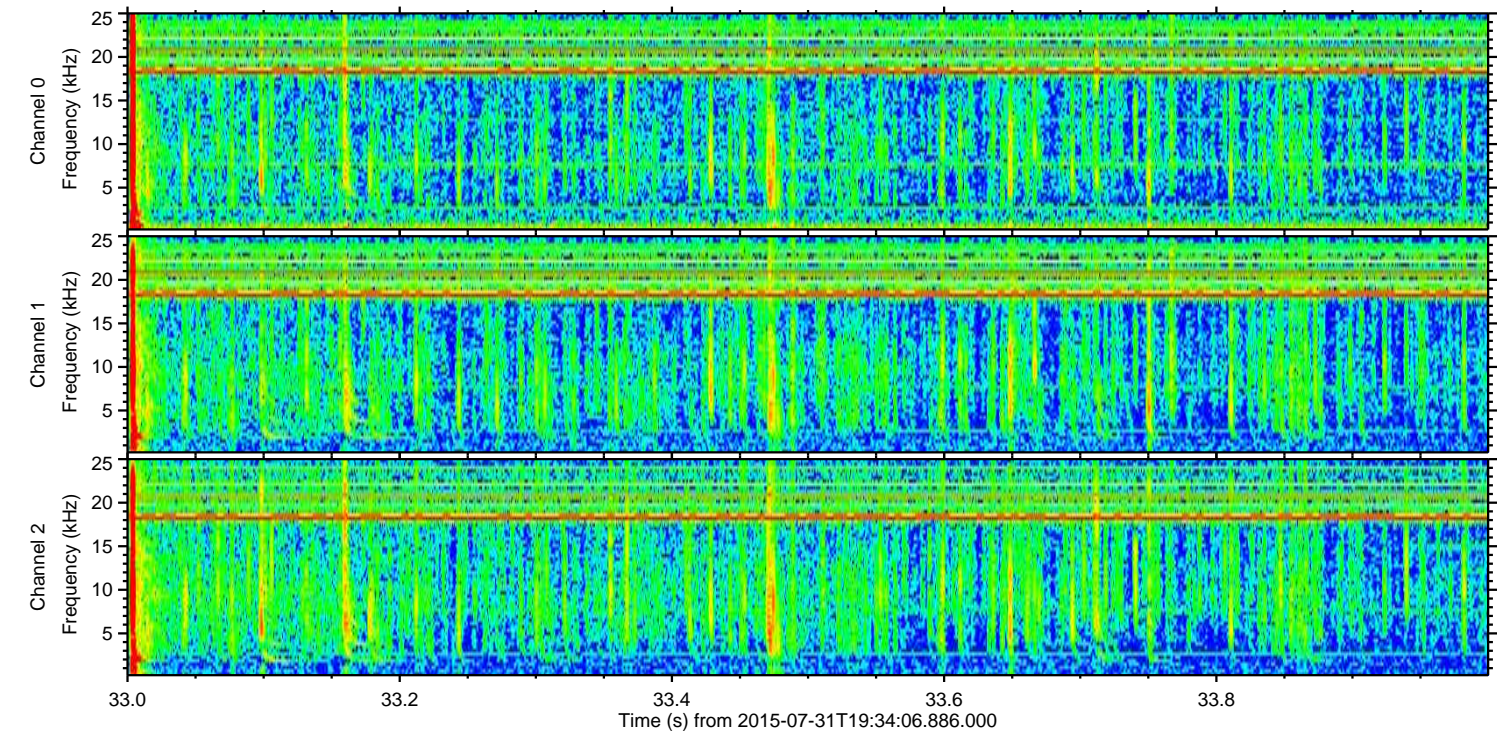
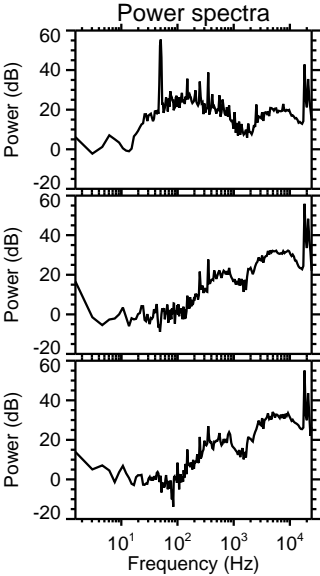
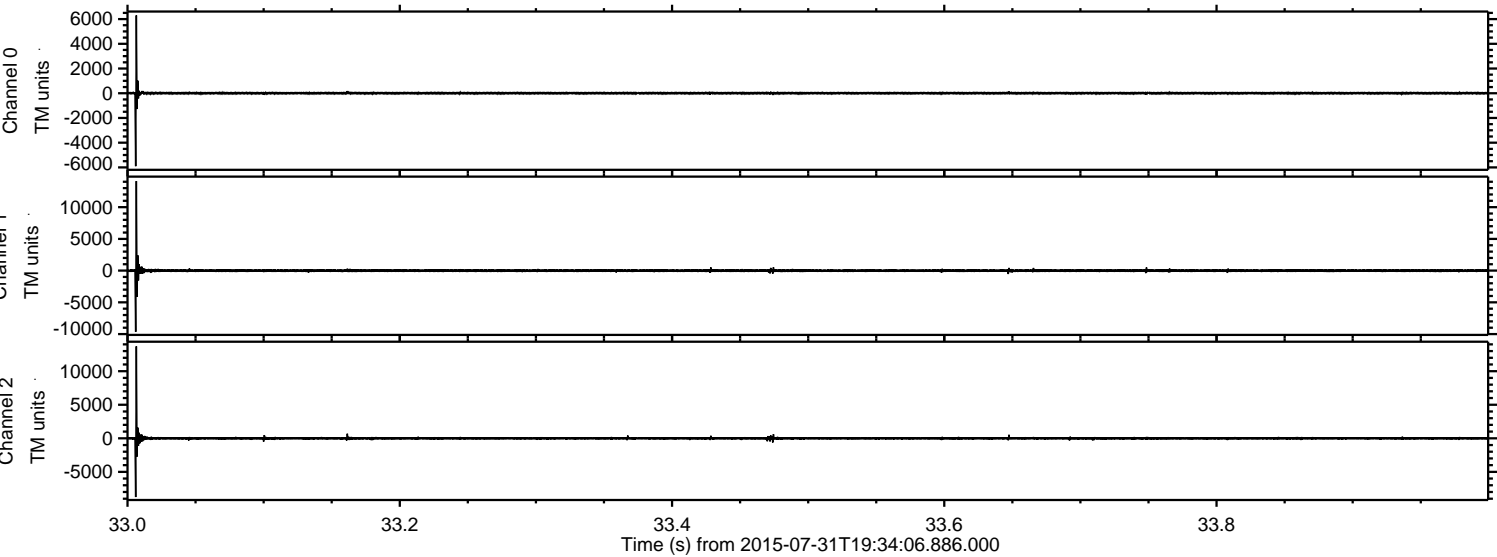

Channel 0
mn: -5901
mx: 6294
 μ : -0.6
 σ : 59.7

Channel 1
mn: -9648
mx: 14105
 μ : -9.9
 σ : 157.2

Channel 2
mn: -8757
mx: 13710
 μ : -9.5
 σ : 141.8

Processed Fri Jul 31 21:40:28 2015 by ELM ver.2012-10-06 from 001__elm20150731_193405__dat00.bin

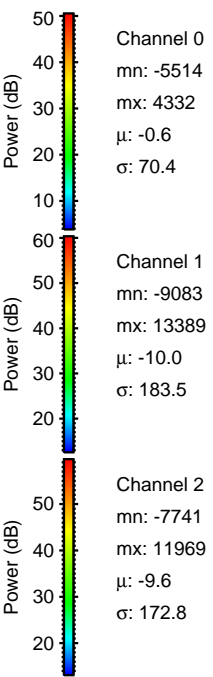
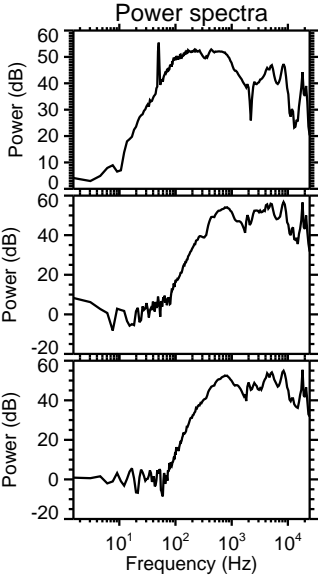
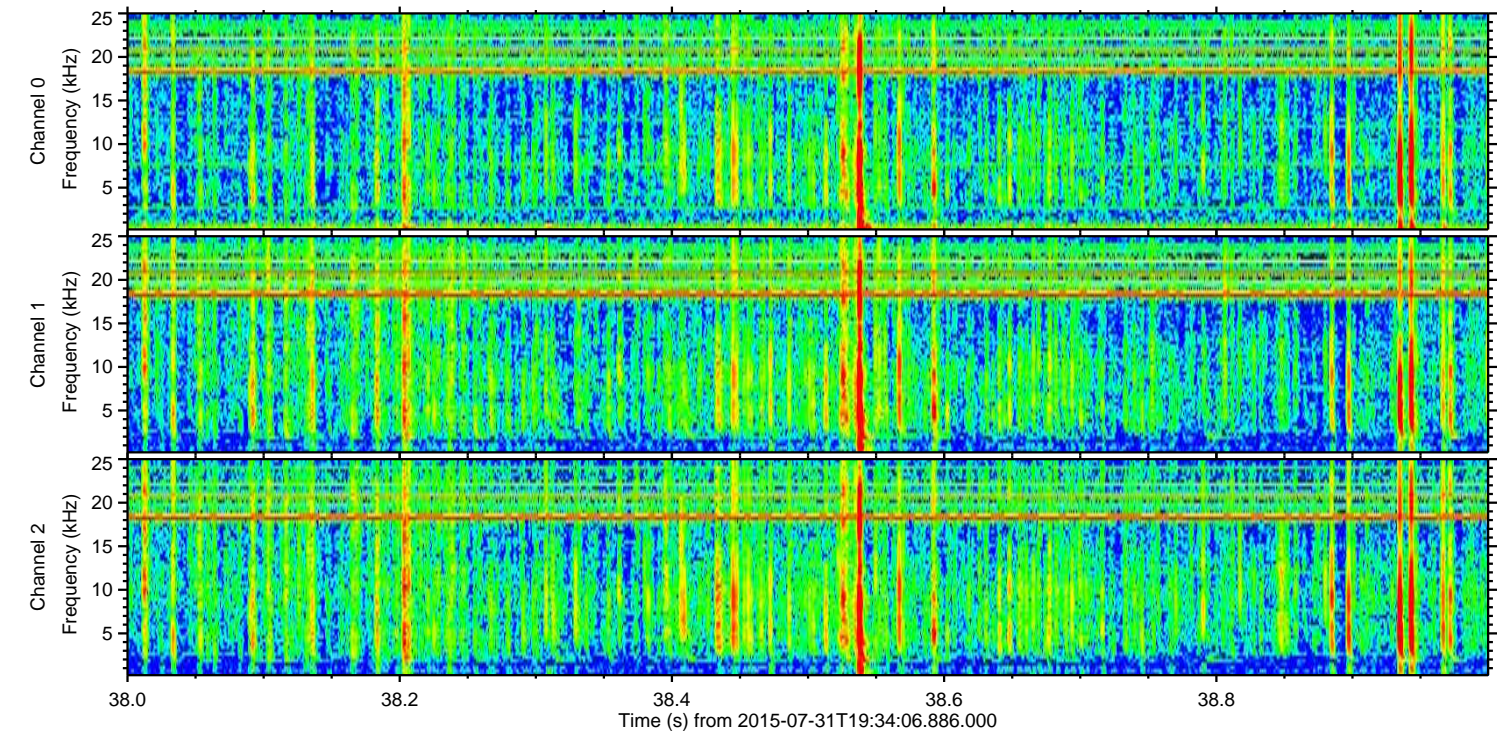
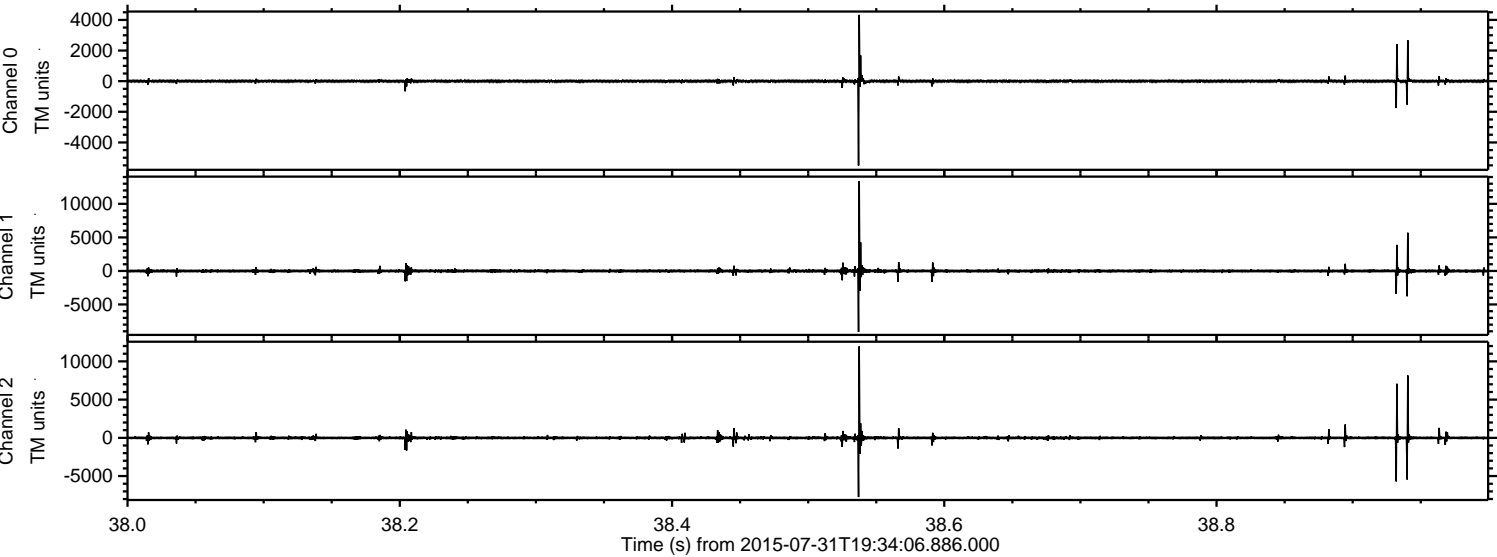

Channel 0
mn: -5514
mx: 4332
 μ : -0.6
 σ : 70.4

Channel 1
mn: -9083
mx: 13389
 μ : -10.0
 σ : 183.5

Channel 2
mn: -7741
mx: 11969
 μ : -9.6
 σ : 172.8

Processed Fri Jul 31 21:40:29 2015 by ELM ver.2012-10-06 from 001__elm20150731_193405__dat00.bin

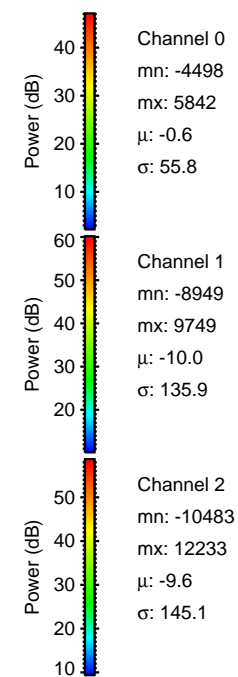
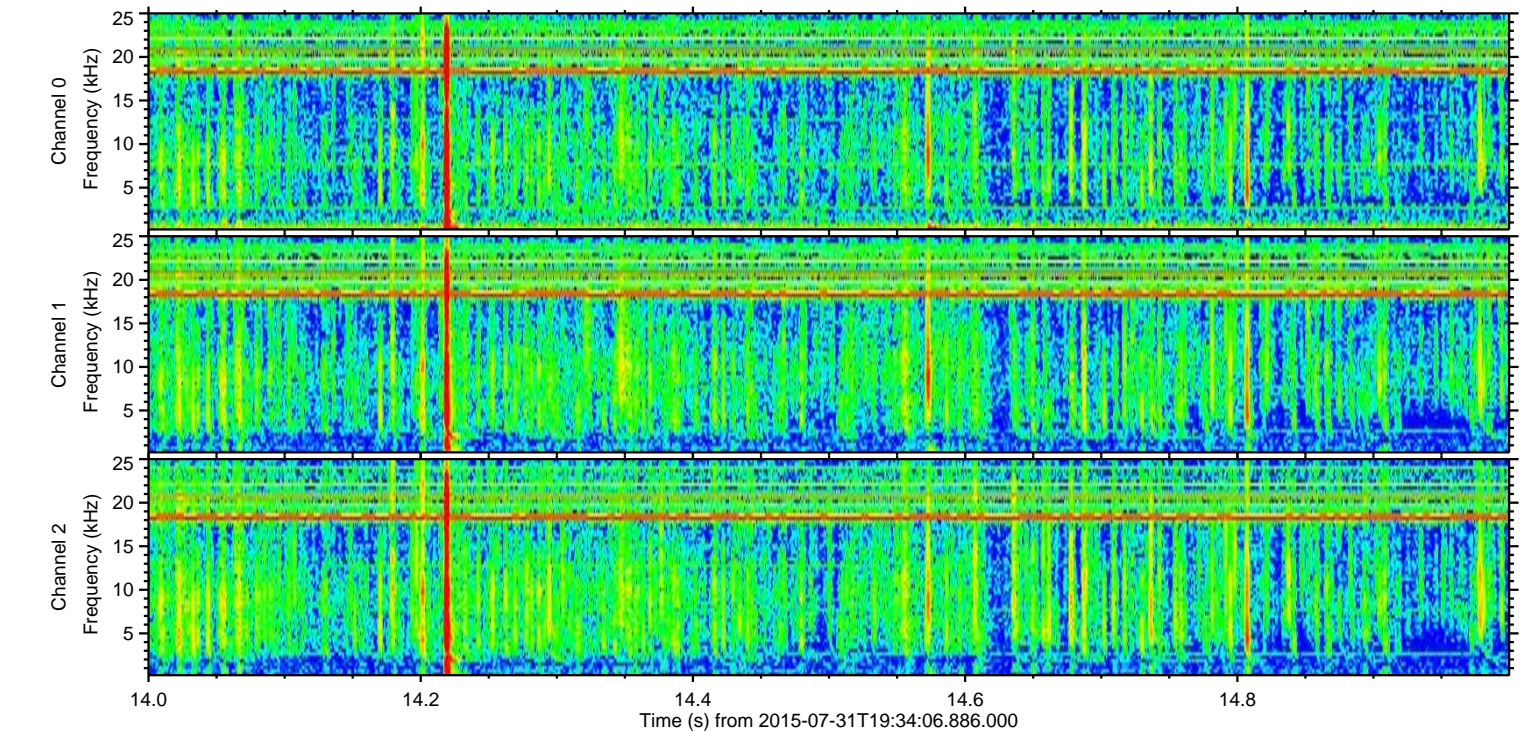
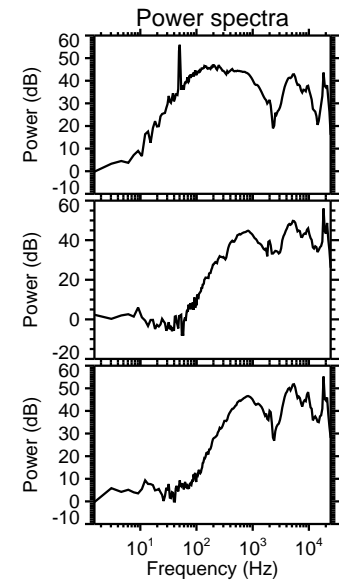
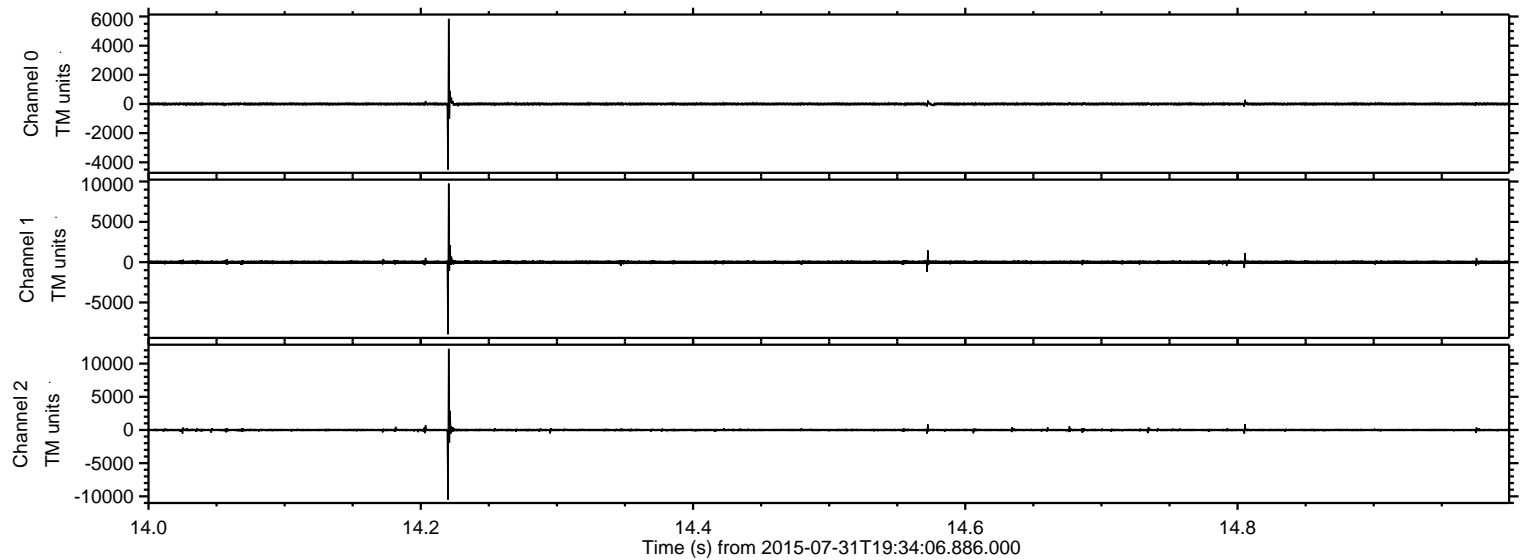

Channel 0
mn: -4498
mx: 5842
 μ : -0.6
 σ : 55.8

Channel 1
mn: -8949
mx: 9749
 μ : -10.0
 σ : 135.9

Channel 2
mn: -10483
mx: 12233
 μ : -9.6
 σ : 145.1

Processed Fri Jul 31 21:40:30 2015 by ELM ver.2012-10-06 from 001__elm20150731_193405__dat00.bin

