

ELMAVAN 3D WAVEFORMS (Measured data sampled at 50 kHz) 51000 packets of 144 samples from 2015-07-31T17:29:01.450.000.

Processed Fri Jul 31 19:35:09 2015 by ELM ver.2012-10-06 from 001\_\_elm20150731\_172900\_\_dat00.bin

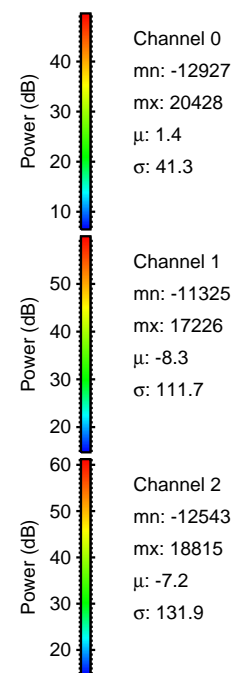

Processed Fri Jul 31 19:35:21 2015 by ELM ver.2012-10-06 from 001\_\_elm20150731\_172900\_\_dat00.bin

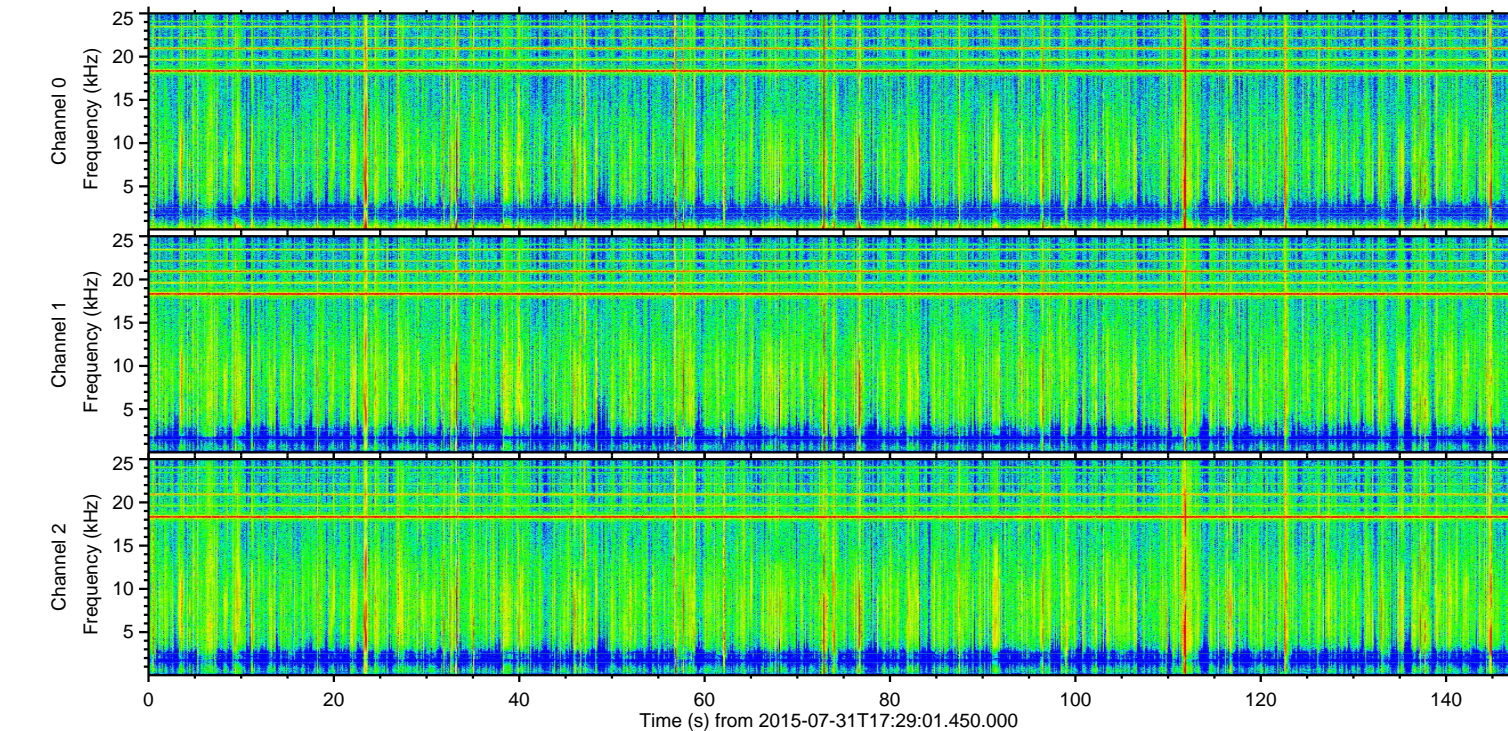
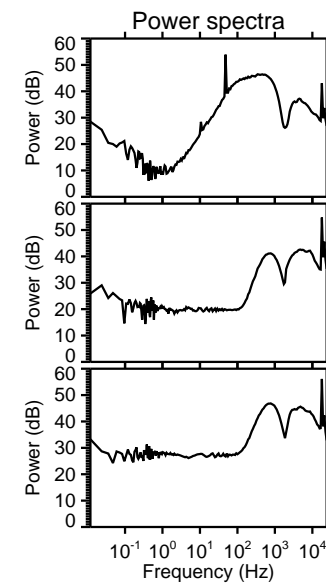
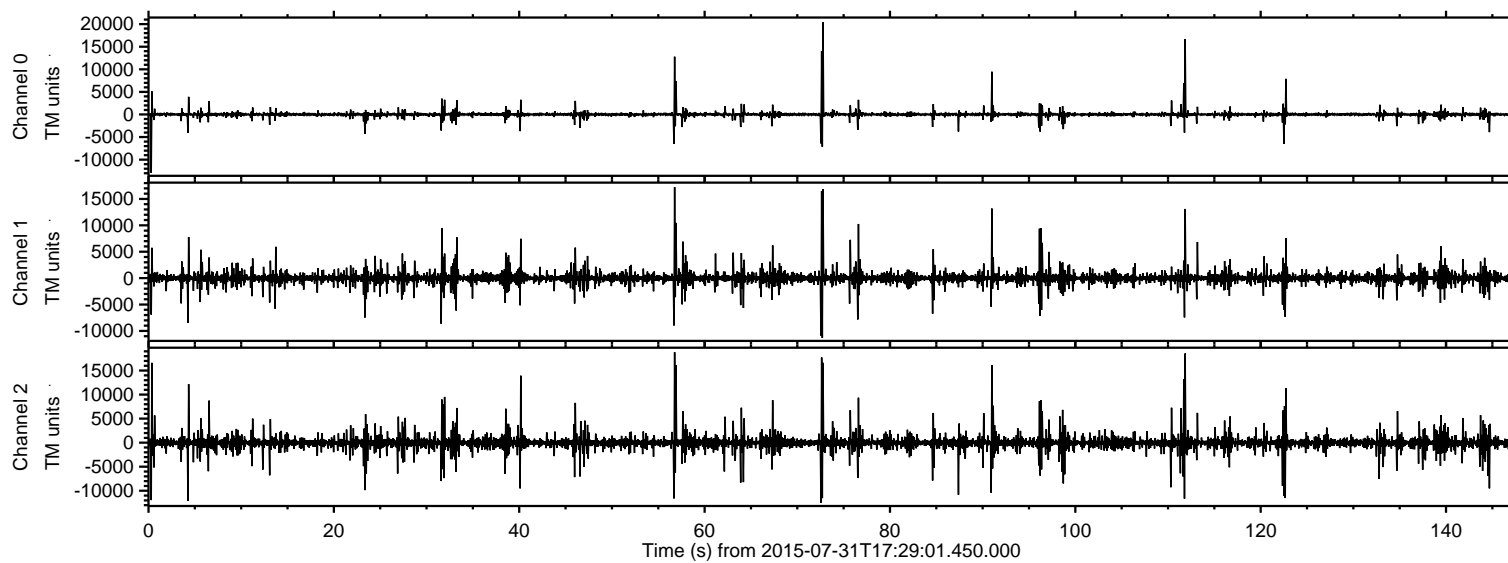
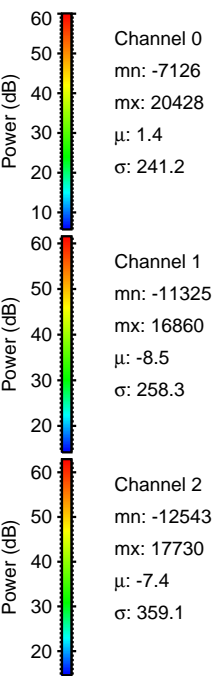
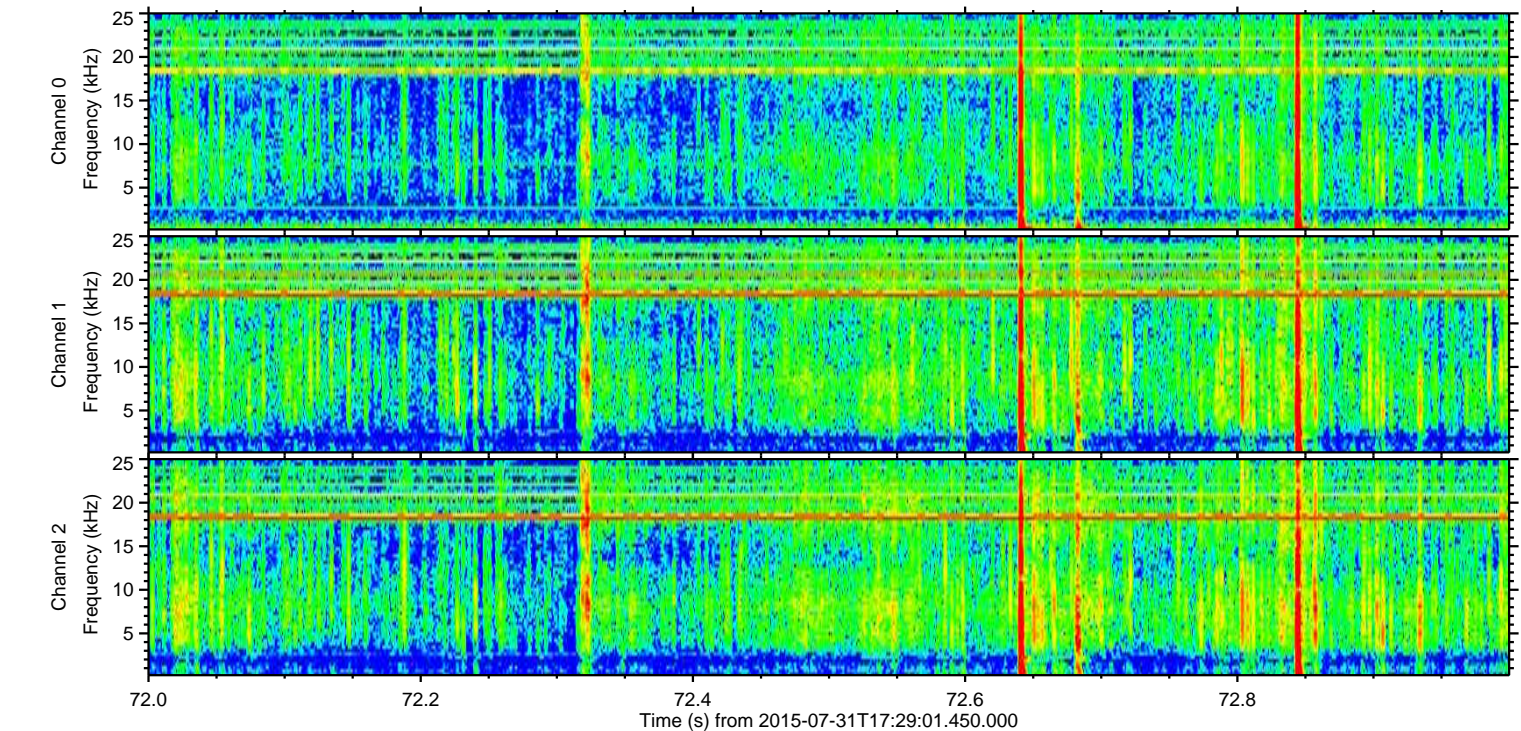
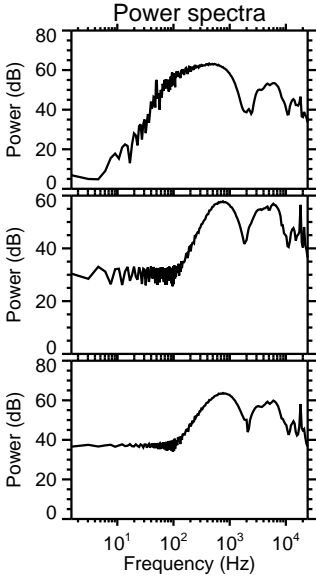
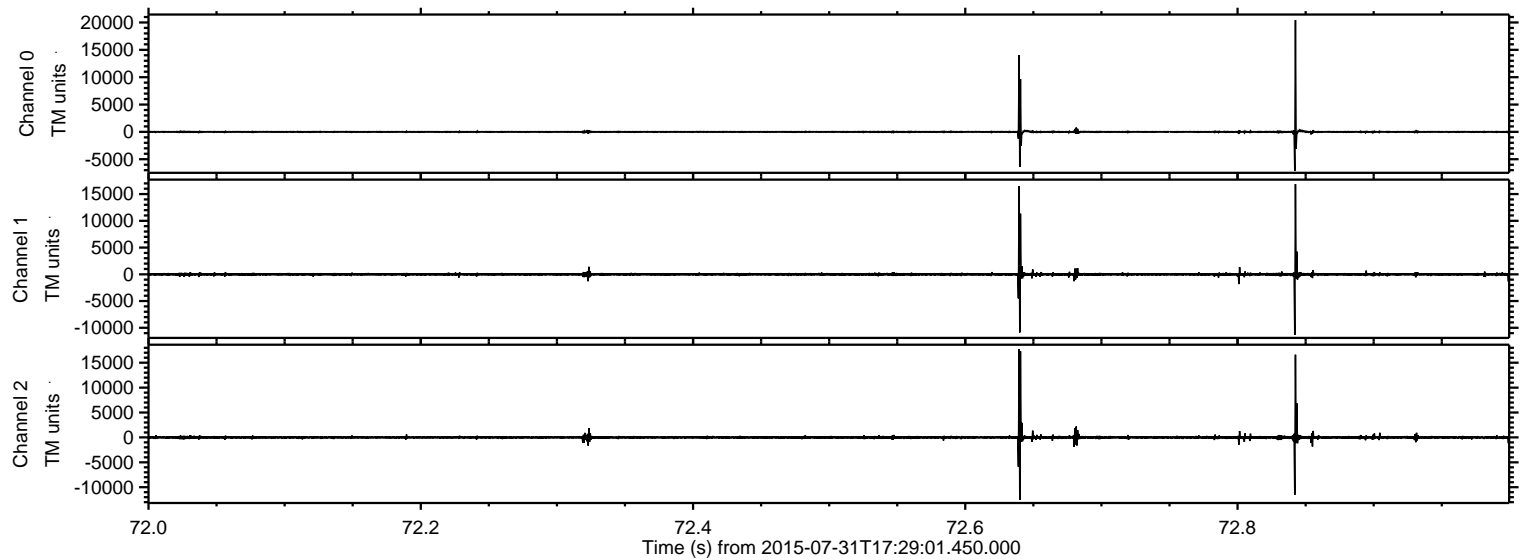

Processed Fri Jul 31 19:35:22 2015 by ELM ver.2012-10-06 from 001\_\_elm20150731\_172900\_\_dat00.bin

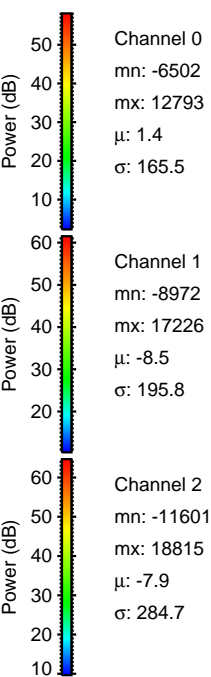
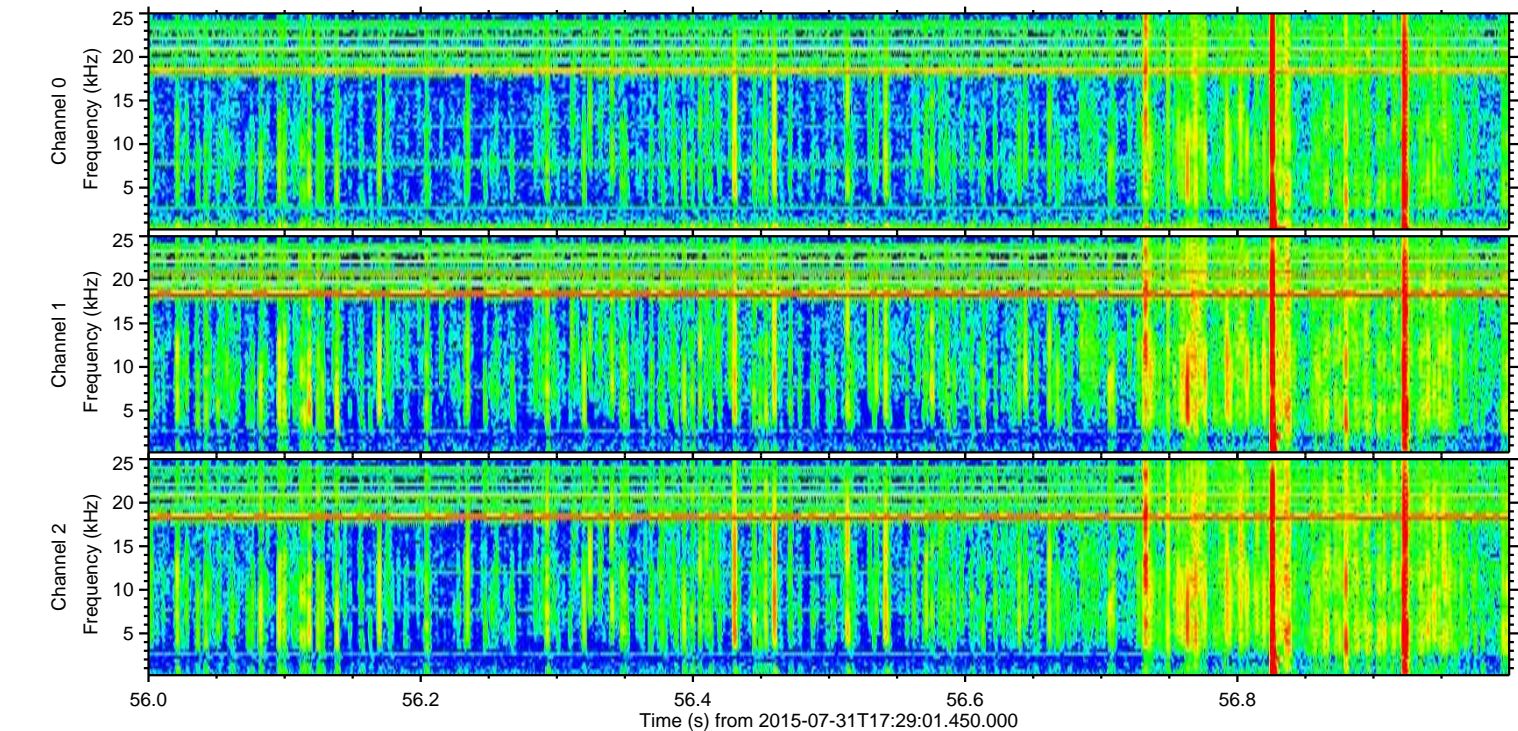
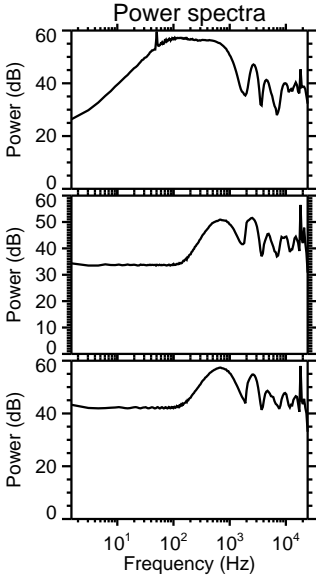
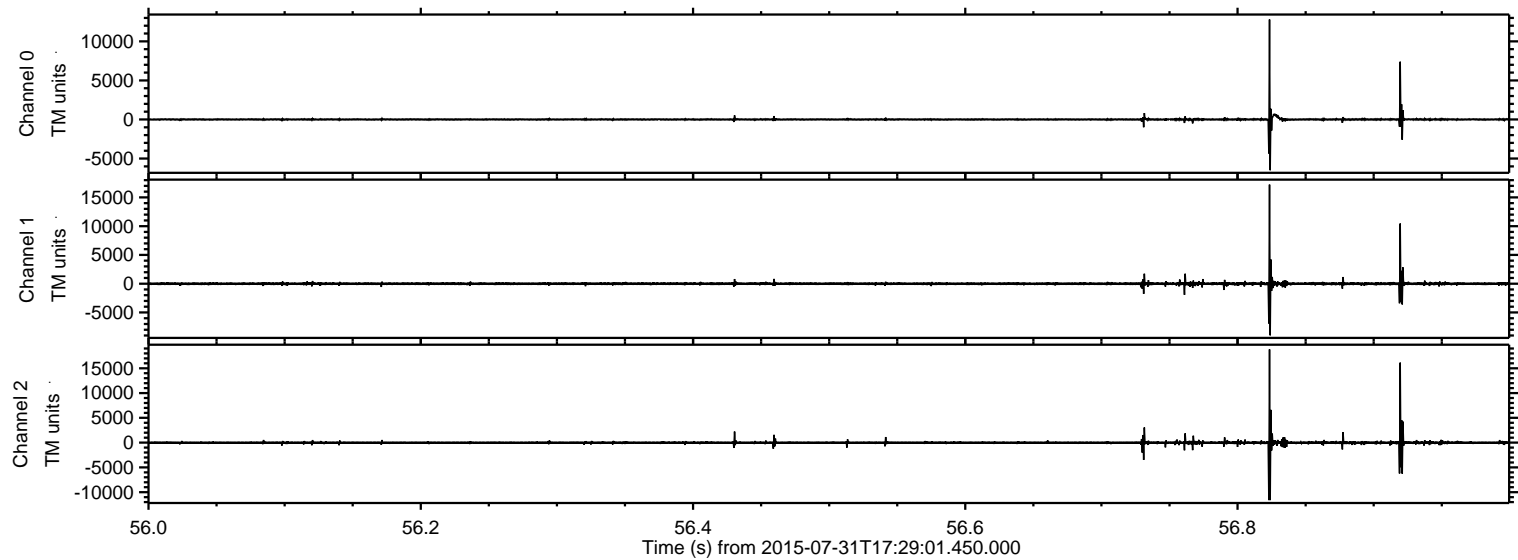

ELMAVAN 3D WAVEFORMS (Measured data sampled at 50 kHz) 51000 packets of 144 samples from 2015-07-31T17:29:01.450.000. Part 112/147

Processed Fri Jul 31 19:35:23 2015 by ELM ver.2012-10-06 from 001\_\_elm20150731\_172900\_\_dat00.bin

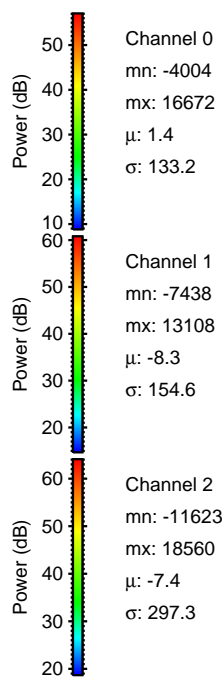
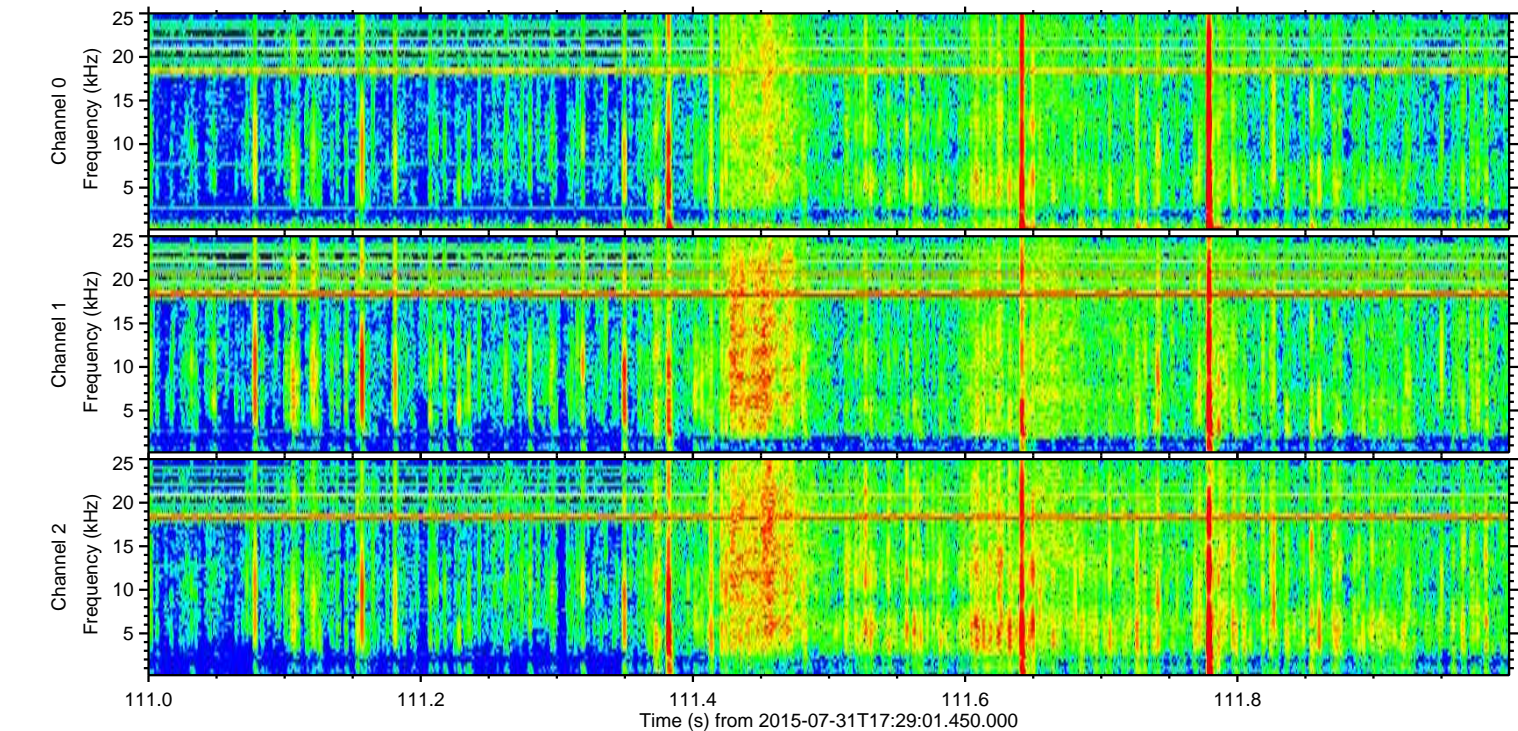
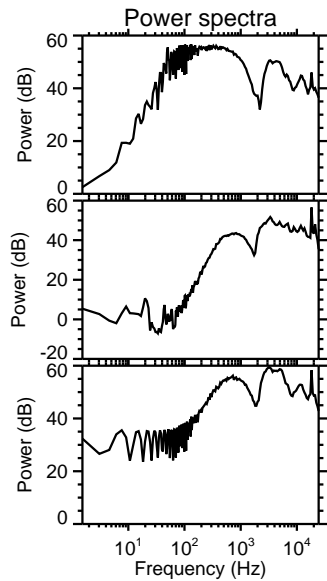
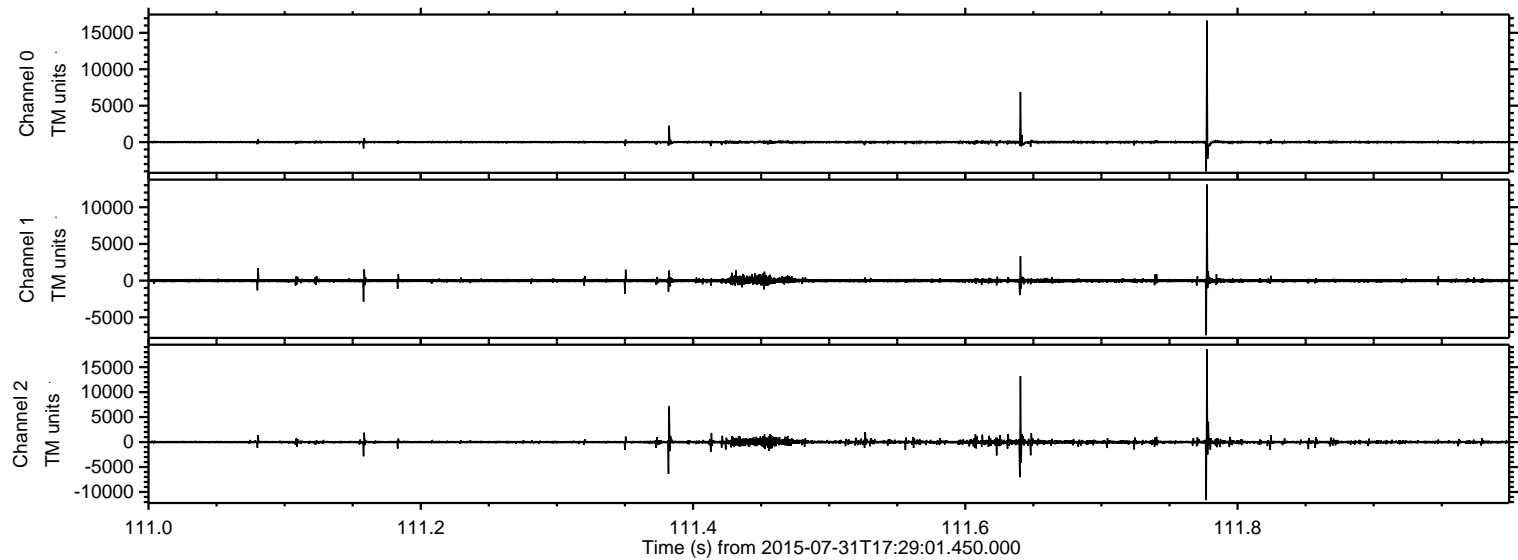

ELMAVAN 3D WAVEFORMS (Measured data sampled at 50 kHz) 51000 packets of 144 samples from 2015-07-31T17:29:01.450.000. Part 1/147

Processed Fri Jul 31 19:35:24 2015 by ELM ver.2012-10-06 from 001\_\_elm20150731\_172900\_\_dat00.bin

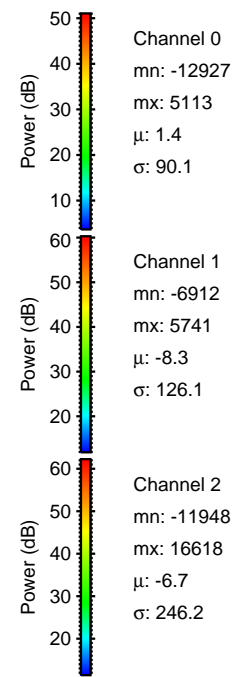
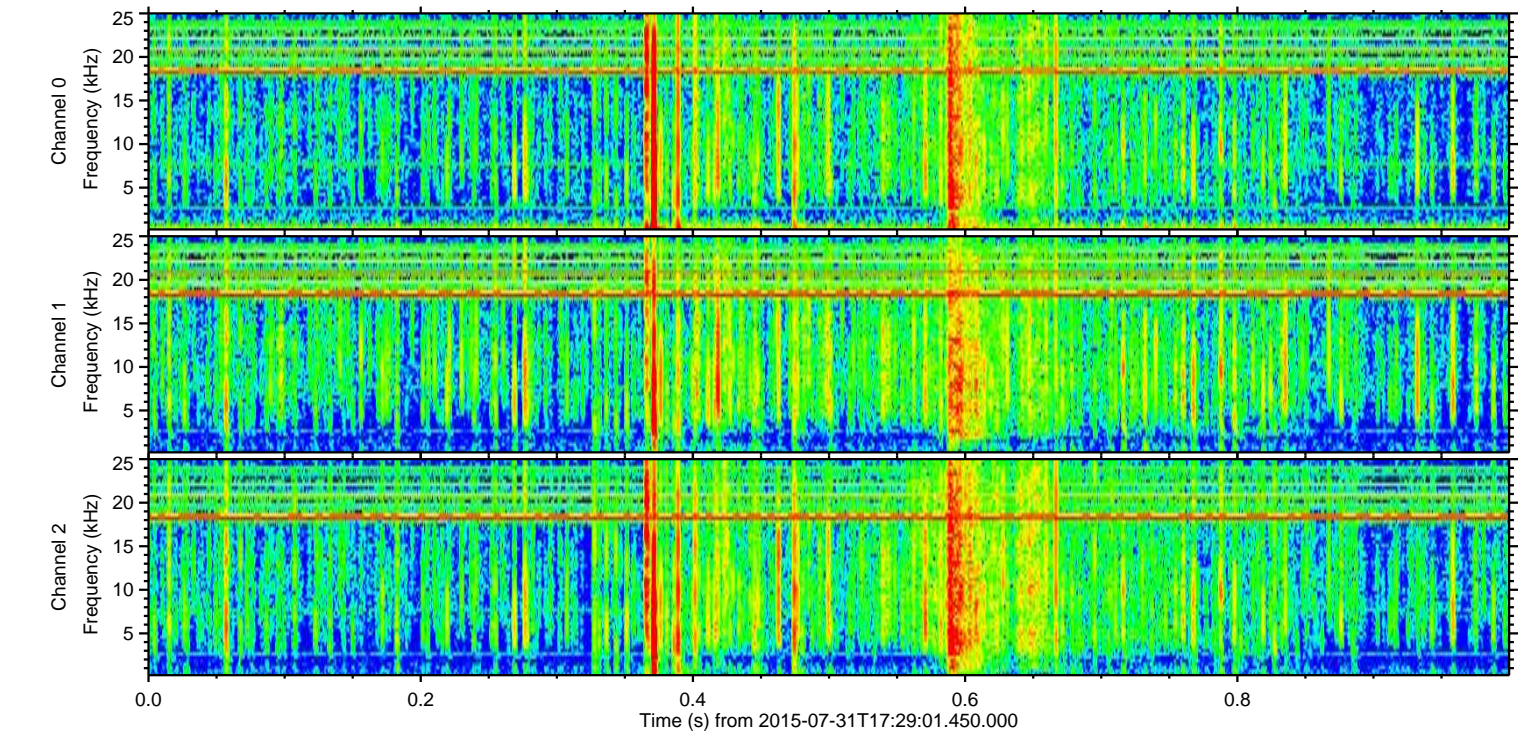
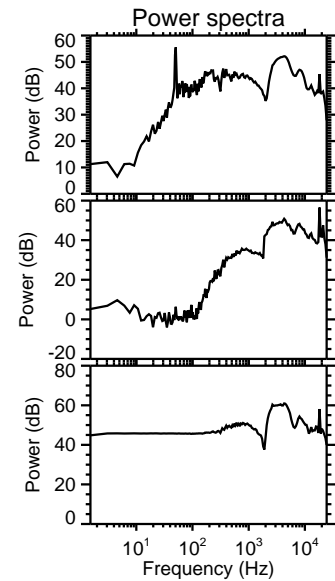
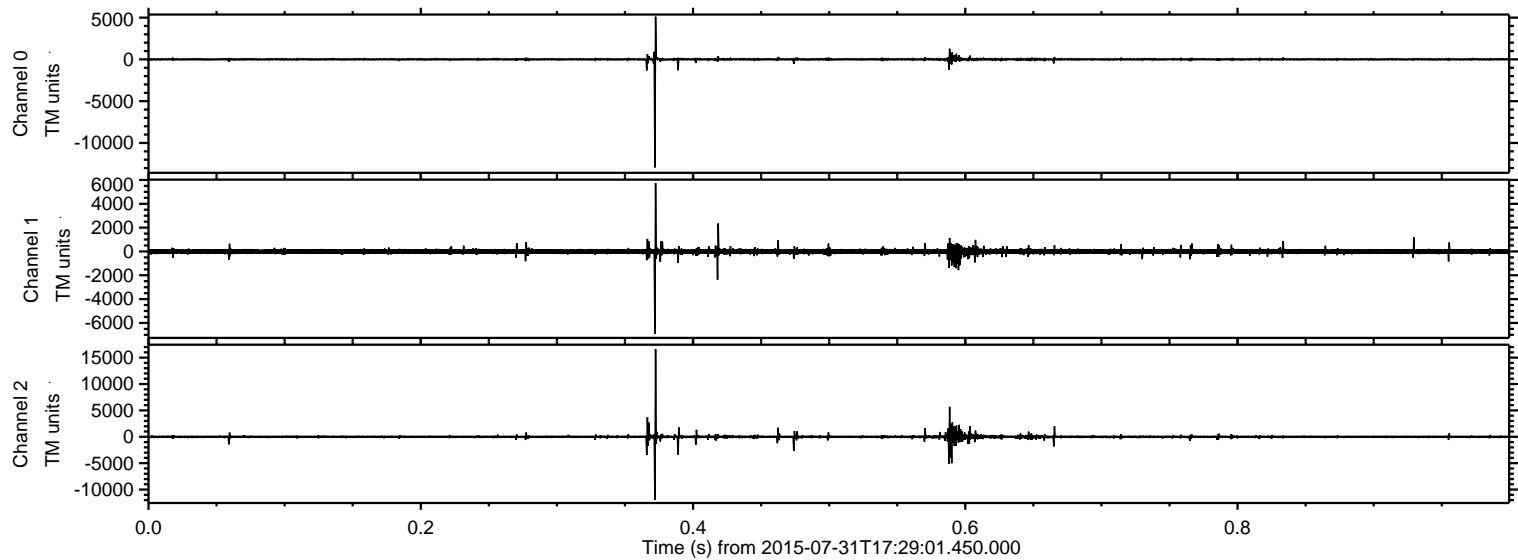

Processed Fri Jul 31 19:35:25 2015 by ELM ver.2012-10-06 from 001\_\_elm20150731\_172900\_\_dat00.bin

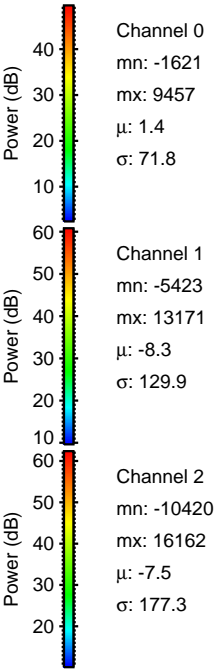
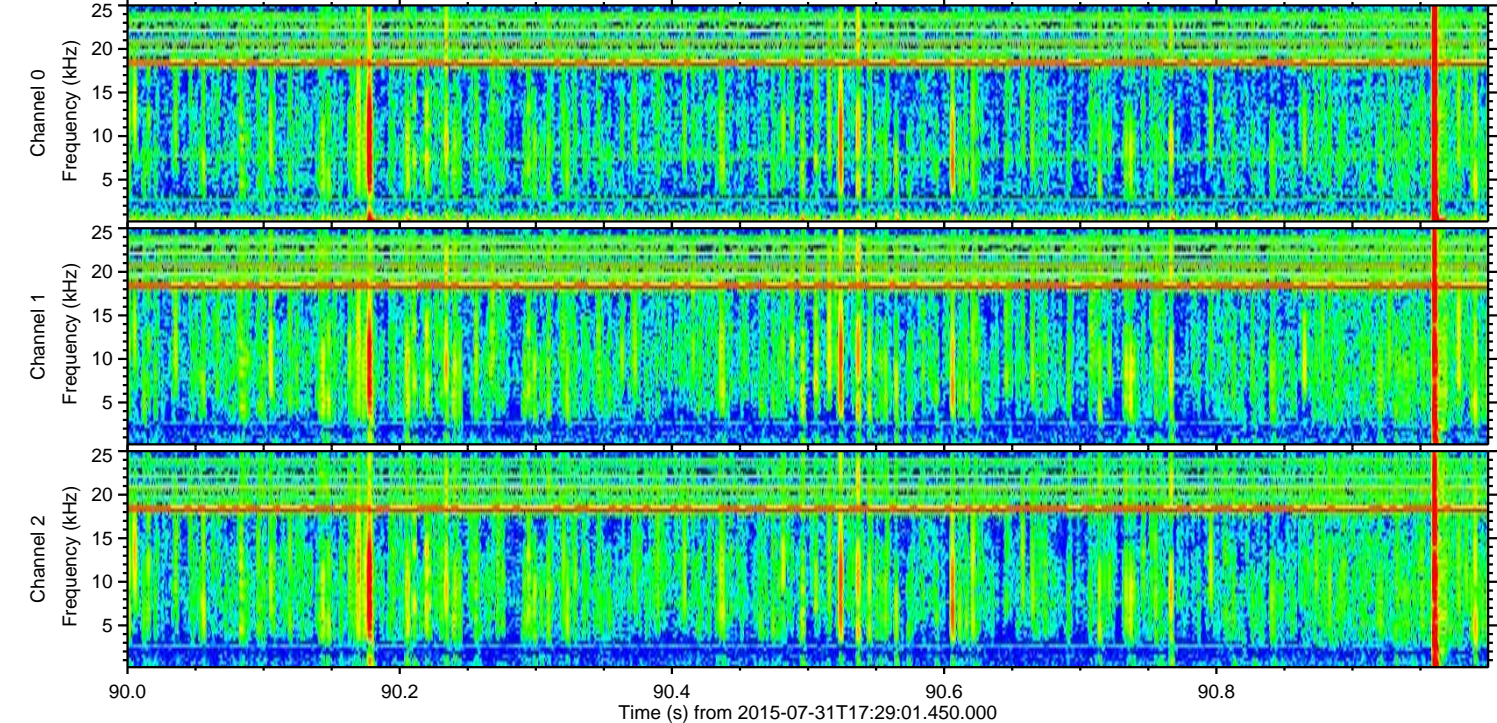
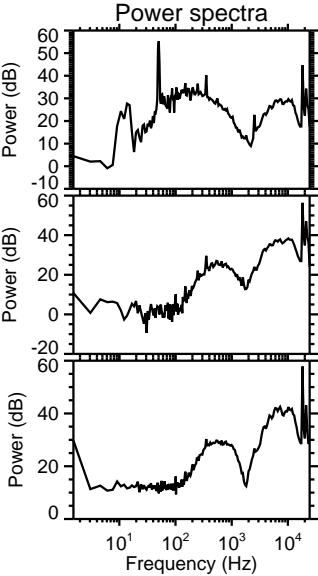
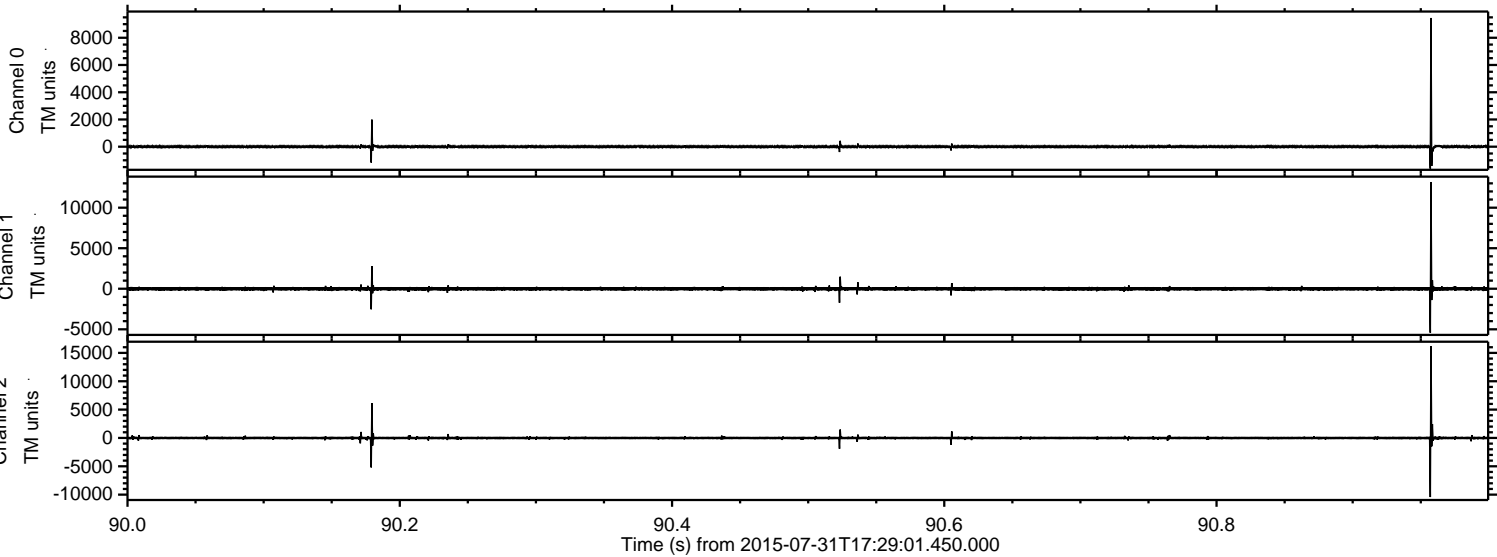

Processed Fri Jul 31 19:35:26 2015 by ELM ver.2012-10-06 from 001\_\_elm20150731\_172900\_\_dat00.bin

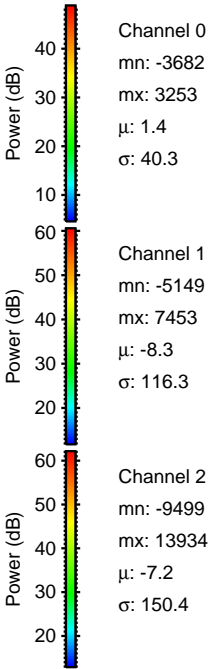
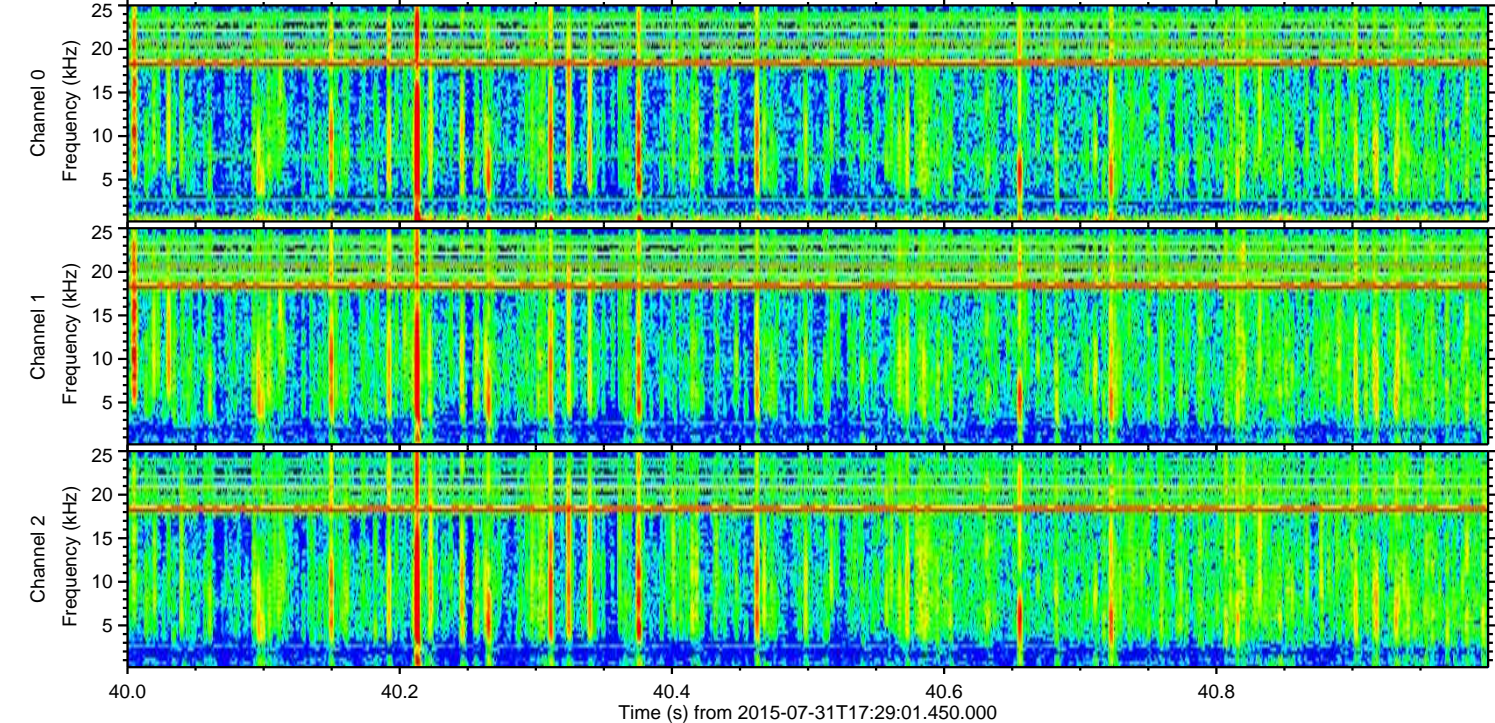
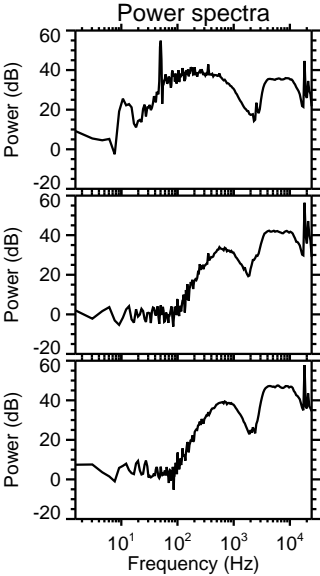
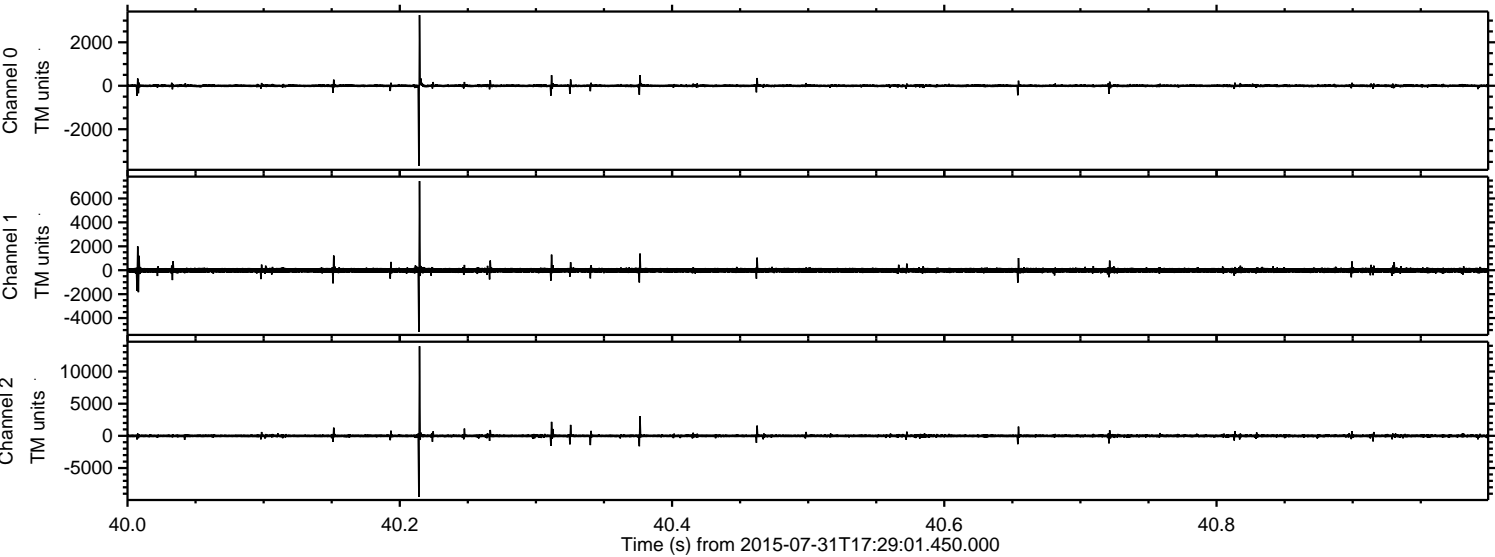

Processed Fri Jul 31 19:35:27 2015 by ELM ver.2012-10-06 from 001\_\_elm20150731\_172900\_\_dat00.bin

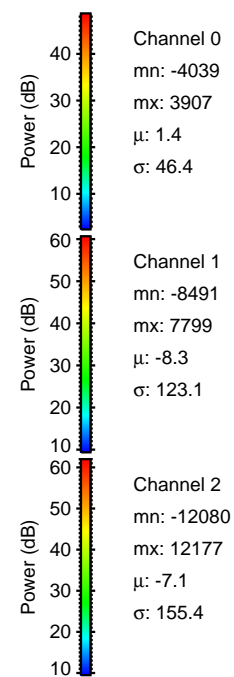
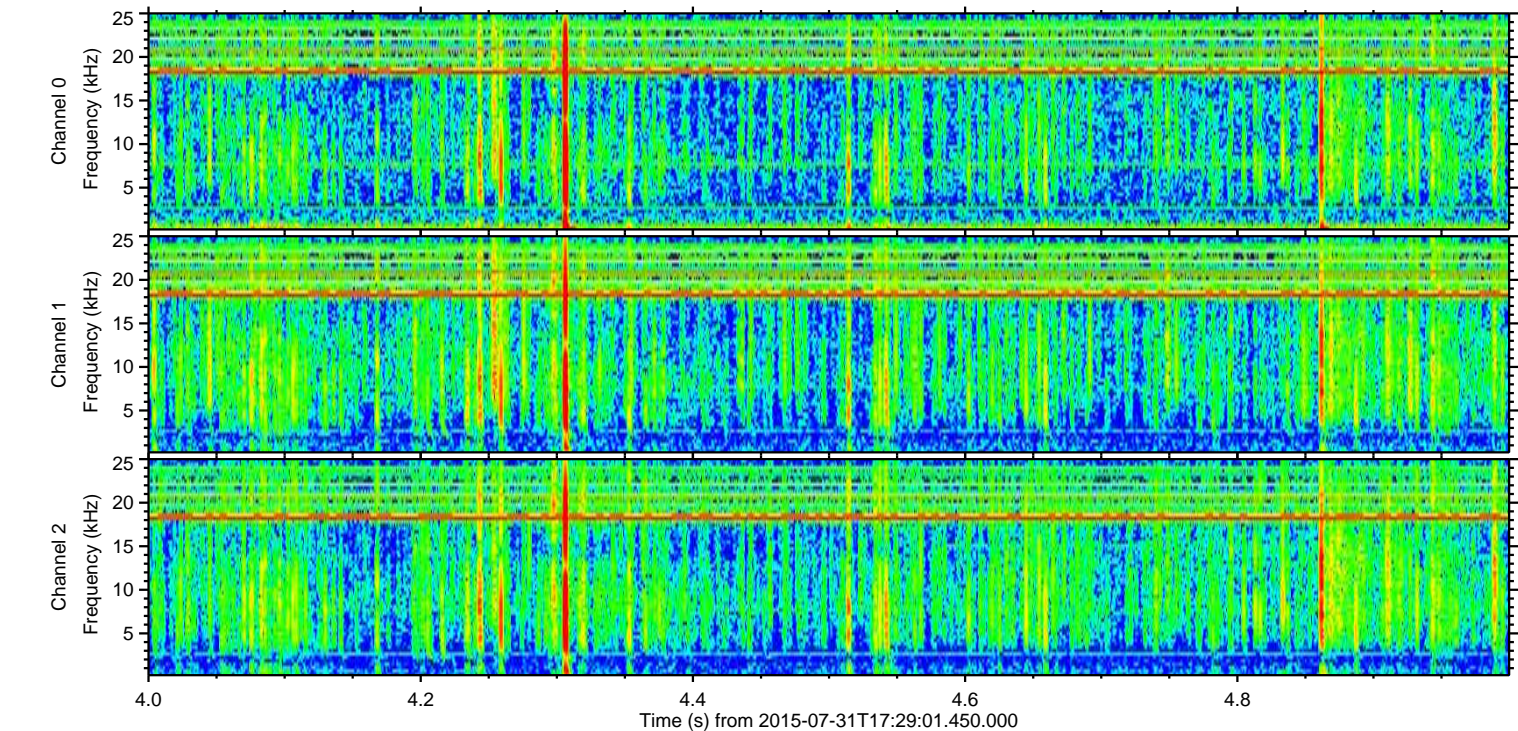
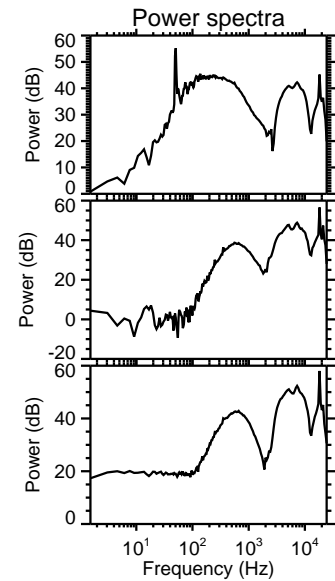
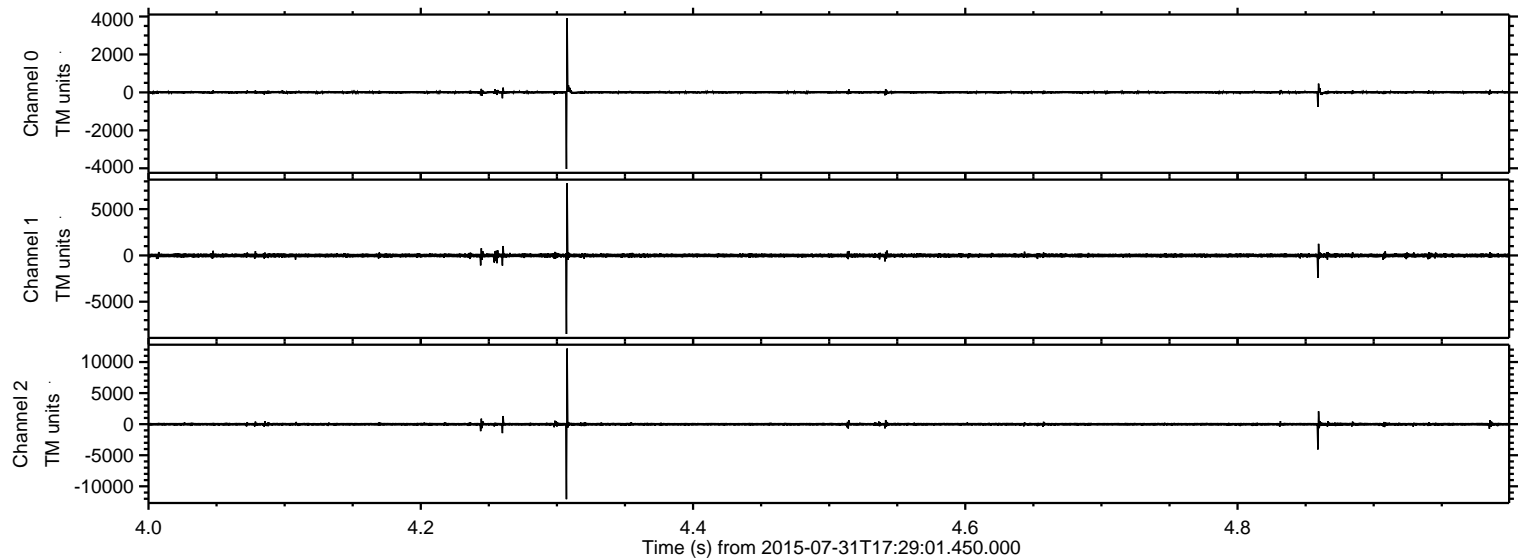

ELMAVAN 3D WAVEFORMS (Measured data sampled at 50 kHz) 51000 packets of 144 samples from 2015-07-31T17:29:01.450.000. Part 123/147

Processed Fri Jul 31 19:35:28 2015 by ELM ver.2012-10-06 from 001\_\_elm20150731\_172900\_\_dat00.bin

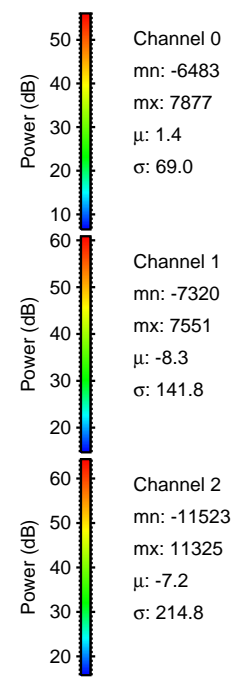
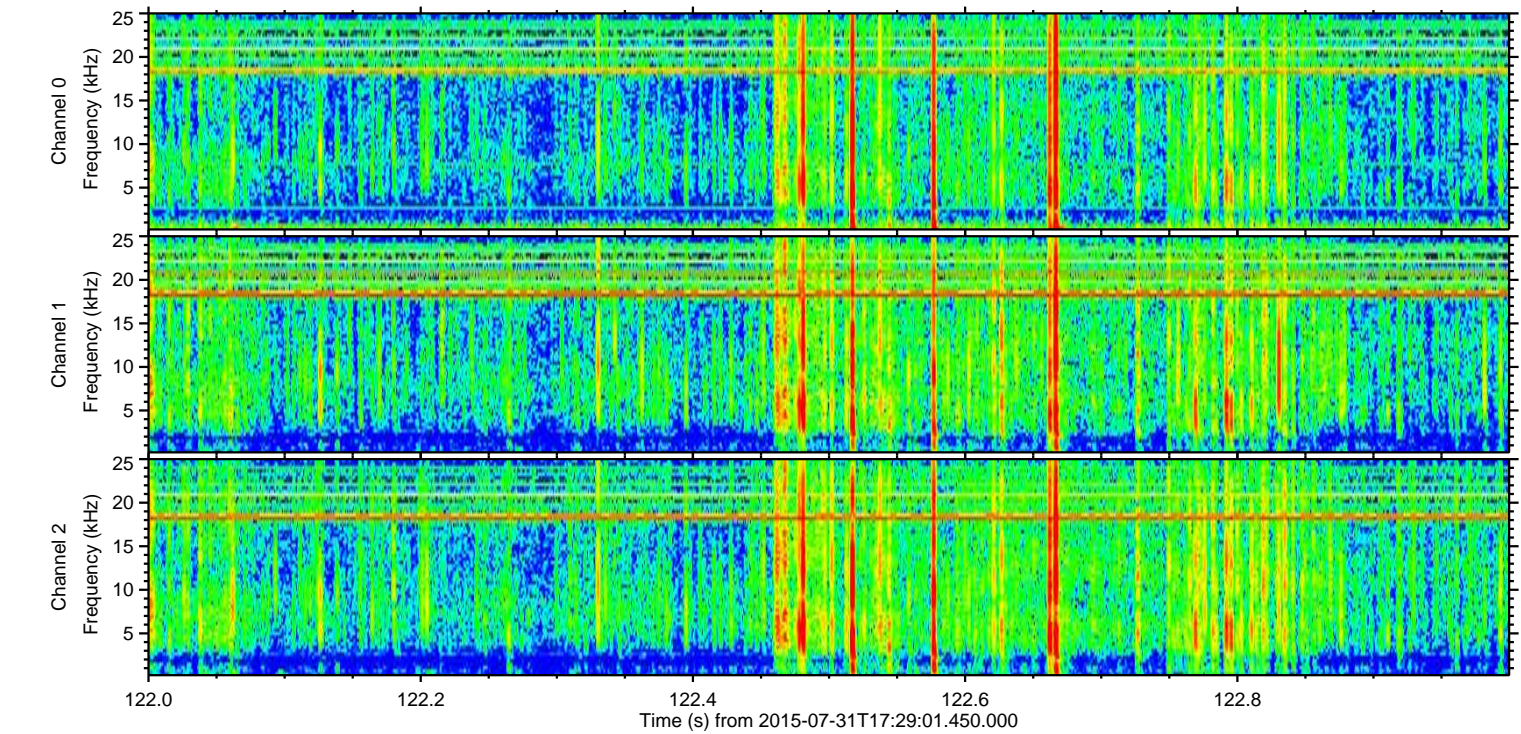
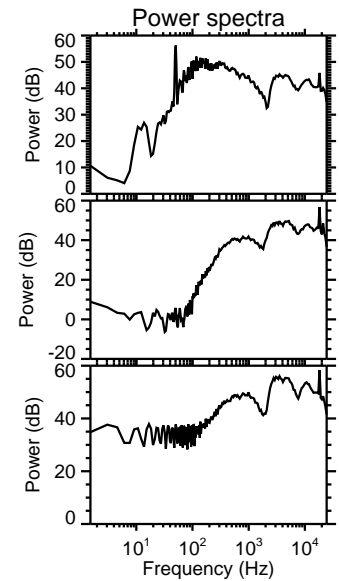
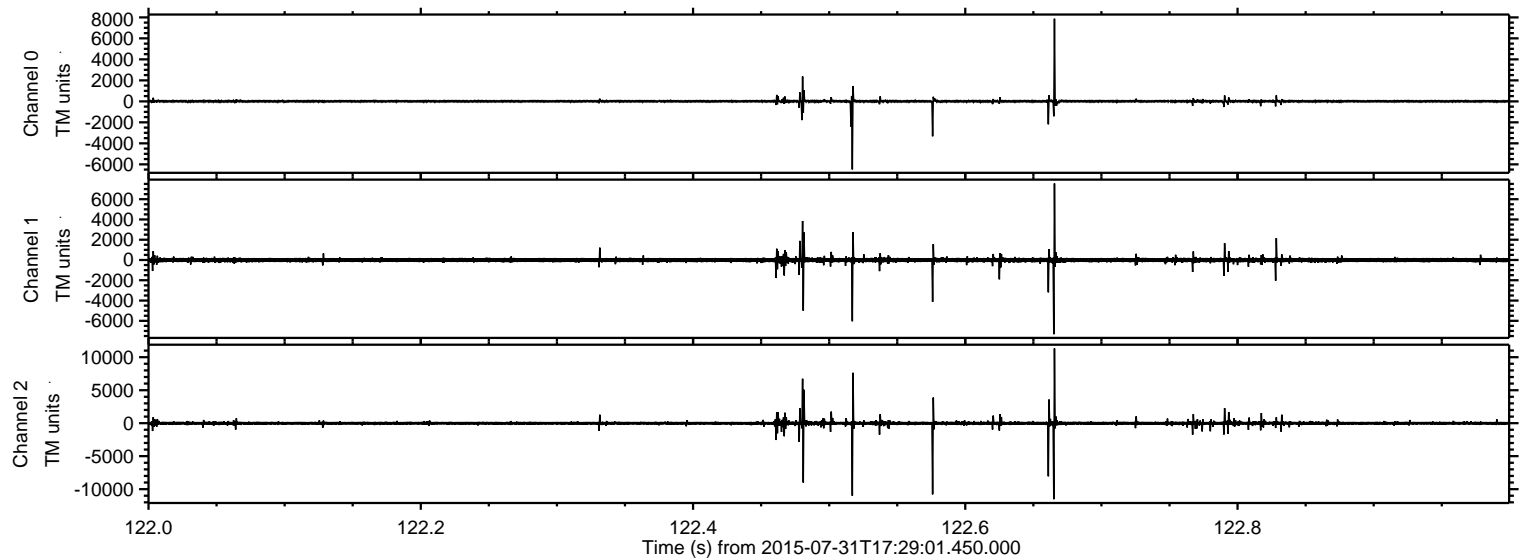

Processed Fri Jul 31 19:35:28 2015 by ELM ver.2012-10-06 from 001\_\_elm20150731\_172900\_\_dat00.bin

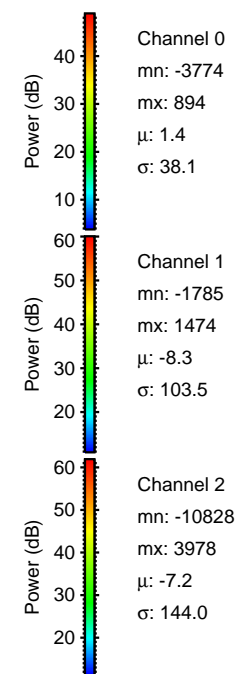
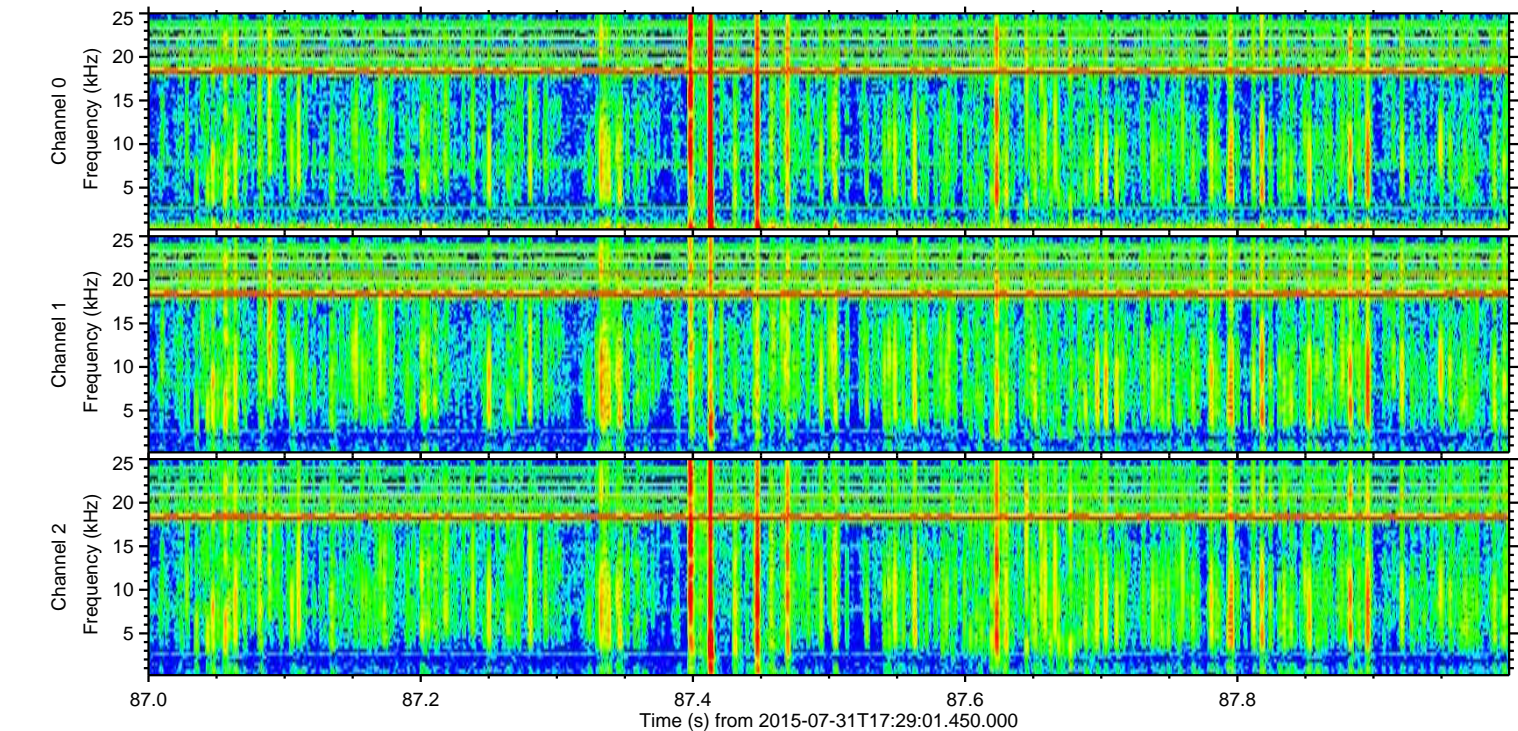
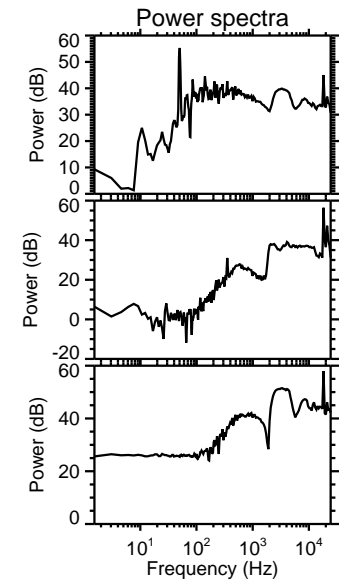
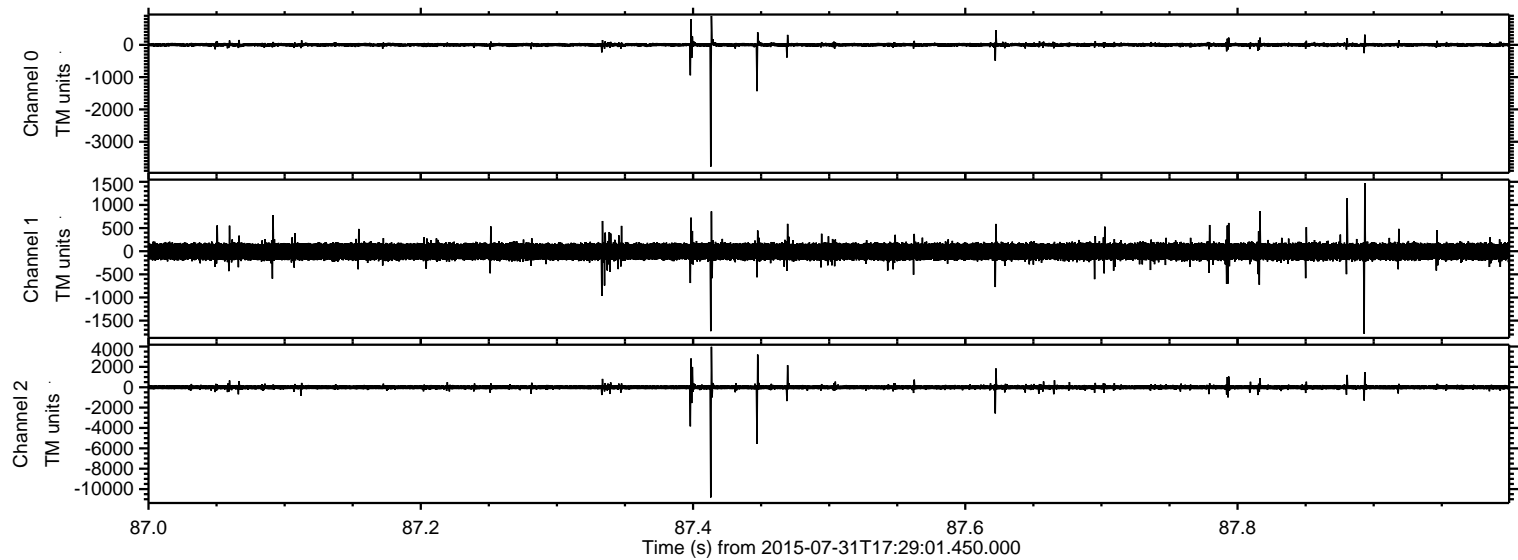

Channel 0  
mn: -3774  
mx: 894  
 $\mu$ : 1.4  
 $\sigma$ : 38.1

Channel 1  
mn: -1785  
mx: 1474  
 $\mu$ : -8.3  
 $\sigma$ : 103.5

Channel 2  
mn: -10828  
mx: 3978  
 $\mu$ : -7.2  
 $\sigma$ : 144.0

Processed Fri Jul 31 19:35:29 2015 by ELM ver.2012-10-06 from 001\_\_elm20150731\_172900\_\_dat00.bin

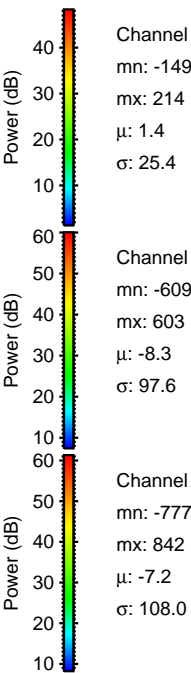
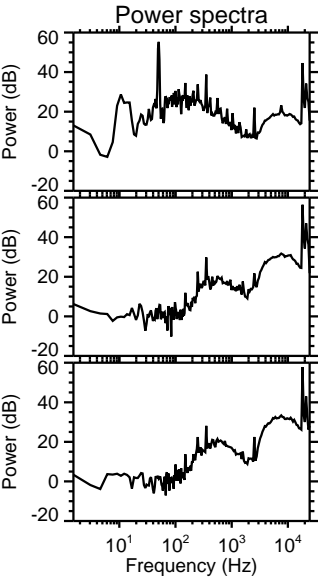
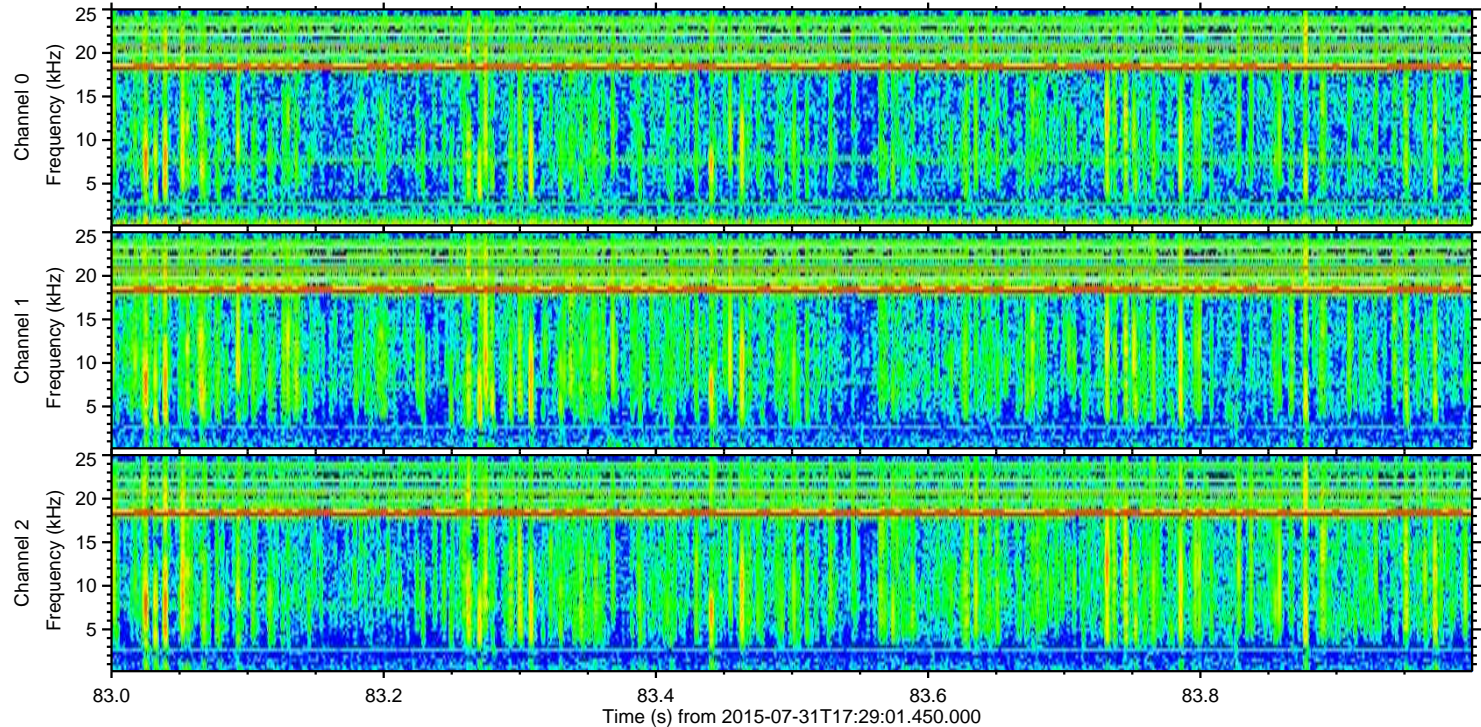
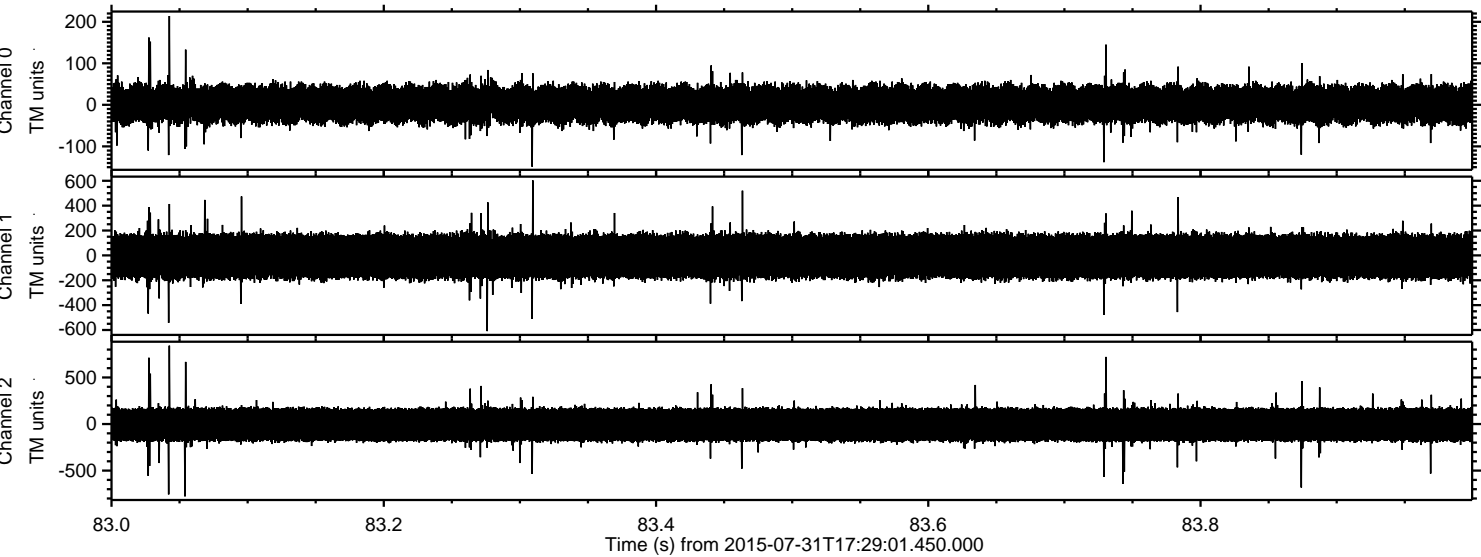

Channel 0  
mn: -149  
mx: 214  
 $\mu$ : 1.4  
 $\sigma$ : 25.4

Channel 1  
mn: -609  
mx: 603  
 $\mu$ : -8.3  
 $\sigma$ : 97.6

Channel 2  
mn: -777  
mx: 842  
 $\mu$ : -7.2  
 $\sigma$ : 108.0