

ELMAVAN 3D WAVEFORMS (Measured data sampled at 50 kHz) 51000 packets of 144 samples from 2015-07-31T17:24:01.245.999.

Processed Fri Jul 31 19:30:56 2015 by ELM ver.2012-10-06 from 001__elm20150731_172400__dat00.bin

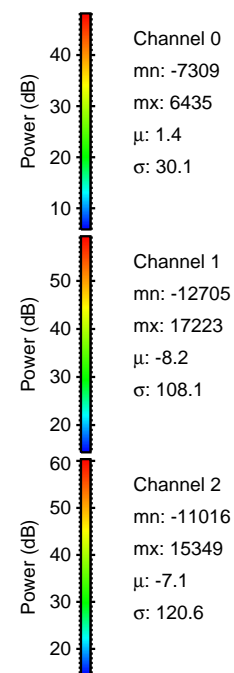

Processed Fri Jul 31 19:31:11 2015 by ELM ver.2012-10-06 from 001__elm20150731_172400__dat00.bin

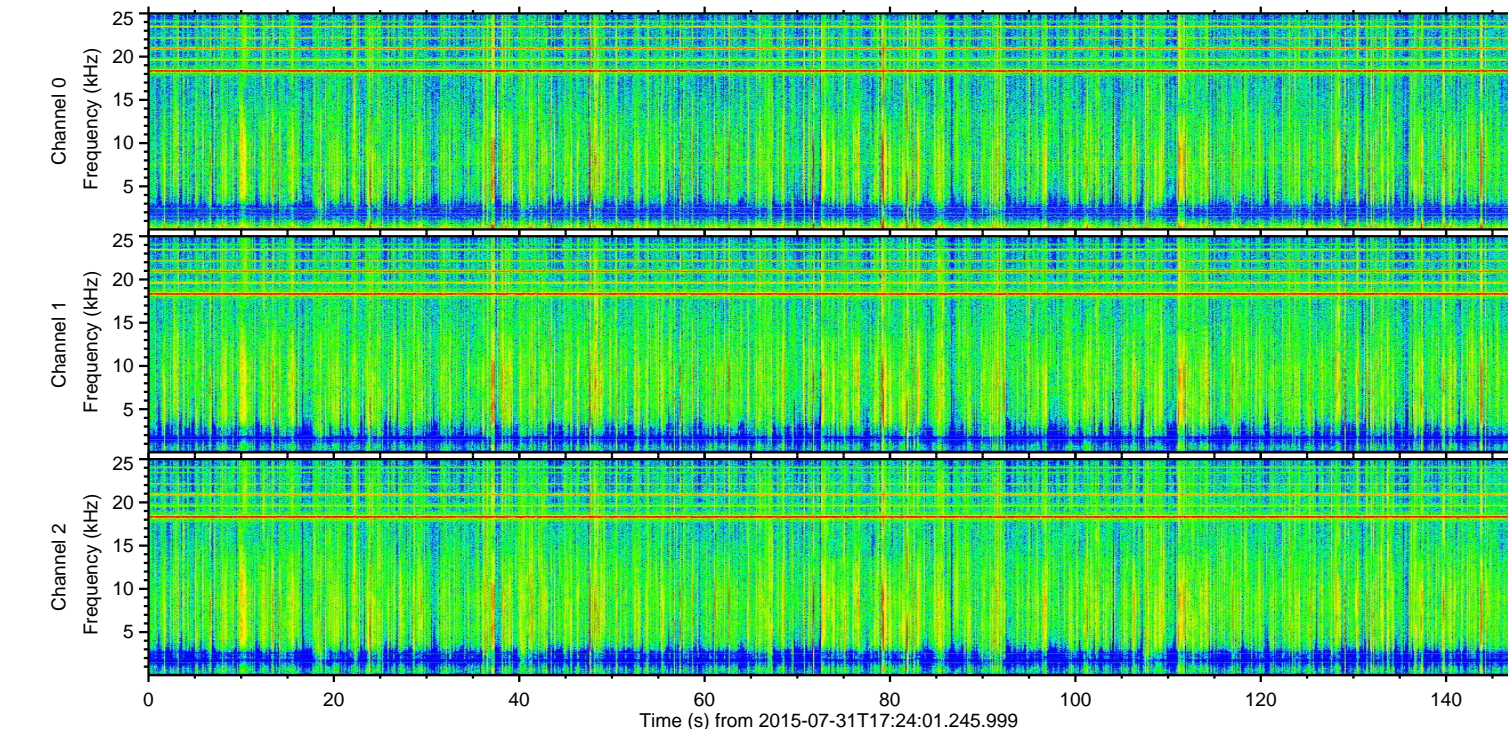
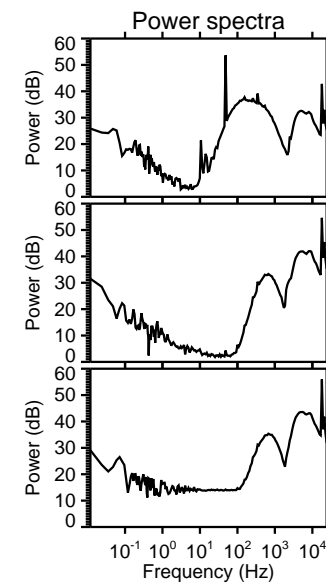
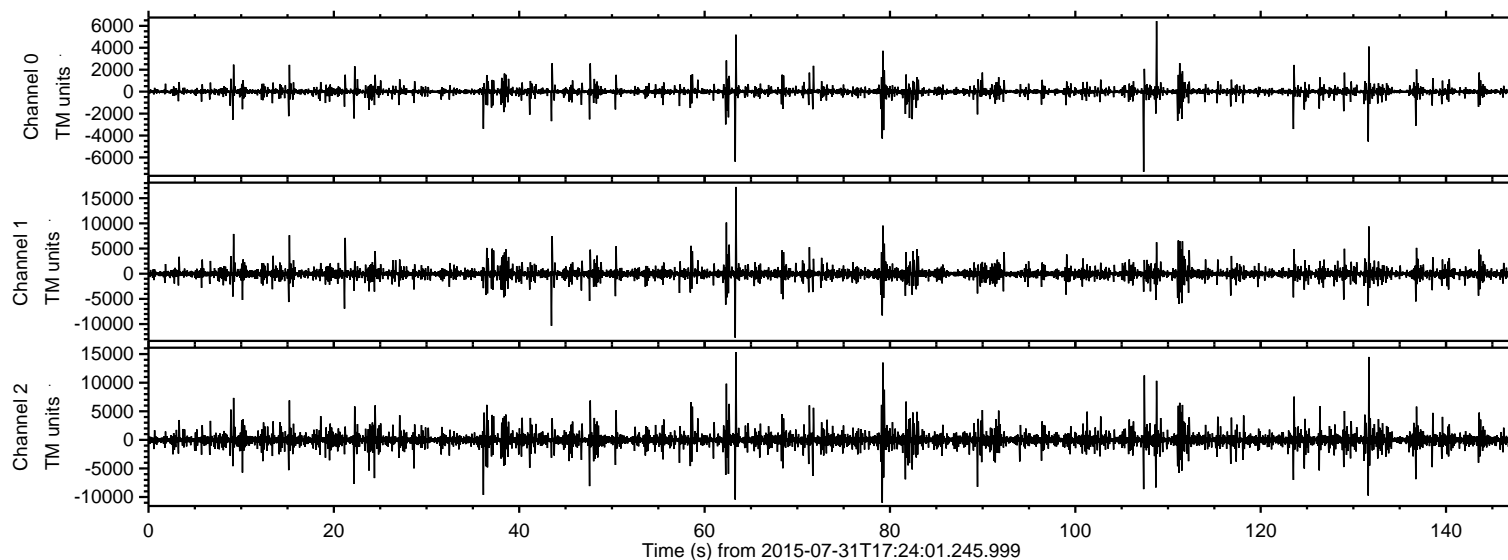
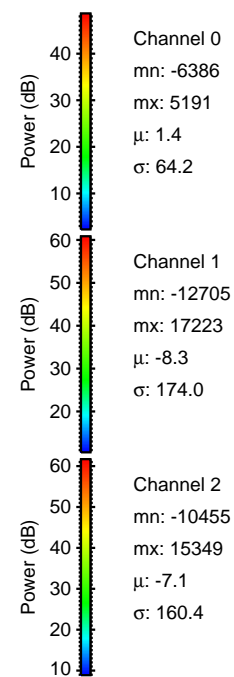
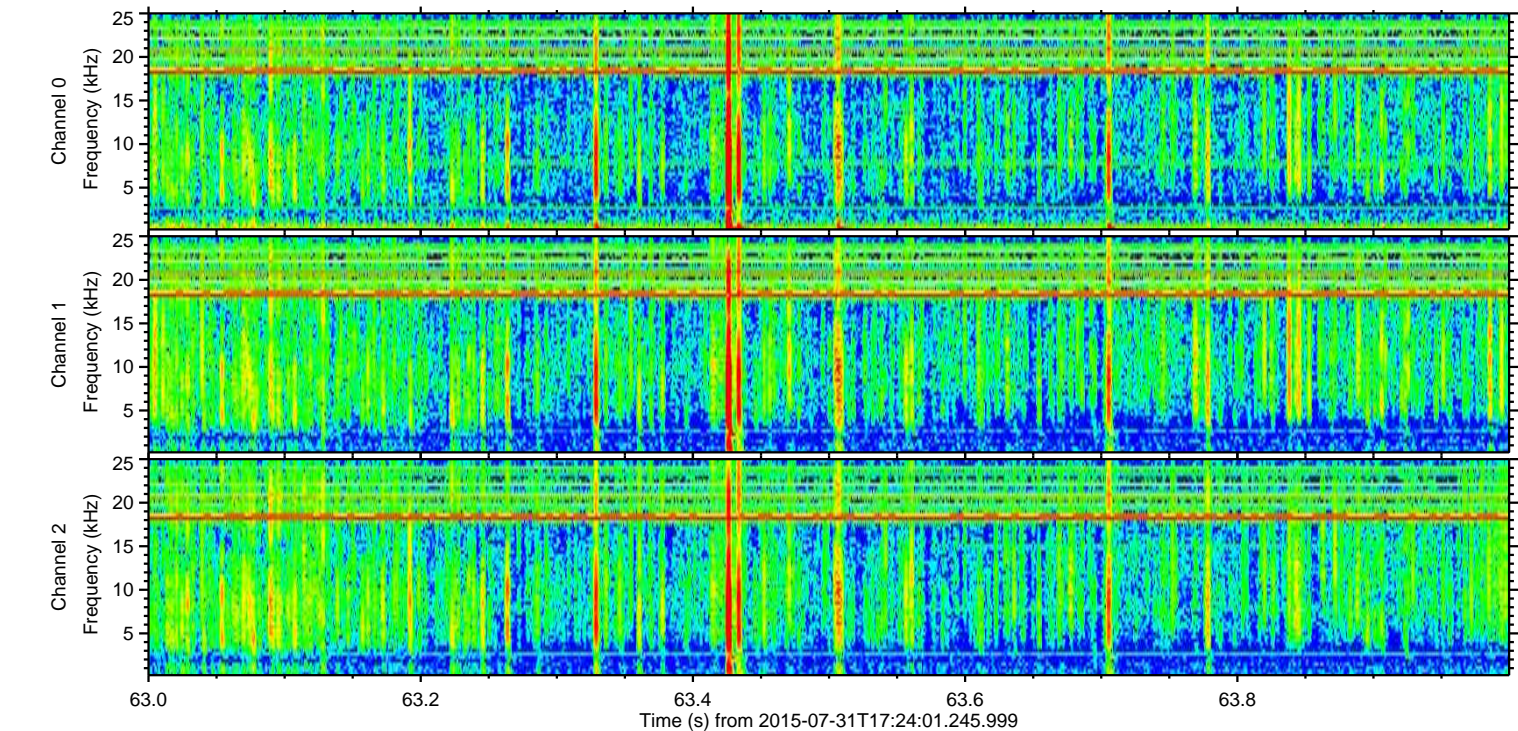
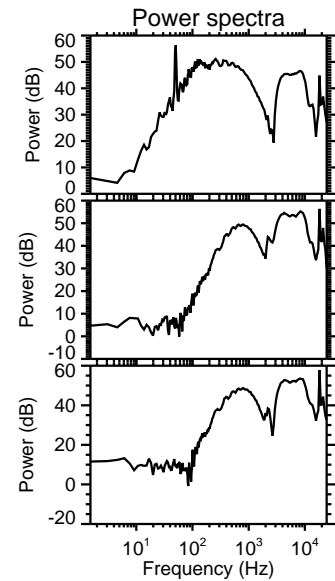
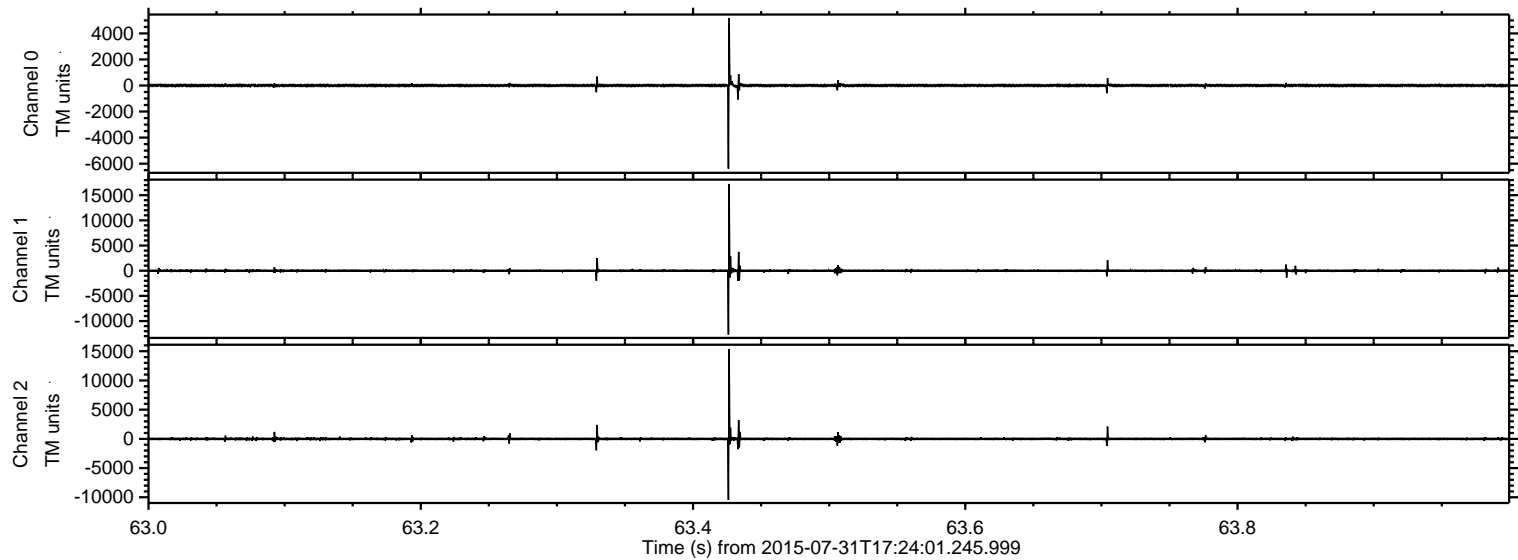

ELMAVAN 3D WAVEFORMS (Measured data sampled at 50 kHz) 51000 packets of 144 samples from 2015-07-31T17:24:01.245.999. Part 132/147

Processed Fri Jul 31 19:31:12 2015 by ELM ver.2012-10-06 from 001__elm20150731_172400__dat00.bin

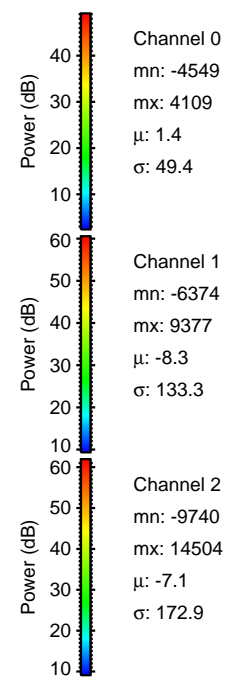
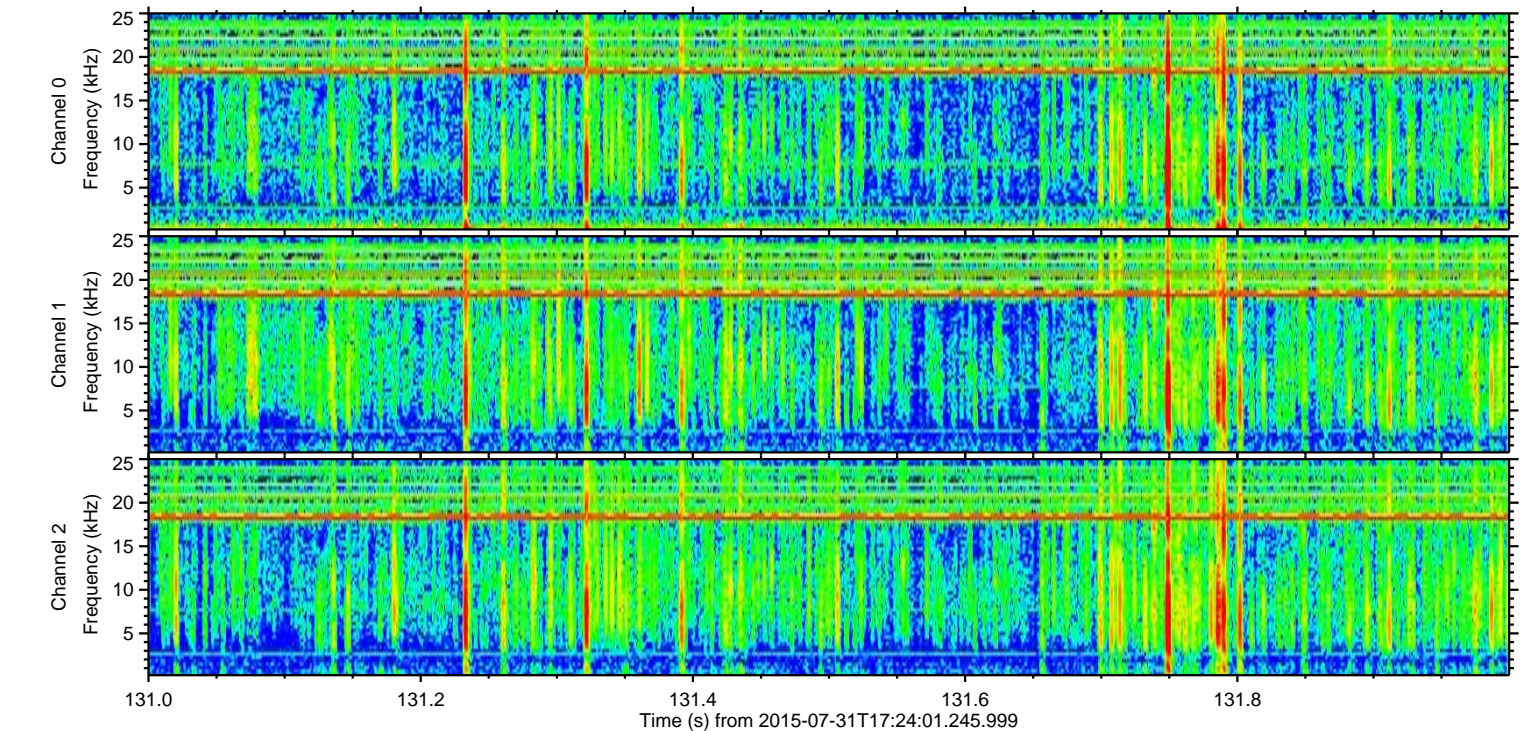
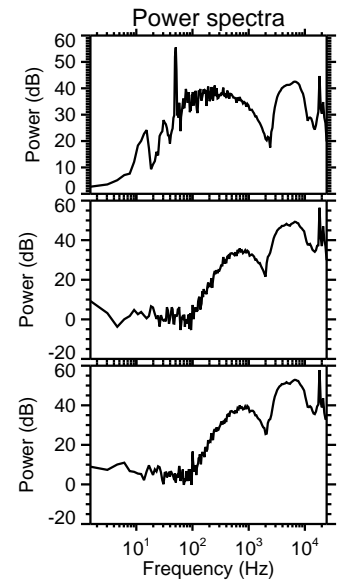
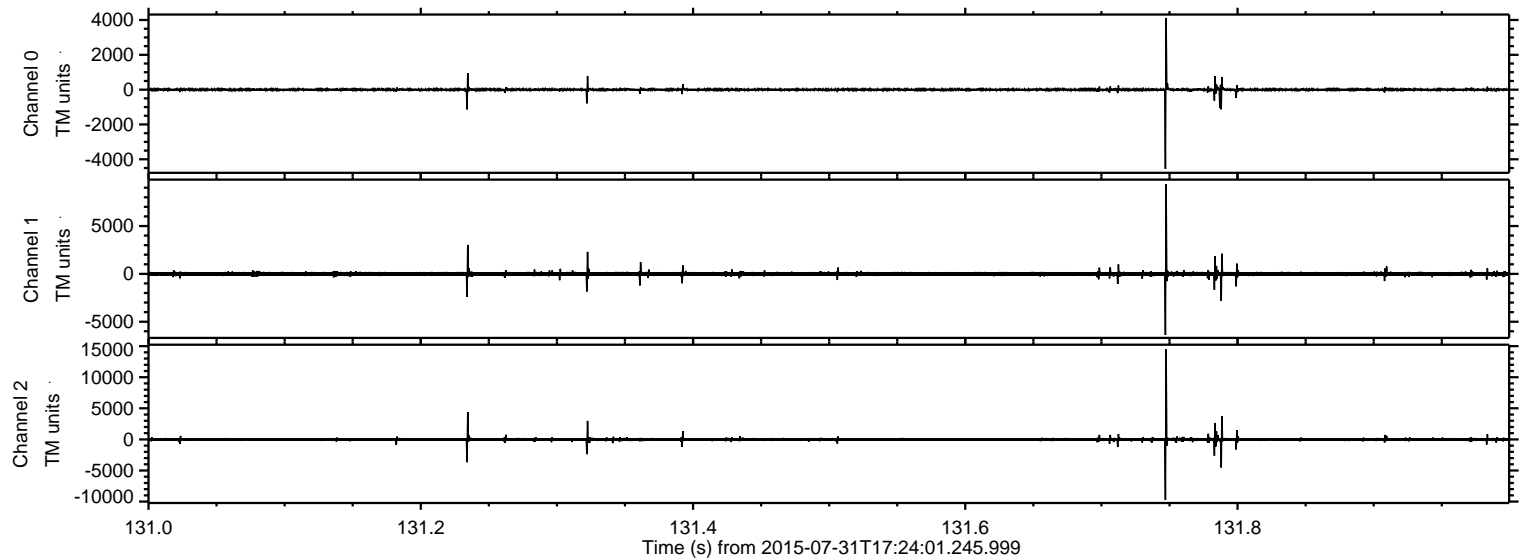

Processed Fri Jul 31 19:31:13 2015 by ELM ver.2012-10-06 from 001__elm20150731_172400__dat00.bin

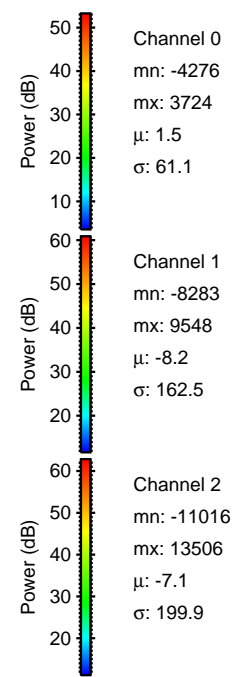
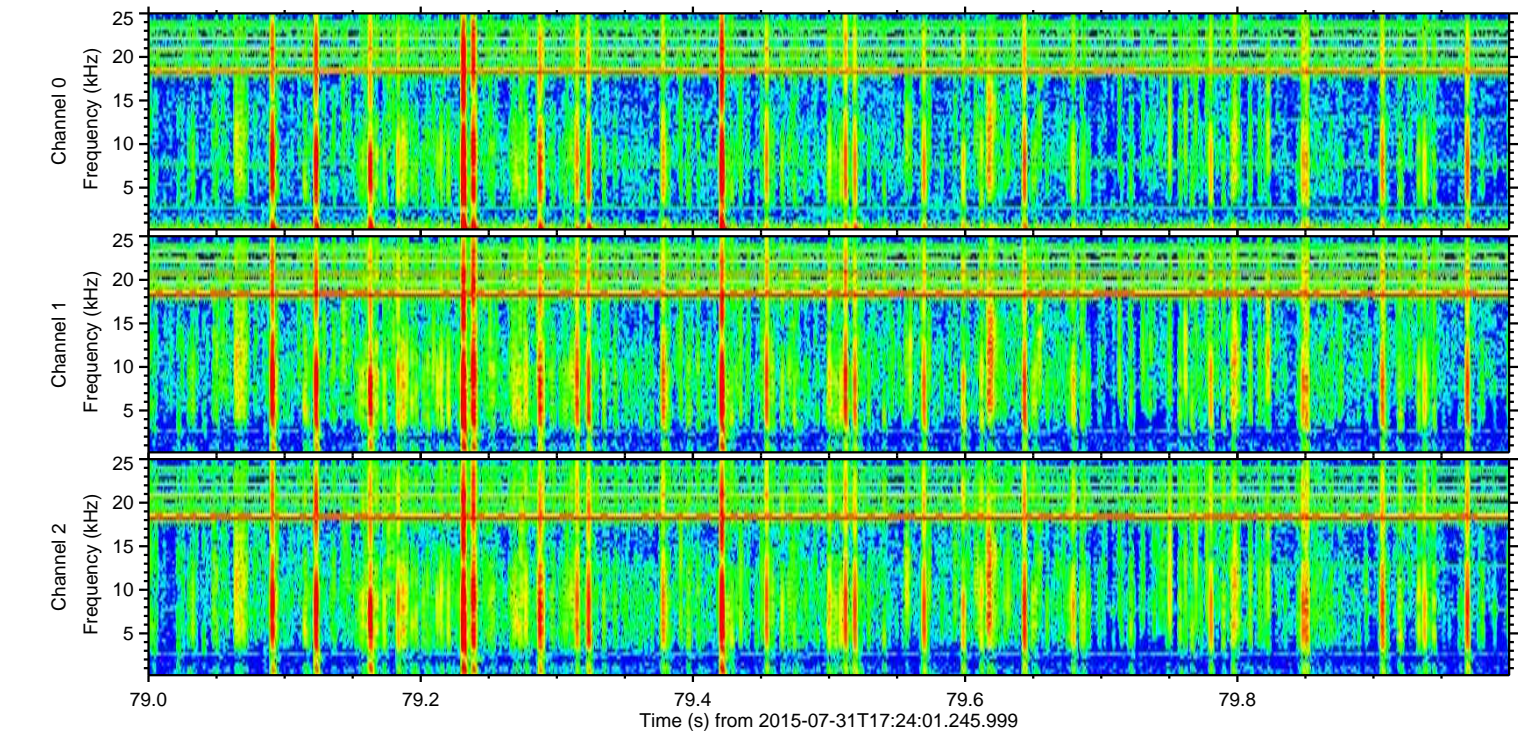
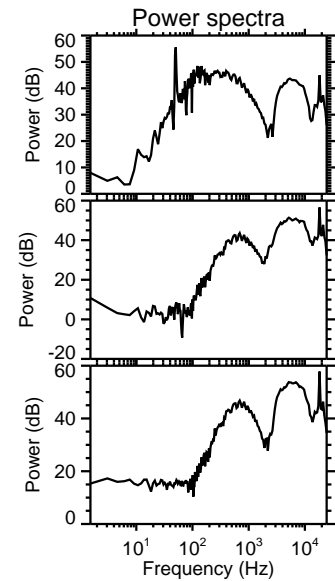
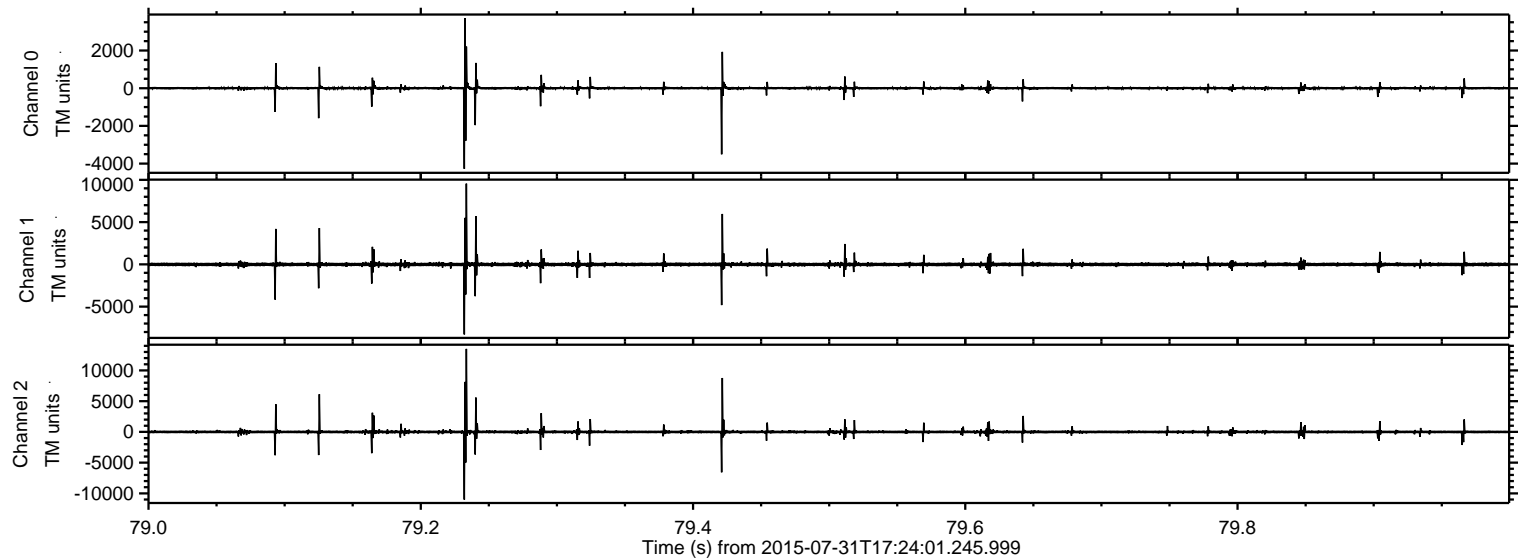

ELMAVAN 3D WAVEFORMS (Measured data sampled at 50 kHz) 51000 packets of 144 samples from 2015-07-31T17:24:01.245.999. Part 108/147

Processed Fri Jul 31 19:31:14 2015 by ELM ver.2012-10-06 from 001__elm20150731_172400__dat00.bin

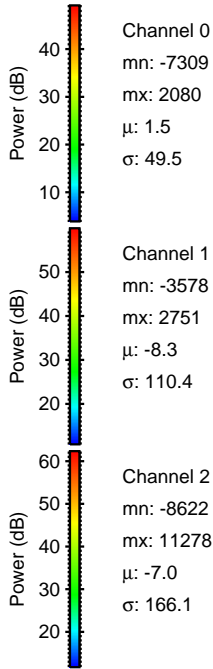
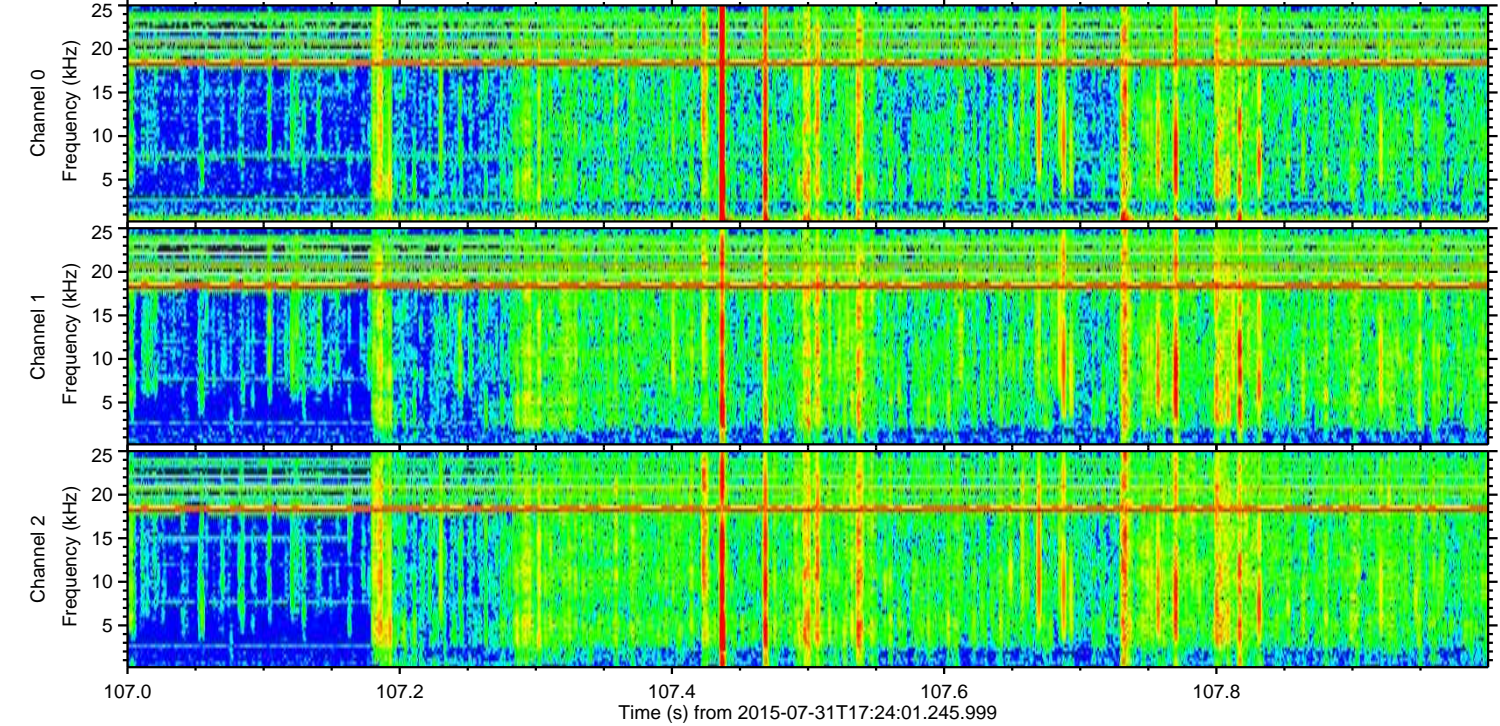
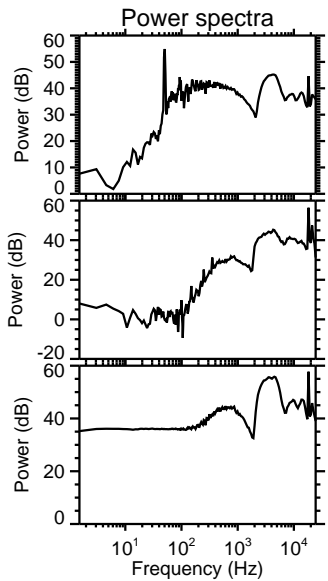
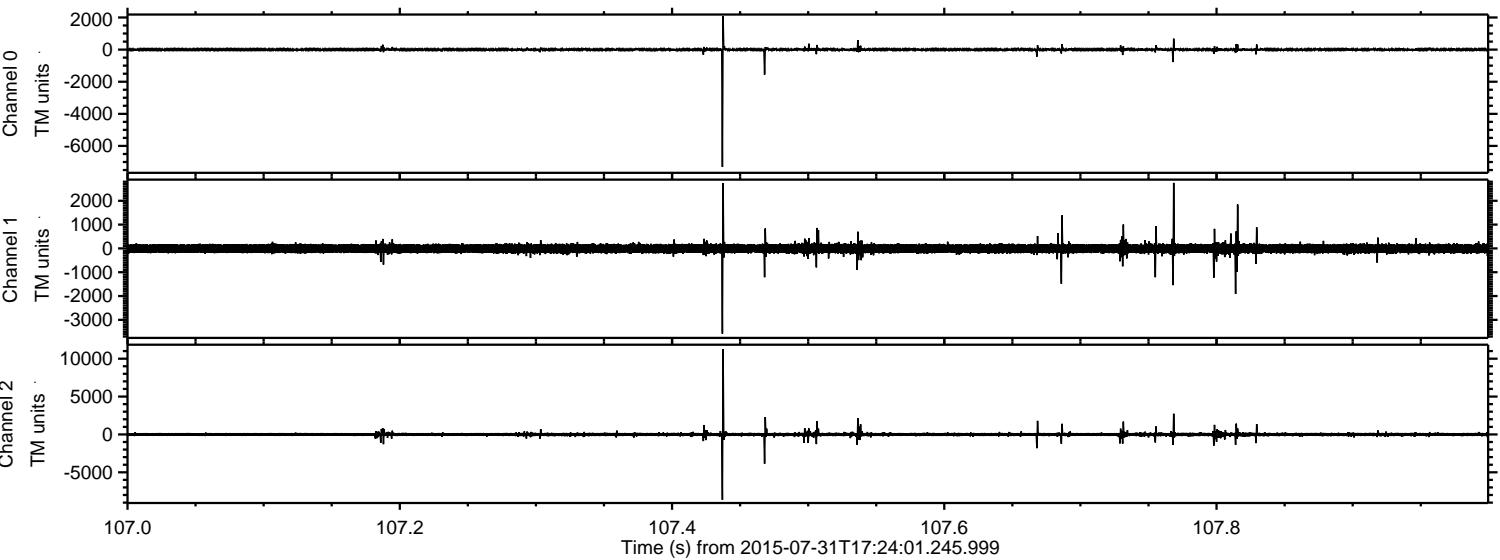

Channel 0
mn: -7309
mx: 2080
 μ : 1.5
 σ : 49.5

Channel 1
mn: -3578
mx: 2751
 μ : -8.3
 σ : 110.4

Channel 2
mn: -8622
mx: 11278
 μ : -7.0
 σ : 166.1

Processed Fri Jul 31 19:31:16 2015 by ELM ver.2012-10-06 from 001__elm20150731_172400__dat00.bin

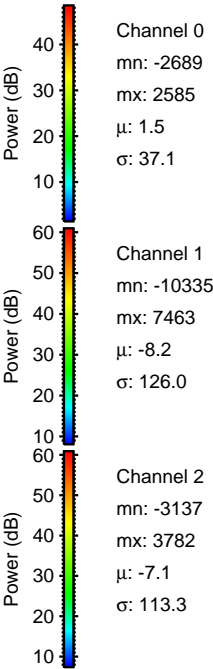
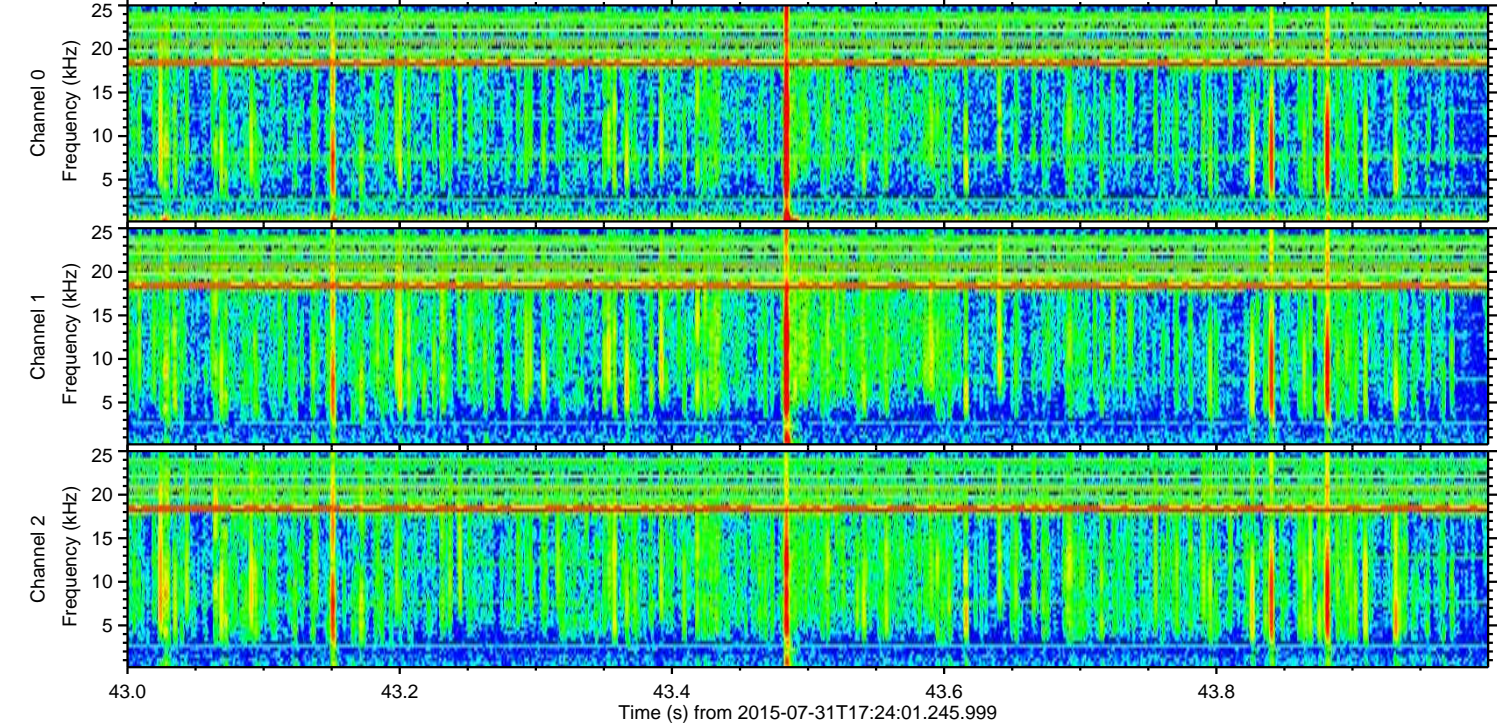
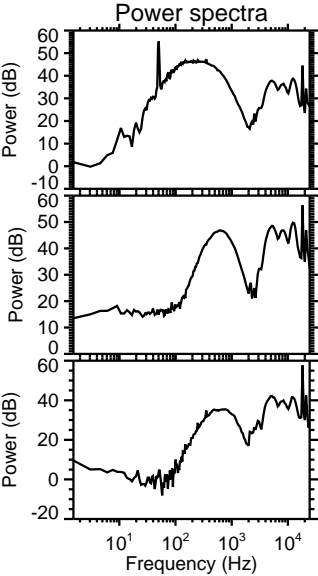
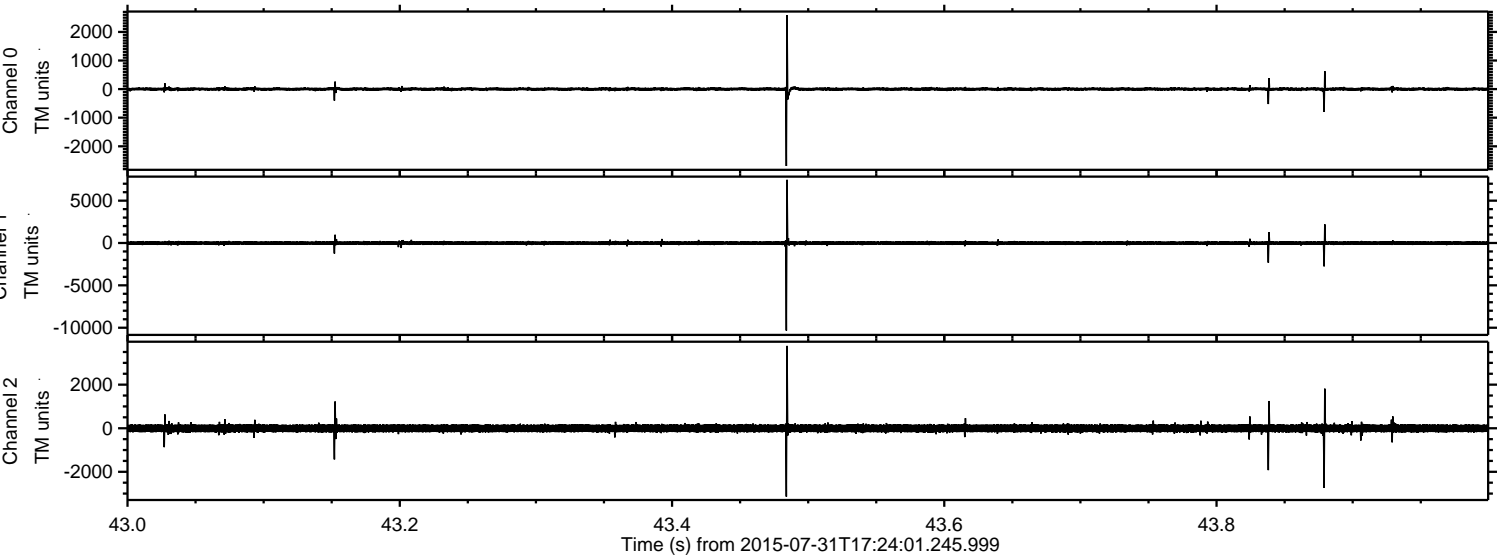

ELMAVAN 3D WAVEFORMS (Measured data sampled at 50 kHz) 51000 packets of 144 samples from 2015-07-31T17:24:01.245.999. Part 109/147

Processed Fri Jul 31 19:31:17 2015 by ELM ver.2012-10-06 from 001__elm20150731_172400__dat00.bin

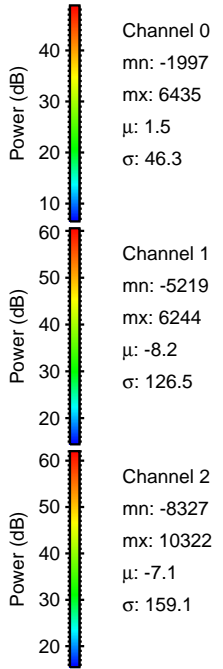
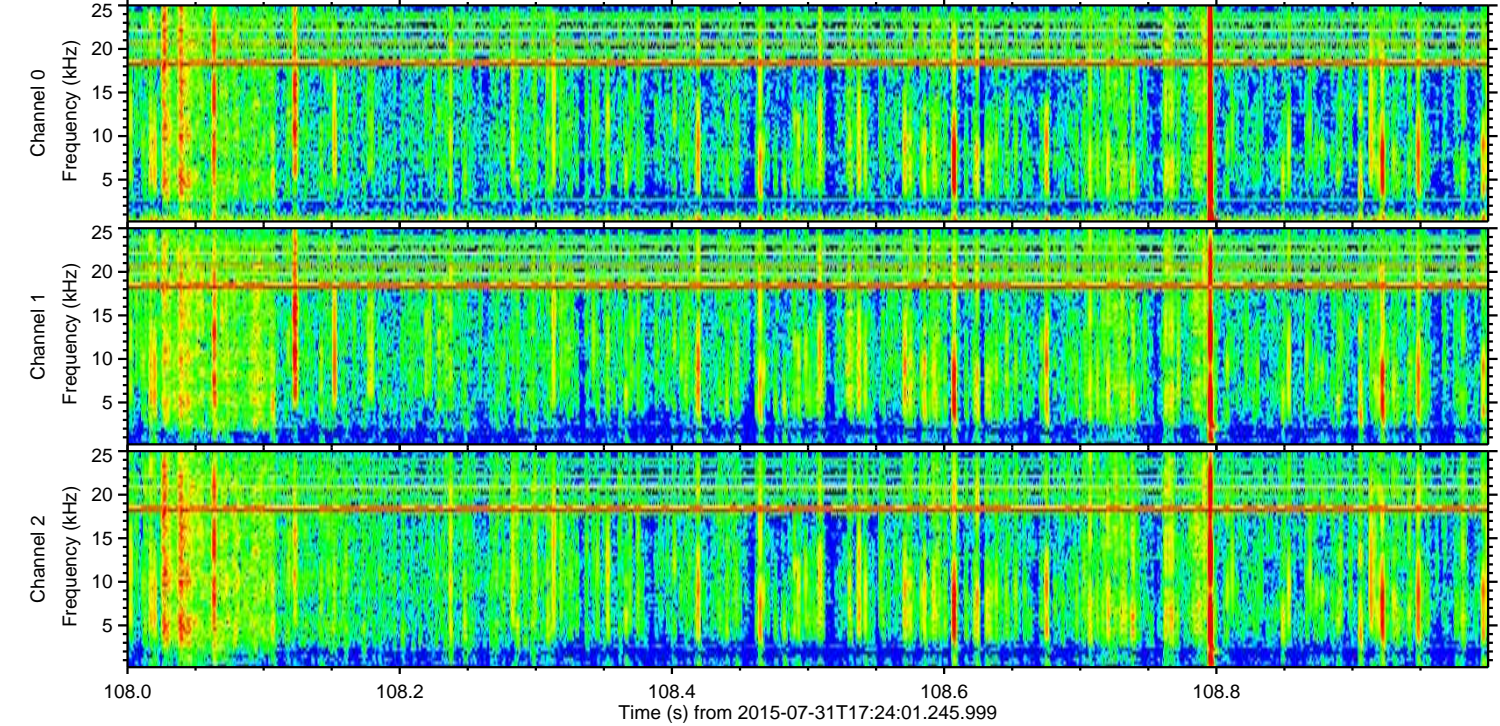
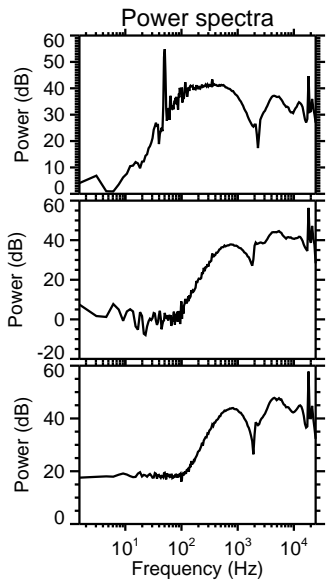
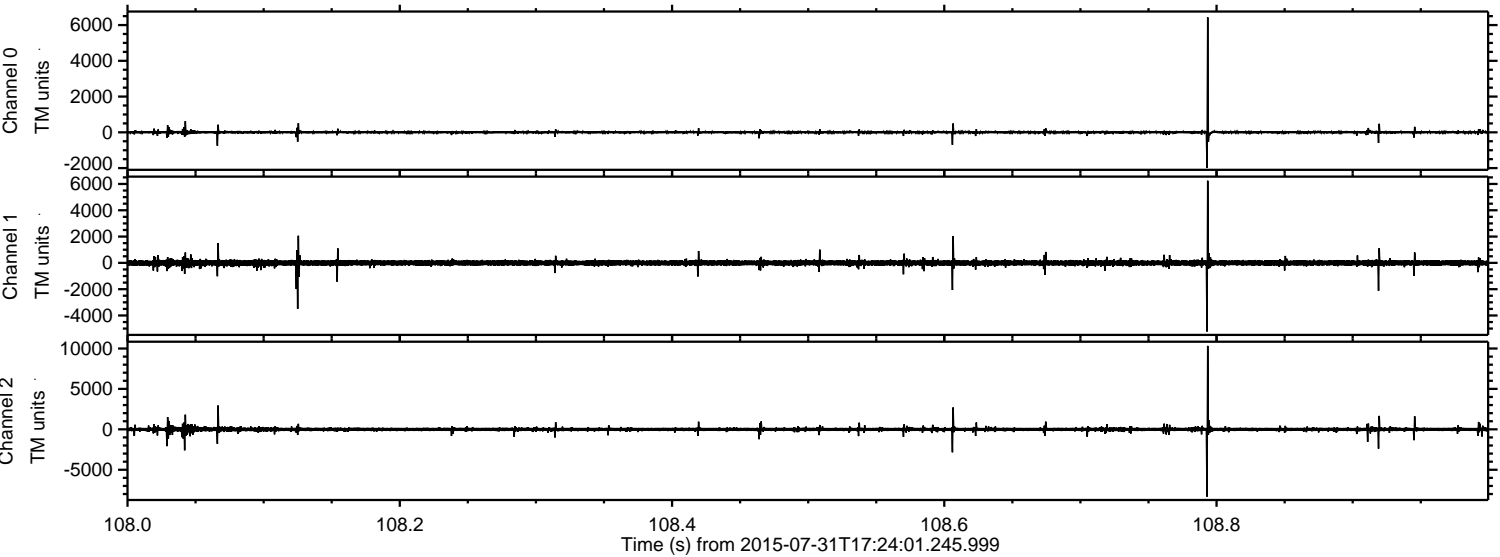

Channel 0
mn: -1997
mx: 6435
 μ : 1.5
 σ : 46.3

Channel 1
mn: -5219
mx: 6244
 μ : -8.2
 σ : 126.5

Channel 2
mn: -8327
mx: 10322
 μ : -7.1
 σ : 159.1

Processed Fri Jul 31 19:31:18 2015 by ELM ver.2012-10-06 from 001__elm20150731_172400__dat00.bin

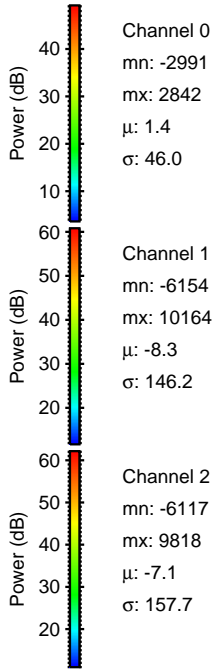
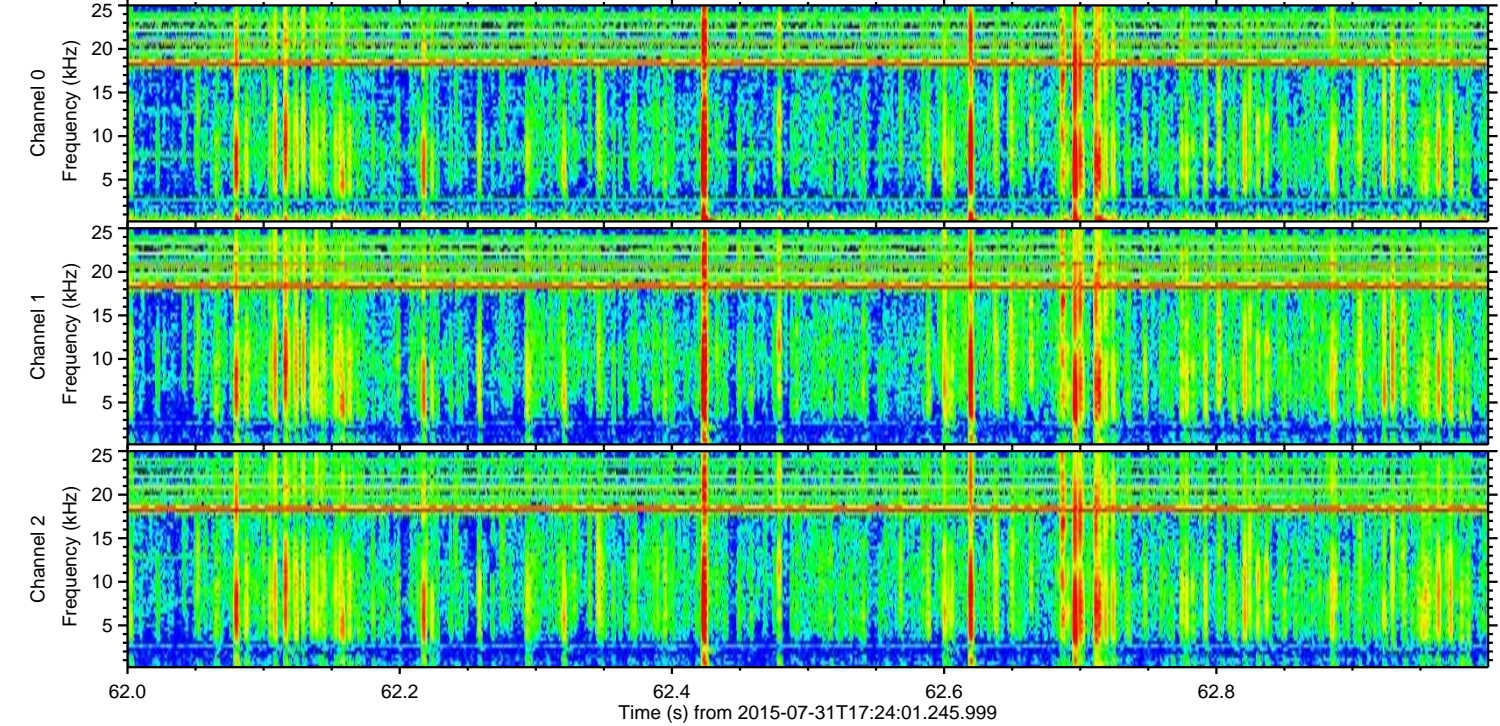
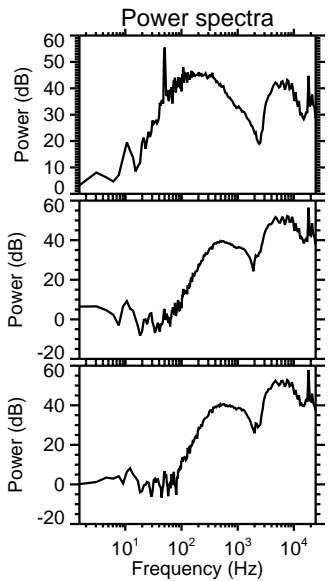
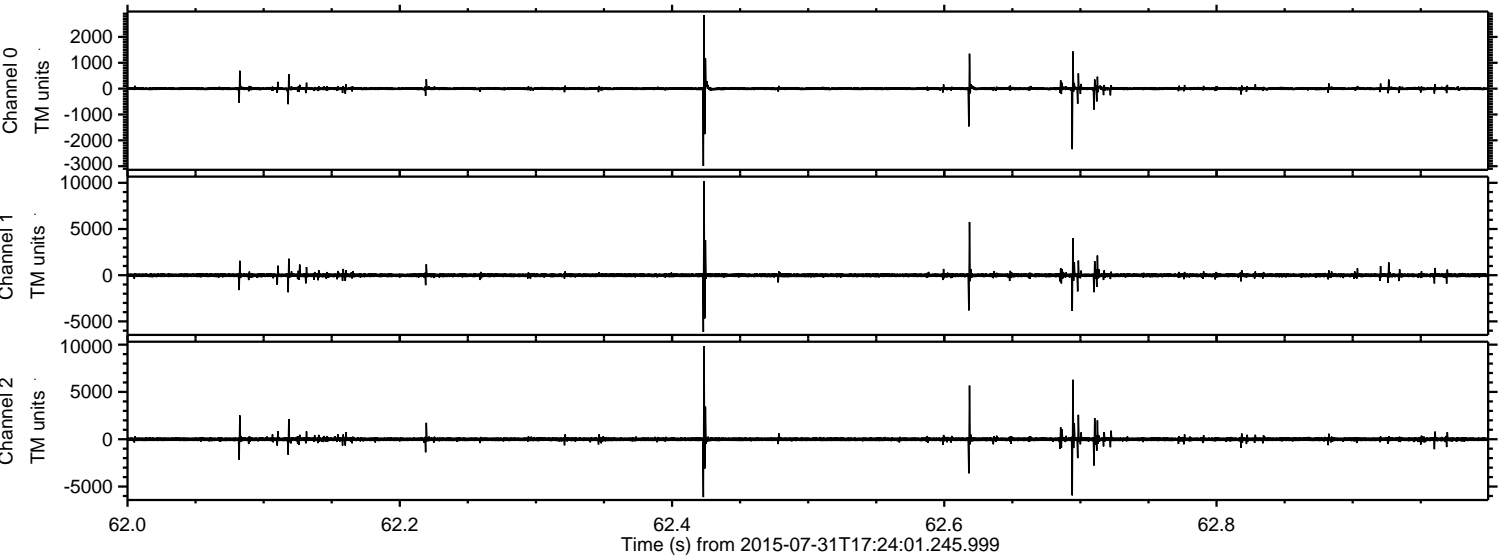

Processed Fri Jul 31 19:31:19 2015 by ELM ver.2012-10-06 from 001__elm20150731_172400__dat00.bin

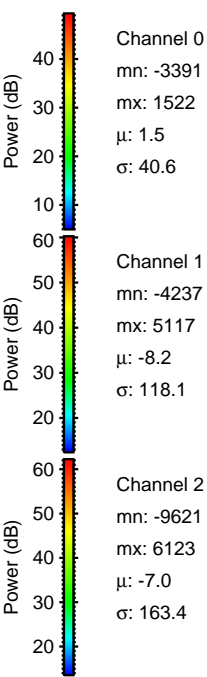
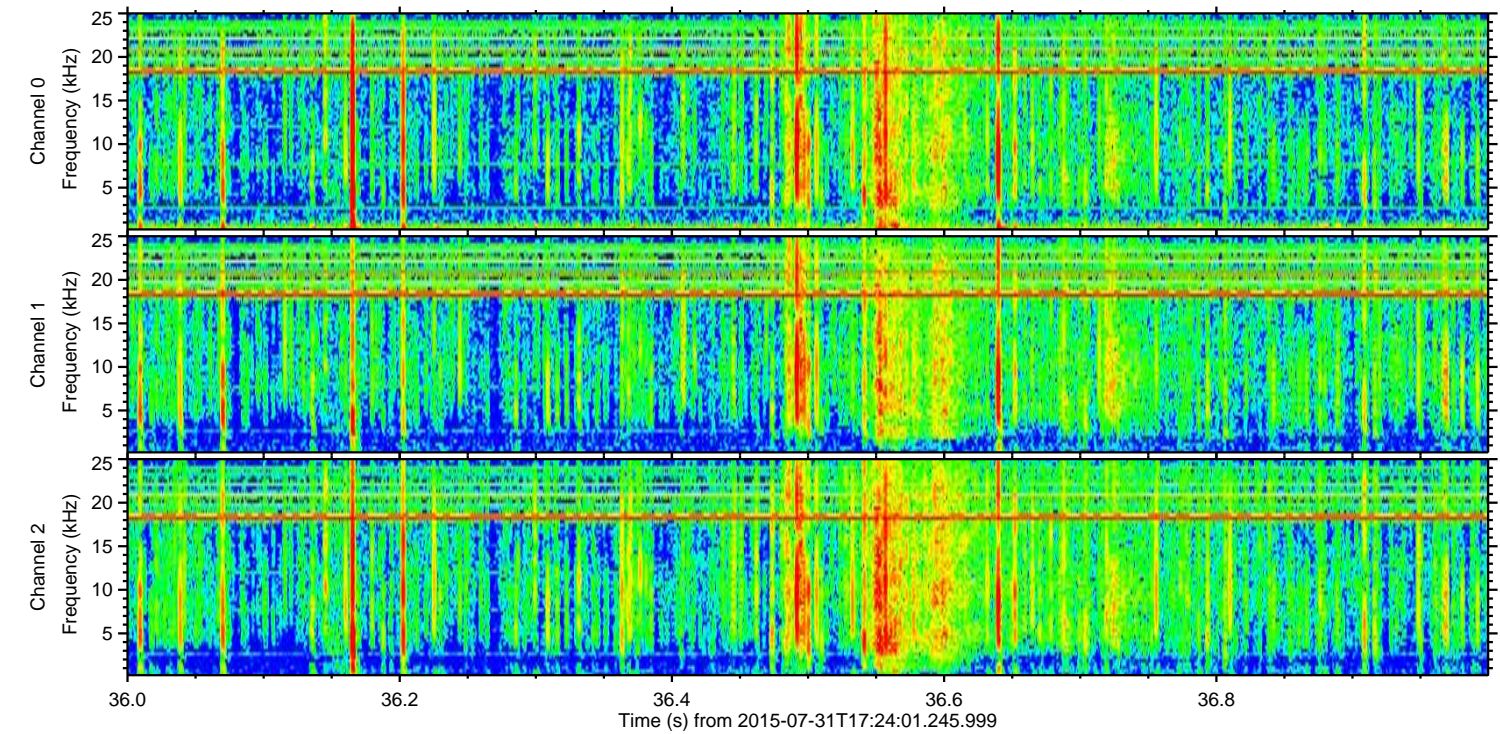
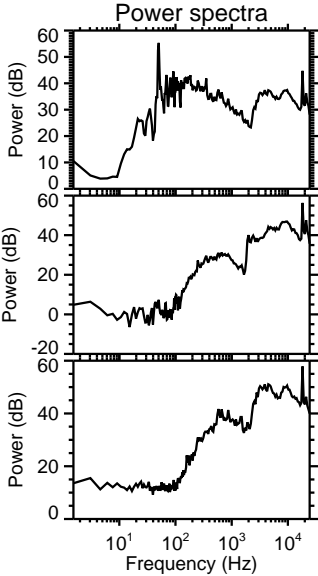
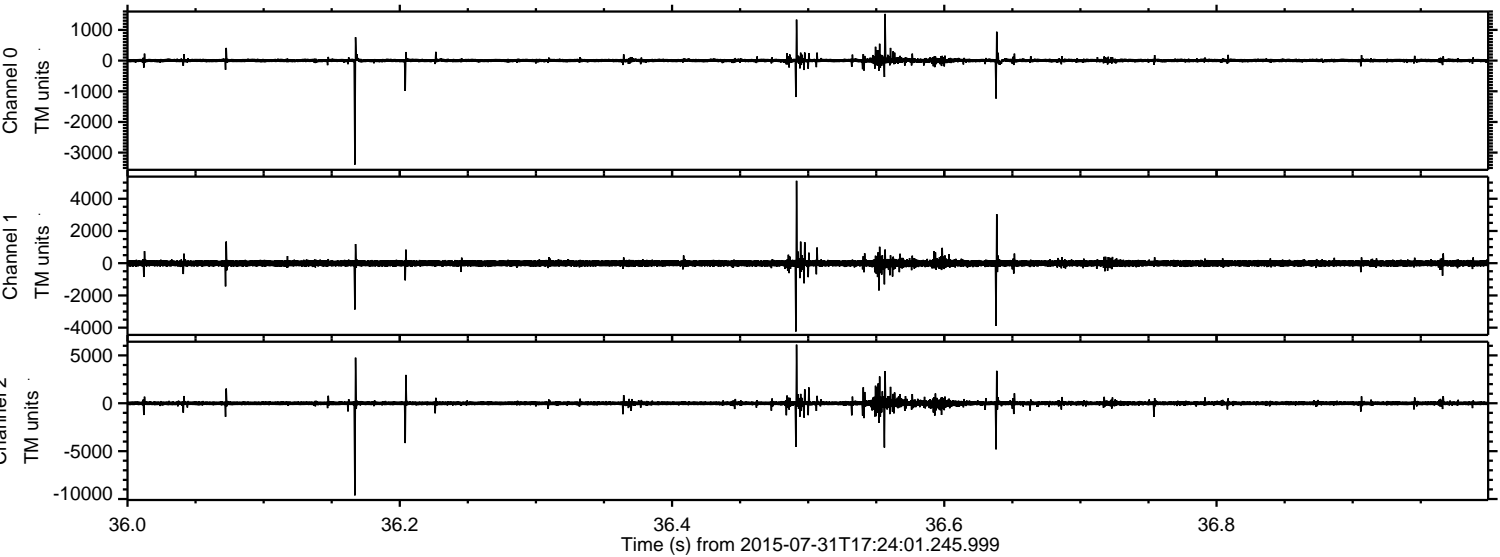

Processed Fri Jul 31 19:31:20 2015 by ELM ver.2012-10-06 from 001_elm20150731_172400_dat00.bin

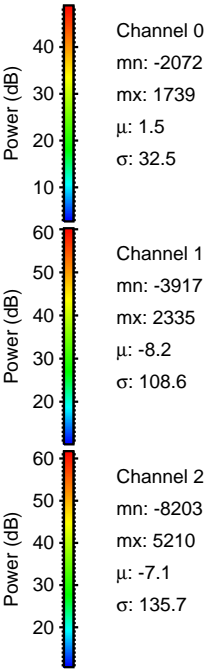
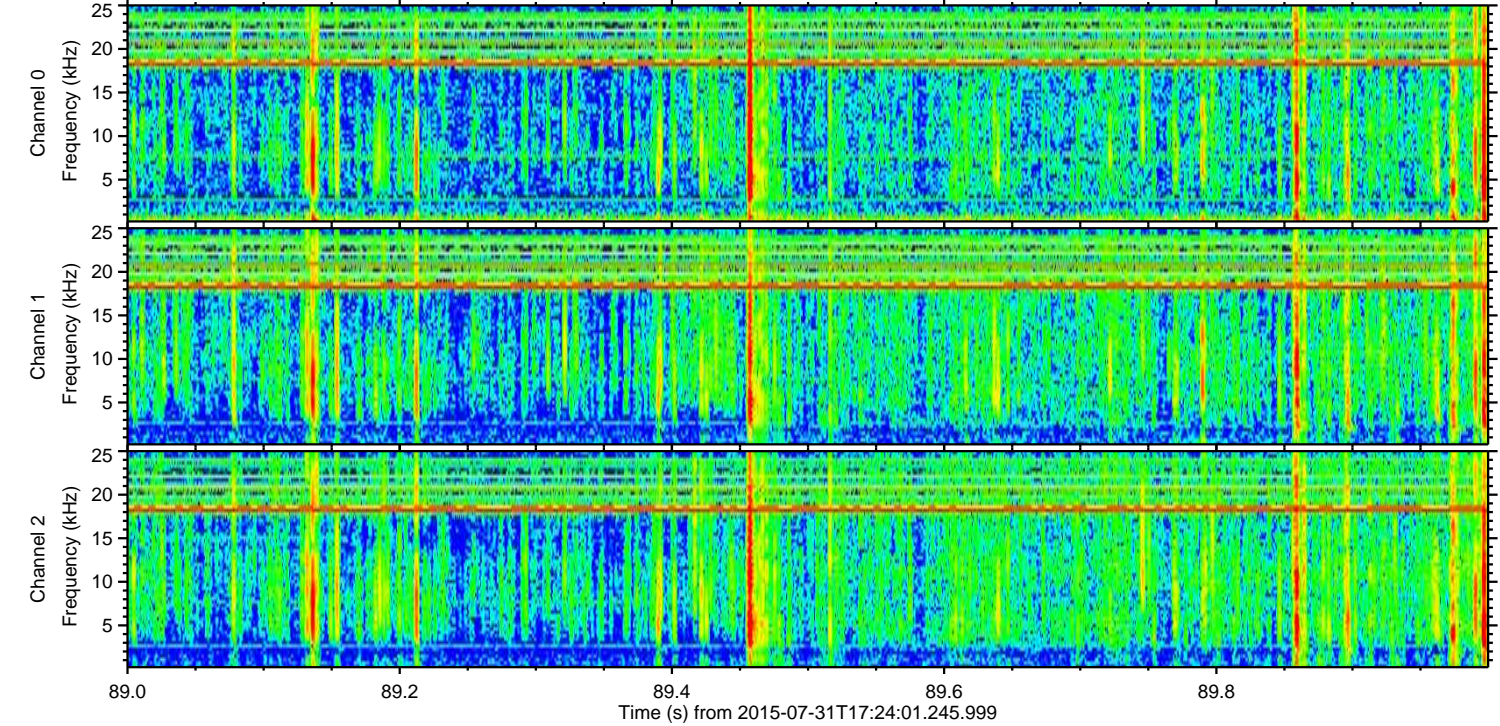
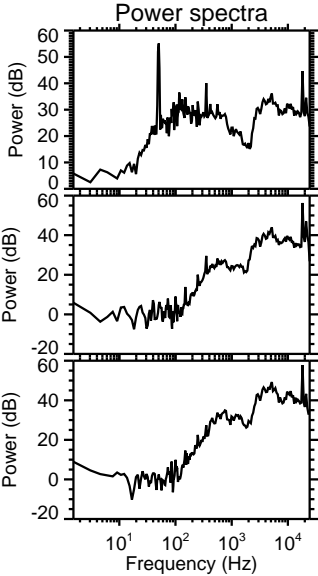
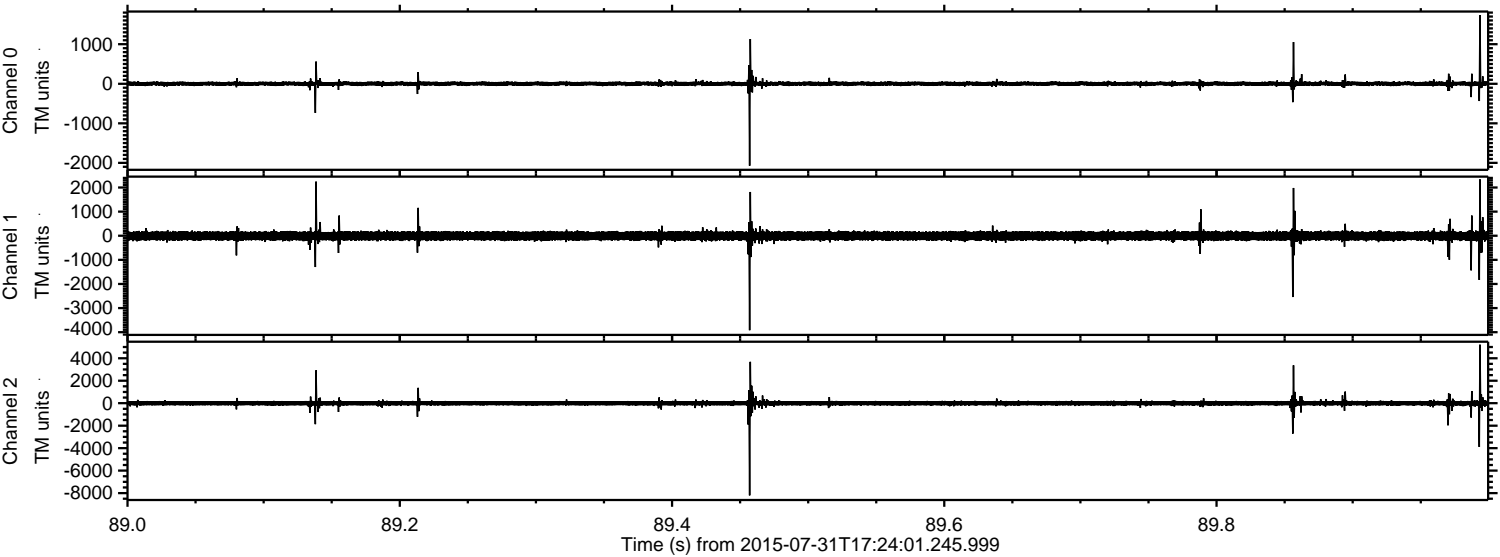

Processed Fri Jul 31 19:31:21 2015 by ELM ver.2012-10-06 from 001__elm20150731_172400__dat00.bin

