

ELMAVAN 3D WAVEFORMS (Measured data sampled at 50 kHz) 51000 packets of 144 samples from 2015-07-31T14:58:54.972.999.

Processed Fri Jul 31 17:04:42 2015 by ELM ver.2012-10-06 from 001__elm20150731_145853__dat00.bin

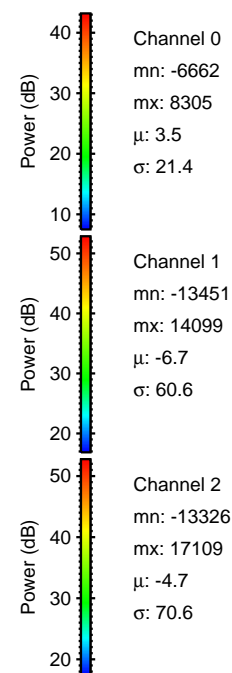
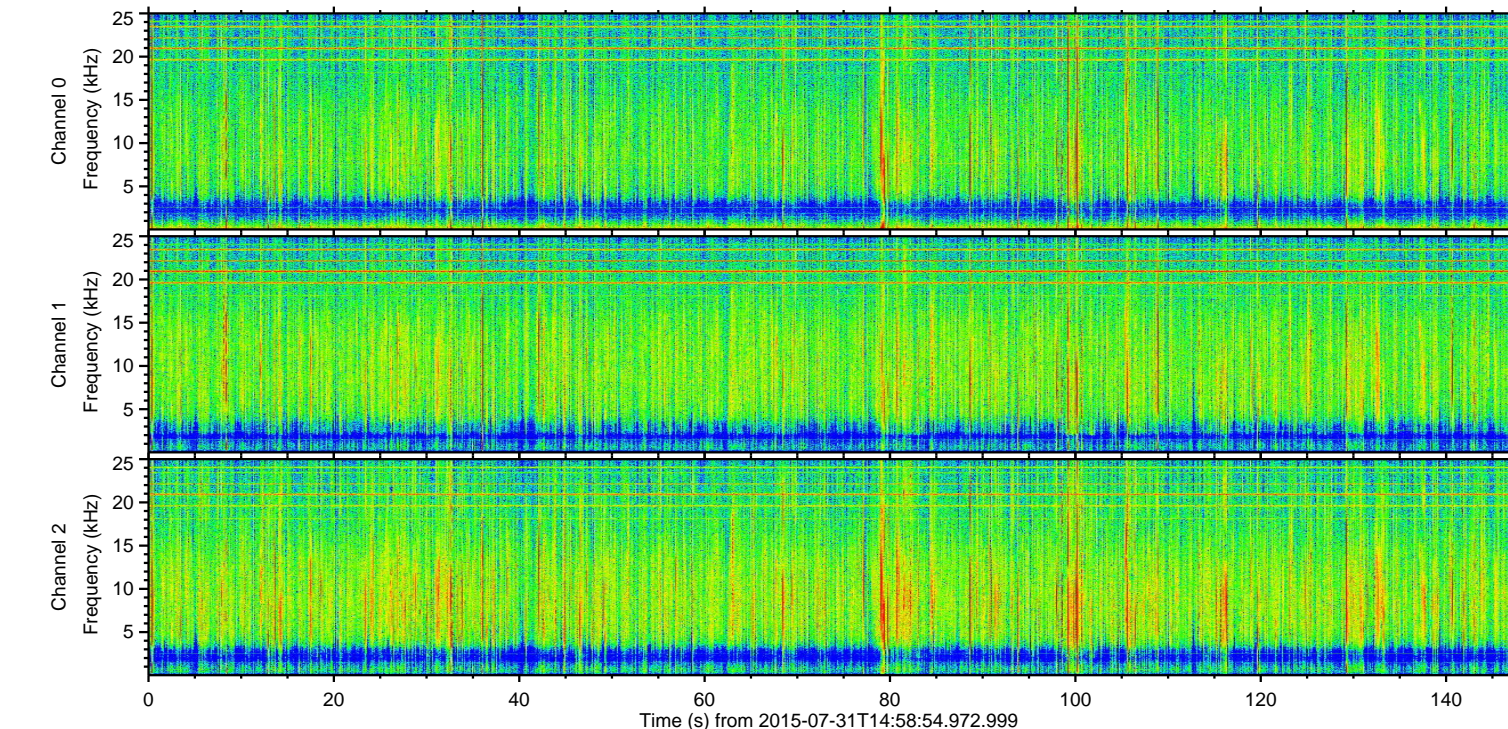
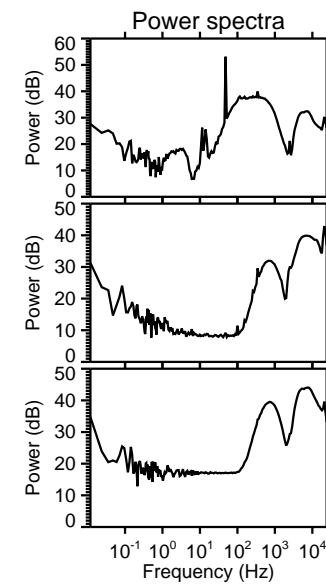
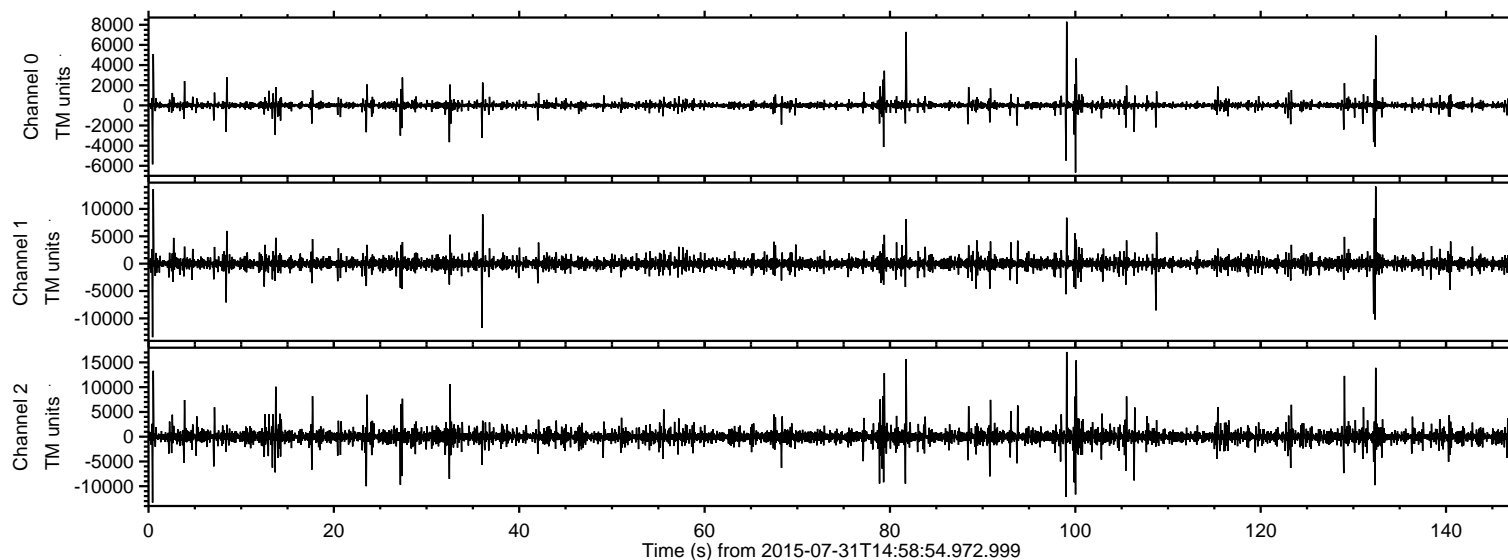

ELMAVAN 3D WAVEFORMS (Measured data sampled at 50 kHz) 51000 packets of 144 samples from 2015-07-31T14:58:54.972.999. Part 100/147

Processed Fri Jul 31 17:04:58 2015 by ELM ver.2012-10-06 from 001__elm20150731_145853__dat00.bin

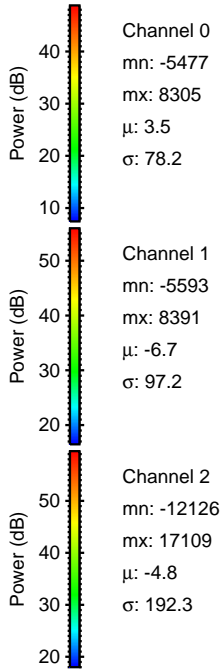
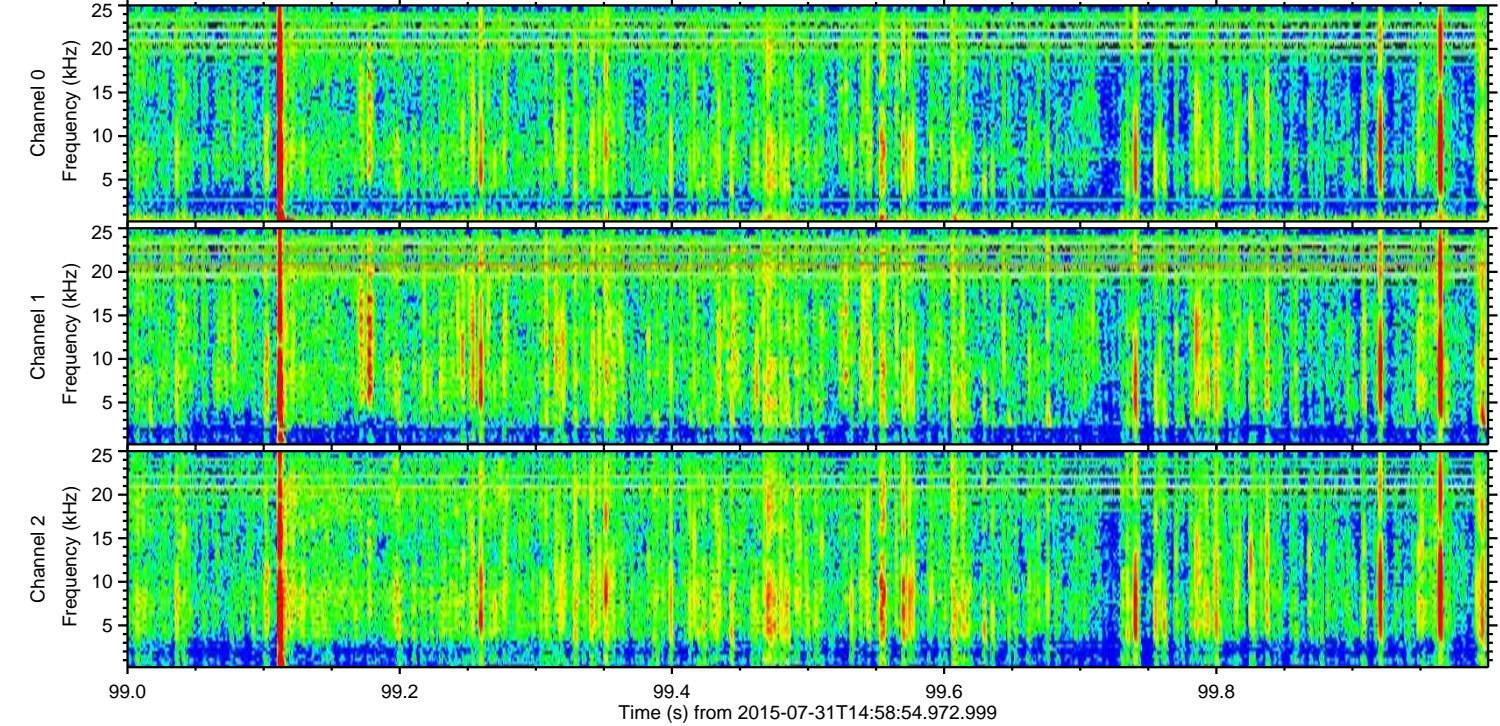
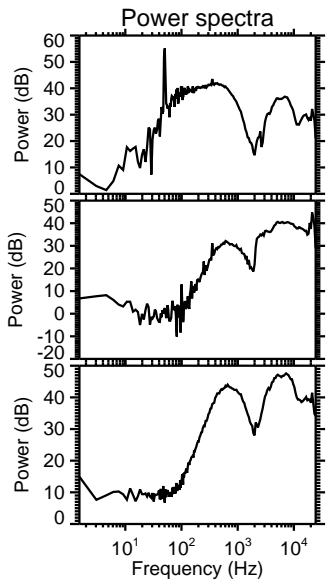
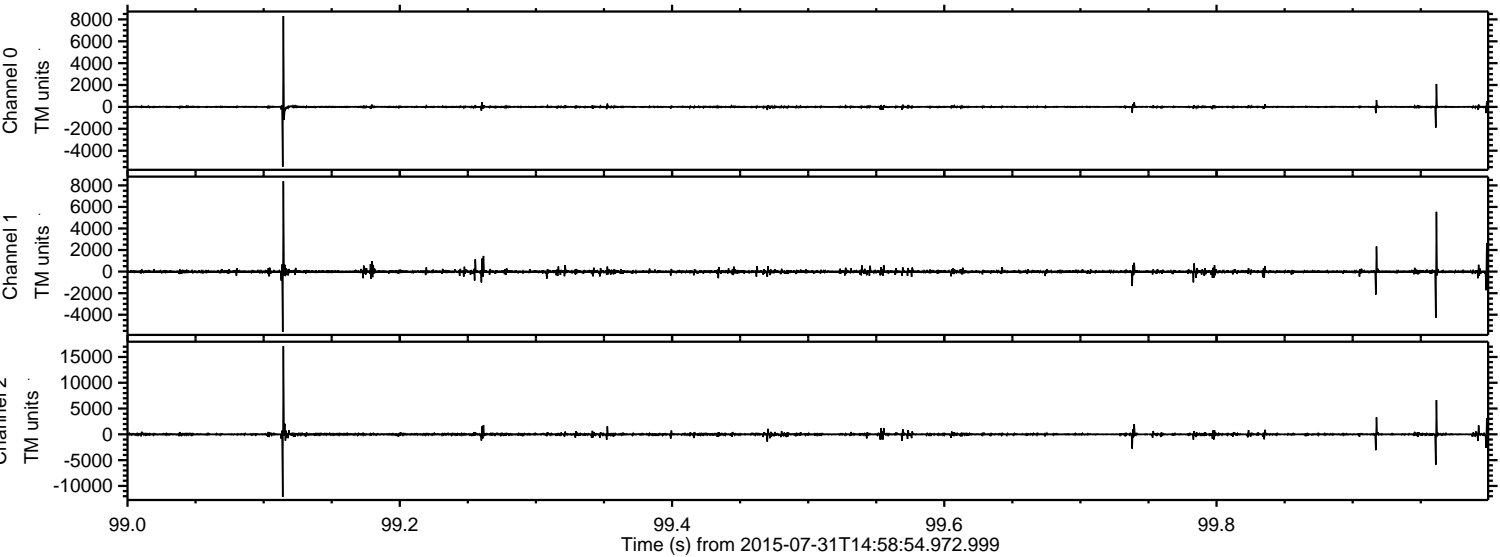

Processed Fri Jul 31 17:04:59 2015 by ELM ver.2012-10-06 from 001__elm20150731_145853__dat00.bin

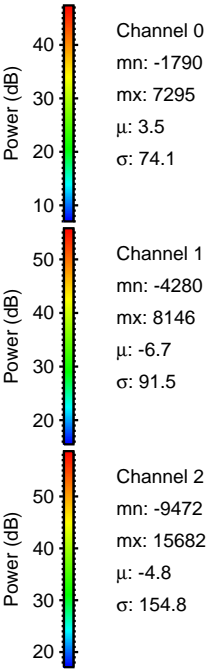
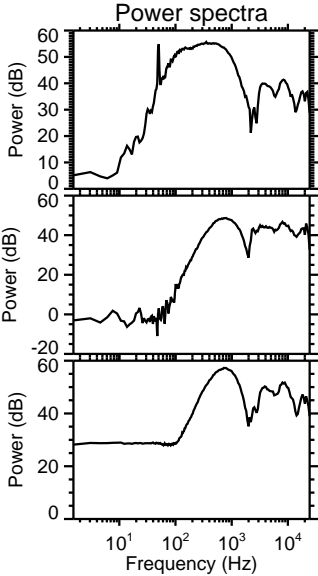
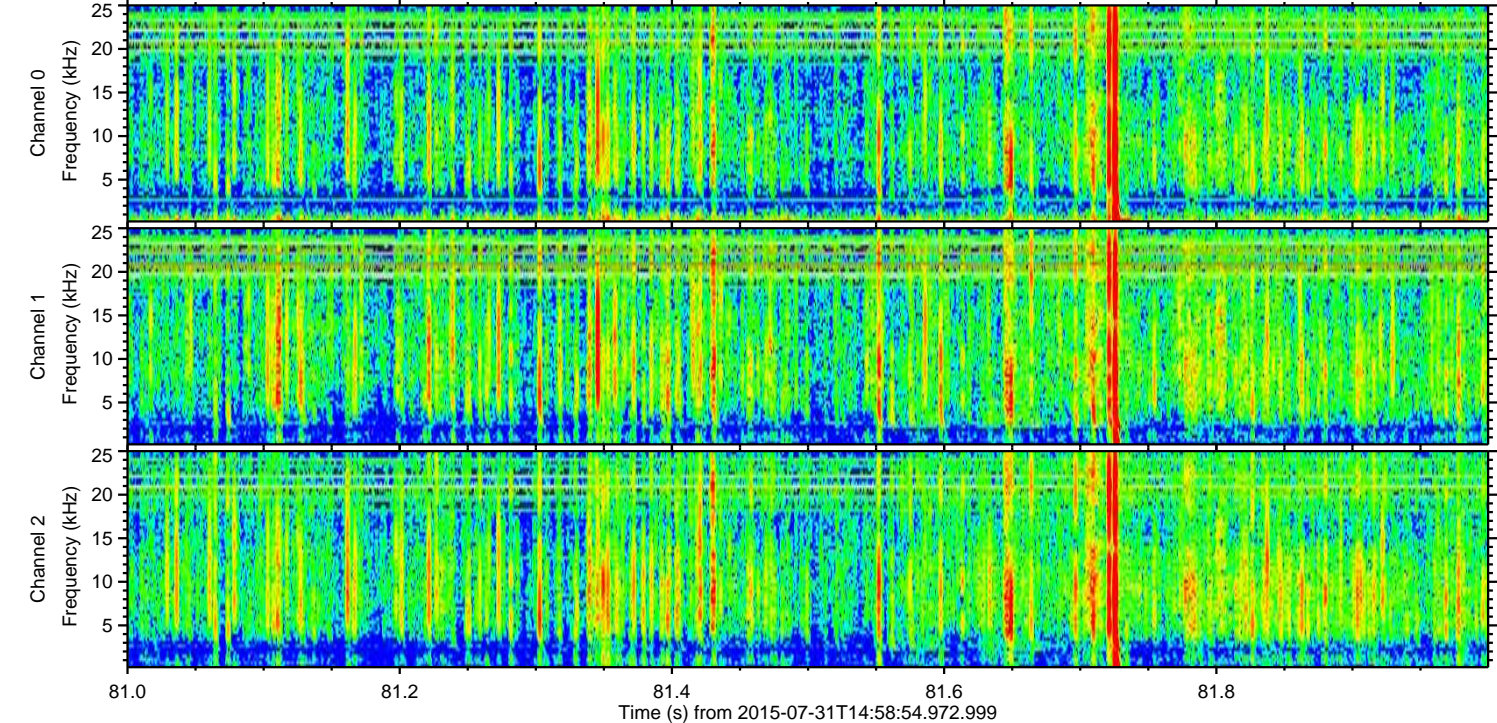
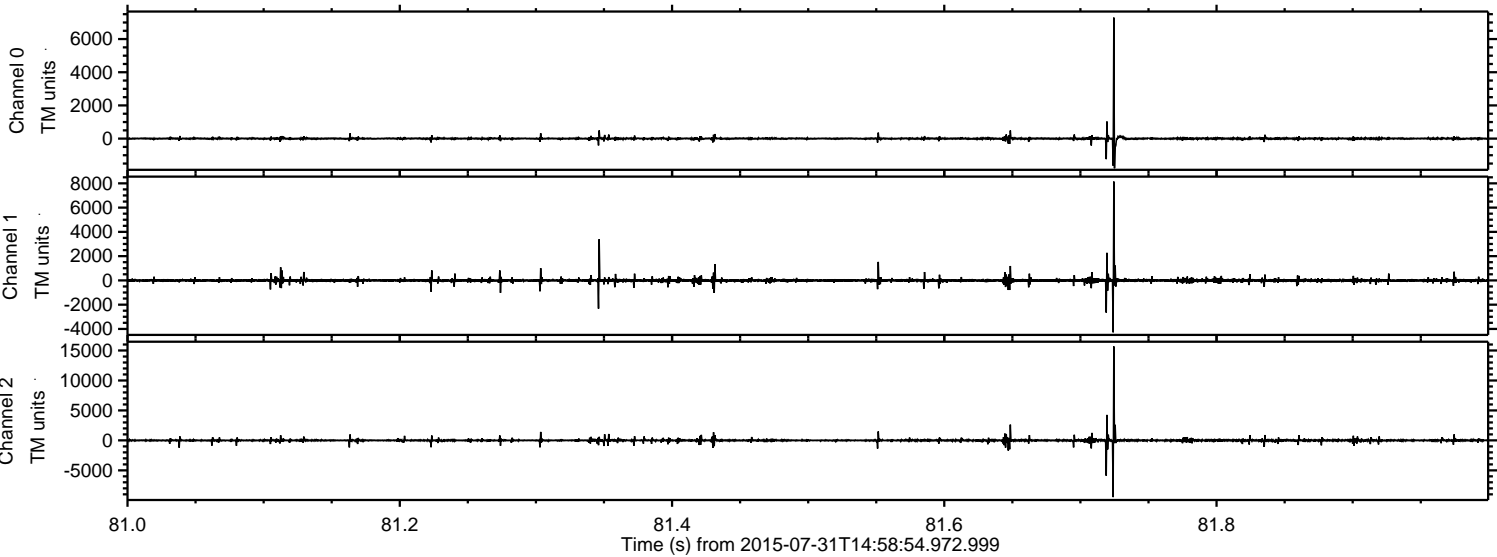

ELMAVAN 3D WAVEFORMS (Measured data sampled at 50 kHz) 51000 packets of 144 samples from 2015-07-31T14:58:54.972.999. Part 101/147

Processed Fri Jul 31 17:05:00 2015 by ELM ver.2012-10-06 from 001__elm20150731_145853__dat00.bin

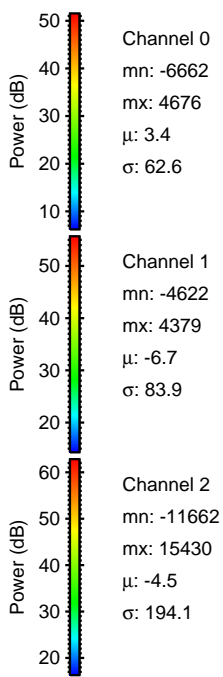
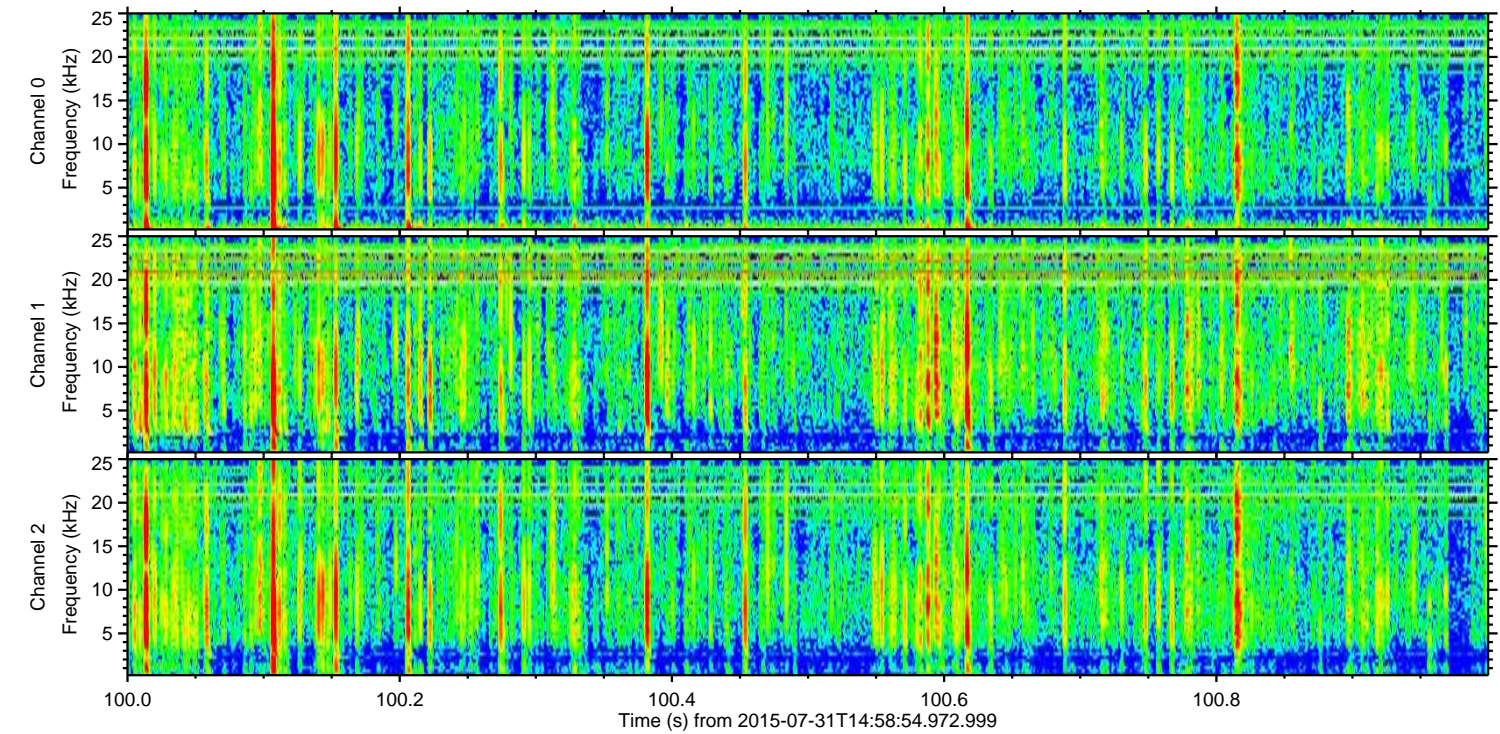
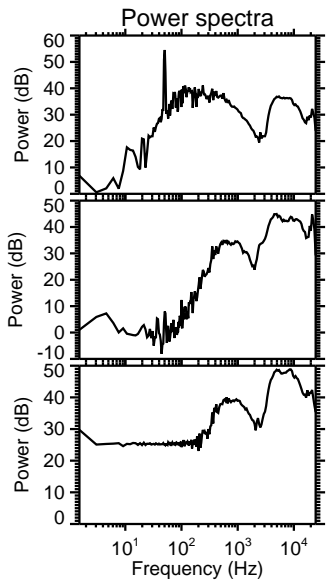
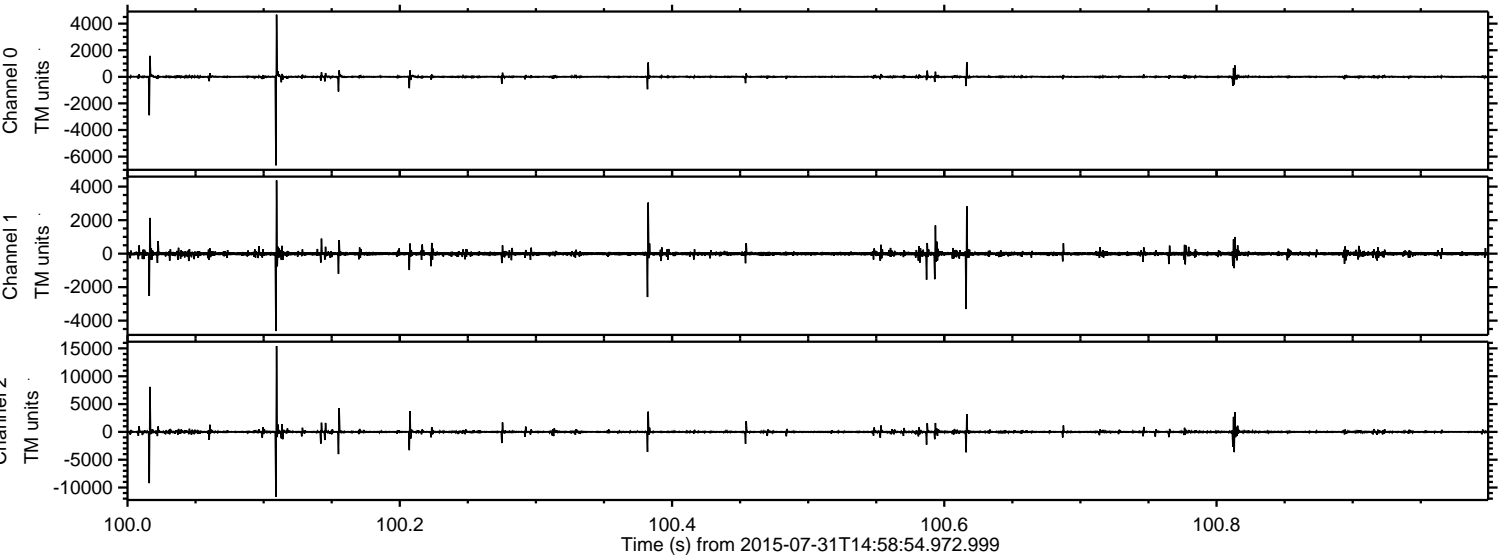

ELMAVAN 3D WAVEFORMS (Measured data sampled at 50 kHz) 51000 packets of 144 samples from 2015-07-31T14:58:54.972.999. Part 133/147

Processed Fri Jul 31 17:05:01 2015 by ELM ver.2012-10-06 from 001__elm20150731_145853__dat00.bin

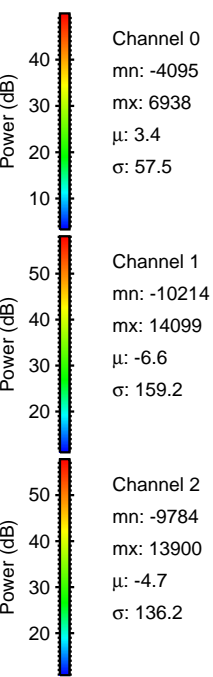
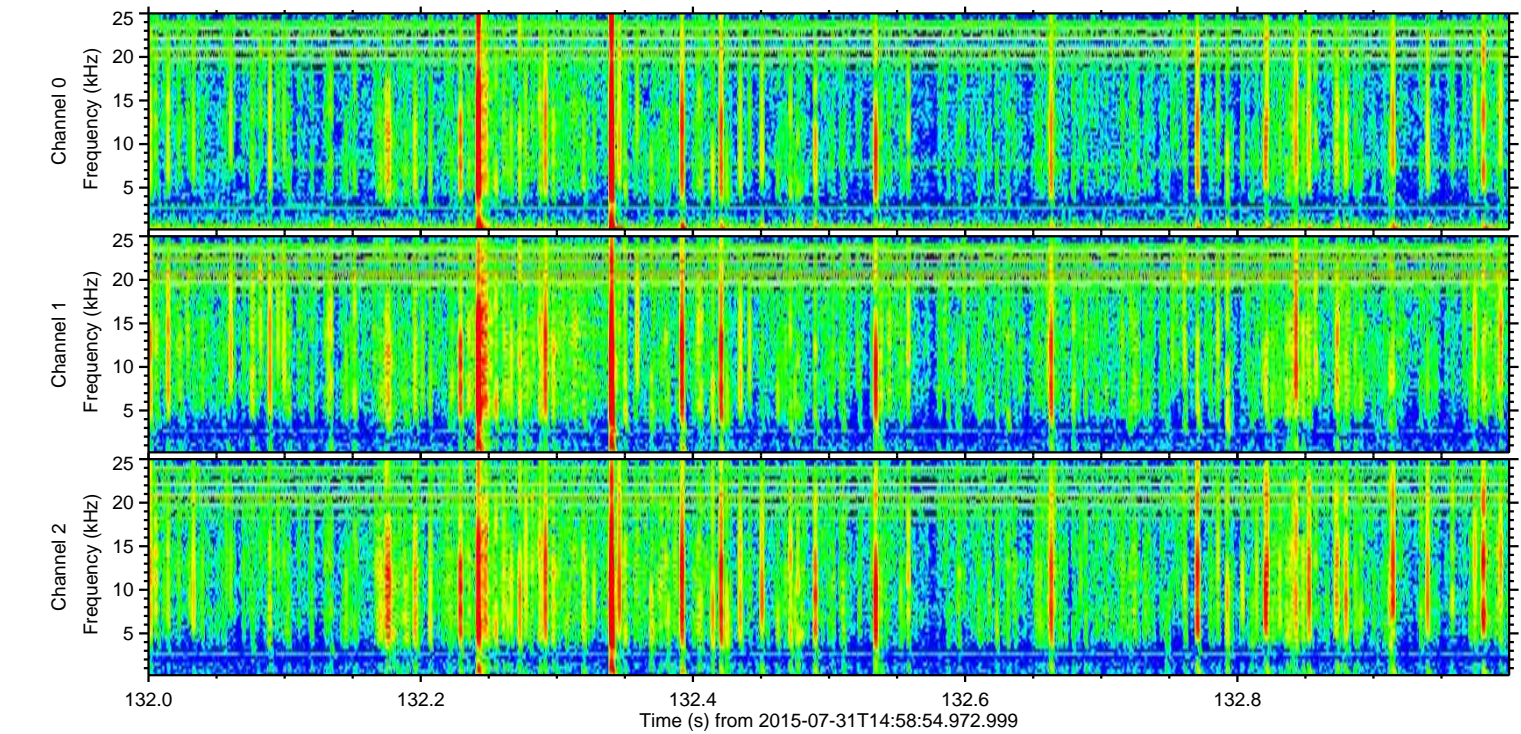
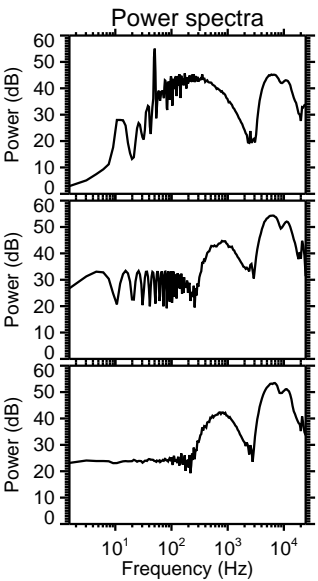
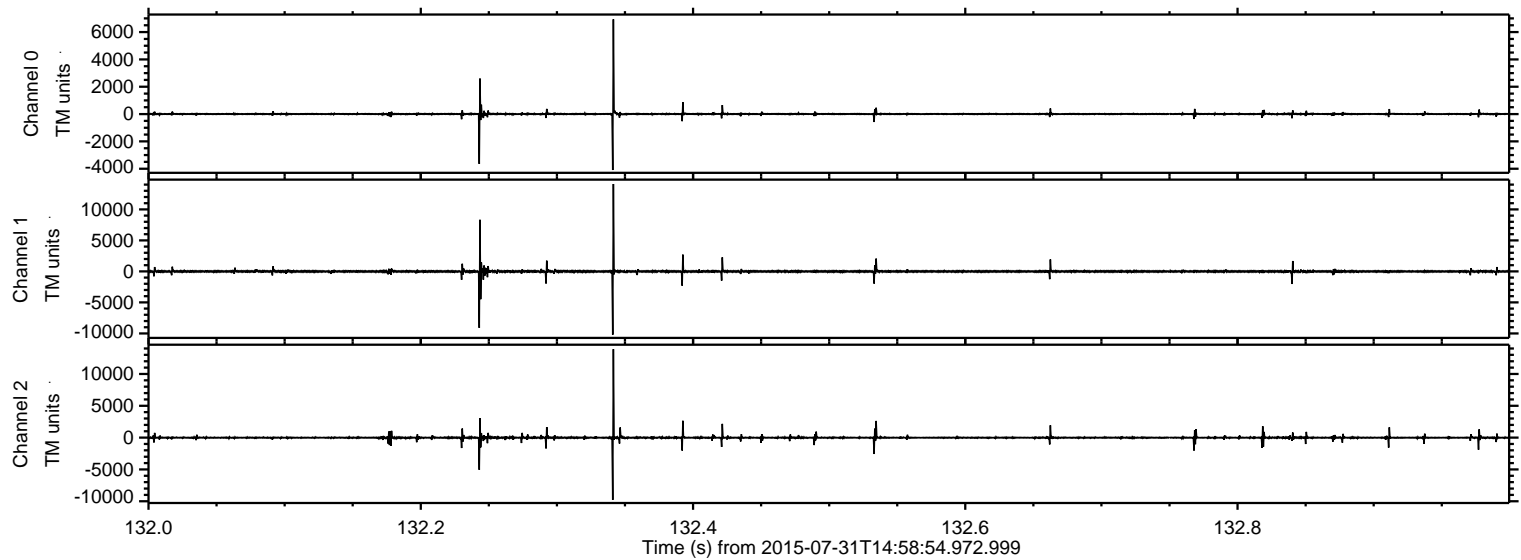

ELMAVAN 3D WAVEFORMS (Measured data sampled at 50 kHz) 51000 packets of 144 samples from 2015-07-31T14:58:54.972.999. Part 1/147

Processed Fri Jul 31 17:05:02 2015 by ELM ver.2012-10-06 from 001__elm20150731_145853__dat00.bin

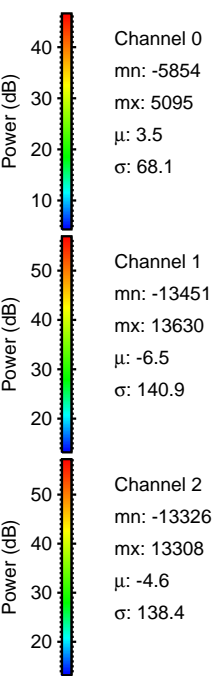
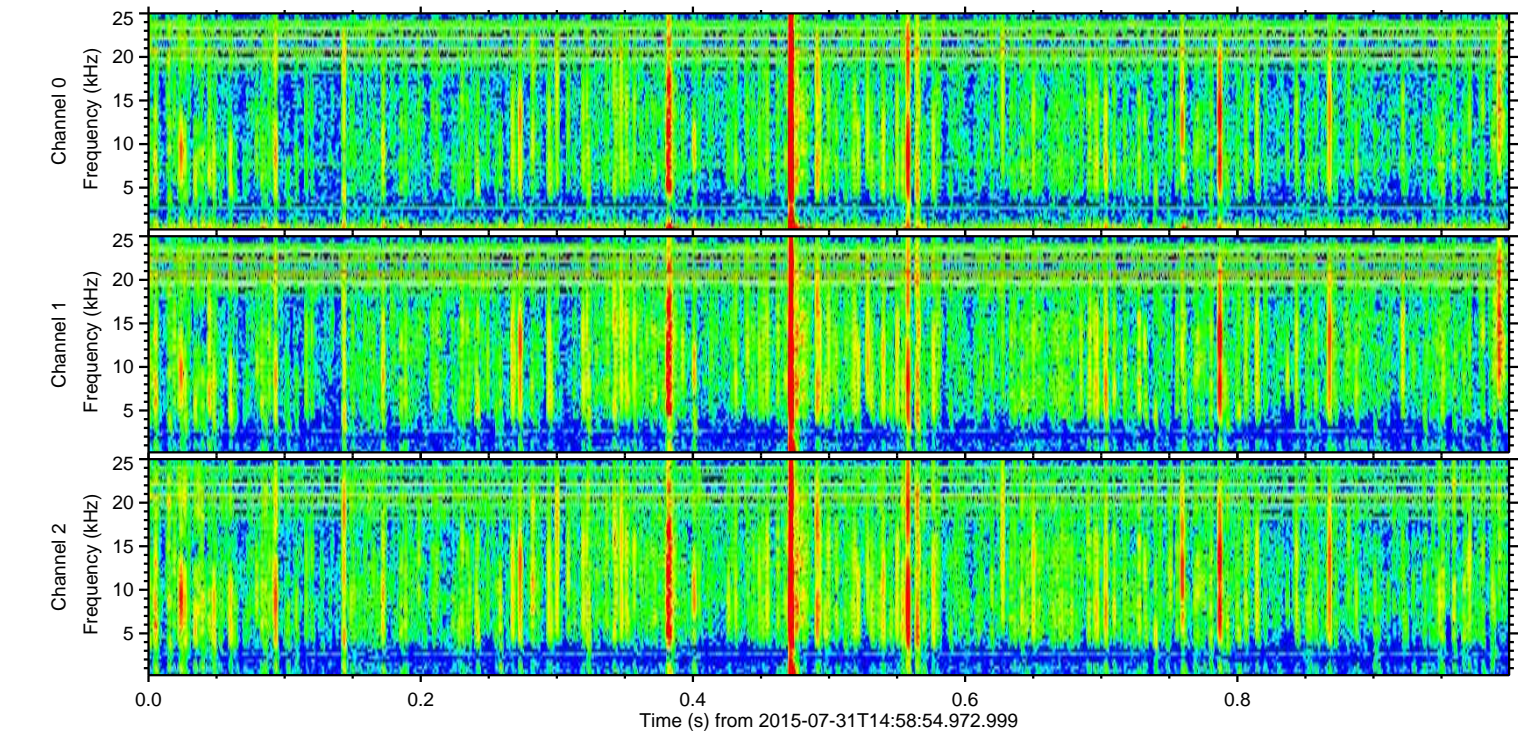
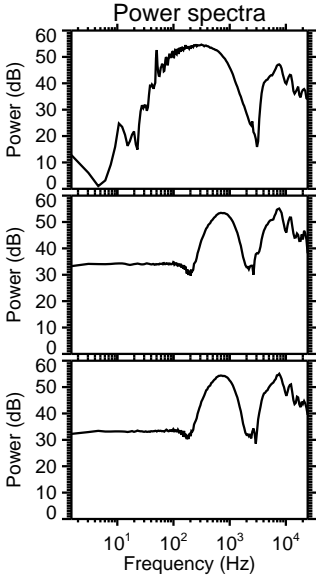
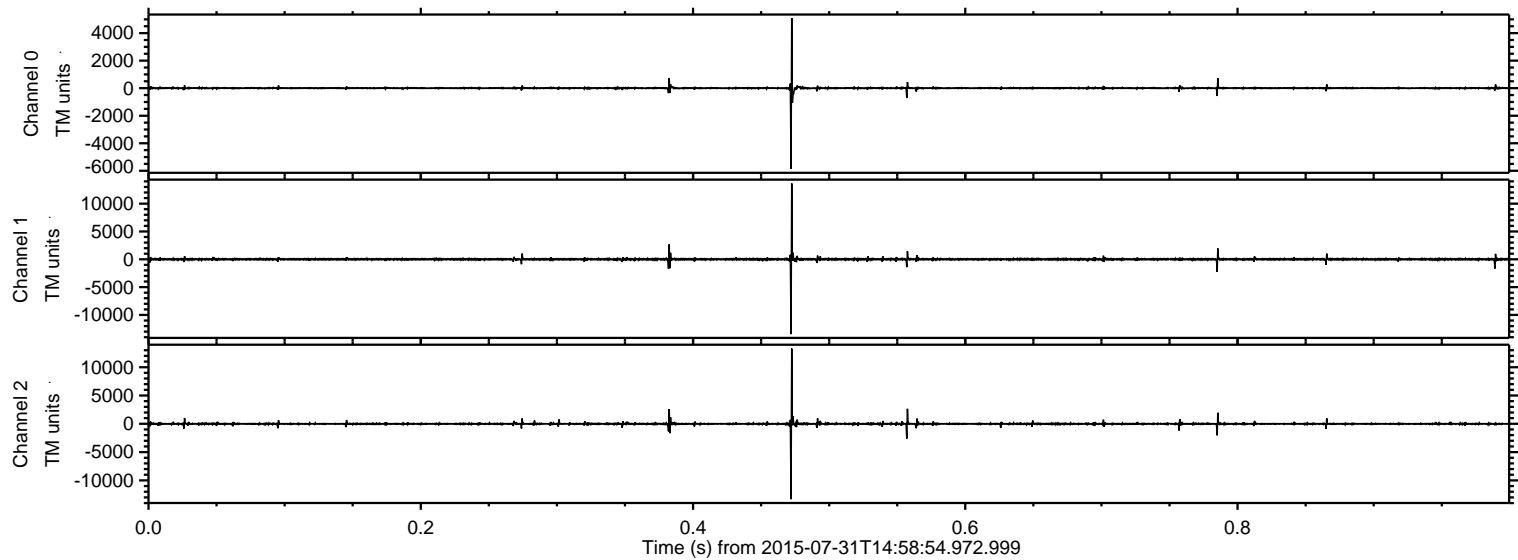

Processed Fri Jul 31 17:05:03 2015 by ELM ver.2012-10-06 from 001__elm20150731_145853__dat00.bin

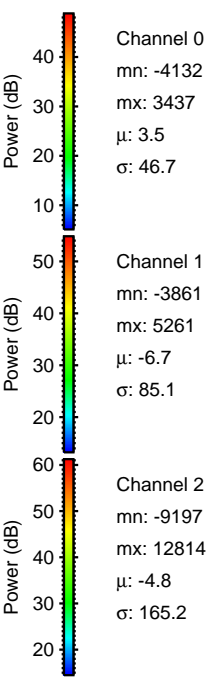
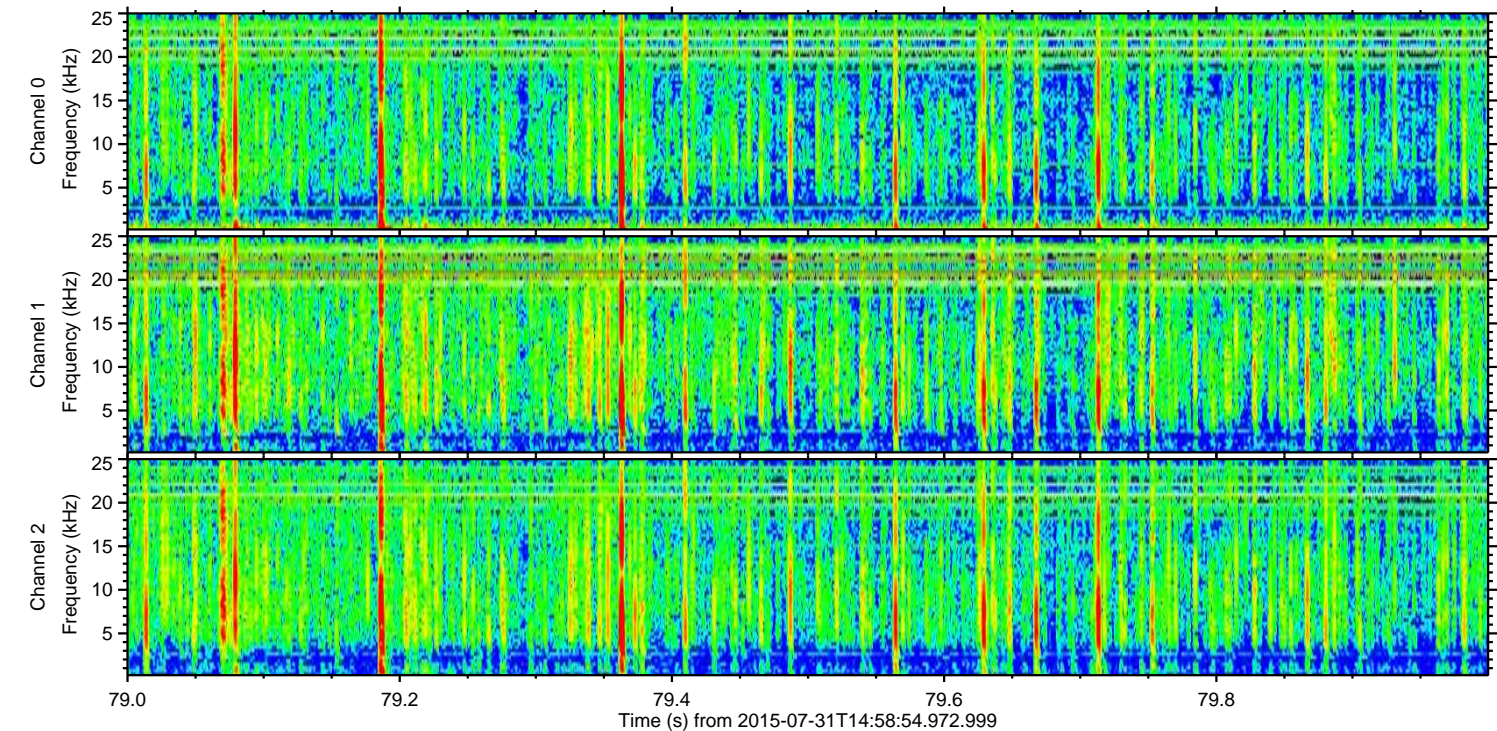
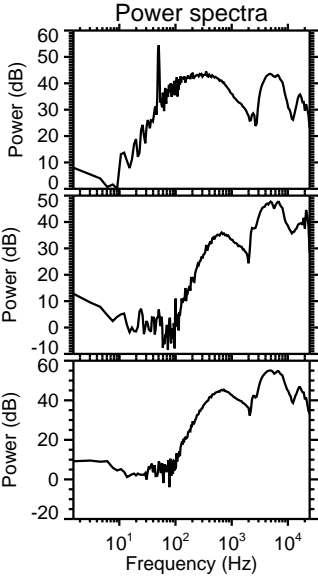
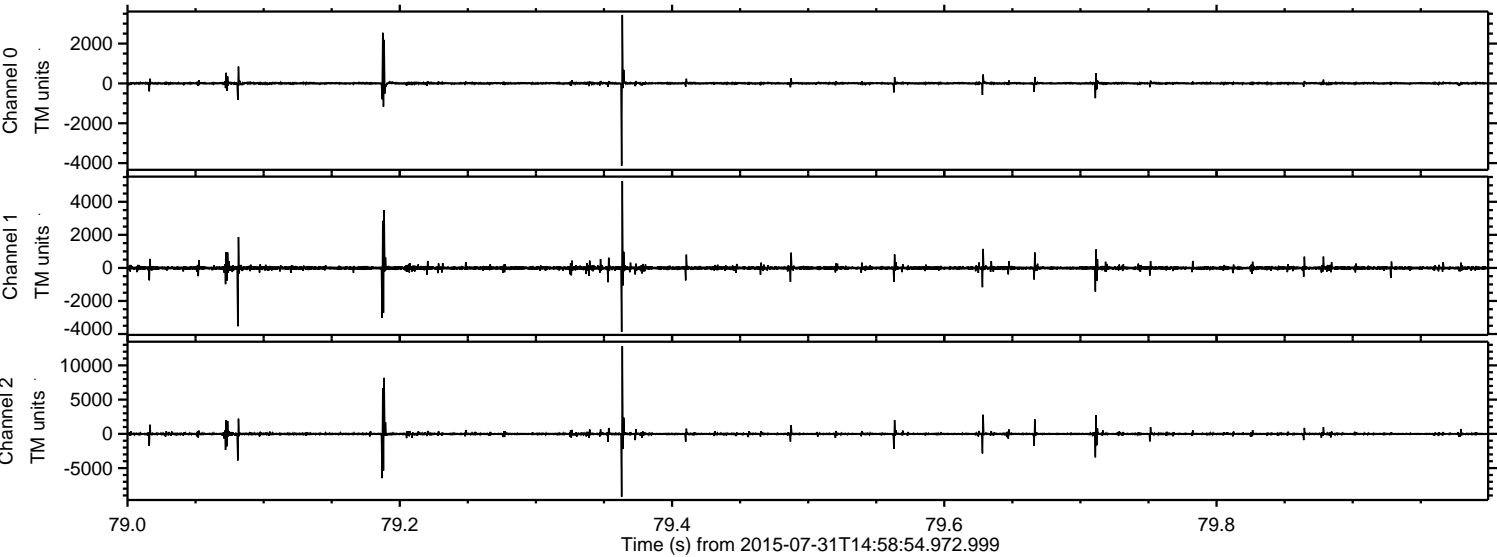

ELMAVAN 3D WAVEFORMS (Measured data sampled at 50 kHz) 51000 packets of 144 samples from 2015-07-31T14:58:54.972.999. Part 130/147

Processed Fri Jul 31 17:05:04 2015 by ELM ver.2012-10-06 from 001__elm20150731_145853__dat00.bin

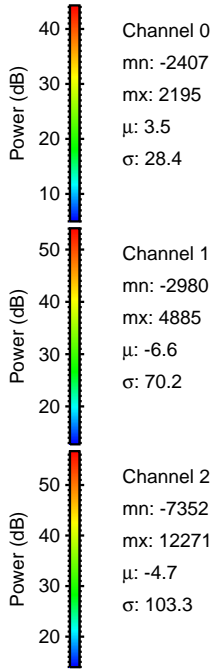
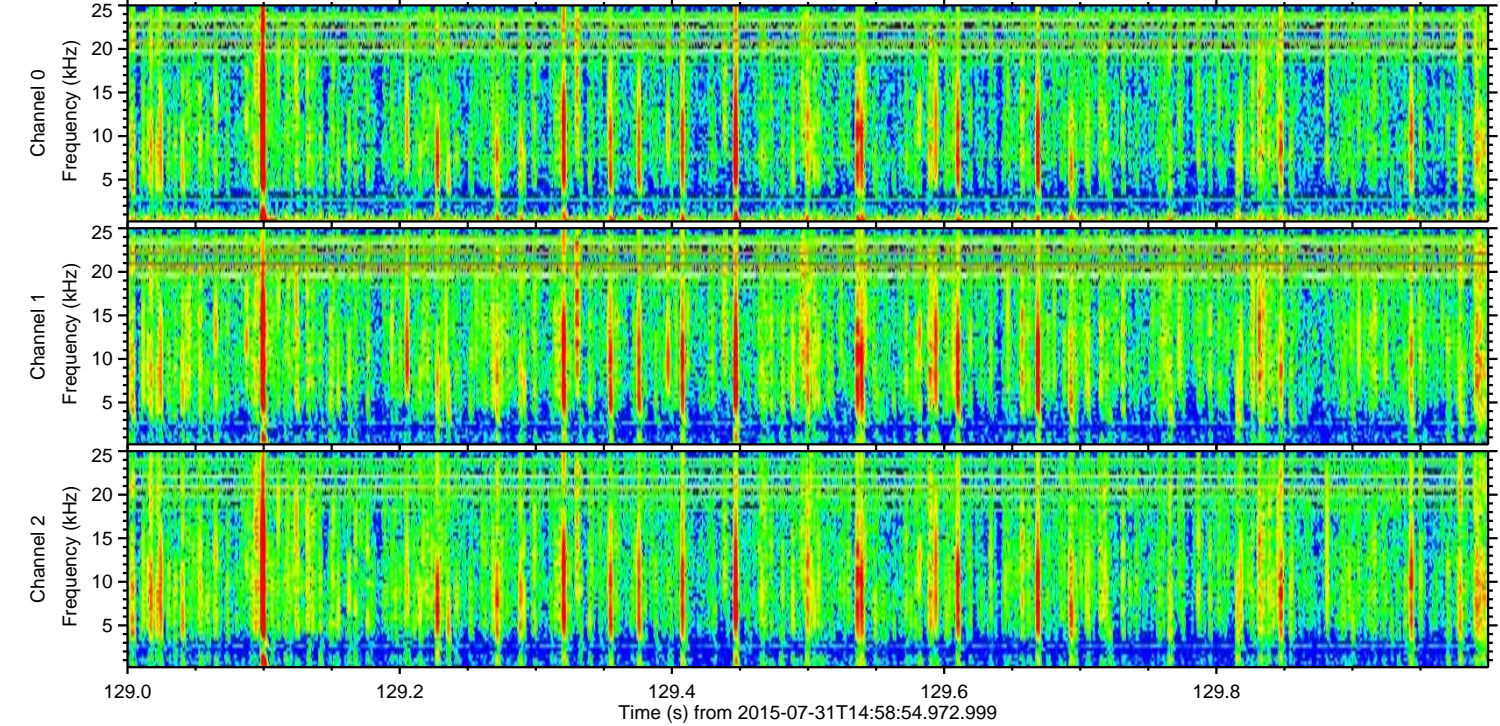
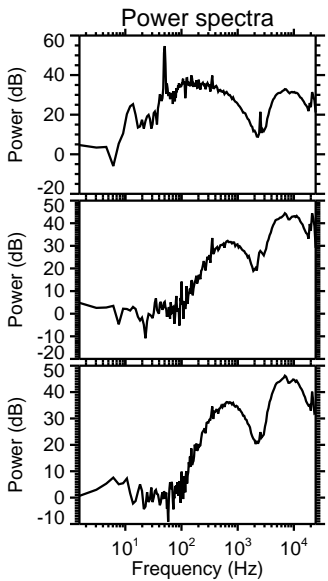
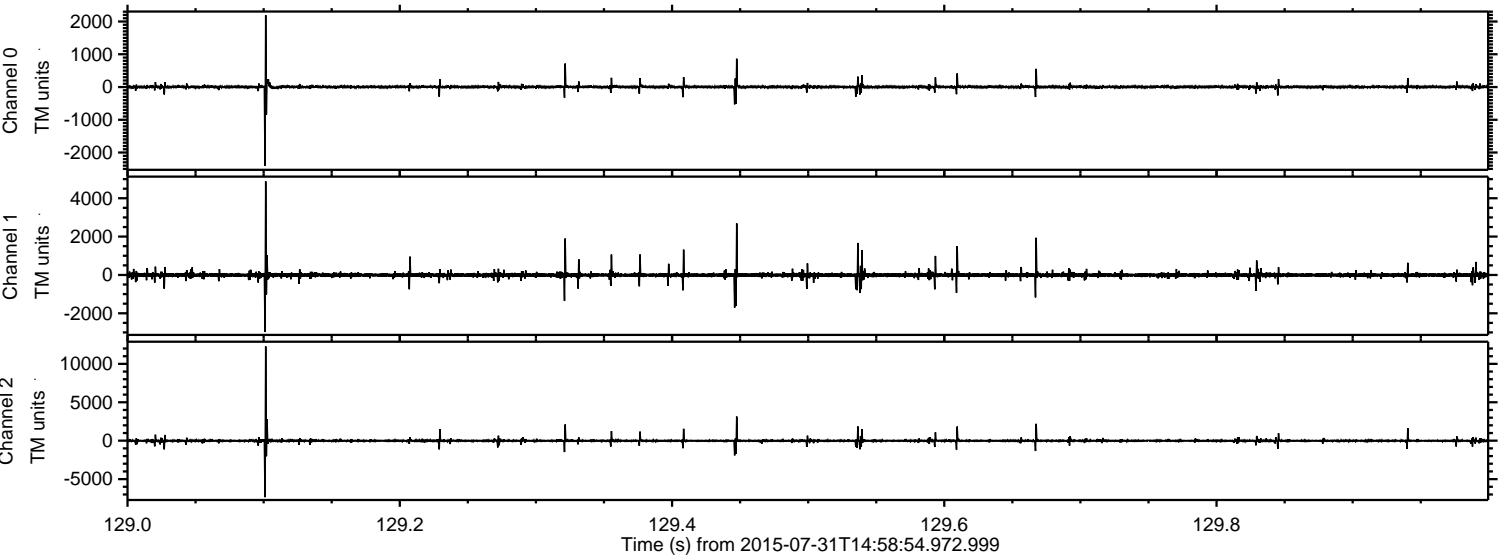

Channel 0
mn: -2407
mx: 2195
 μ : 3.5
 σ : 28.4

Channel 1
mn: -2980
mx: 4885
 μ : -6.6
 σ : 70.2

Channel 2
mn: -7352
mx: 12271
 μ : -4.7
 σ : 103.3

Processed Fri Jul 31 17:05:05 2015 by ELM ver.2012-10-06 from 001__elm20150731_145853__dat00.bin

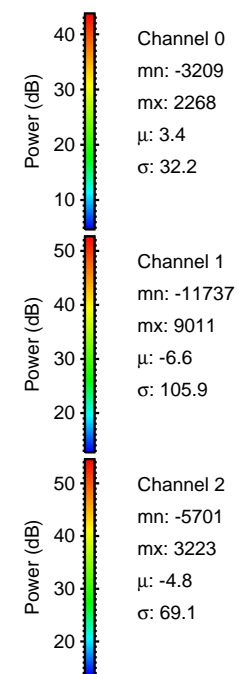
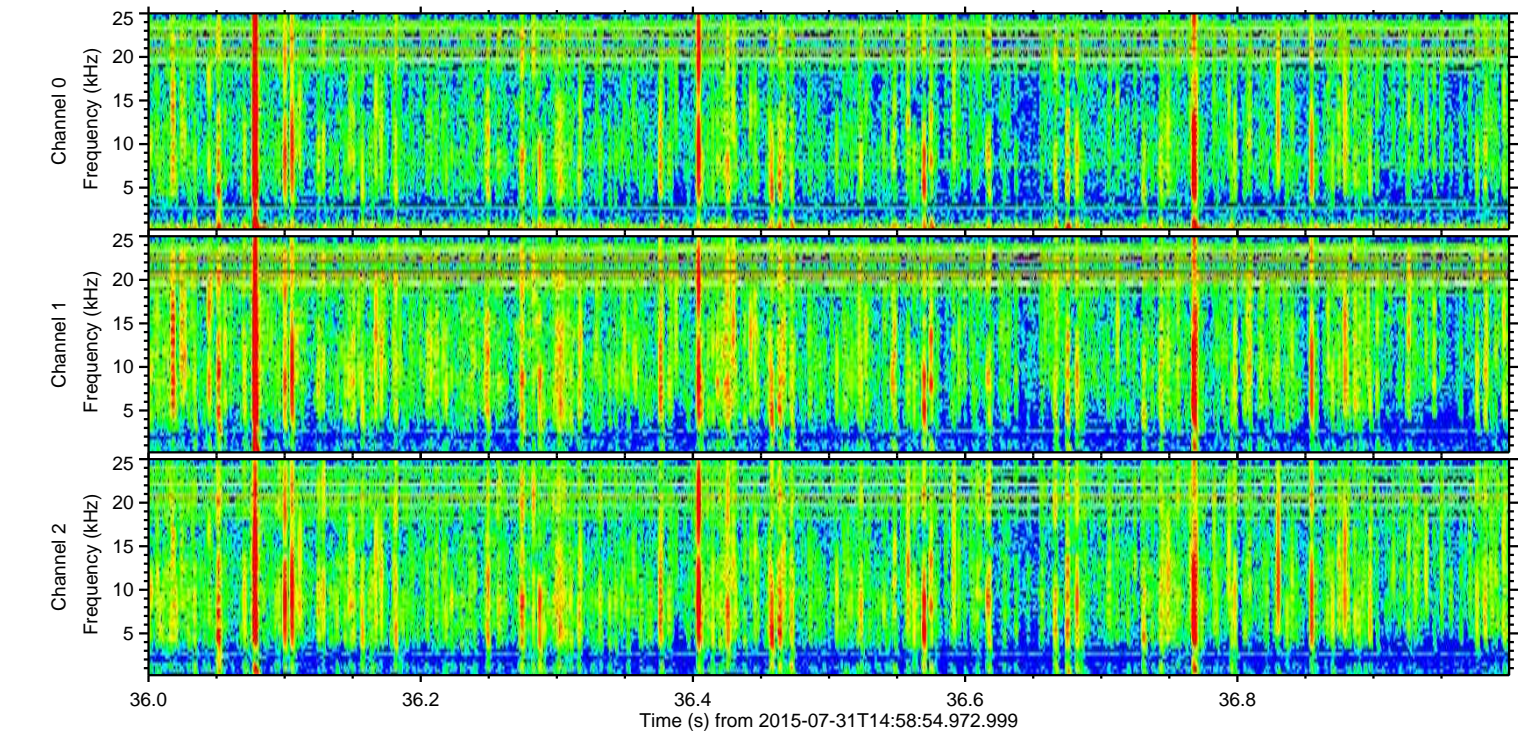
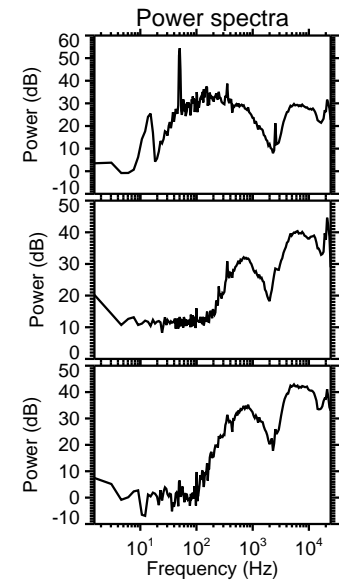
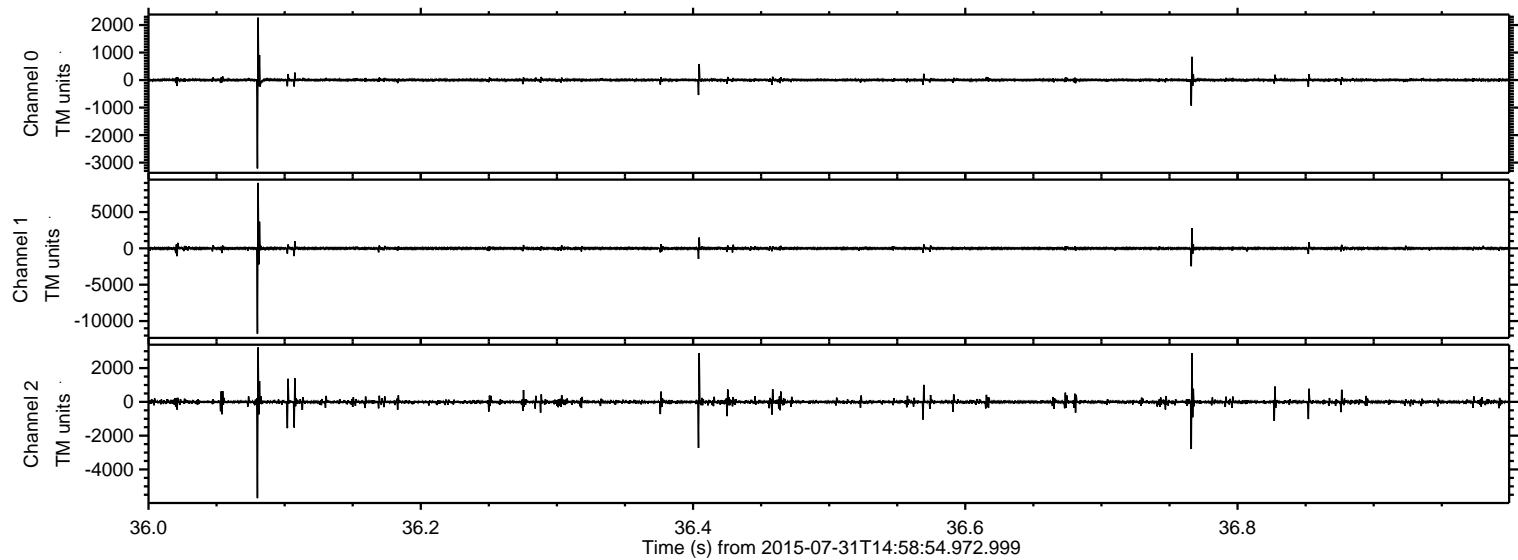

Processed Fri Jul 31 17:05:06 2015 by ELM ver.2012-10-06 from 001__elm20150731_145853__dat00.bin

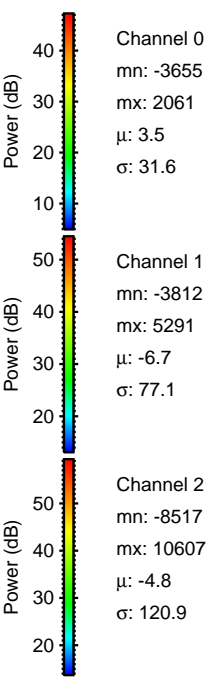
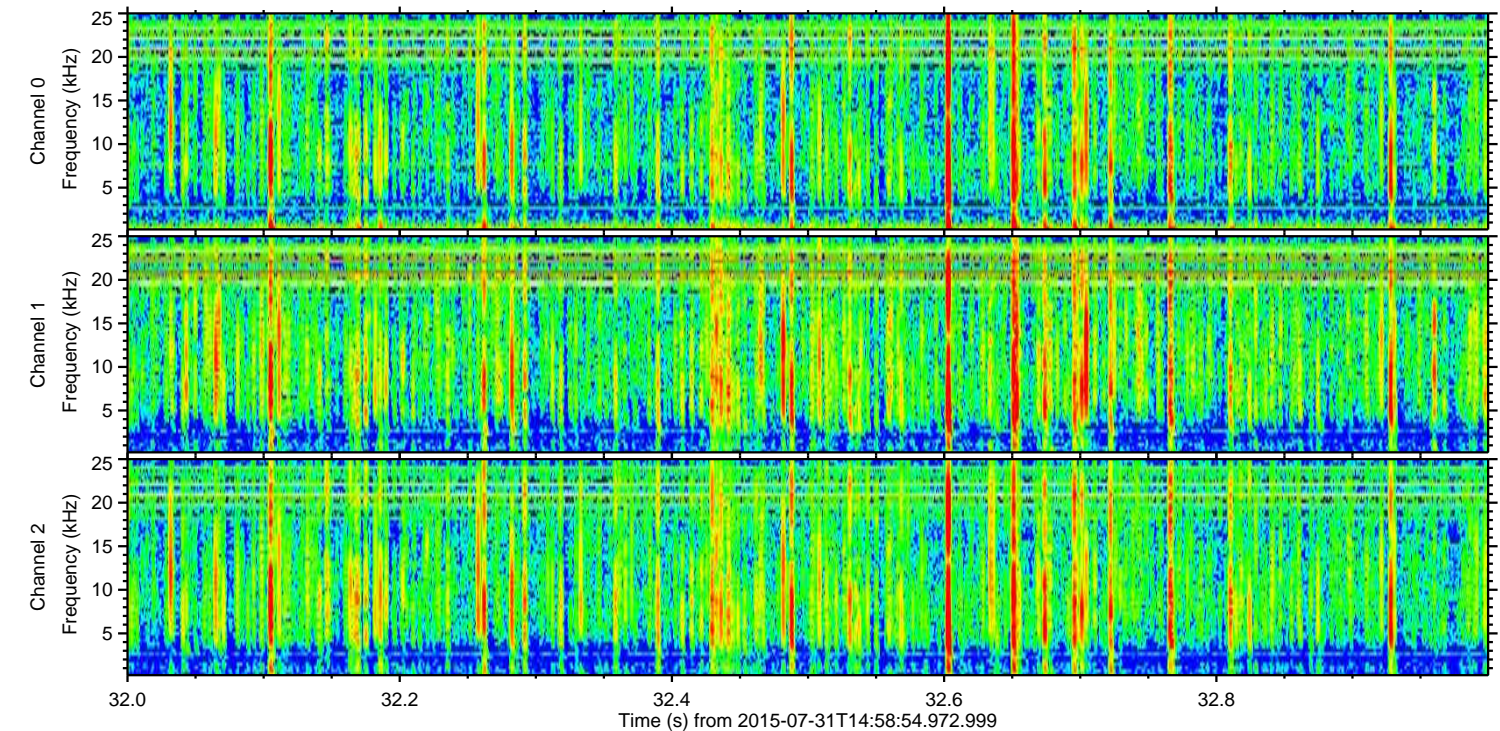
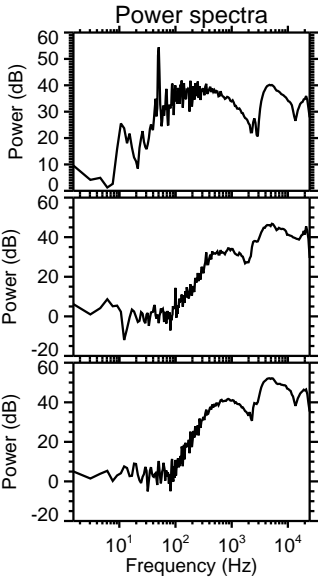
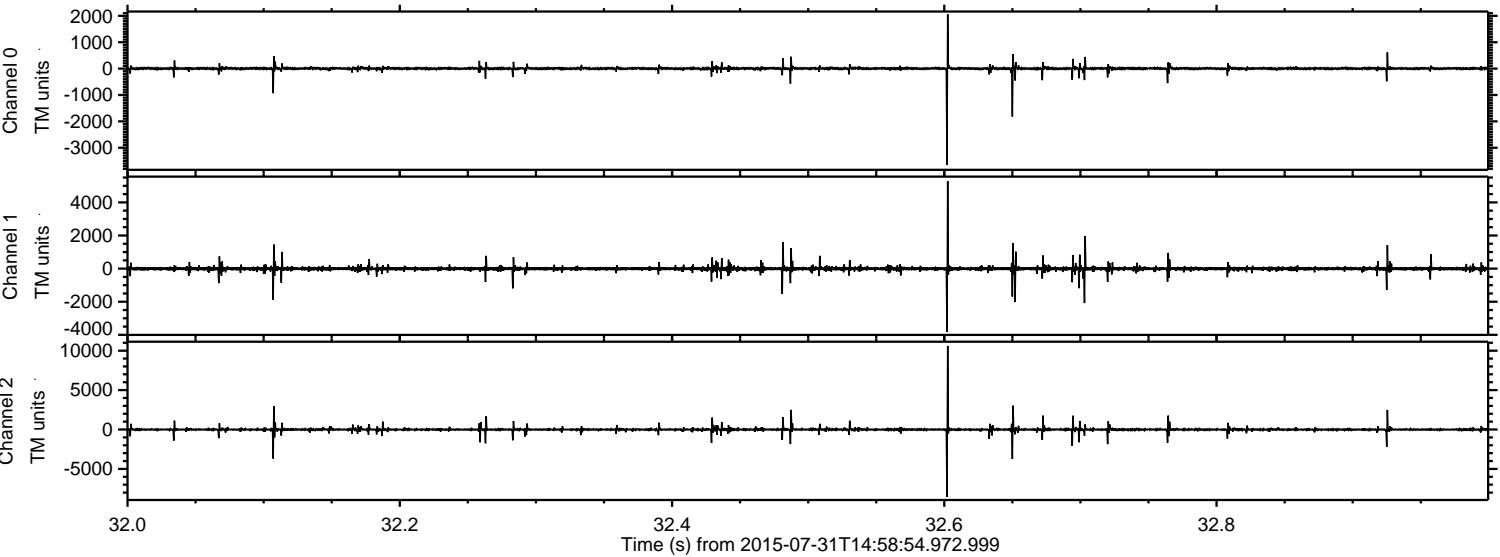

Processed Fri Jul 31 17:05:07 2015 by ELM ver.2012-10-06 from 001__elm20150731_145853__dat00.bin

