

# ELMAVAN 3D WAVEFORMS (Measured data sampled at 50 kHz) 51000 packets of 144 samples from 2015-07-31T14:33:53.881.000.

Processed Fri Jul 31 16:39:55 2015 by ELM ver.2012-10-06 from 001\_\_elm20150731\_143352\_\_dat00.bin

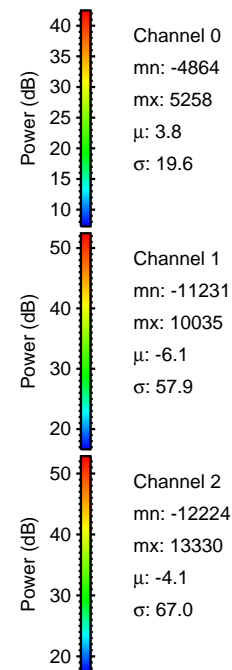

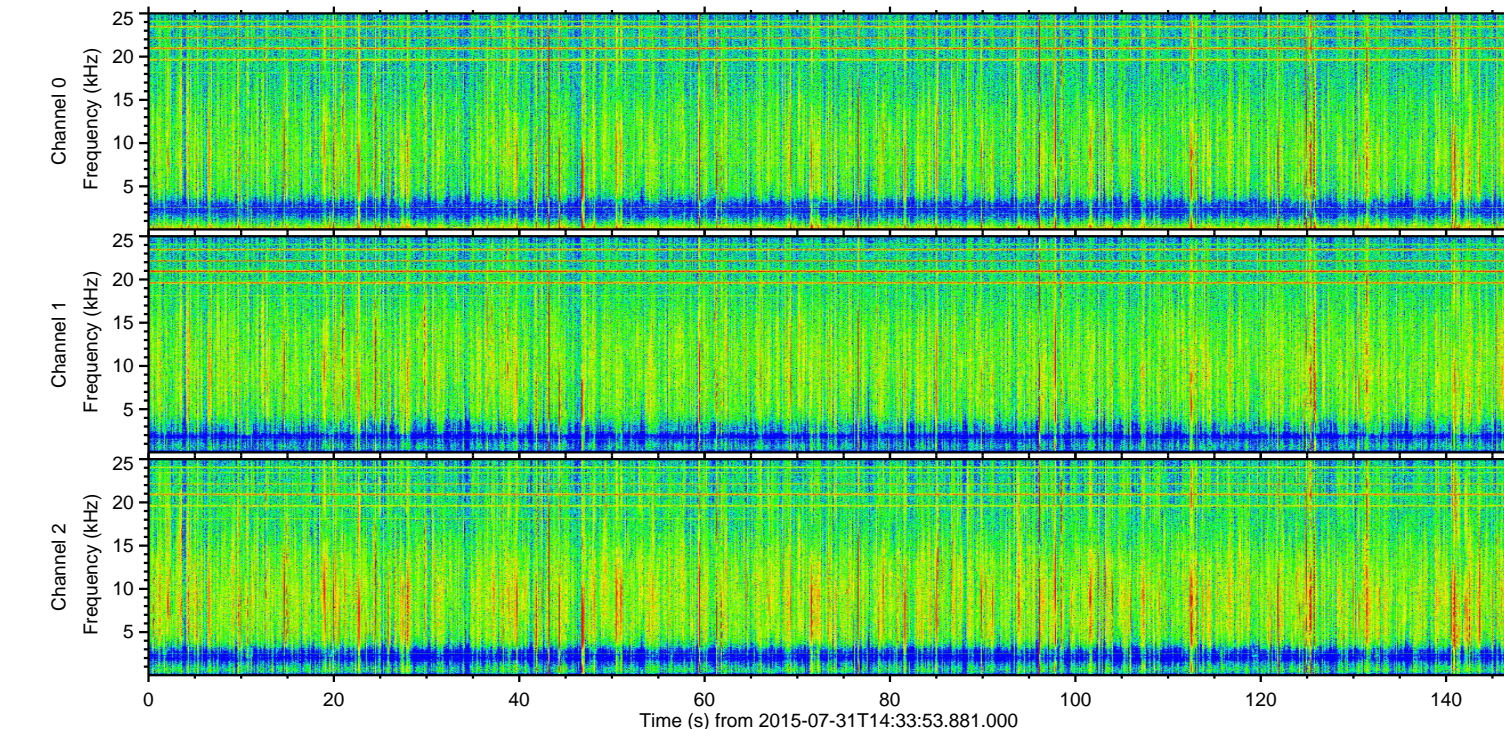
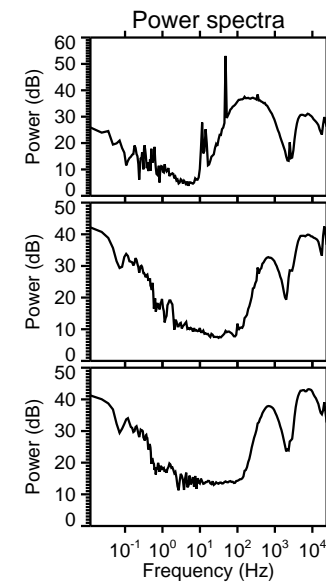
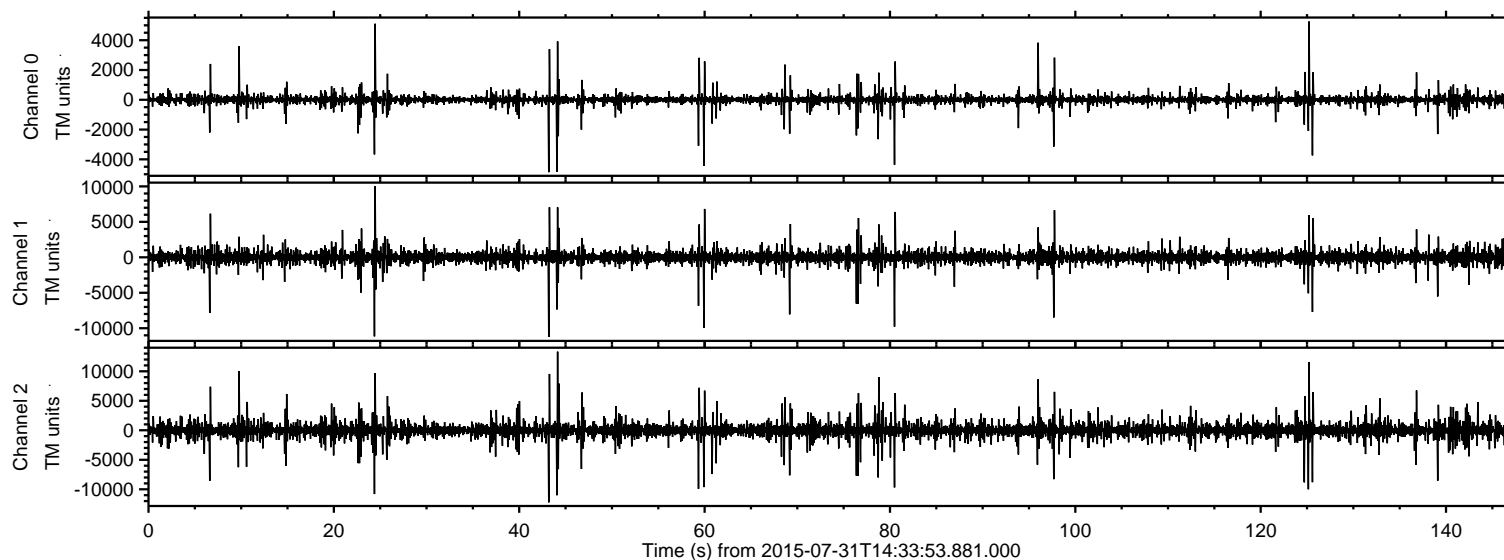

Processed Fri Jul 31 16:40:07 2015 by ELM ver.2012-10-06 from 001\_\_elm20150731\_143352\_\_dat00.bin

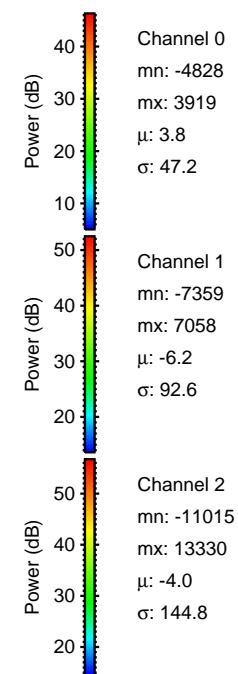
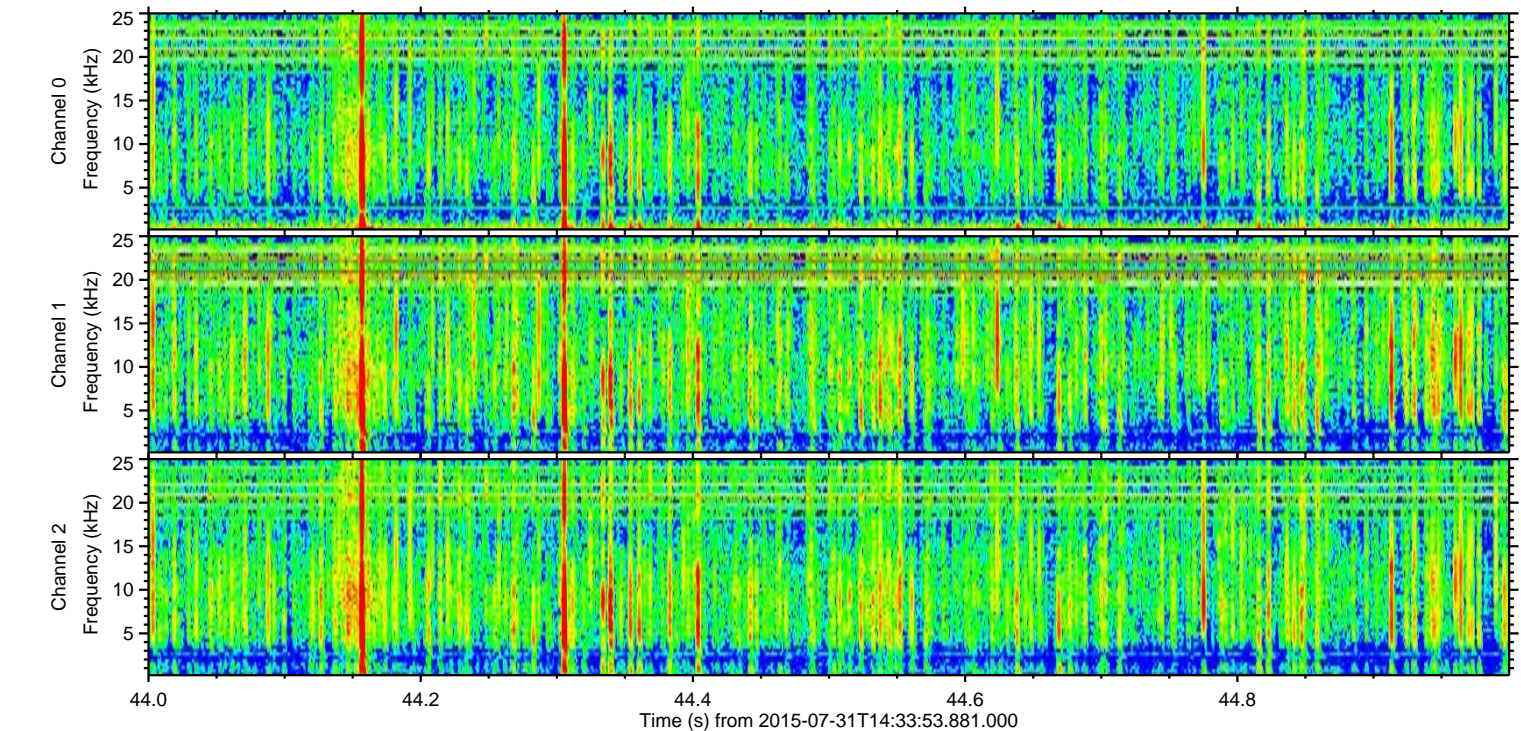
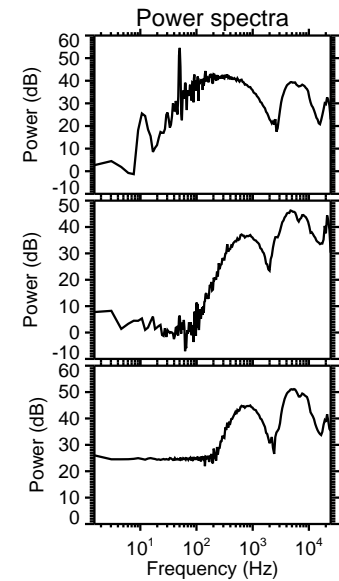
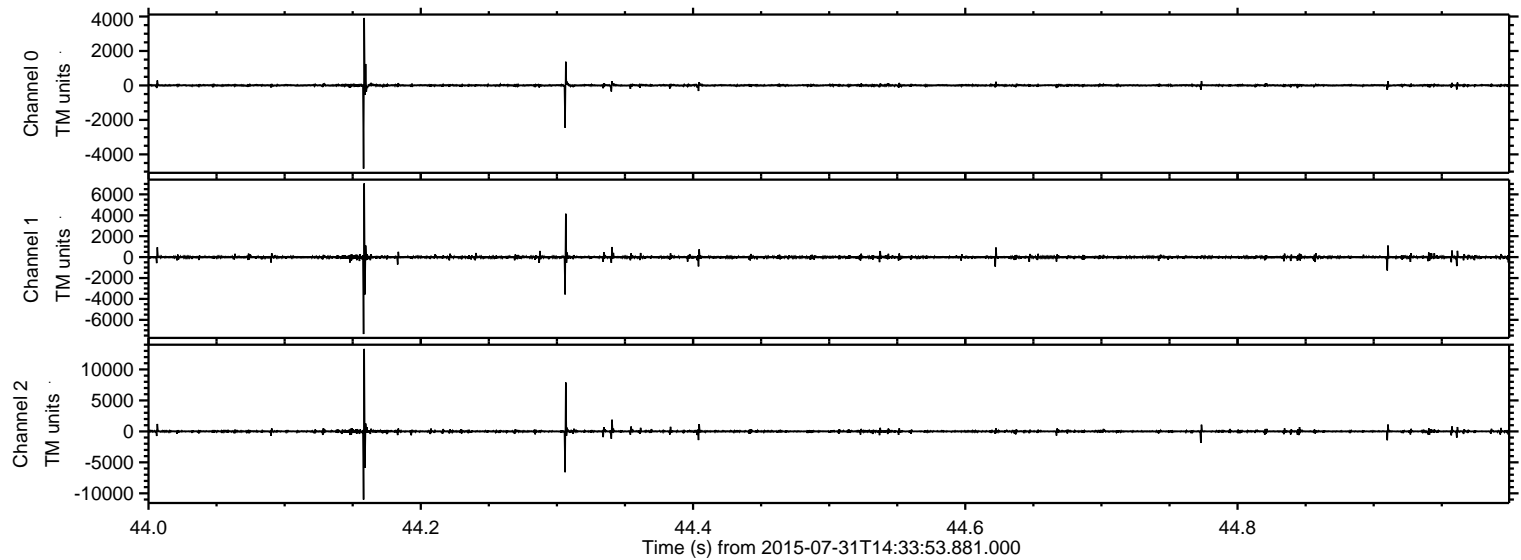



Processed Fri Jul 31 16:40:08 2015 by ELM ver.2012-10-06 from 001\_\_elm20150731\_143352\_\_dat00.bin

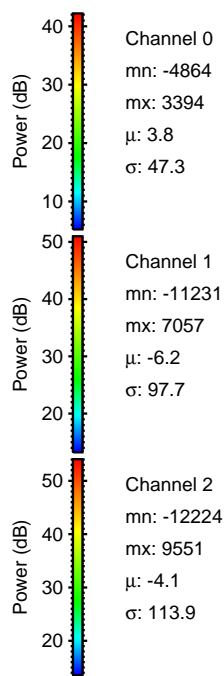
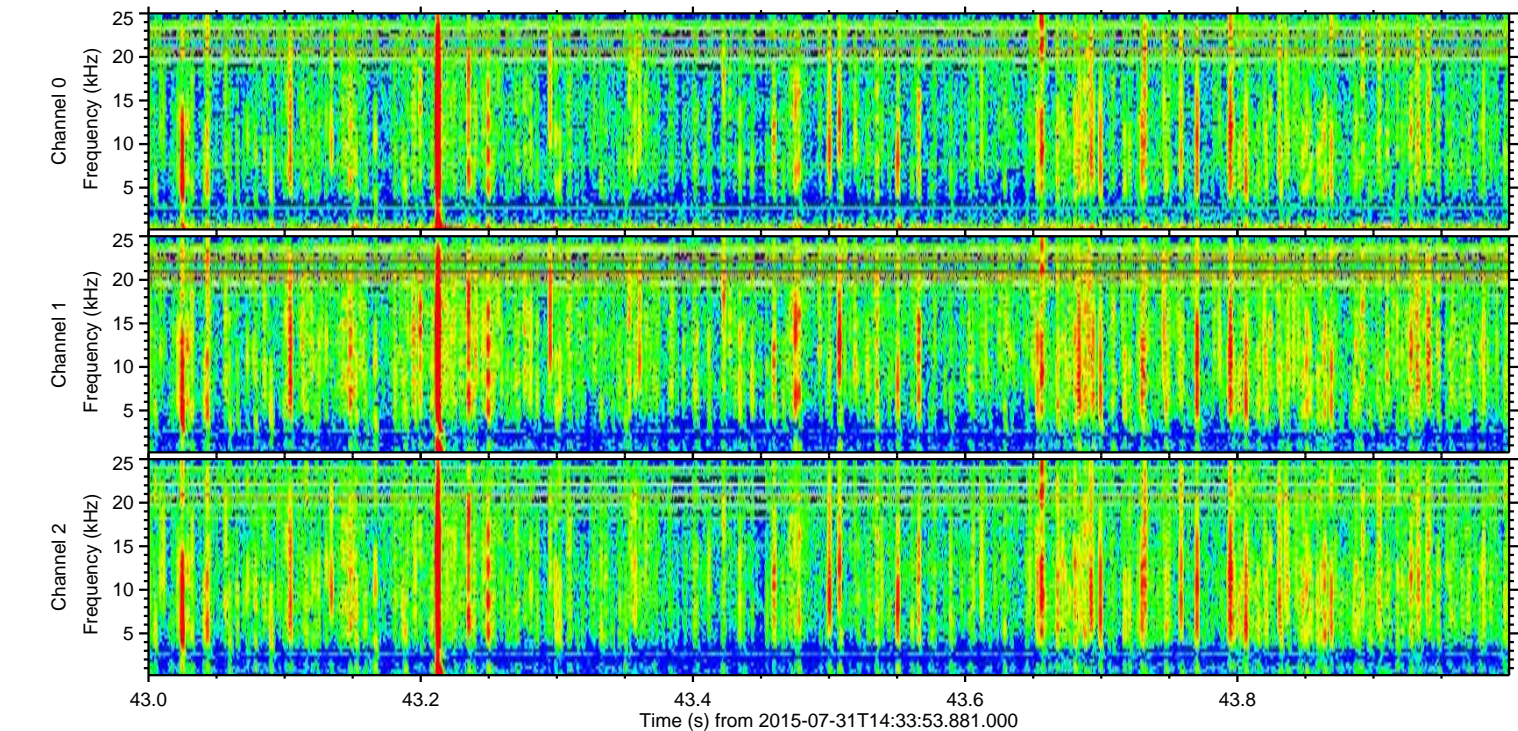
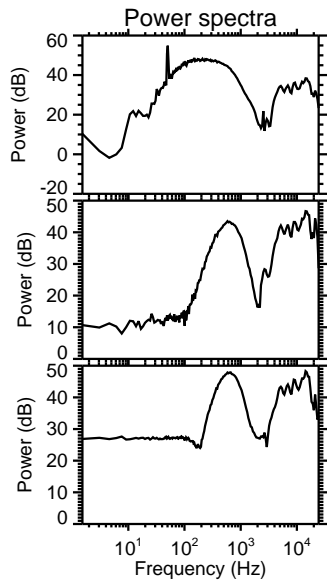
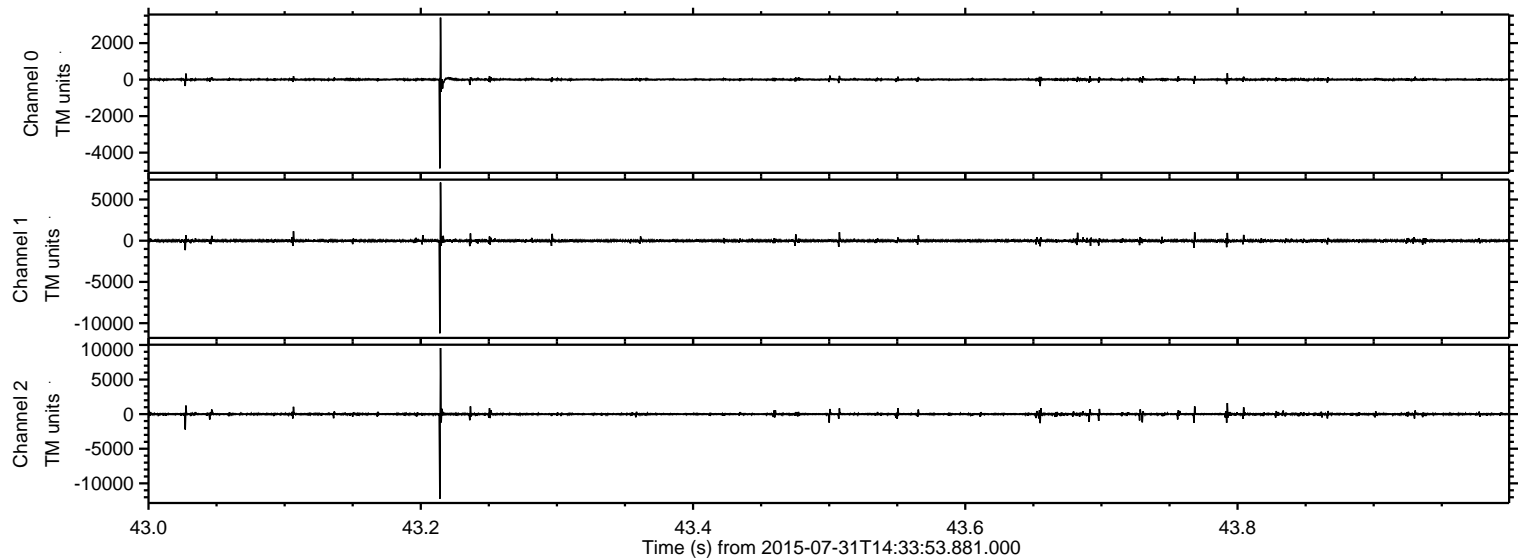



Processed Fri Jul 31 16:40:09 2015 by ELM ver.2012-10-06 from 001\_\_elm20150731\_143352\_\_dat00.bin

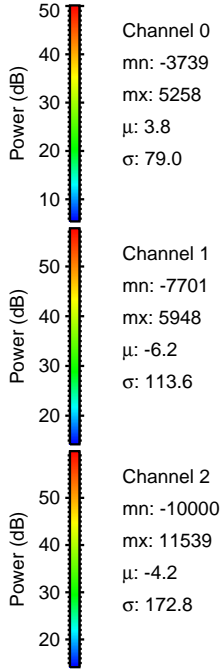
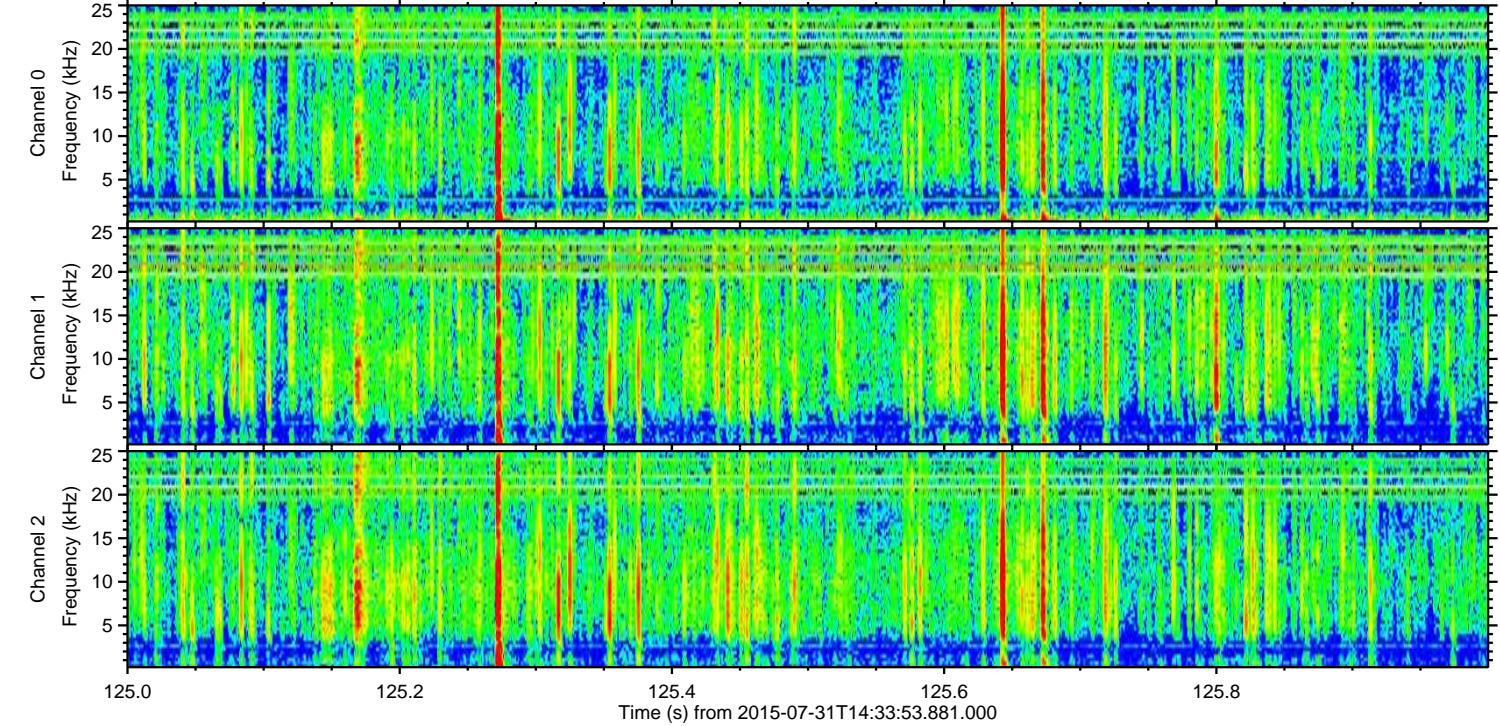
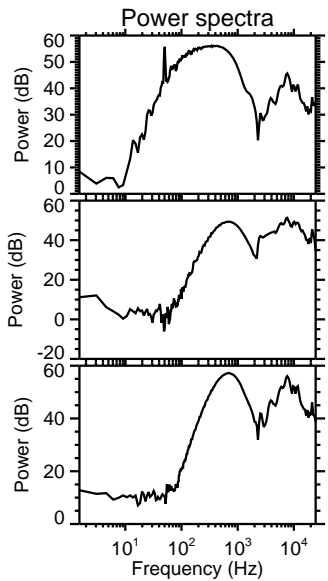
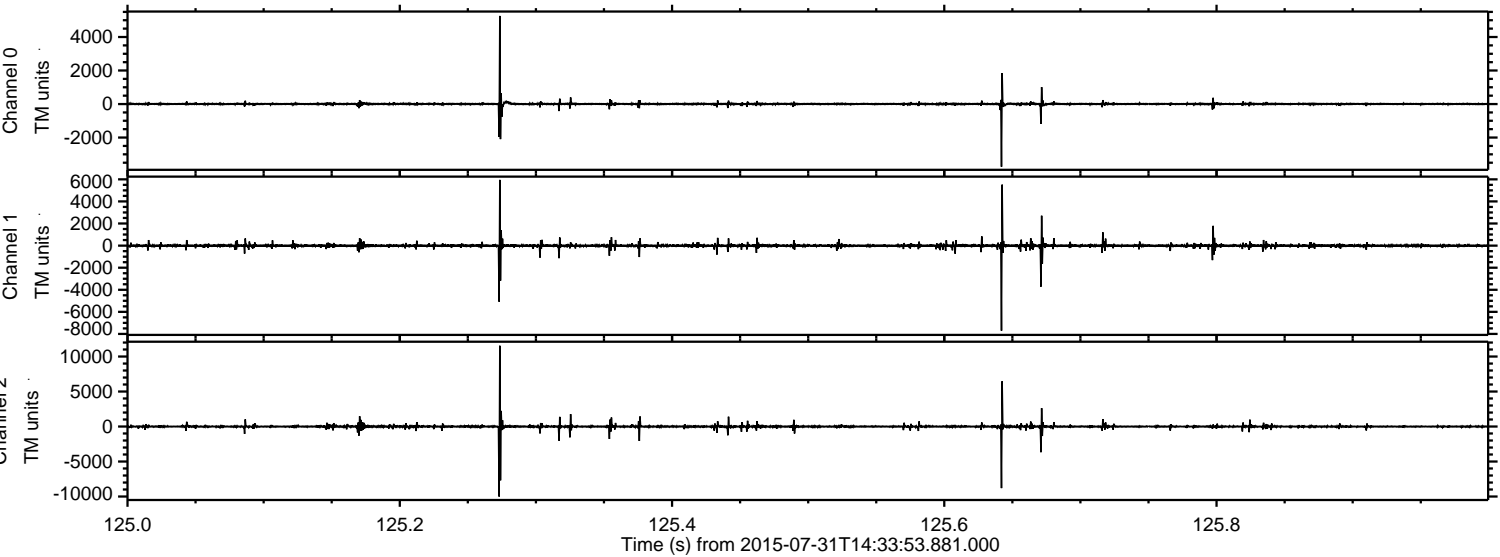

Channel 0  
mn: -3739  
mx: 5258  
 $\mu$ : 3.8  
 $\sigma$ : 79.0

Channel 1  
mn: -7701  
mx: 5948  
 $\mu$ : -6.2  
 $\sigma$ : 113.6

Channel 2  
mn: -10000  
mx: 11539  
 $\mu$ : -4.2  
 $\sigma$ : 172.8



Processed Fri Jul 31 16:40:10 2015 by ELM ver.2012-10-06 from 001\_\_elm20150731\_143352\_\_dat00.bin

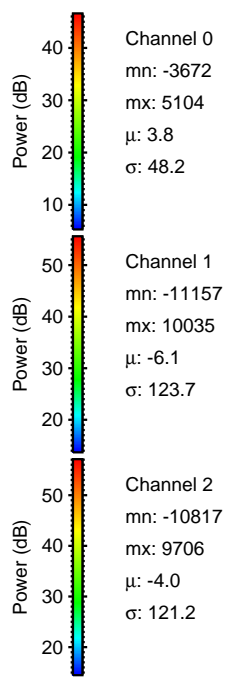
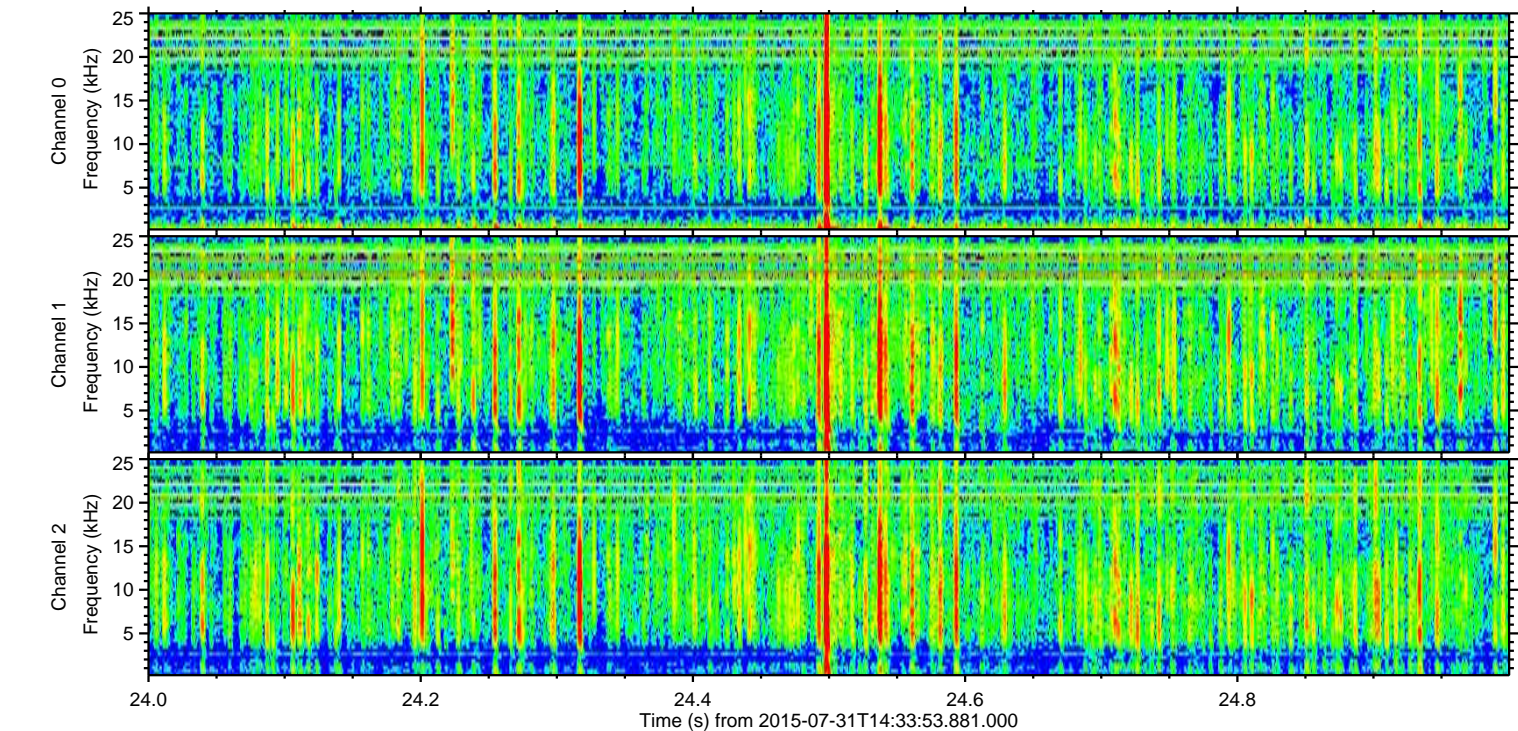
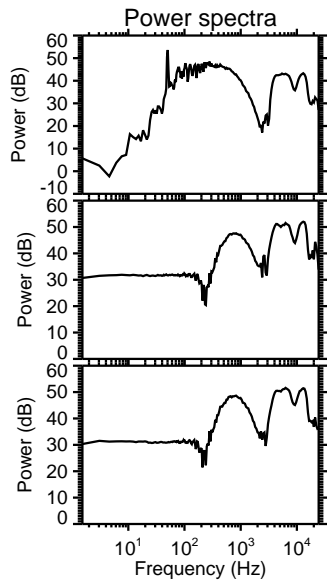
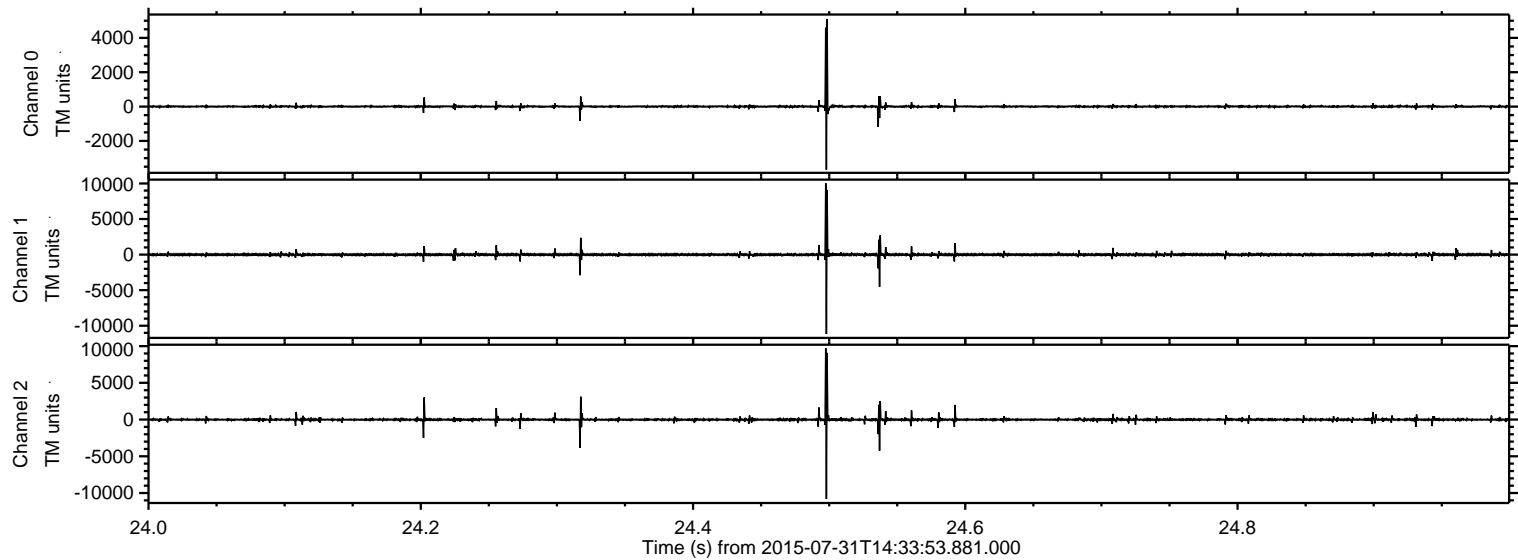



Processed Fri Jul 31 16:40:11 2015 by ELM ver.2012-10-06 from 001\_\_elm20150731\_143352\_\_dat00.bin

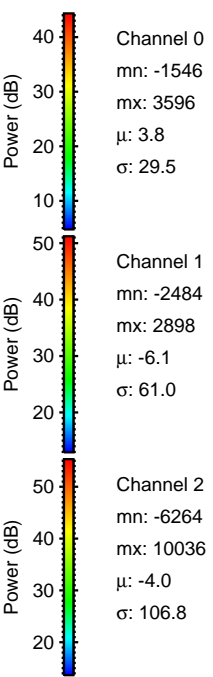
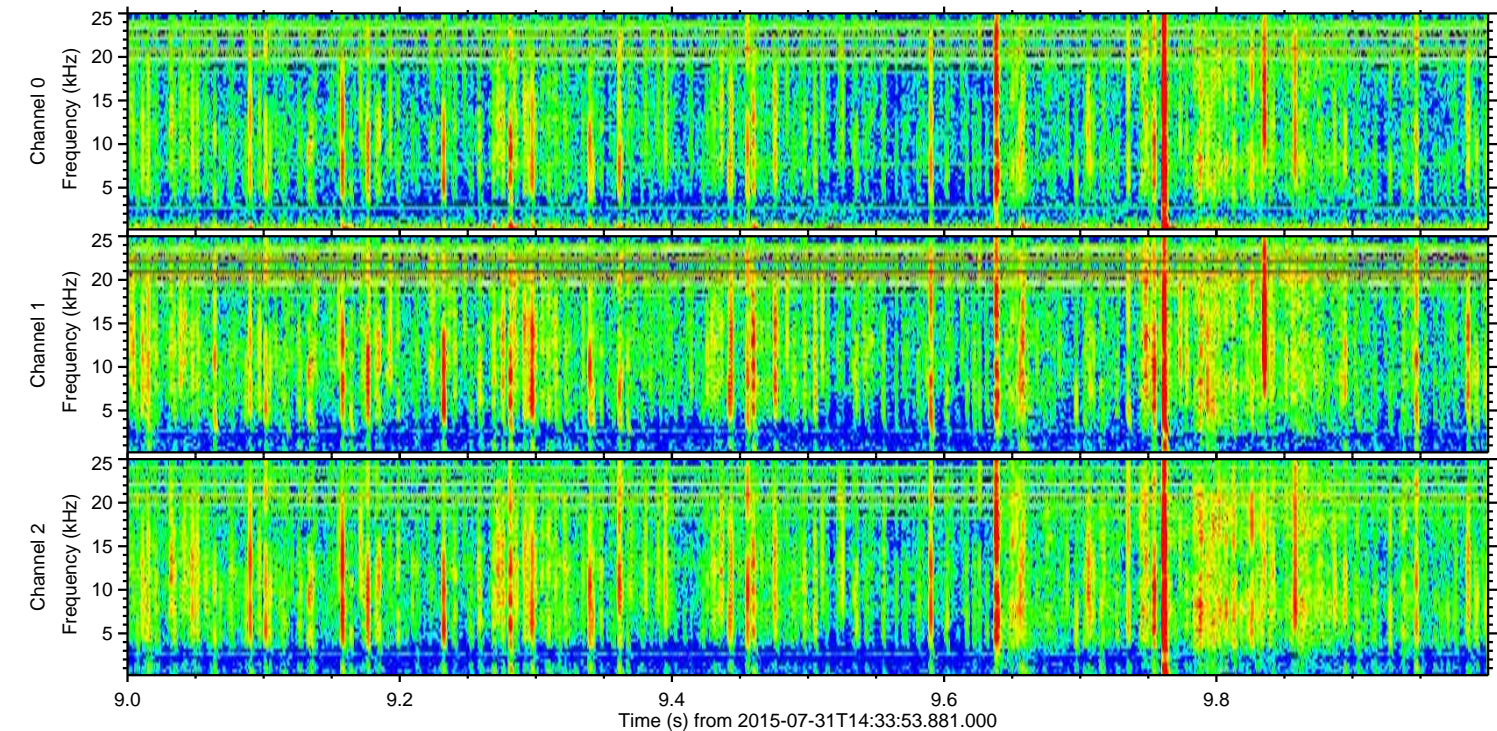
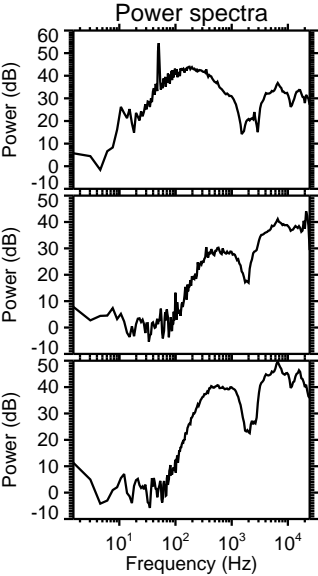
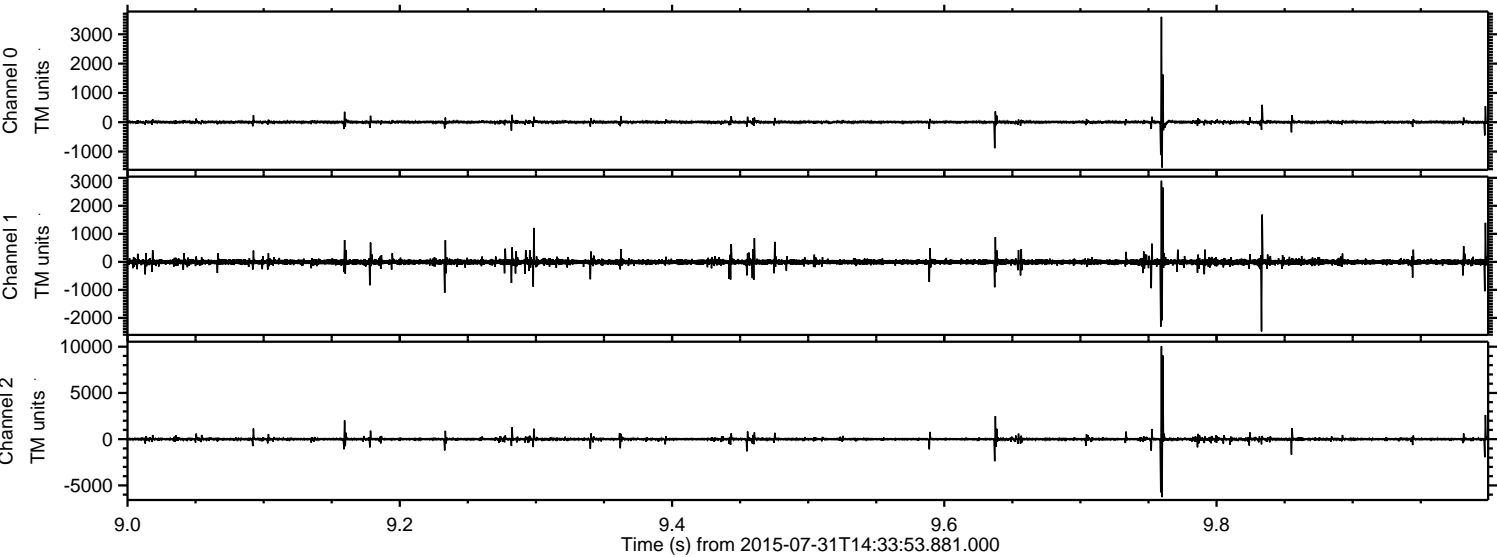

Channel 0  
mn: -1546  
mx: 3596  
 $\mu$ : 3.8  
 $\sigma$ : 29.5

Channel 1  
mn: -2484  
mx: 2898  
 $\mu$ : -6.1  
 $\sigma$ : 61.0

Channel 2  
mn: -6264  
mx: 10036  
 $\mu$ : -4.0  
 $\sigma$ : 106.8



Processed Fri Jul 31 16:40:12 2015 by ELM ver.2012-10-06 from 001\_\_elm20150731\_143352\_\_dat00.bin

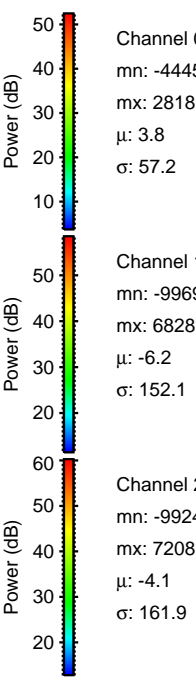
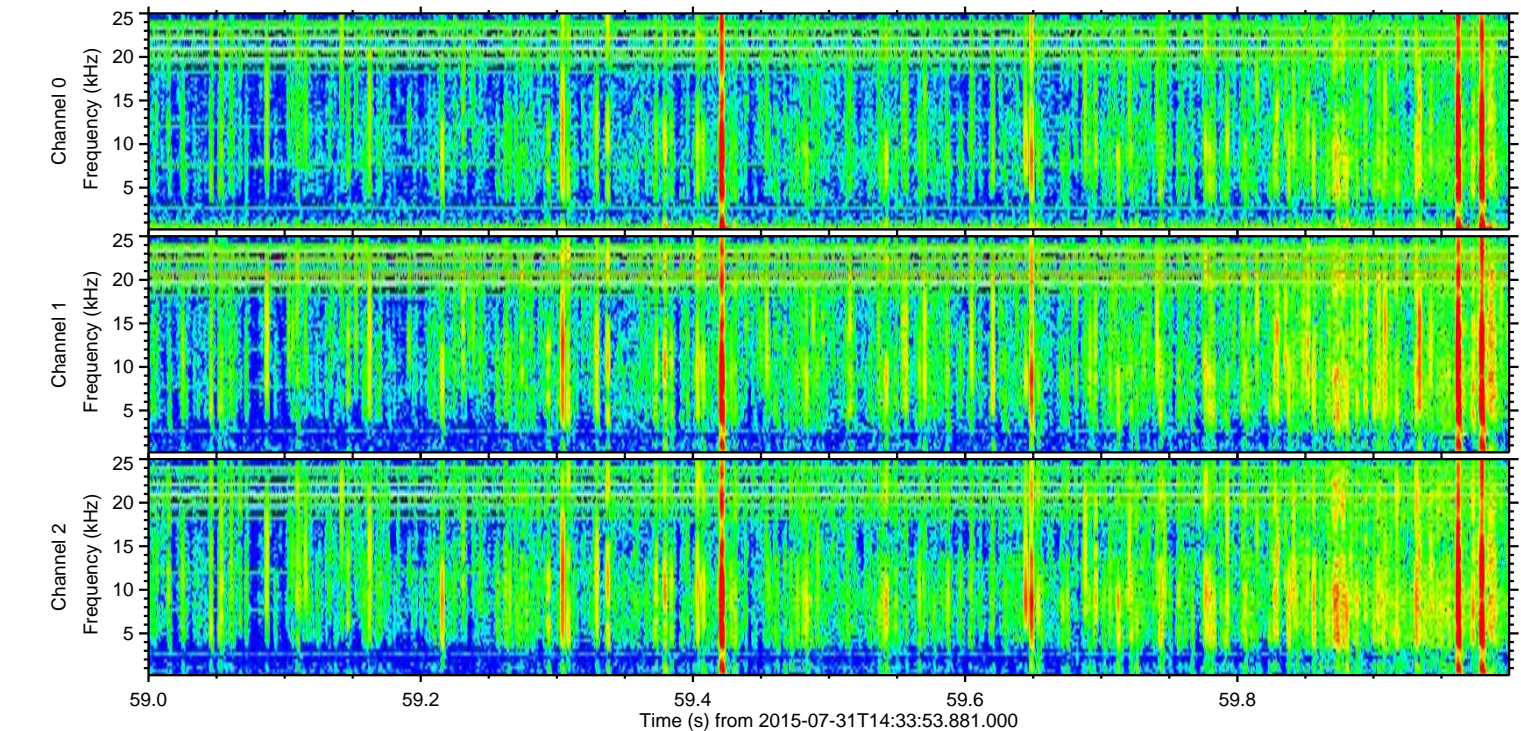
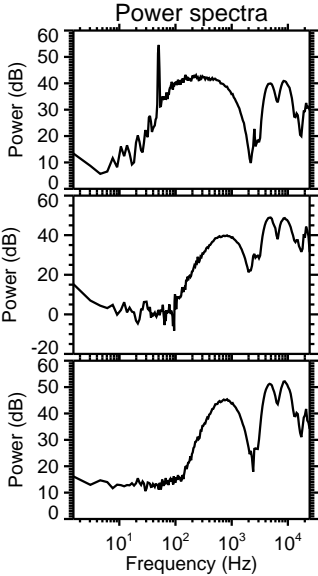
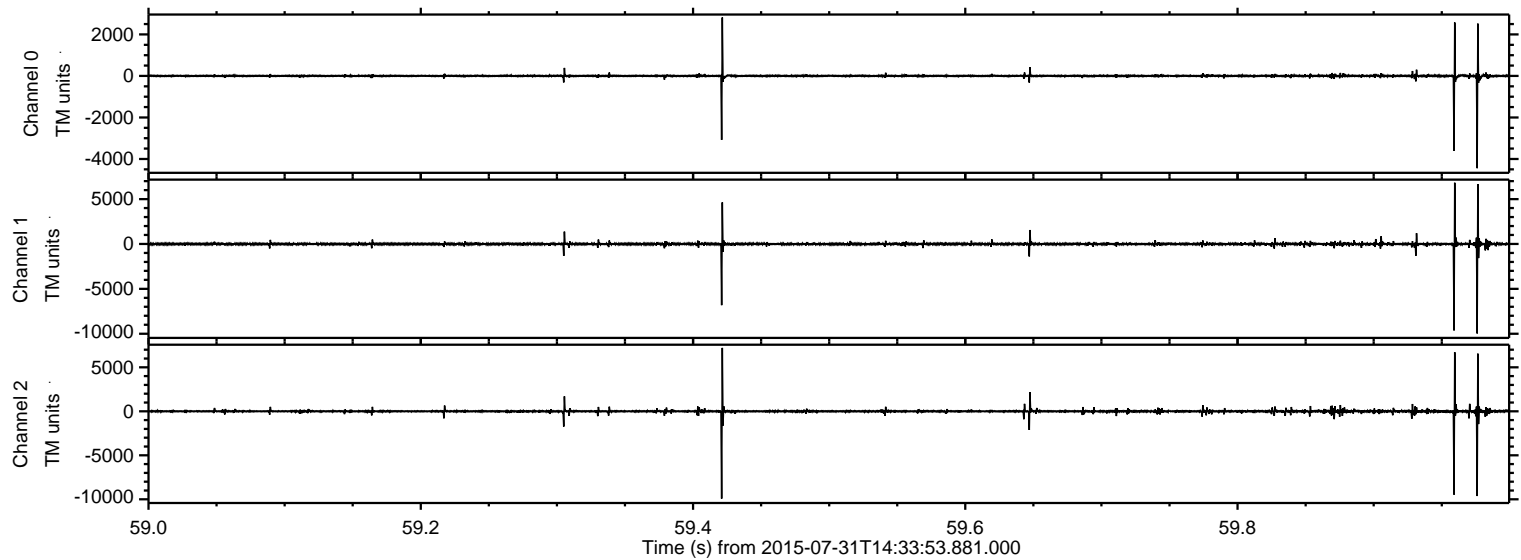



Processed Fri Jul 31 16:40:13 2015 by ELM ver.2012-10-06 from 001\_\_elm20150731\_143352\_\_dat00.bin

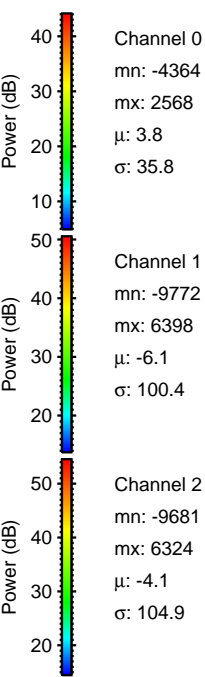
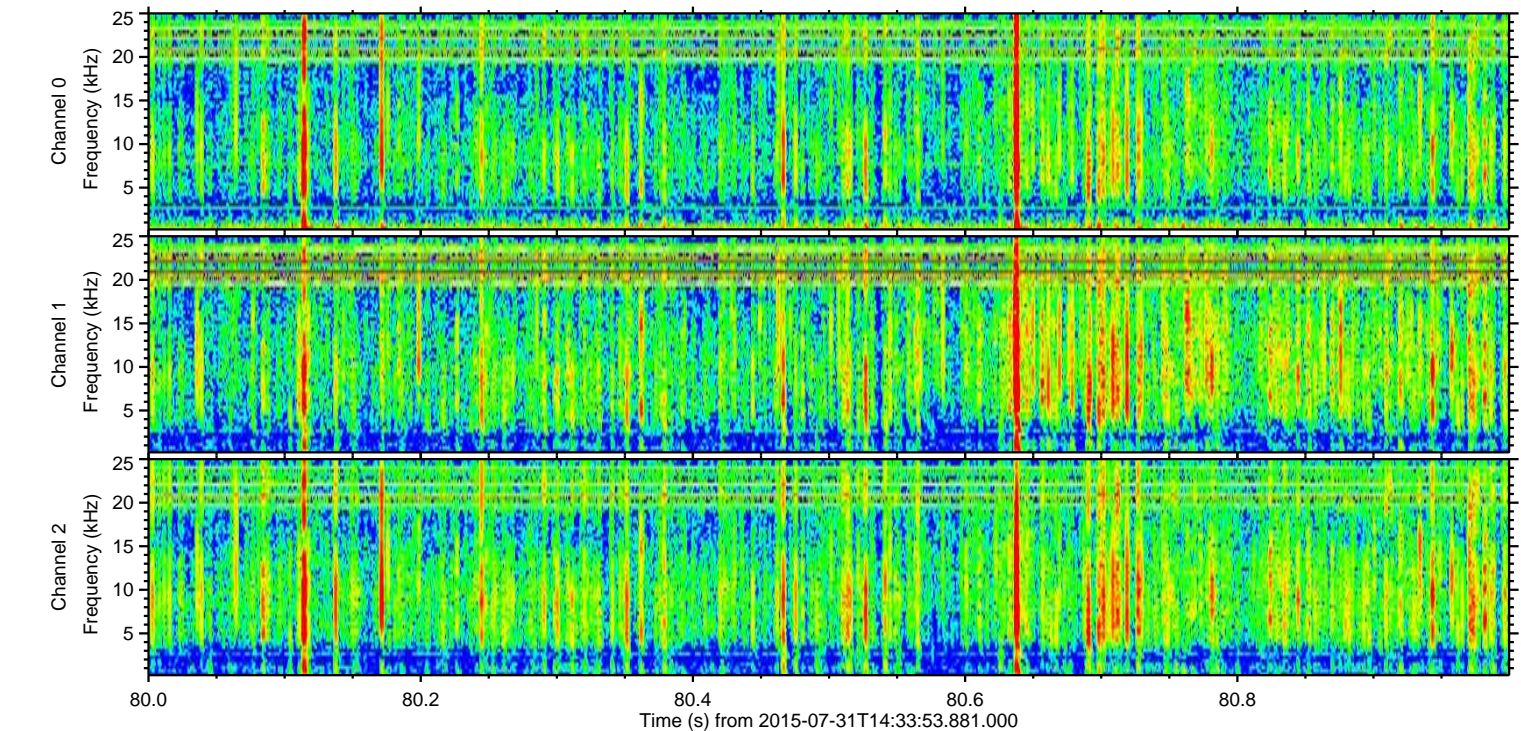
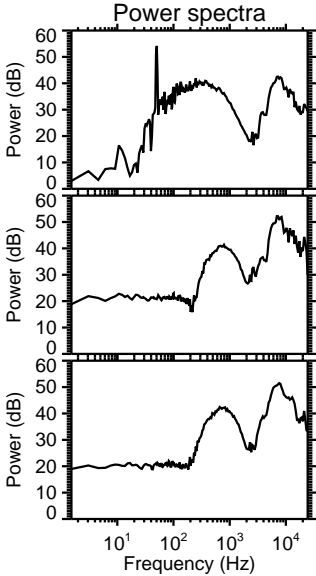
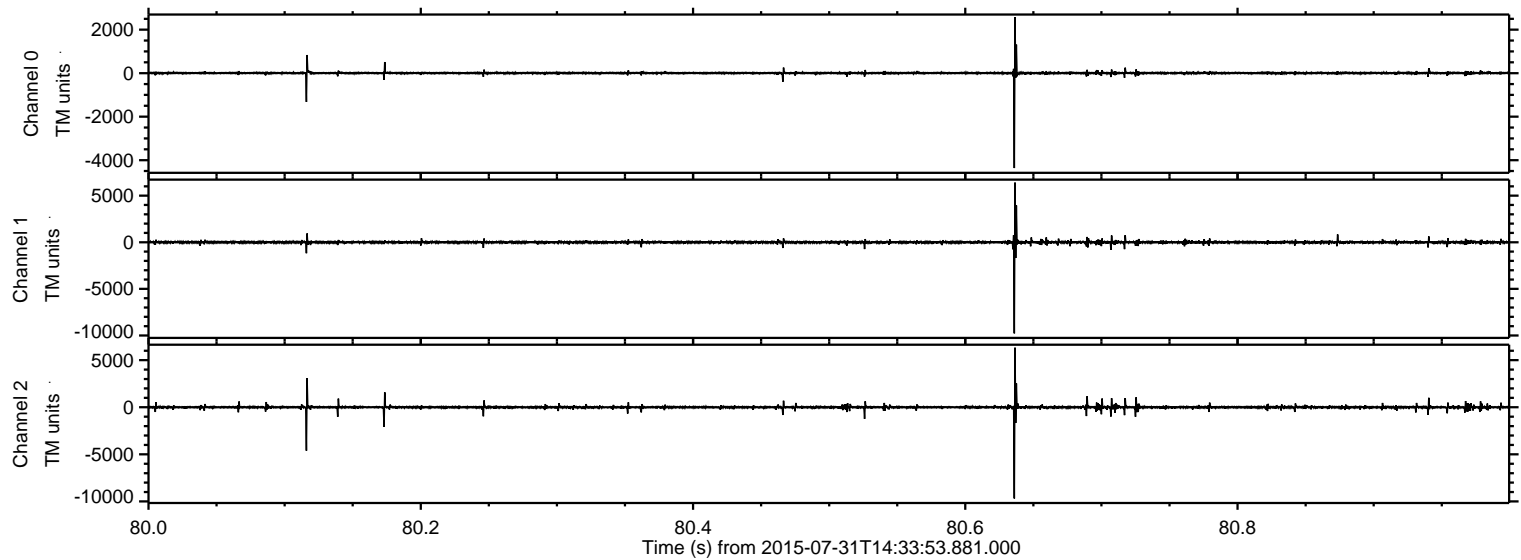

Channel 0  
mn: -4364  
mx: 2568  
 $\mu$ : 3.8  
 $\sigma$ : 35.8

Channel 1  
mn: -9772  
mx: 6398  
 $\mu$ : -6.1  
 $\sigma$ : 100.4

Channel 2  
mn: -9681  
mx: 6324  
 $\mu$ : -4.1  
 $\sigma$ : 104.9



Processed Fri Jul 31 16:40:14 2015 by ELM ver.2012-10-06 from 001\_\_elm20150731\_143352\_\_dat00.bin

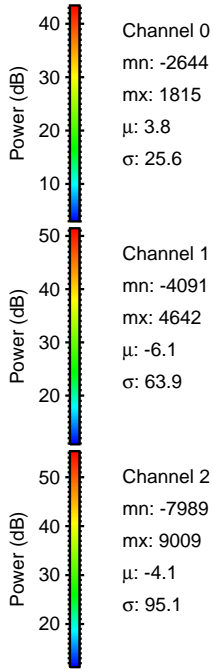
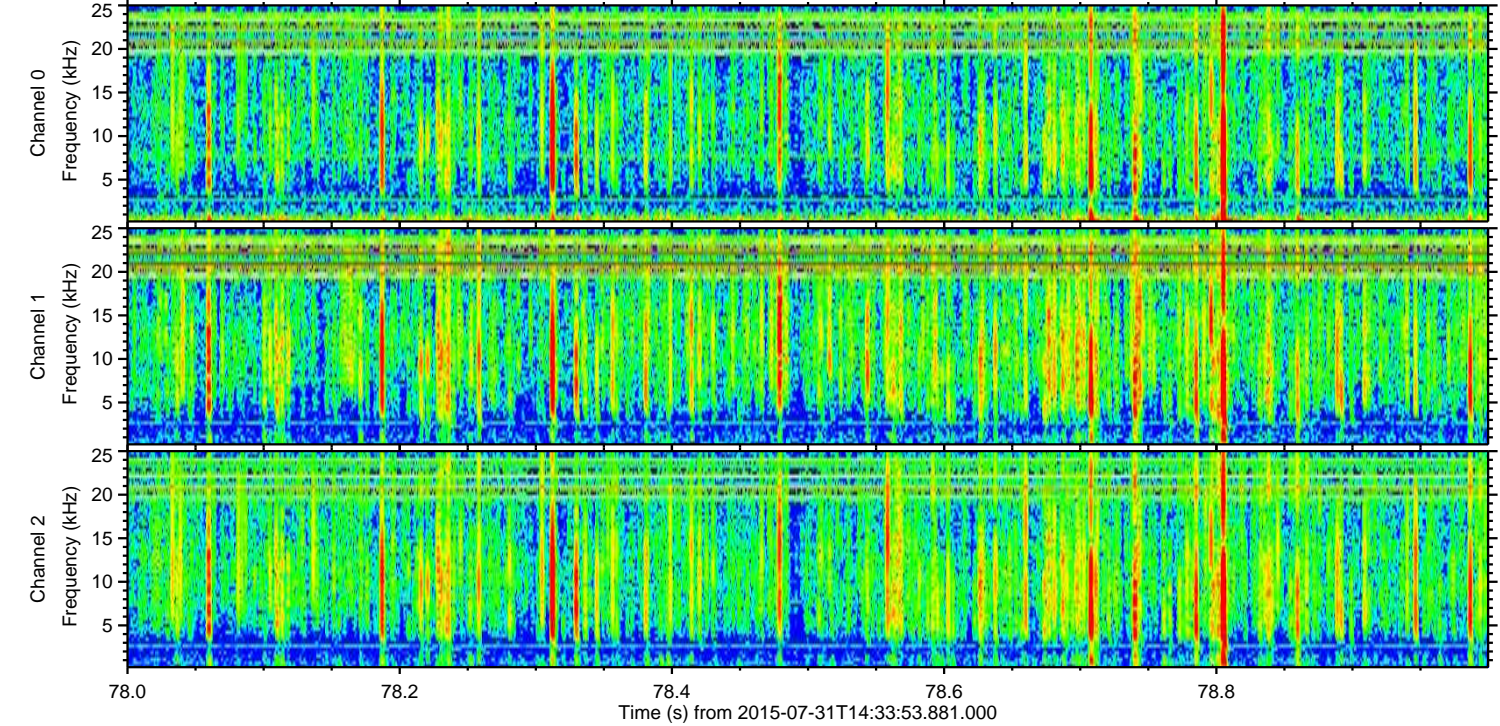
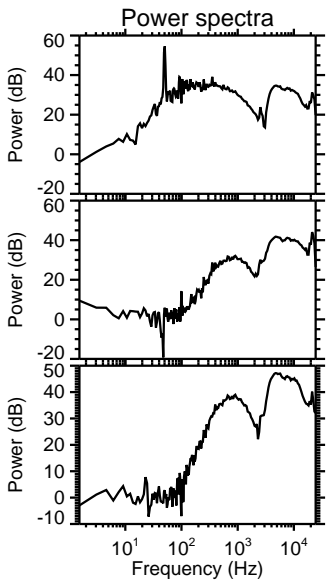
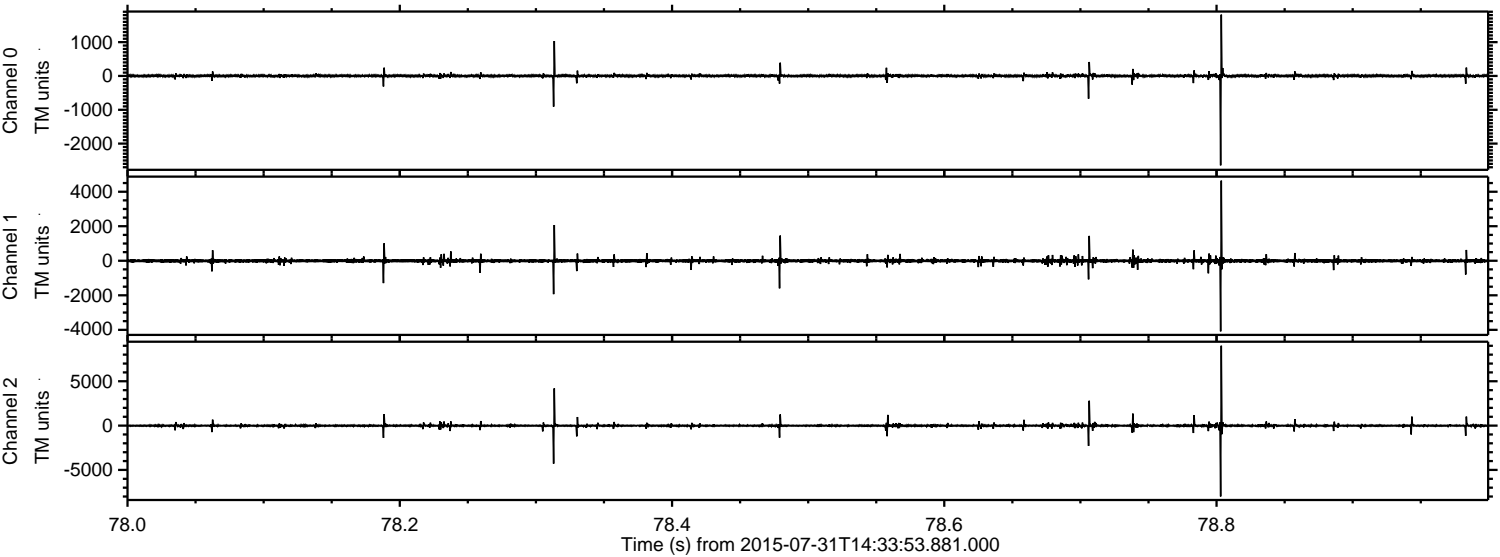

Channel 0  
mn: -2644  
mx: 1815  
 $\mu$ : 3.8  
 $\sigma$ : 25.6

Channel 1  
mn: -4091  
mx: 4642  
 $\mu$ : -6.1  
 $\sigma$ : 63.9

Channel 2  
mn: -7989  
mx: 9009  
 $\mu$ : -4.1  
 $\sigma$ : 95.1



ELMAVAN 3D WAVEFORMS (Measured data sampled at 50 kHz) 51000 packets of 144 samples from 2015-07-31T14:33:53.881.000. Part 125/147

Processed Fri Jul 31 16:40:15 2015 by ELM ver.2012-10-06 from 001\_\_elm20150731\_143352\_\_dat00.bin

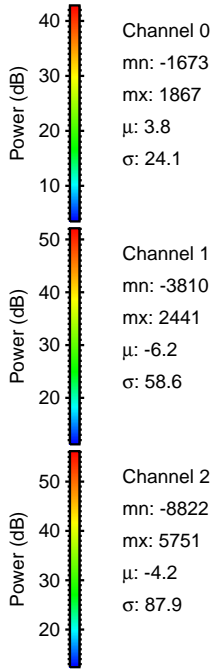
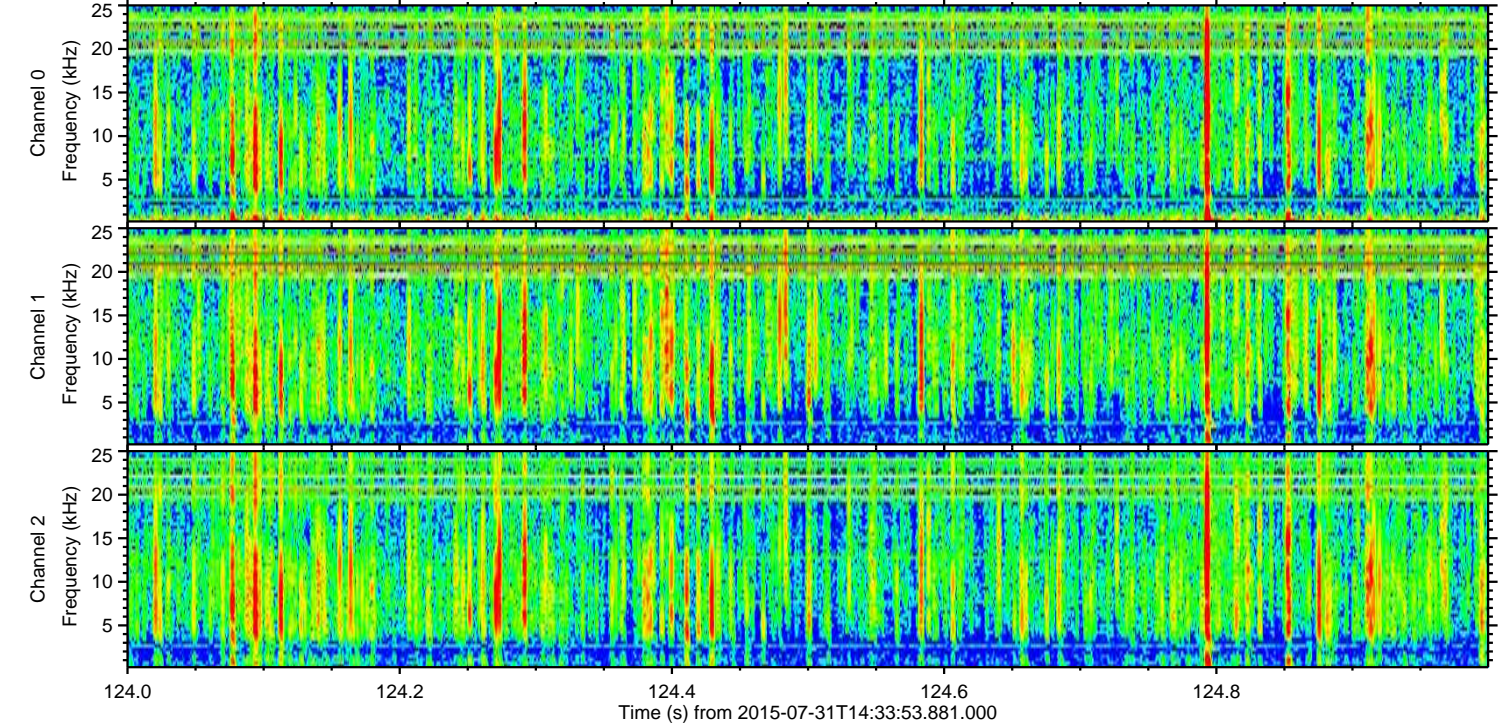
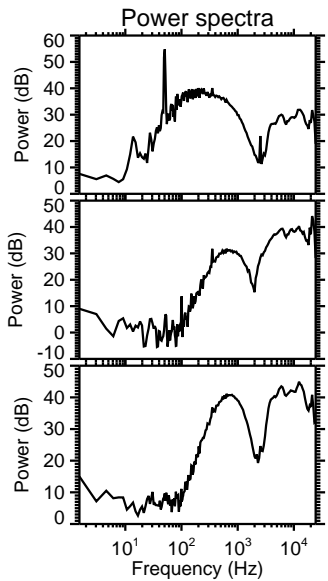
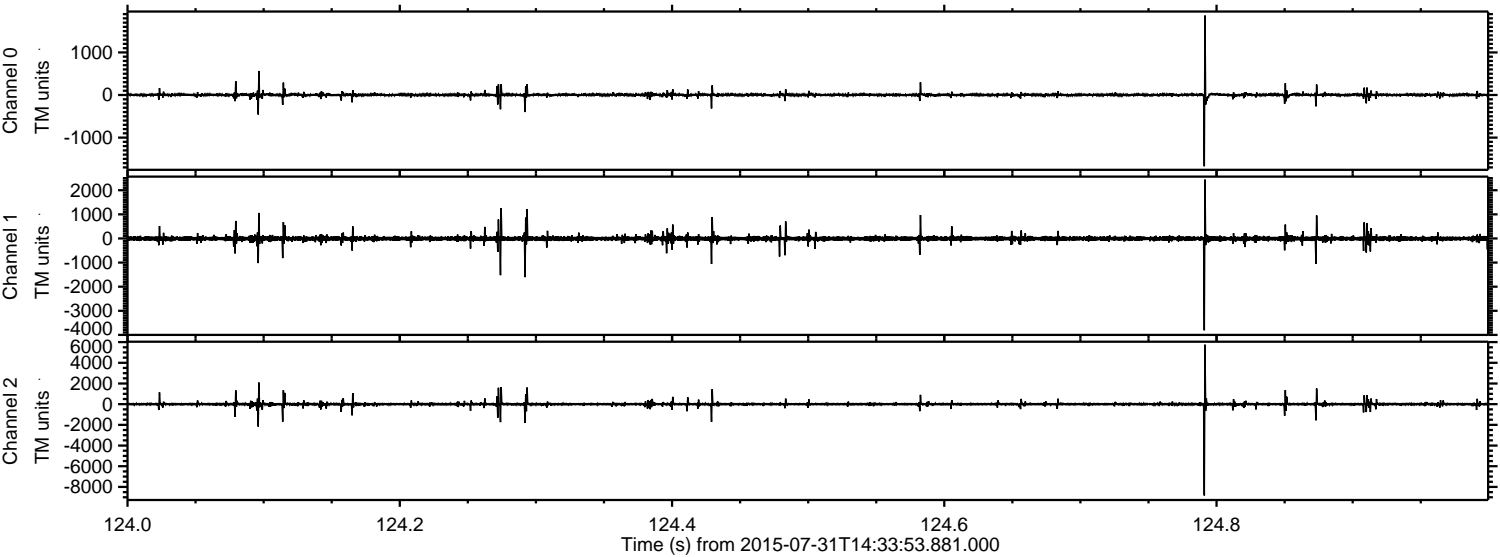

Channel 0  
mn: -1673  
mx: 1867  
 $\mu$ : 3.8  
 $\sigma$ : 24.1

Channel 1  
mn: -3810  
mx: 2441  
 $\mu$ : -6.2  
 $\sigma$ : 58.6

Channel 2  
mn: -8822  
mx: 5751  
 $\mu$ : -4.2  
 $\sigma$ : 87.9



Processed Fri Jul 31 16:40:16 2015 by ELM ver.2012-10-06 from 001\_\_elm20150731\_143352\_\_dat00.bin

