

ELMAVAN 3D WAVEFORMS (Measured data sampled at 50 kHz) 51000 packets of 144 samples from 2015-07-31T12:18:48.010.000.

Processed Fri Jul 31 14:25:04 2015 by ELM ver.2012-10-06 from 001__elm20150731_121847__dat00.bin

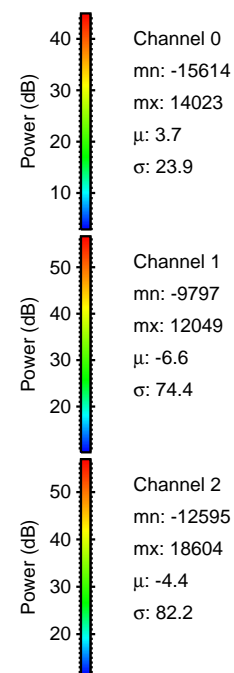
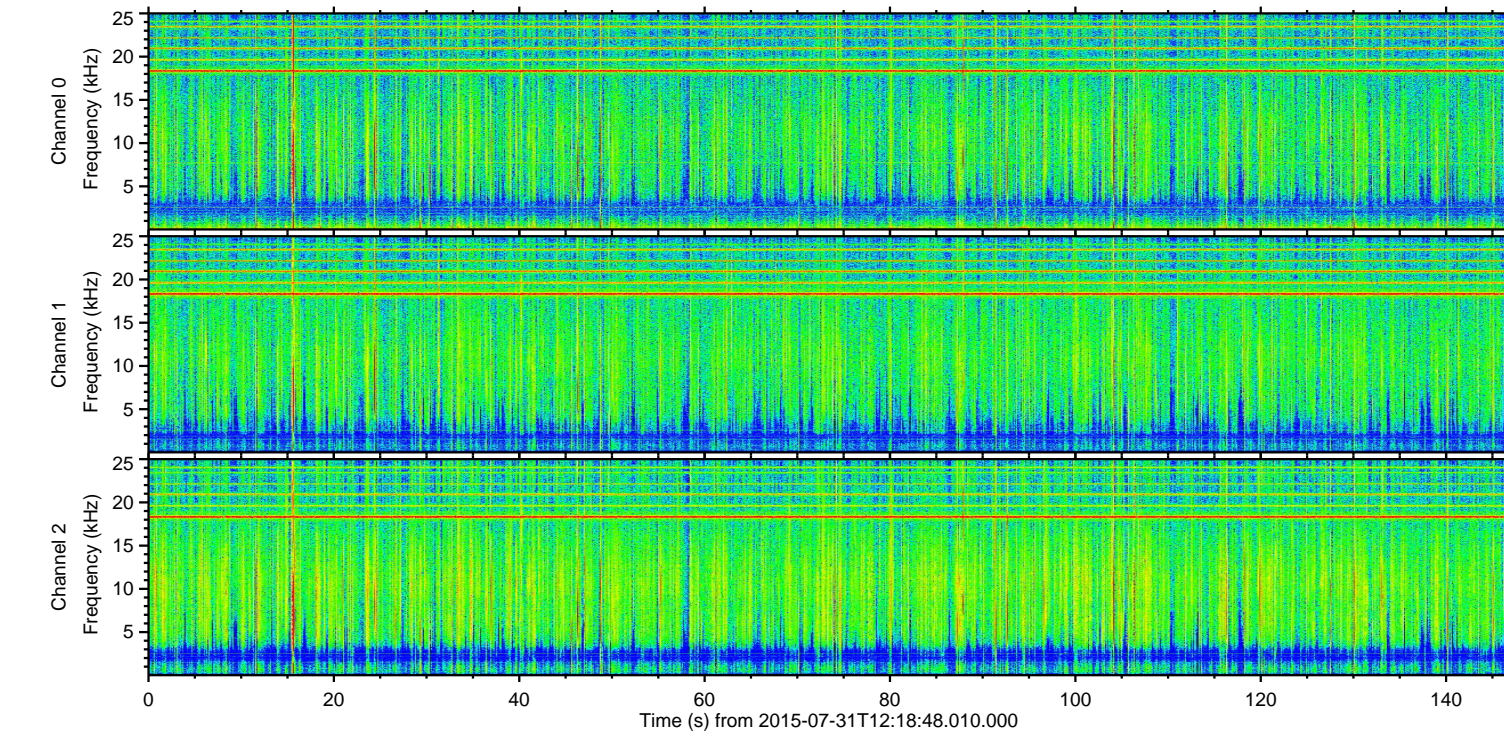
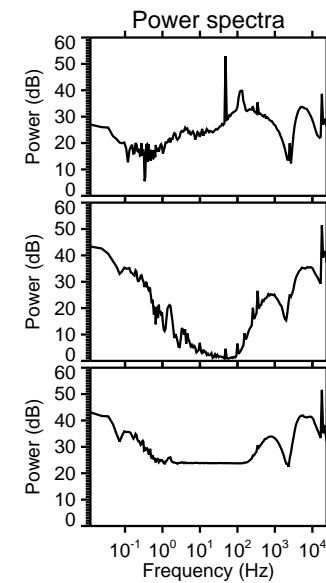
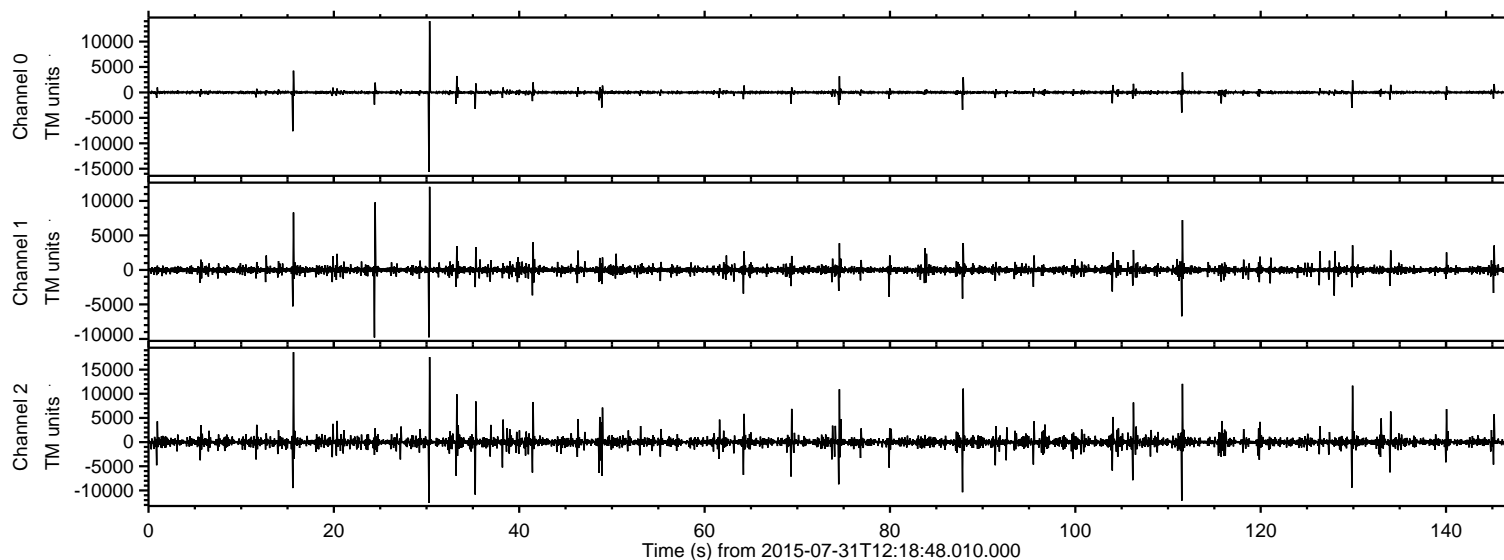

ELMAVAN 3D WAVEFORMS (Measured data sampled at 50 kHz) 51000 packets of 144 samples from 2015-07-31T12:18:48.010.000. Part 16/147

Processed Fri Jul 31 14:25:15 2015 by ELM ver.2012-10-06 from 001__elm20150731_121847__dat00.bin

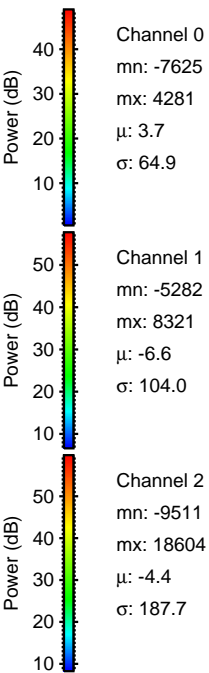
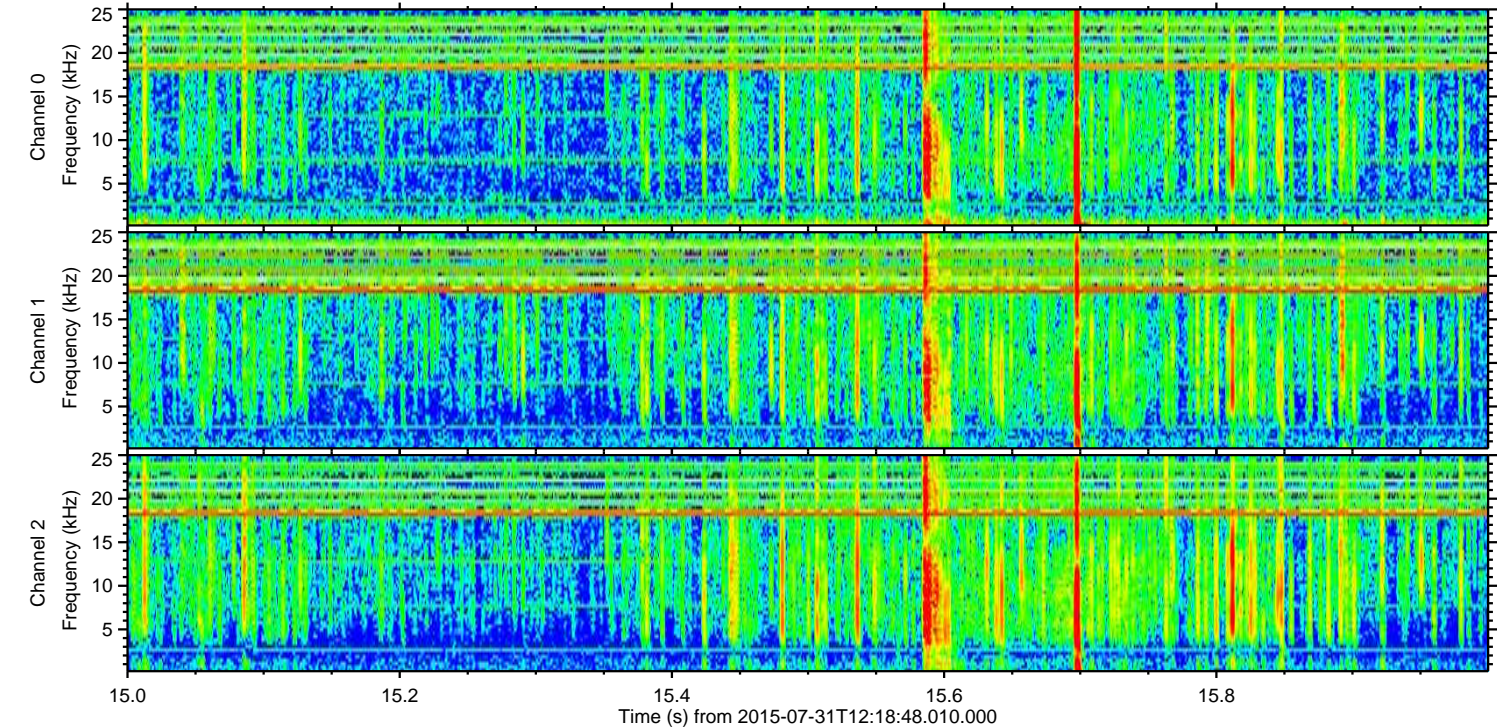
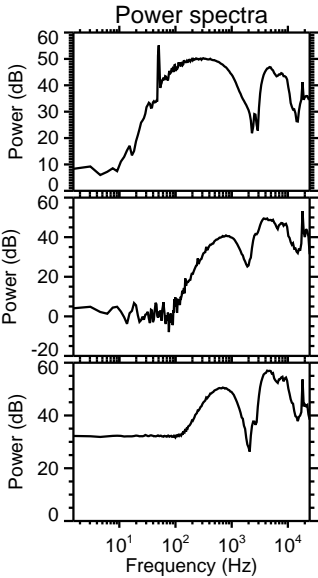
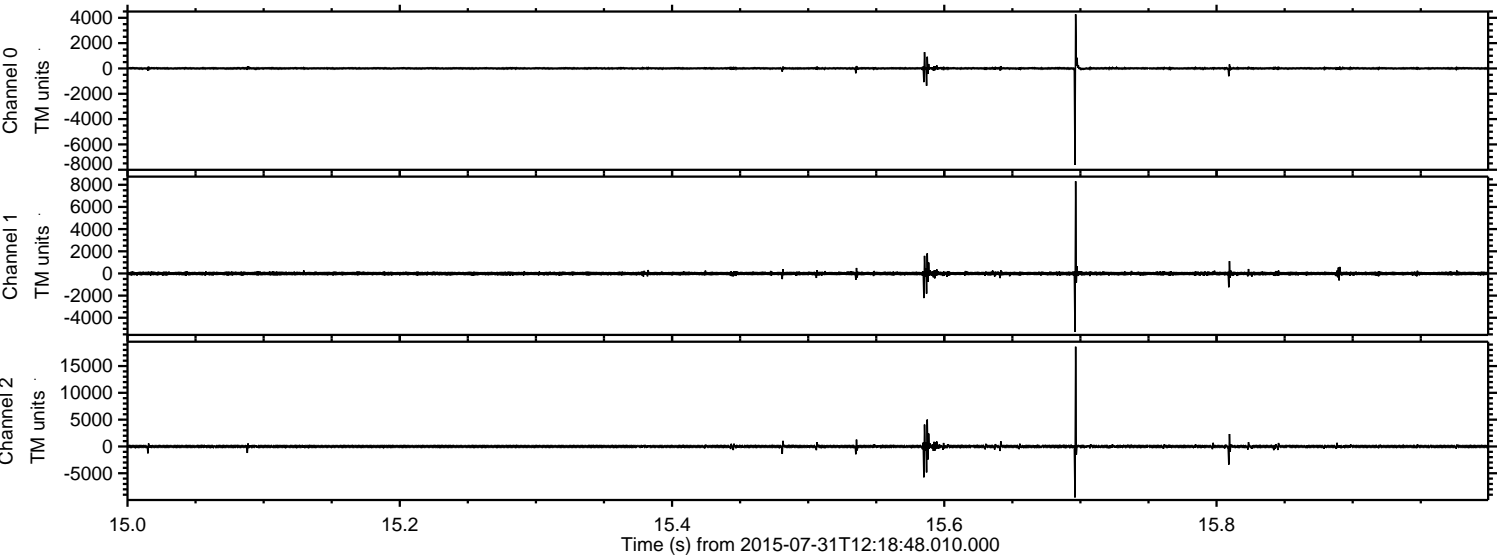

Processed Fri Jul 31 14:25:16 2015 by ELM ver.2012-10-06 from 001__elm20150731_121847__dat00.bin

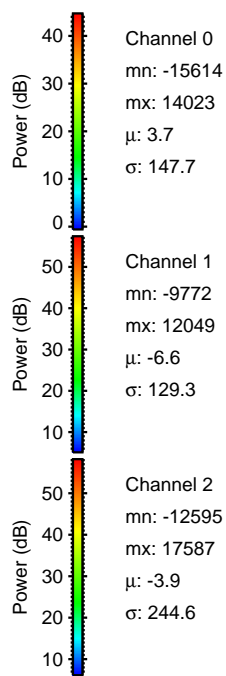
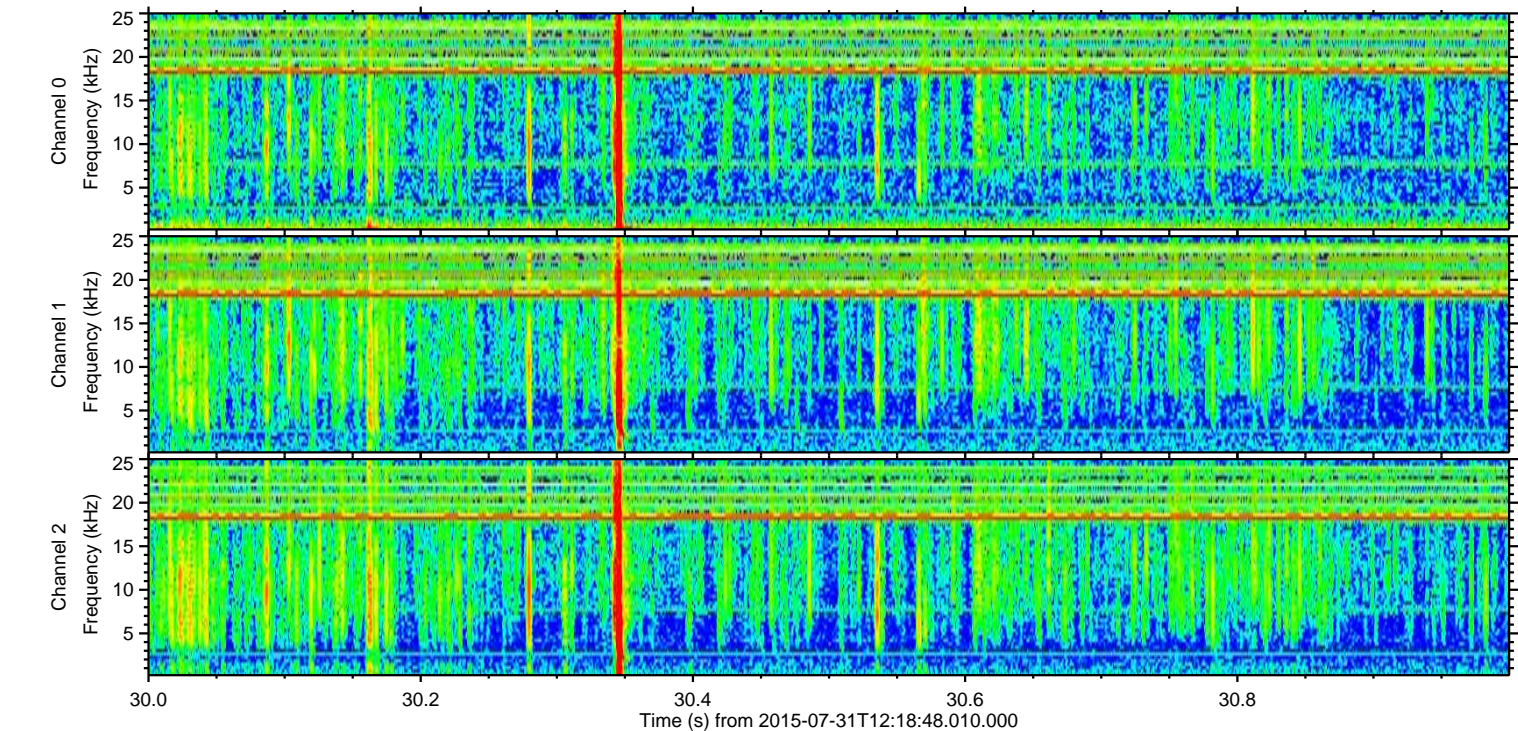
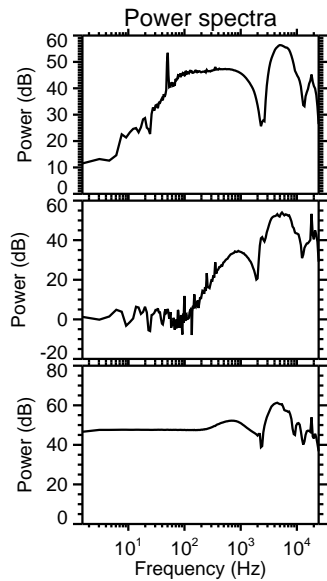
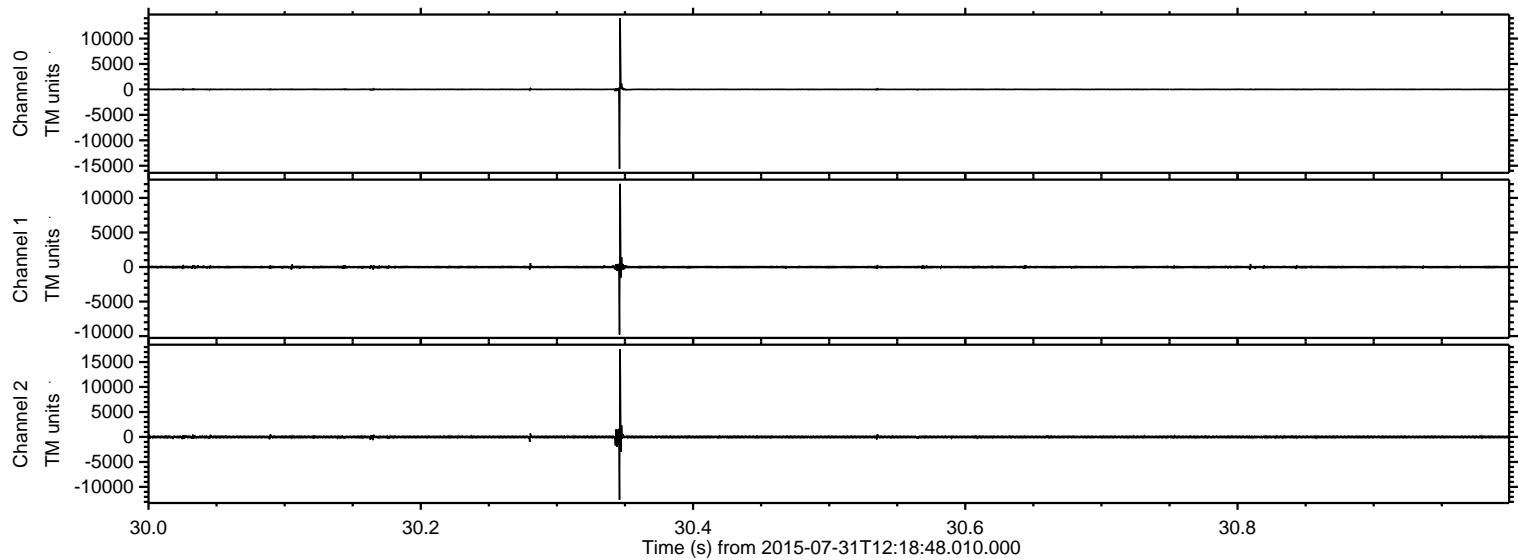

ELMAVAN 3D WAVEFORMS (Measured data sampled at 50 kHz) 51000 packets of 144 samples from 2015-07-31T12:18:48.010.000. Part 112/147

Processed Fri Jul 31 14:25:17 2015 by ELM ver.2012-10-06 from 001__elm20150731_121847__dat00.bin

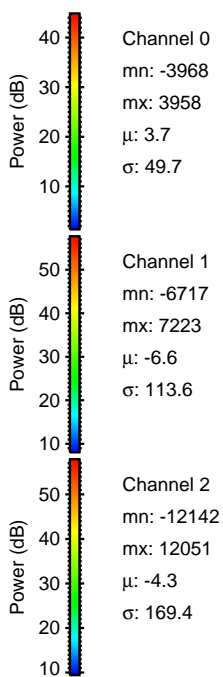
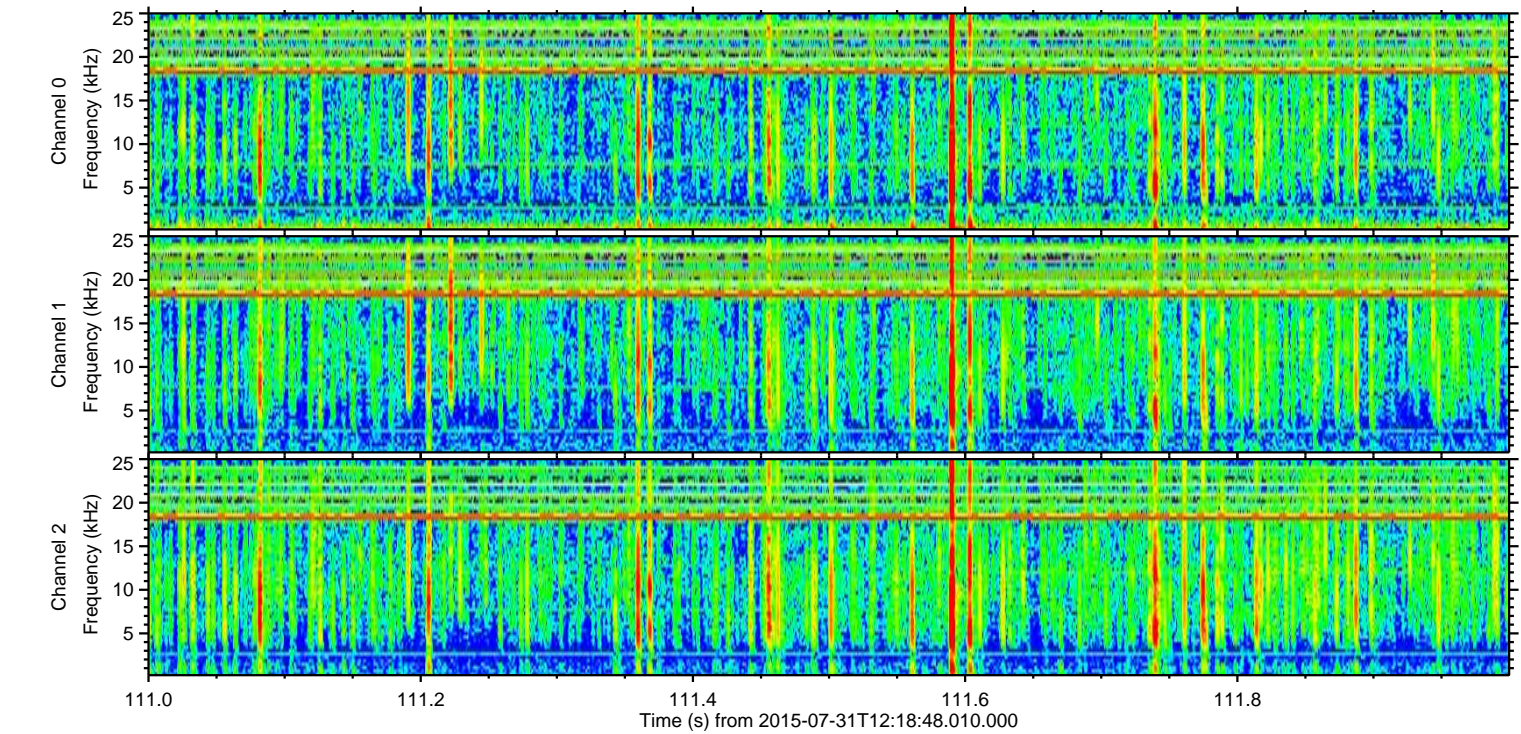
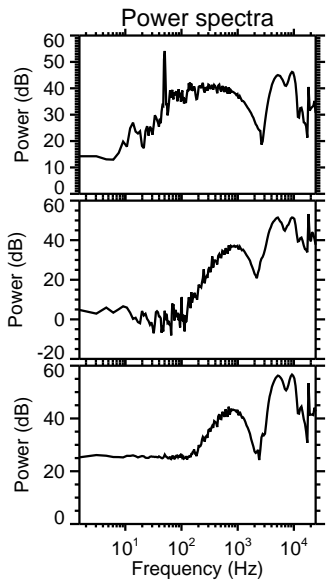
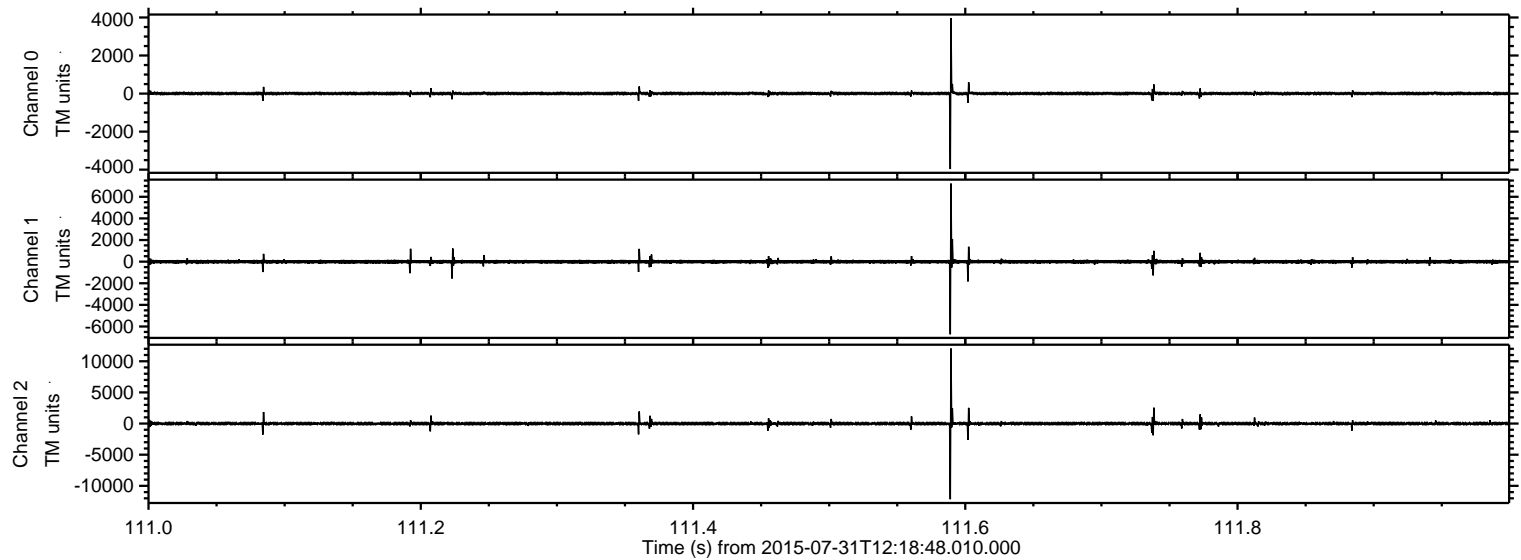

Channel 0
mn: -3968
mx: 3958
 μ : 3.7
 σ : 49.7

Channel 1
mn: -6717
mx: 7223
 μ : -6.6
 σ : 113.6

Channel 2
mn: -12142
mx: 12051
 μ : -4.3
 σ : 169.4

ELMAVAN 3D WAVEFORMS (Measured data sampled at 50 kHz) 51000 packets of 144 samples from 2015-07-31T12:18:48.010.000. Part 130/147

Processed Fri Jul 31 14:25:18 2015 by ELM ver.2012-10-06 from 001__elm20150731_121847__dat00.bin

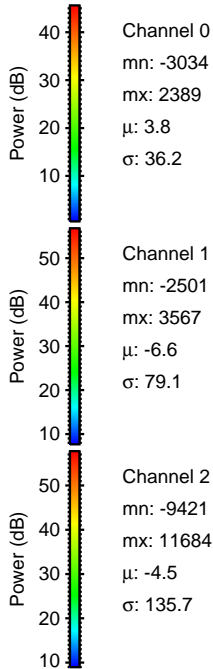
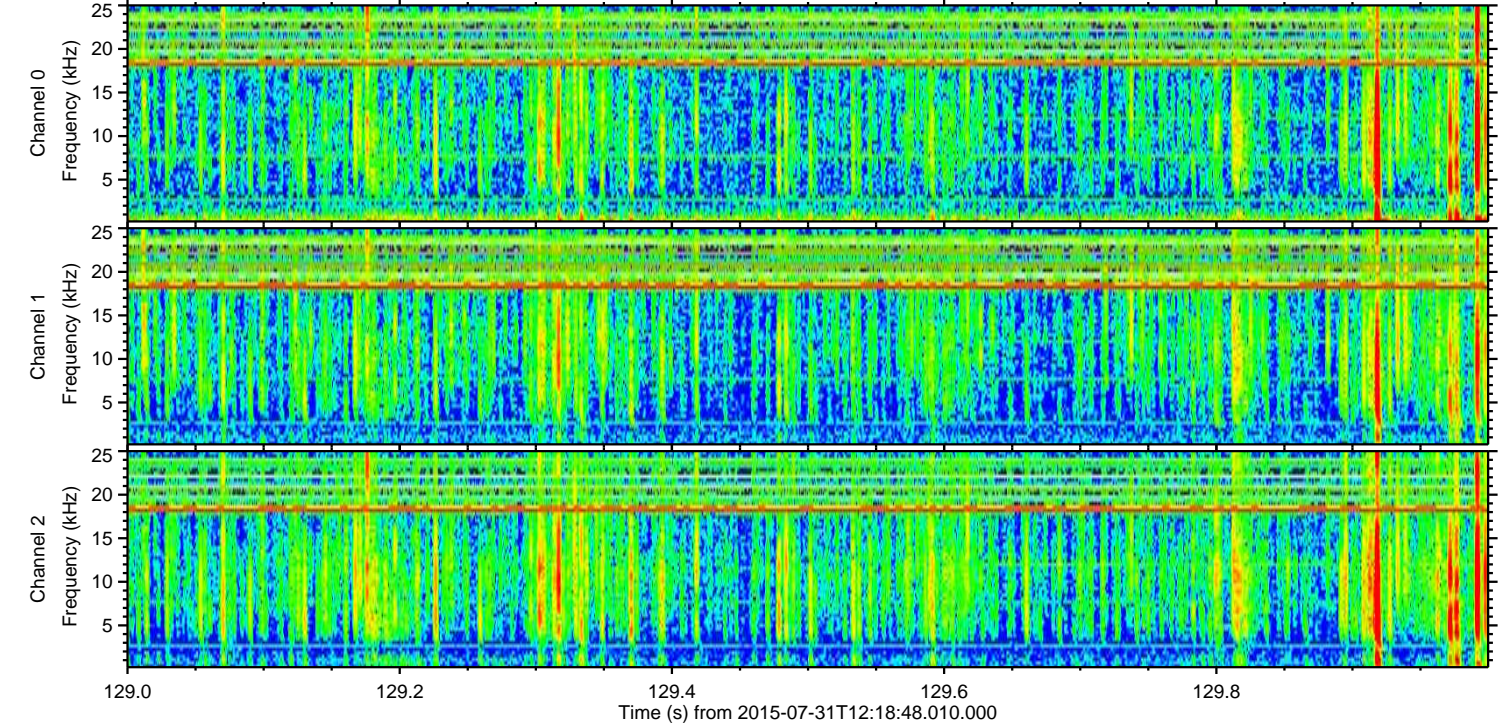
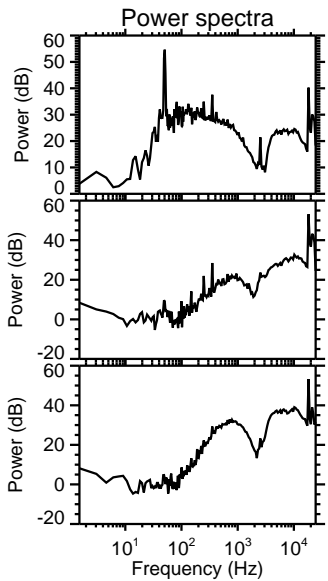
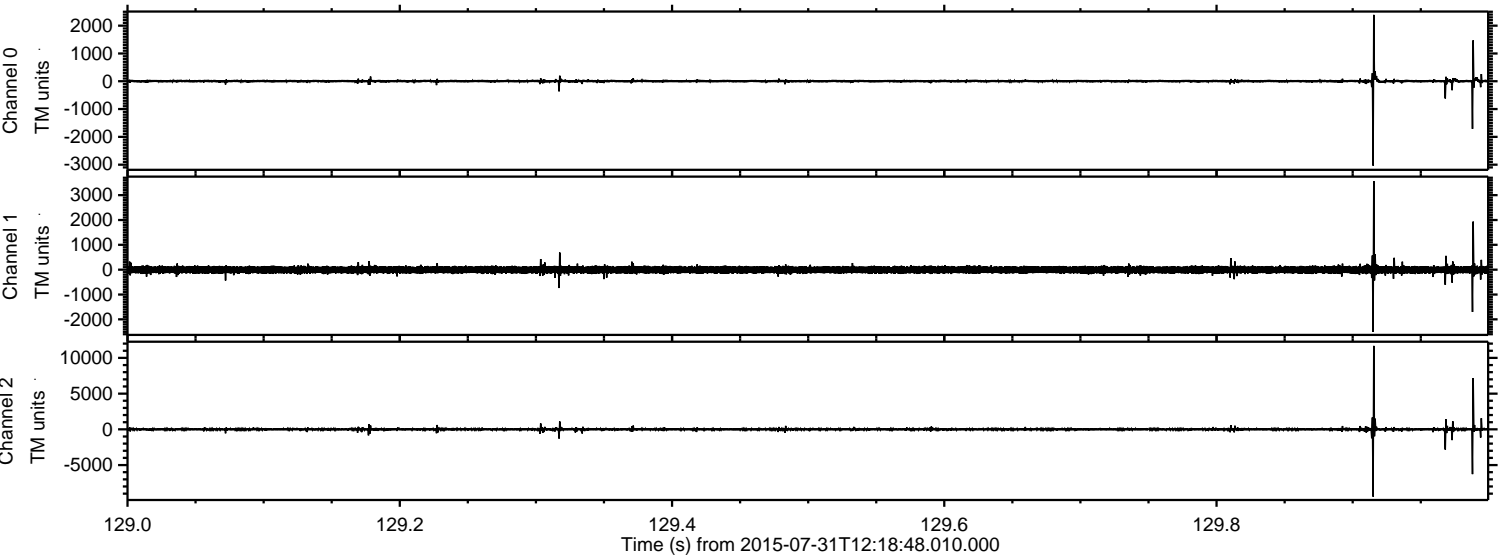

Processed Fri Jul 31 14:25:19 2015 by ELM ver.2012-10-06 from 001__elm20150731_121847__dat00.bin

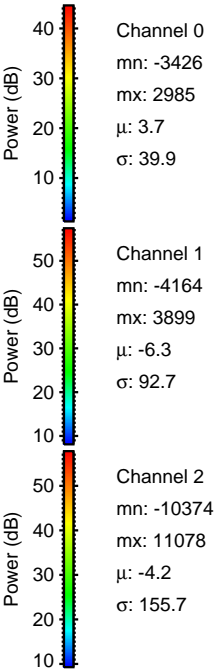
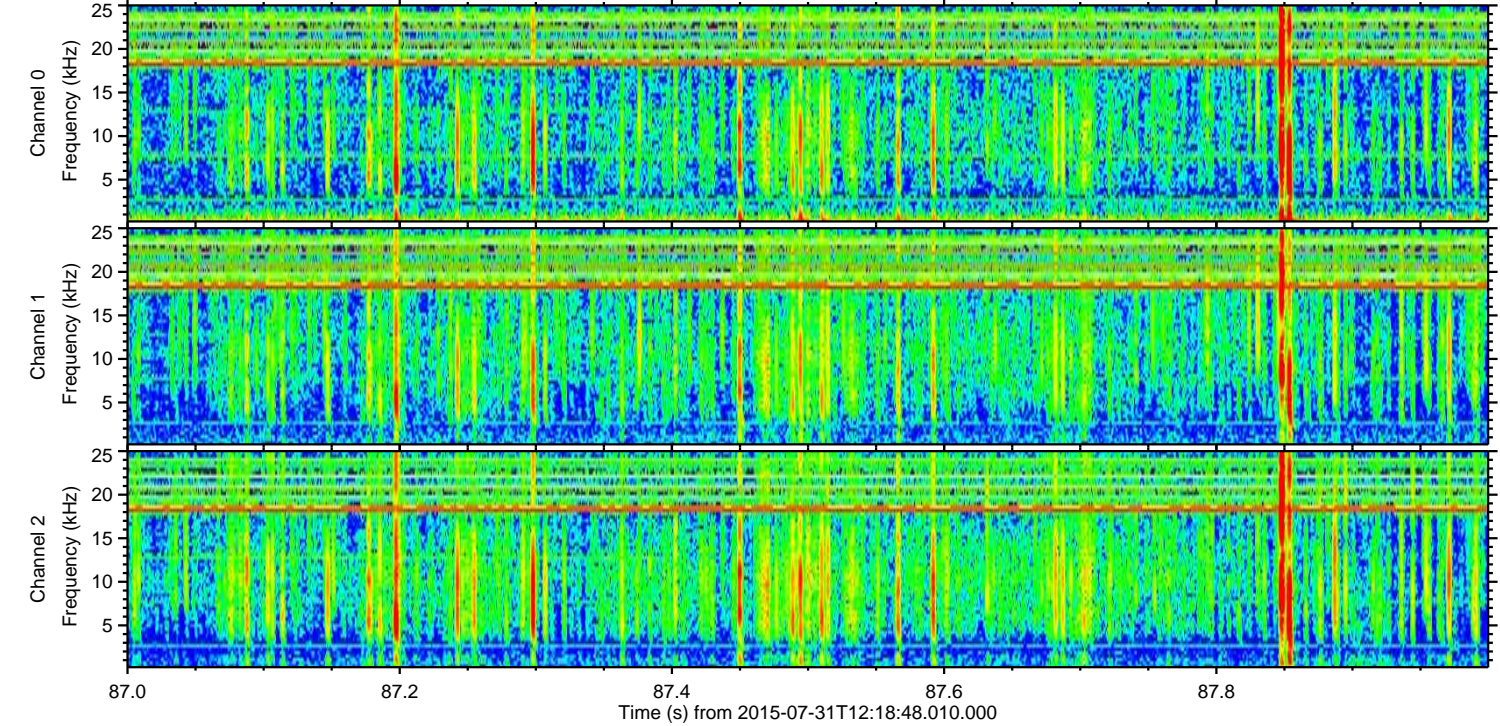
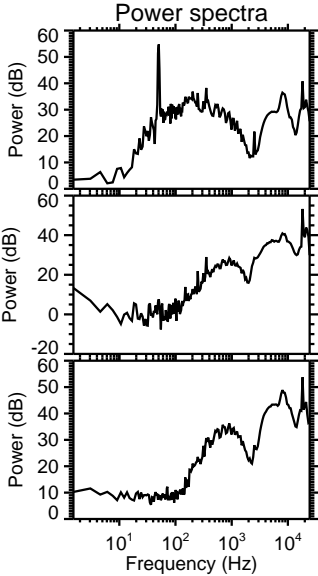
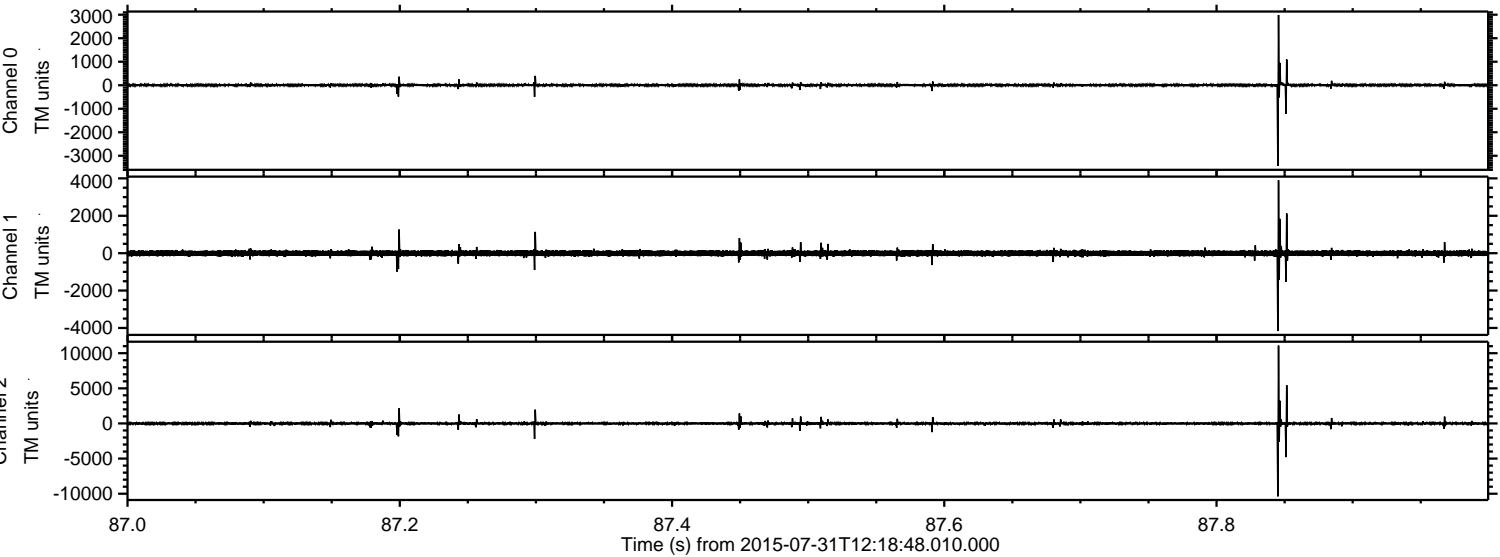

Processed Fri Jul 31 14:25:20 2015 by ELM ver.2012-10-06 from 001__elm20150731_121847__dat00.bin

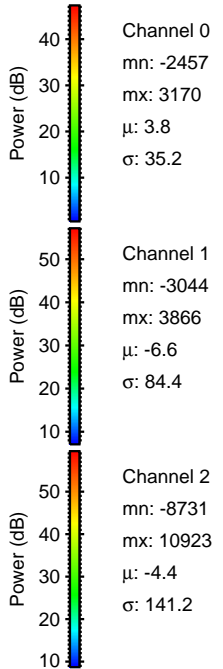
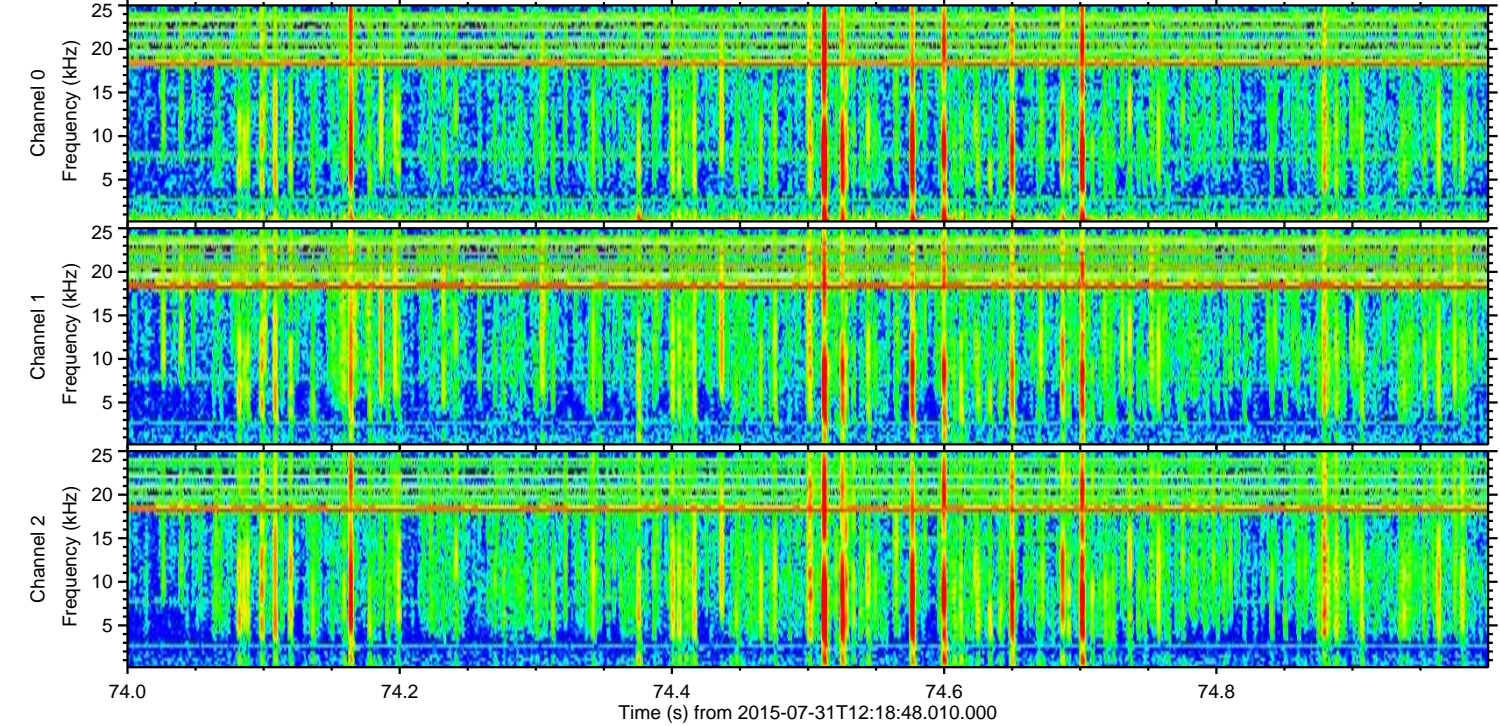
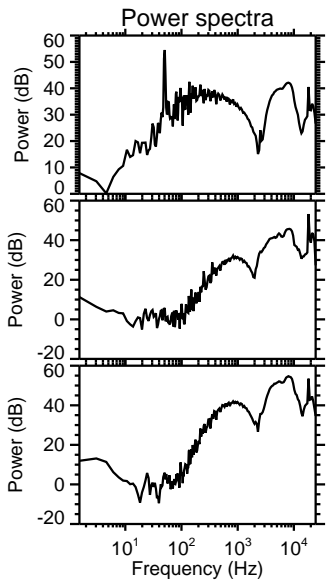
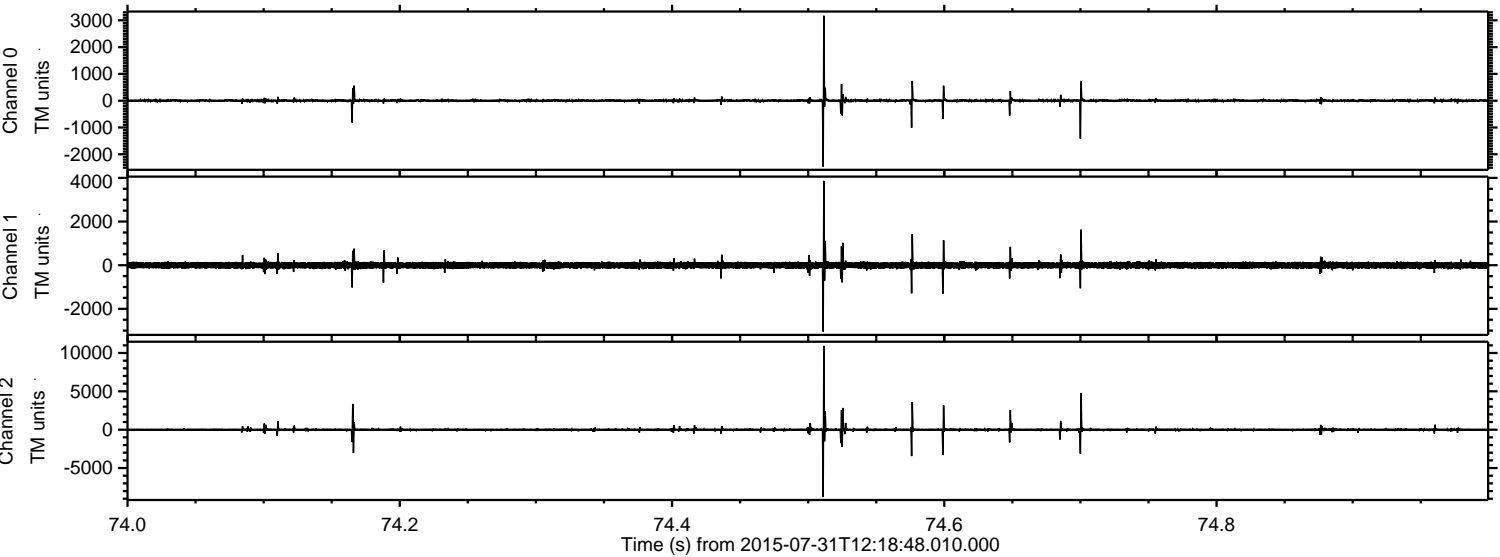

Channel 0
mn: -2457
mx: 3170
 μ : 3.8
 σ : 35.2

Channel 1
mn: -3044
mx: 3866
 μ : -6.6
 σ : 84.4

Channel 2
mn: -8731
mx: 10923
 μ : -4.4
 σ : 141.2

Processed Fri Jul 31 14:25:21 2015 by ELM ver.2012-10-06 from 001__elm20150731_121847__dat00.bin

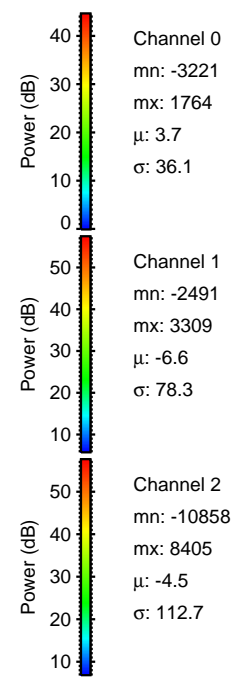
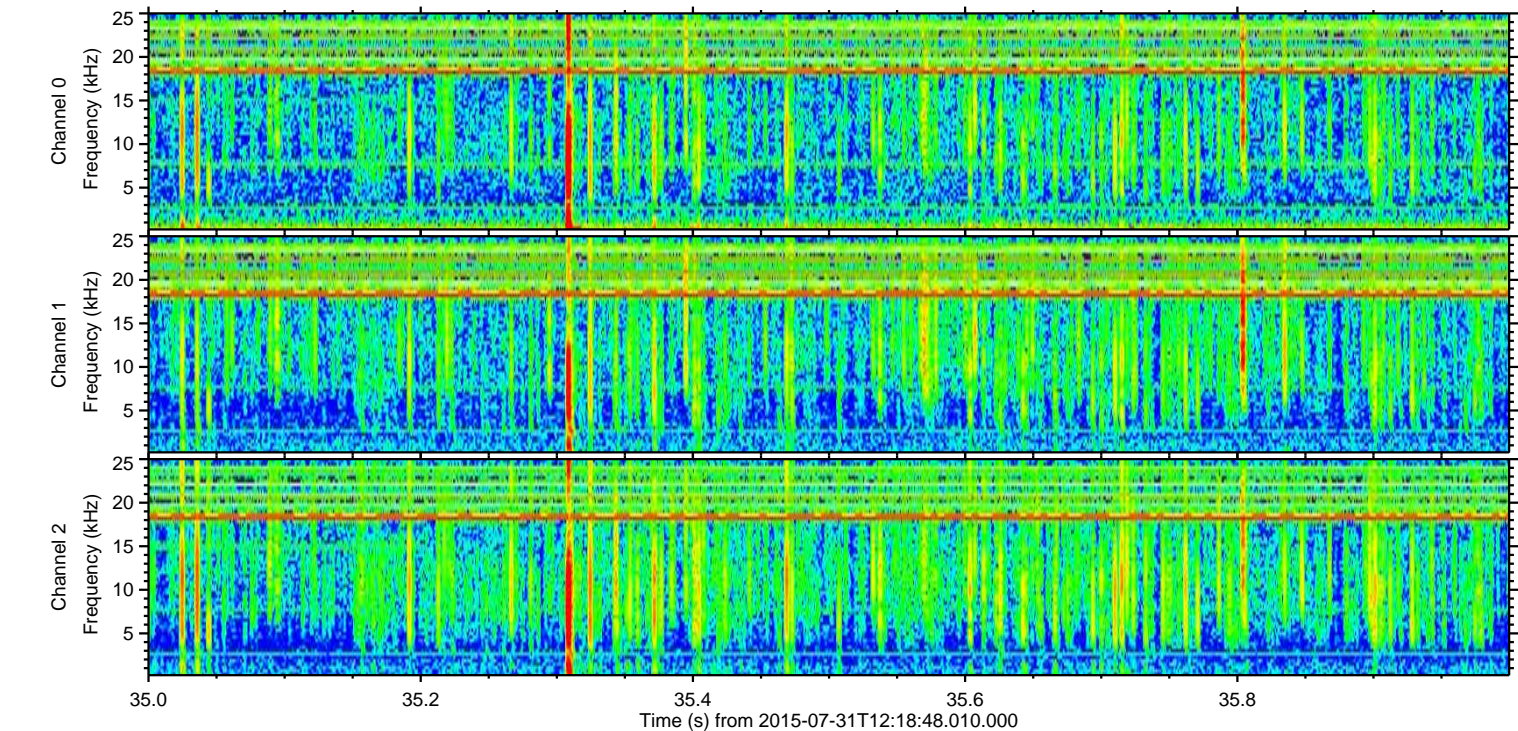
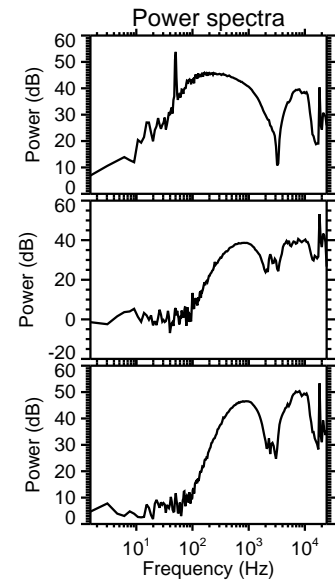
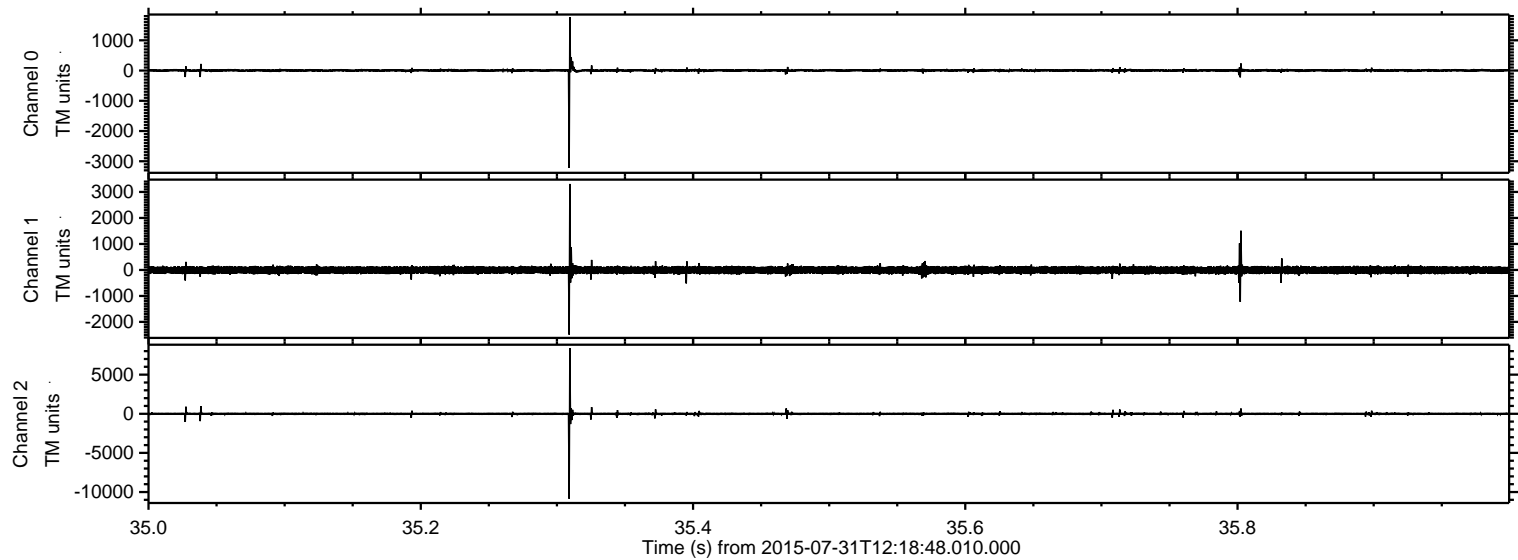

Processed Fri Jul 31 14:25:22 2015 by ELM ver.2012-10-06 from 001__elm20150731_121847__dat00.bin

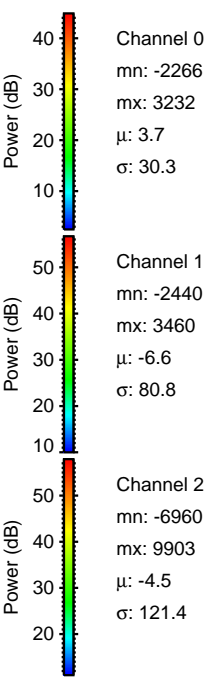
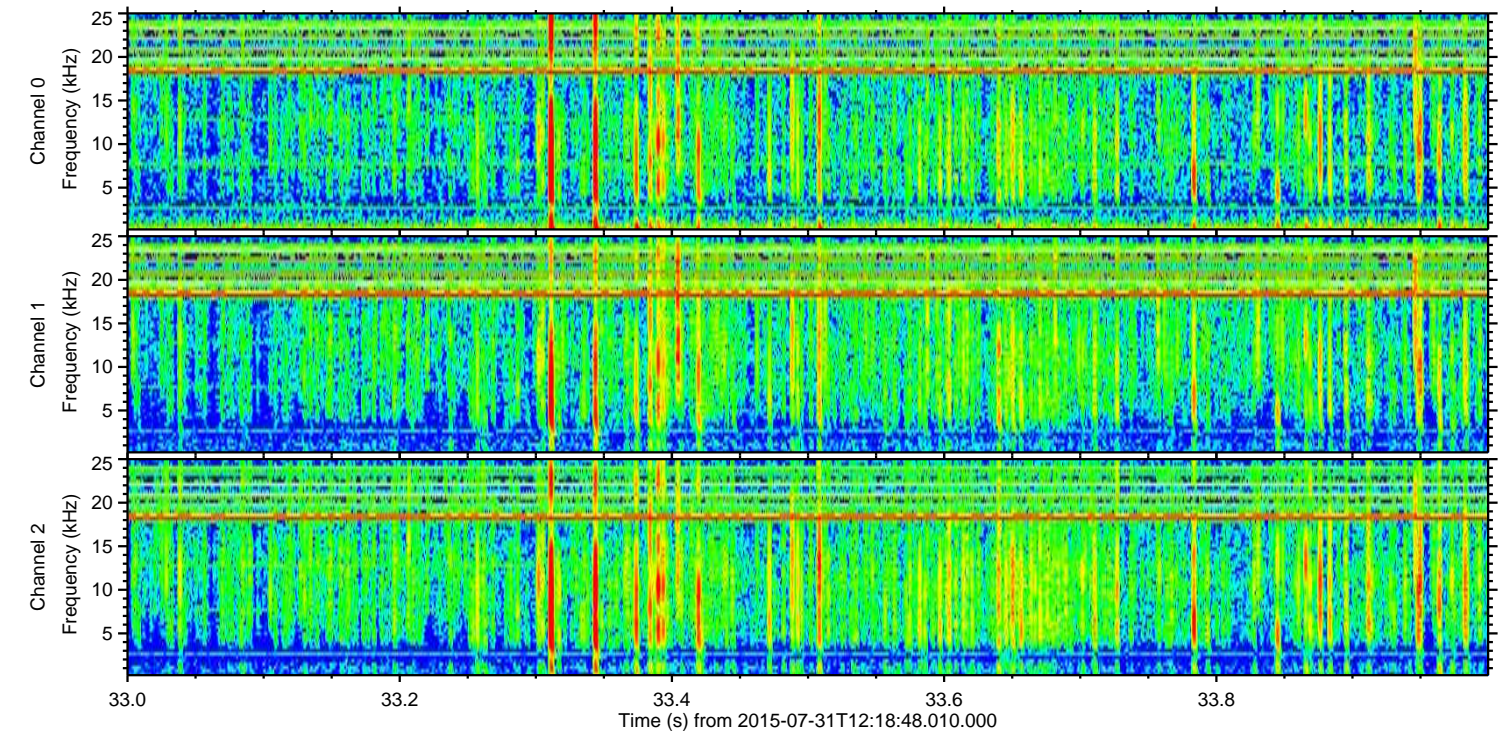
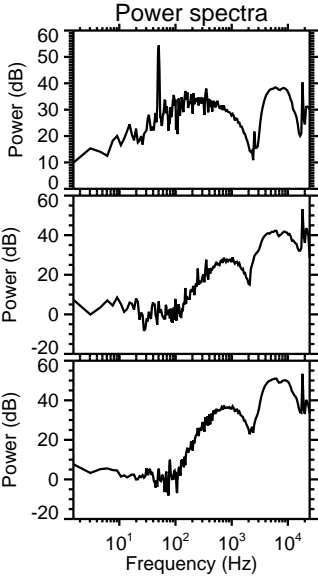
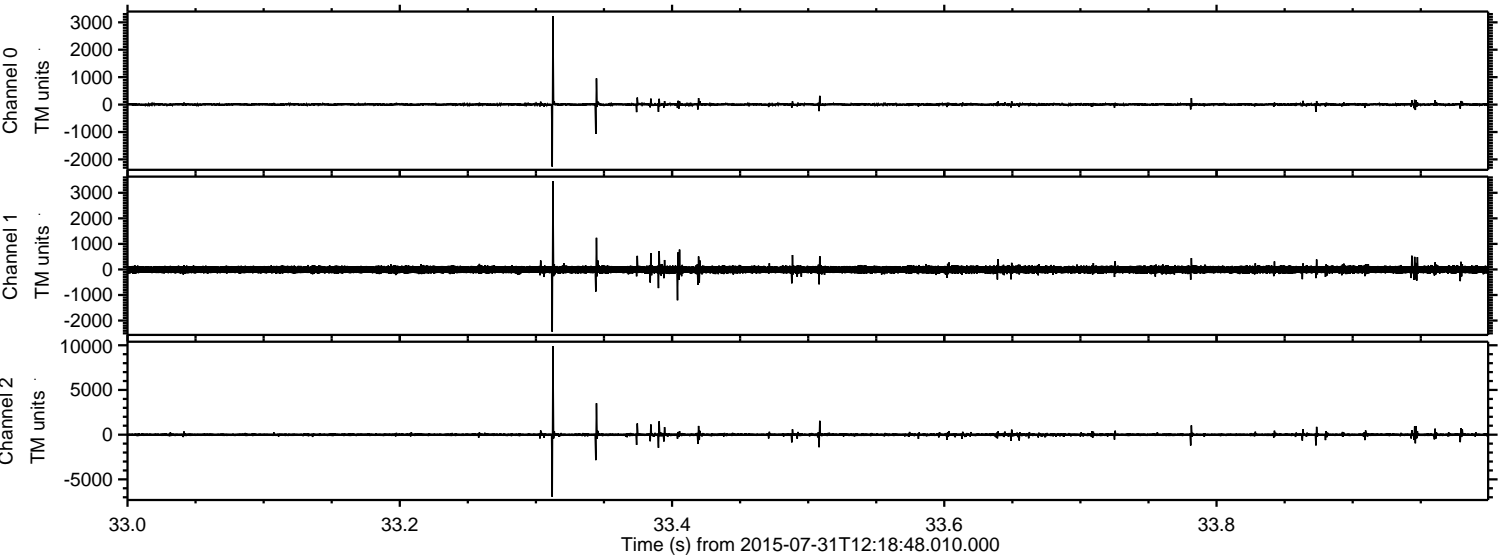

Processed Fri Jul 31 14:25:23 2015 by ELM ver.2012-10-06 from 001__elm20150731_121847__dat00.bin

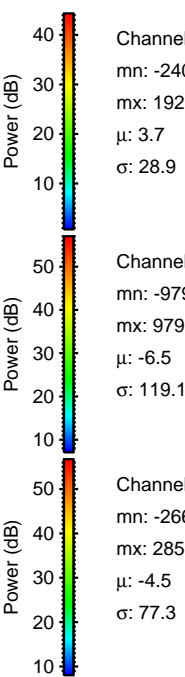
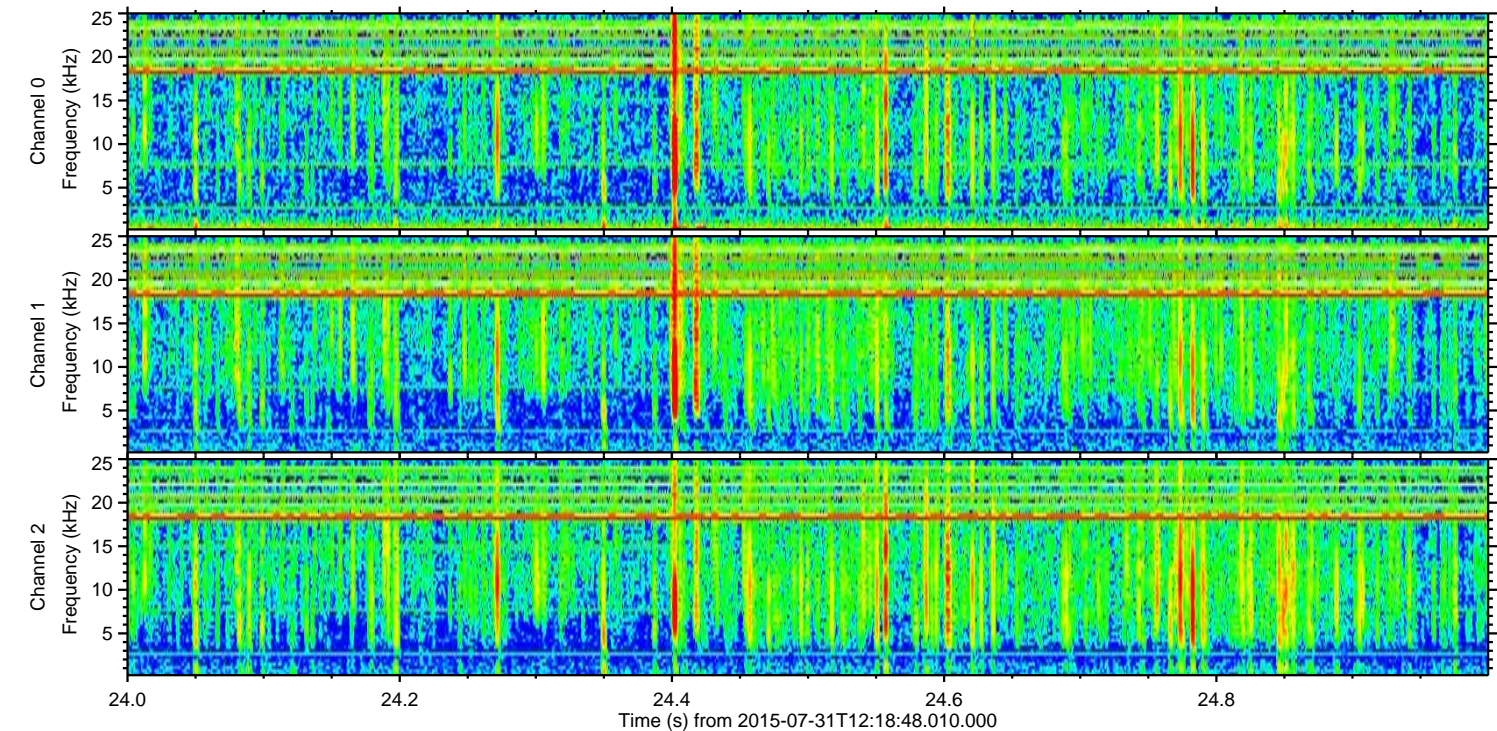
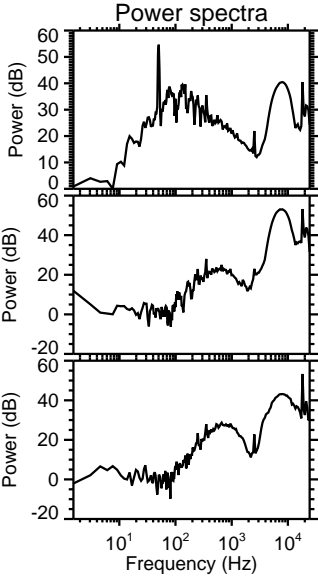
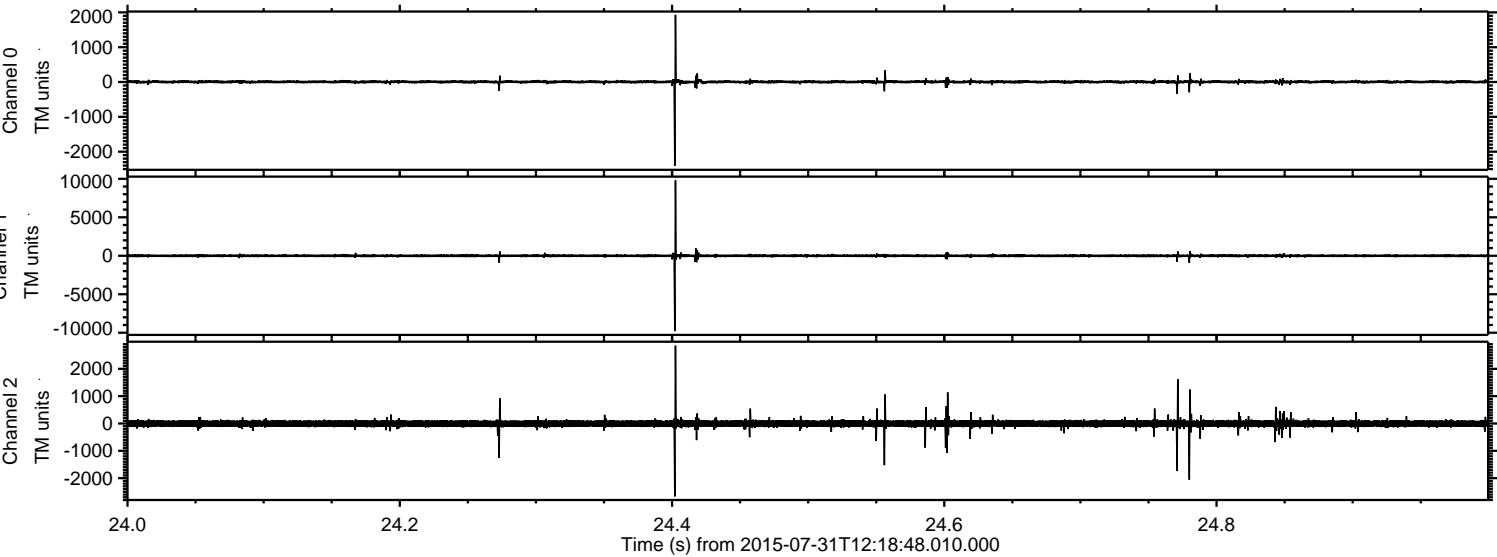

Processed Fri Jul 31 14:25:24 2015 by ELM ver.2012-10-06 from 001__elm20150731_121847__dat00.bin

