

# ELMAVAN 3D WAVEFORMS (Measured data sampled at 50 kHz) 51000 packets of 144 samples from 2015-07-31T11:23:45.624.999.

Processed Fri Jul 31 13:29:45 2015 by ELM ver.2012-10-06 from 001\_\_elm20150731\_112344\_\_dat00.bin

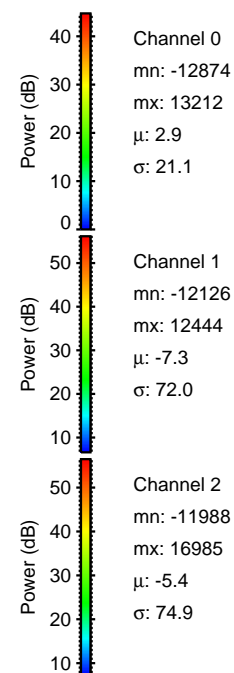

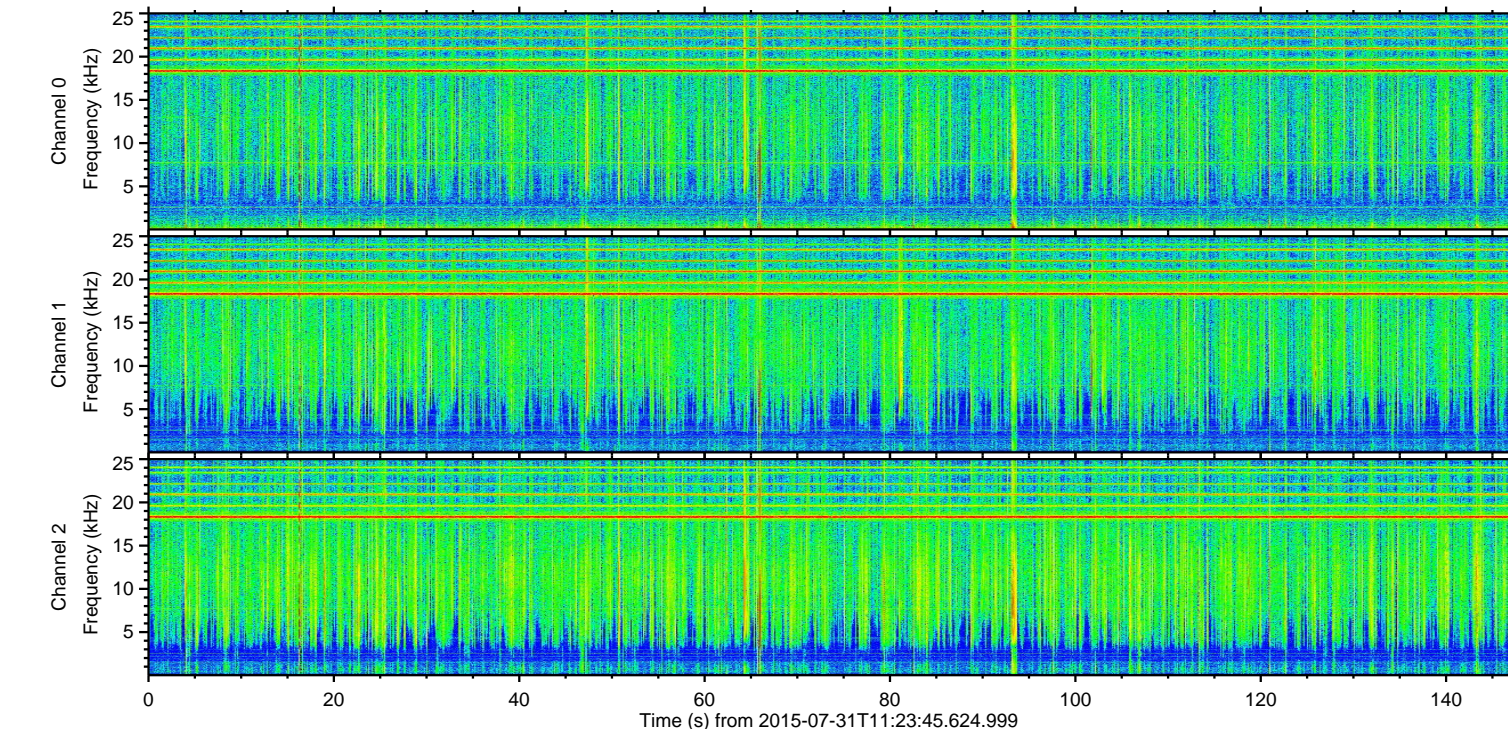
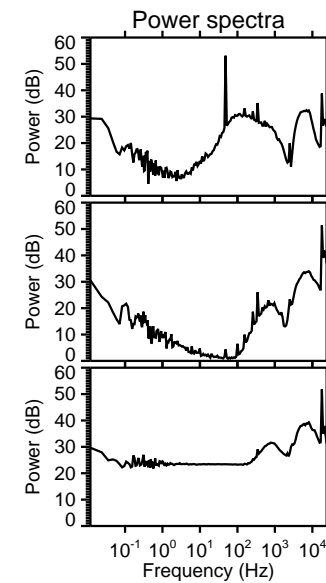
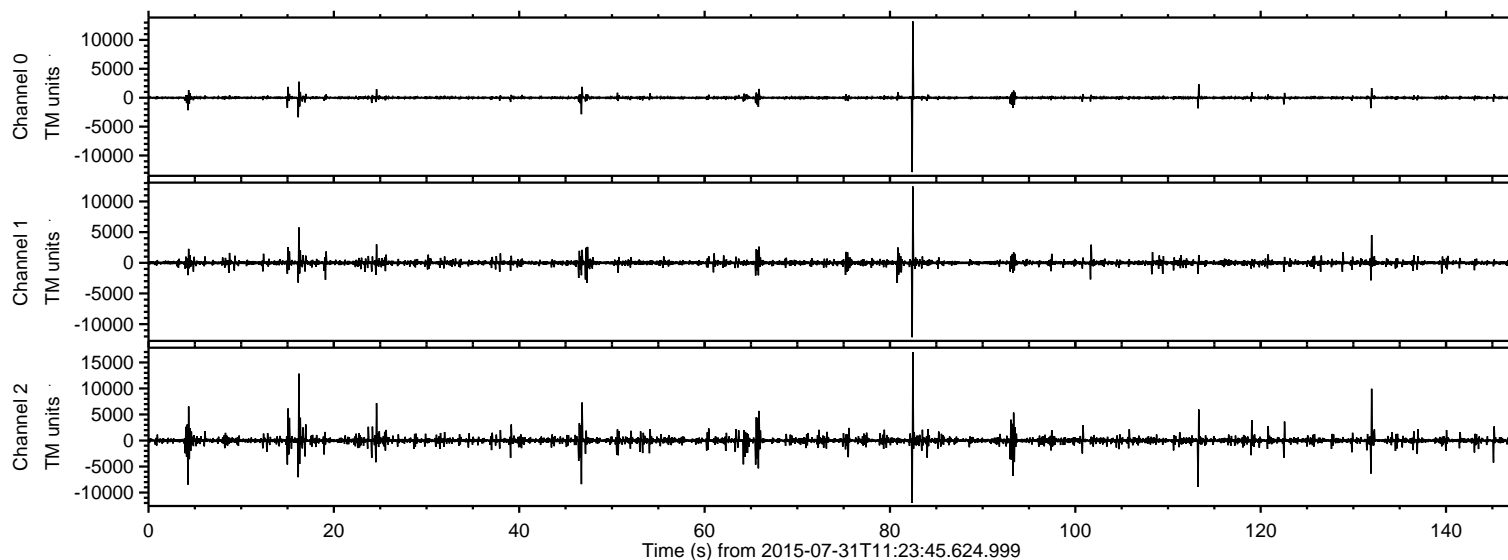

Processed Fri Jul 31 13:29:57 2015 by ELM ver.2012-10-06 from 001\_\_elm20150731\_112344\_\_dat00.bin

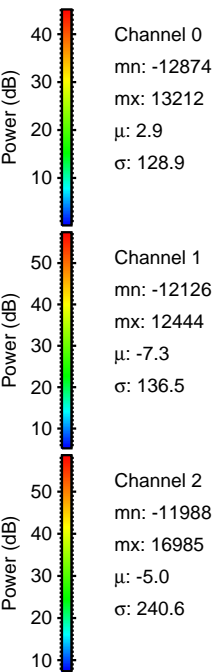
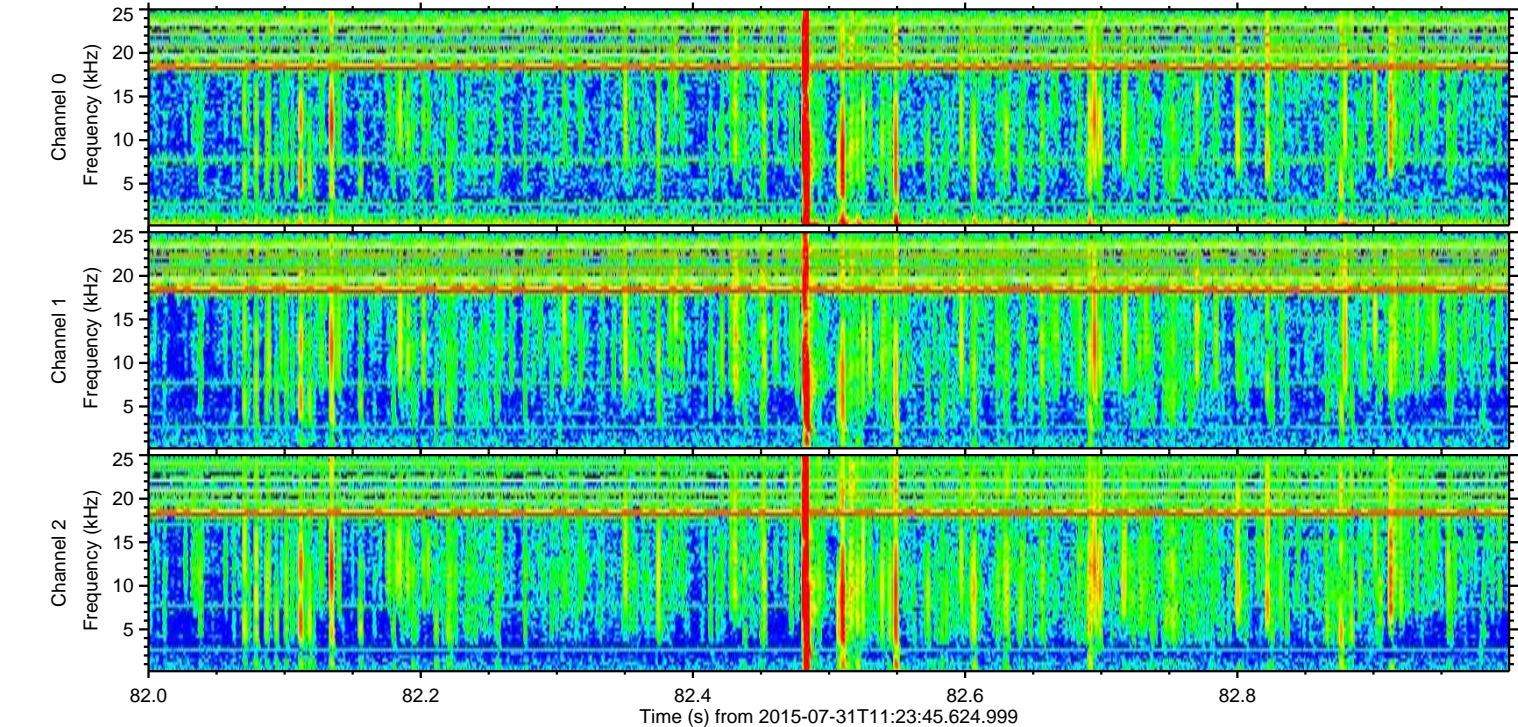
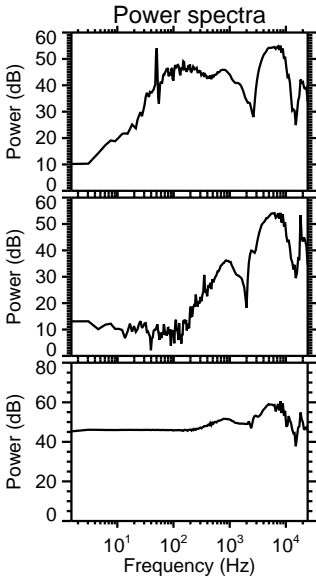
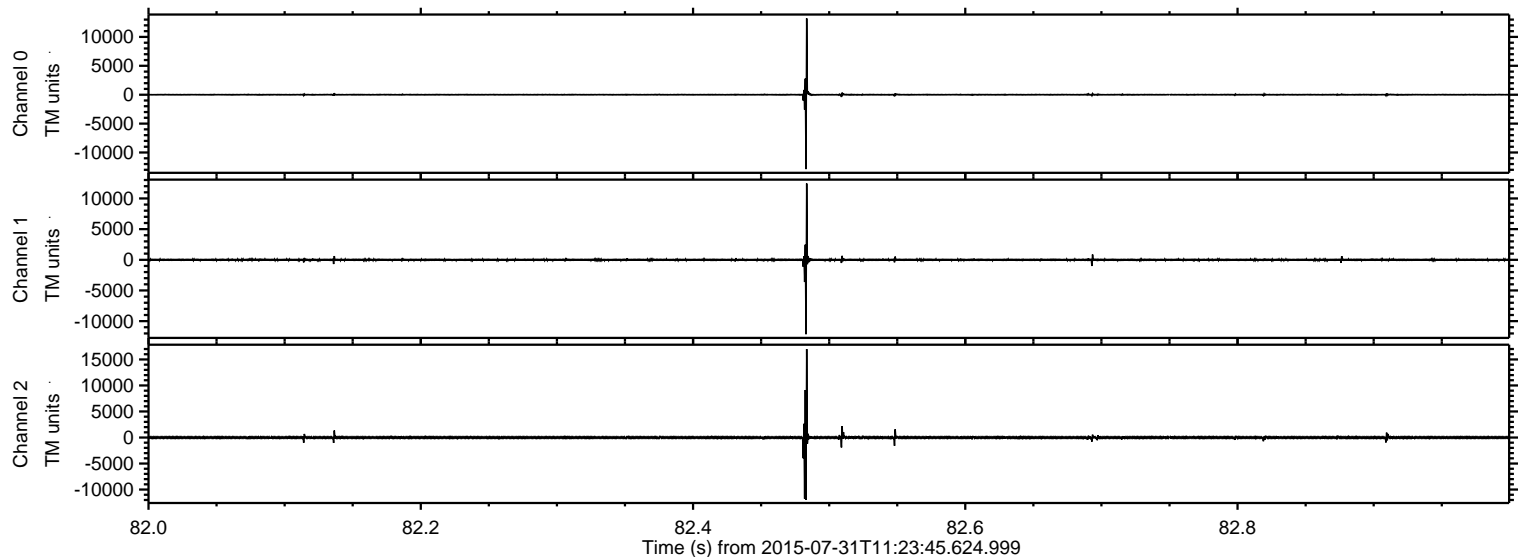



Processed Fri Jul 31 13:29:58 2015 by ELM ver.2012-10-06 from 001\_elm20150731\_112344\_\_dat00.bin

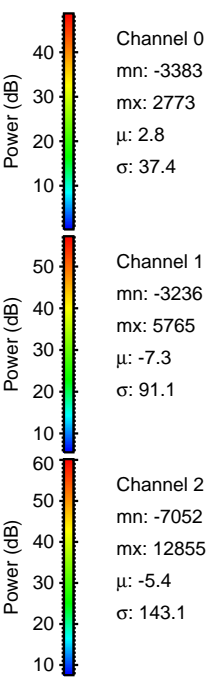
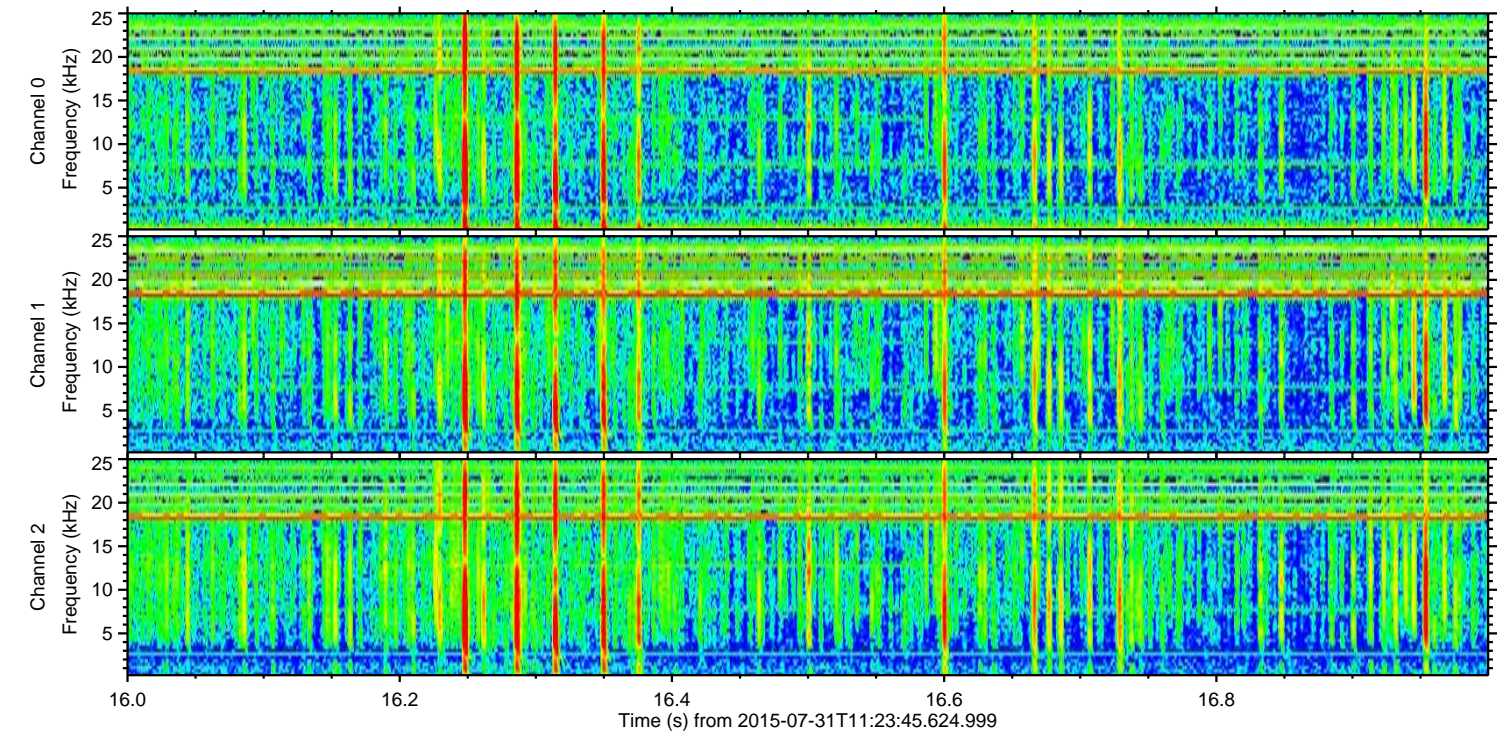
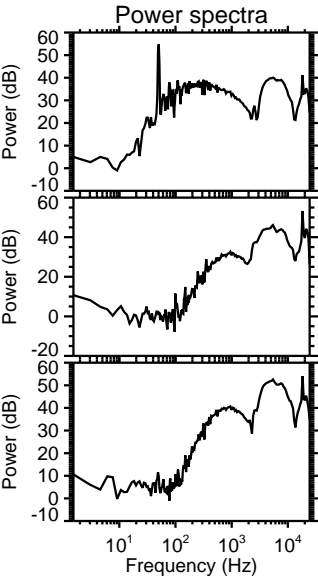
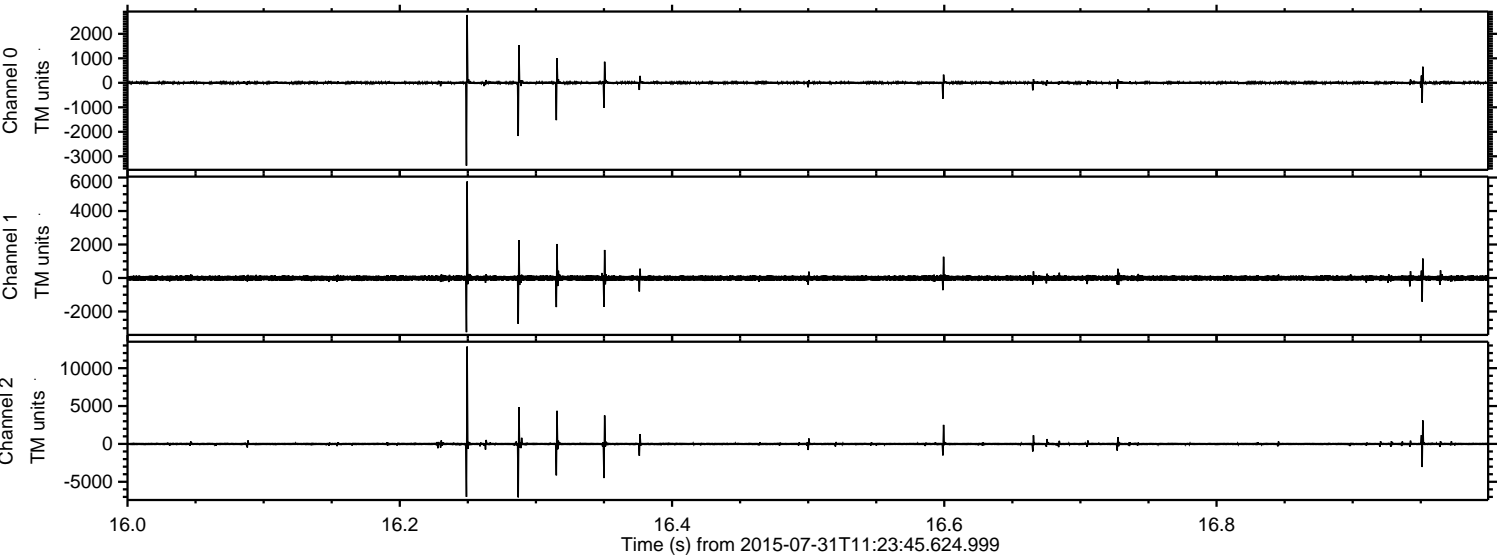



ELMAVAN 3D WAVEFORMS (Measured data sampled at 50 kHz) 51000 packets of 144 samples from 2015-07-31T11:23:45.624.999. Part 132/147

Processed Fri Jul 31 13:29:59 2015 by ELM ver.2012-10-06 from 001\_\_elm20150731\_112344\_\_dat00.bin

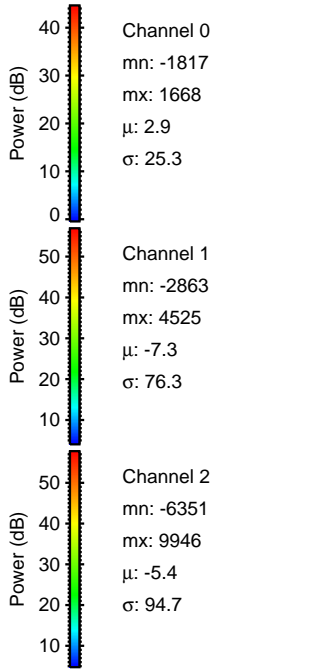
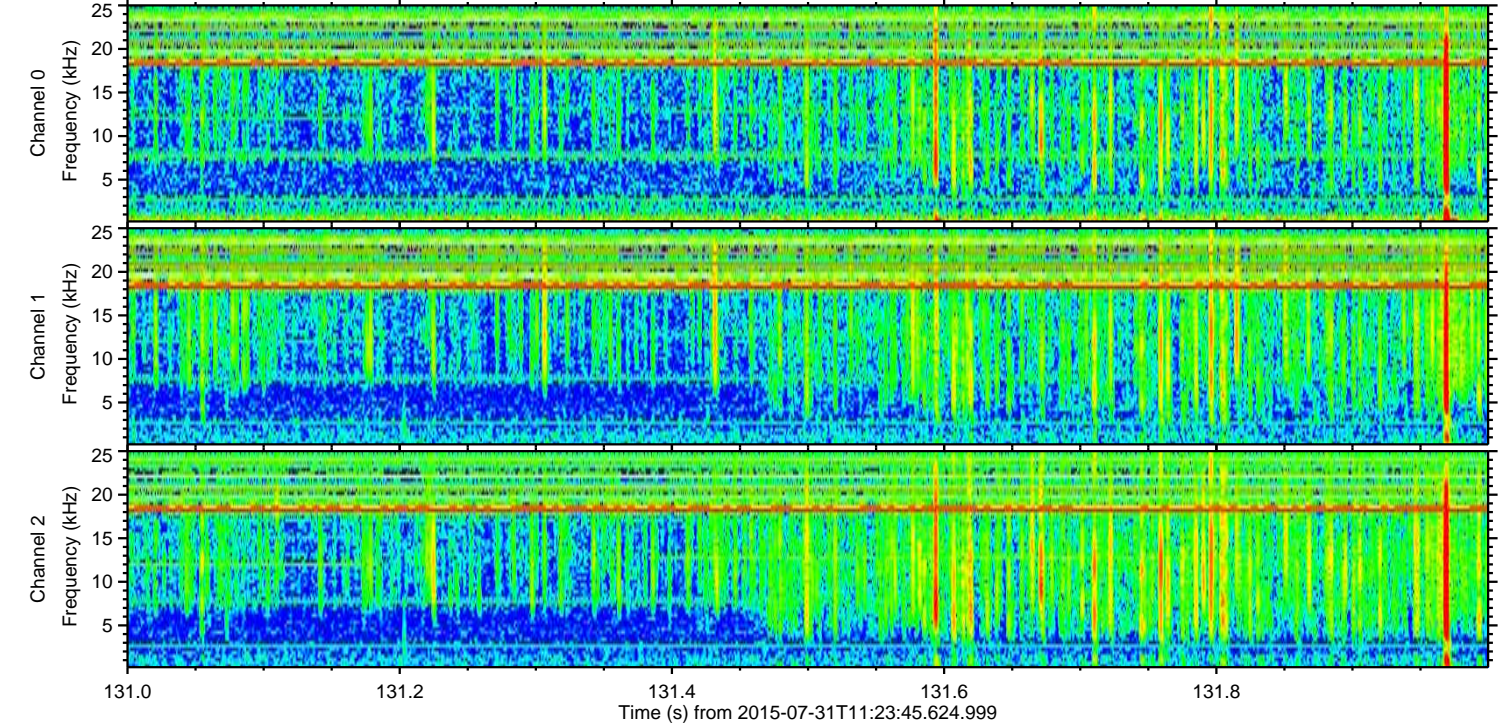
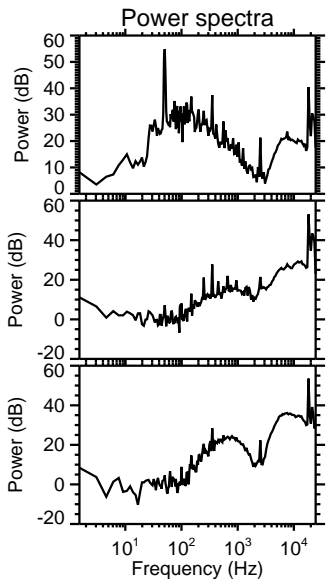
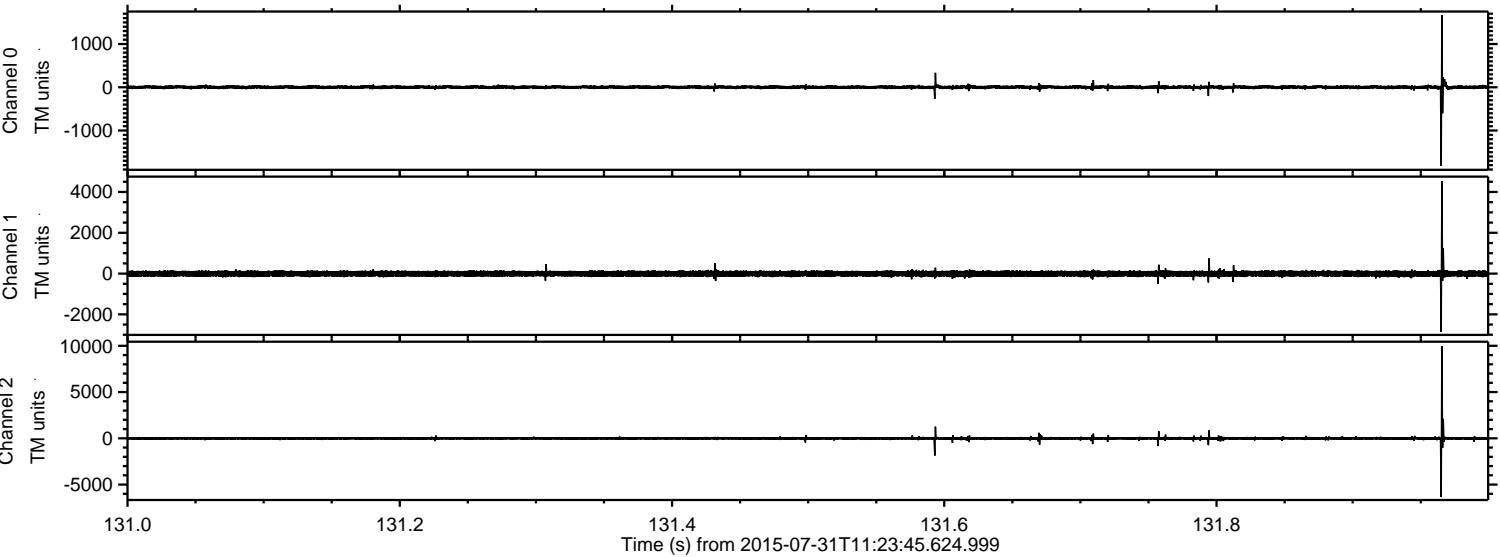



ELMAVAN 3D WAVEFORMS (Measured data sampled at 50 kHz) 51000 packets of 144 samples from 2015-07-31T11:23:45.624.999. Part 114/147

Processed Fri Jul 31 13:30:00 2015 by ELM ver.2012-10-06 from 001\_\_elm20150731\_112344\_\_dat00.bin

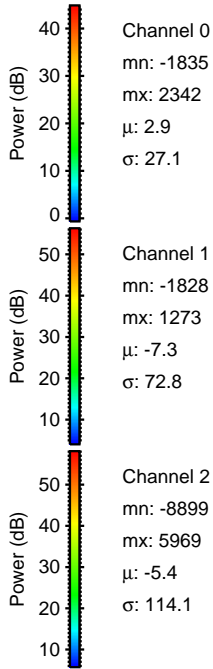
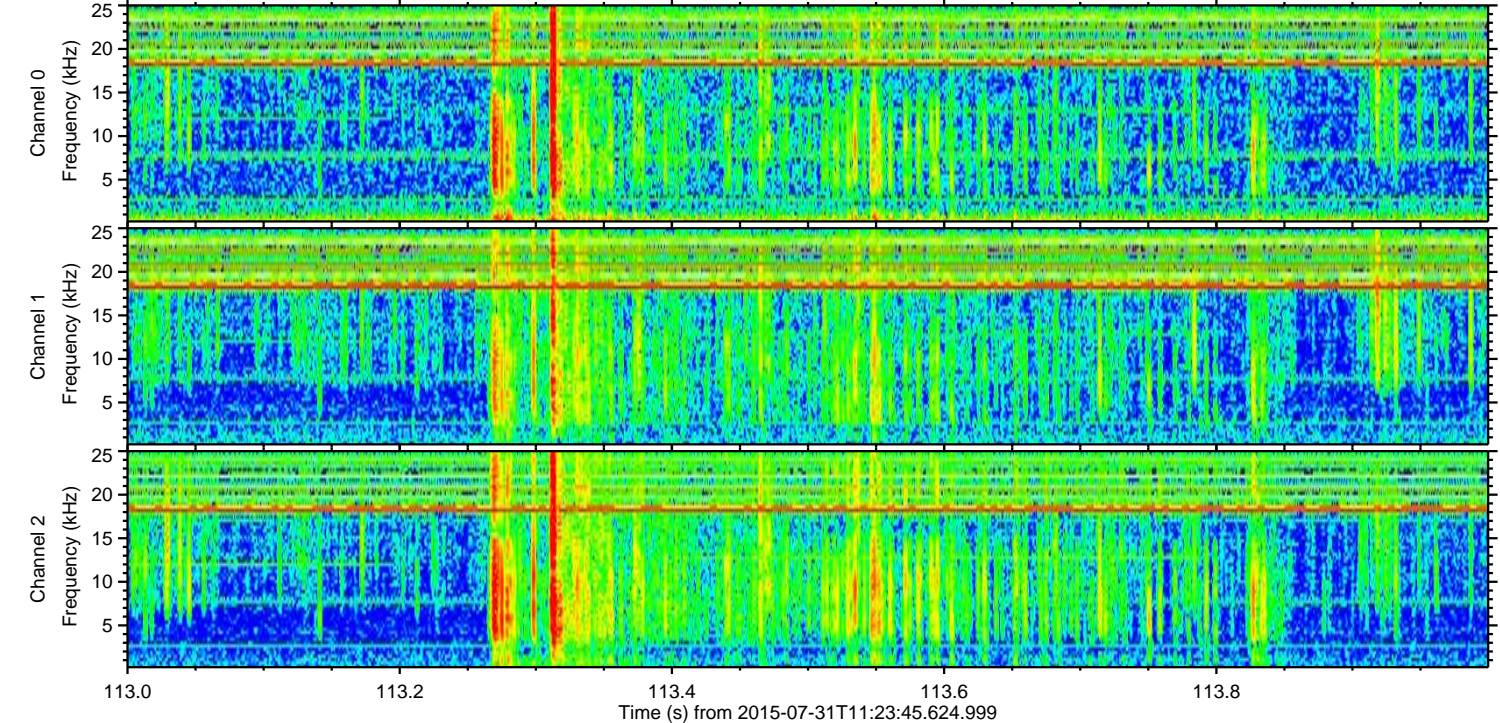
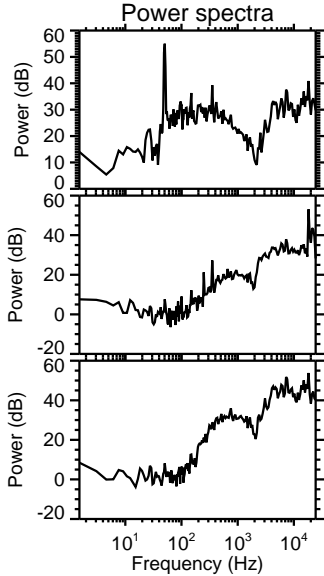
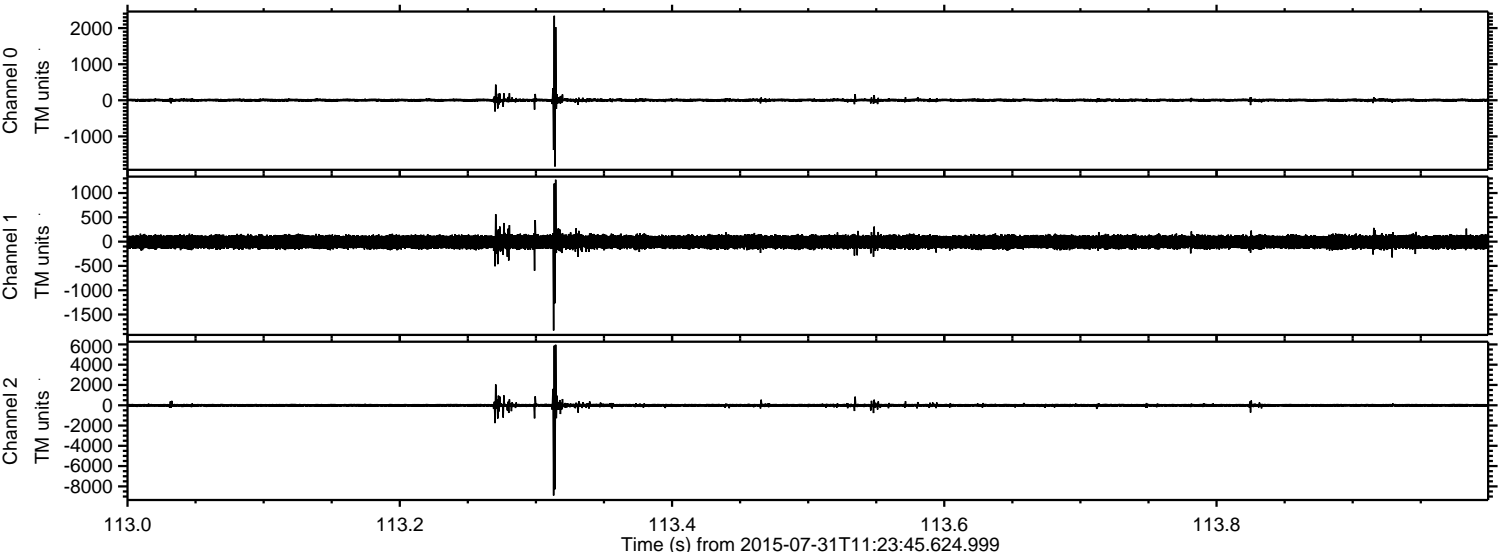



Processed Fri Jul 31 13:30:01 2015 by ELM ver.2012-10-06 from 001\_\_elm20150731\_112344\_\_dat00.bin

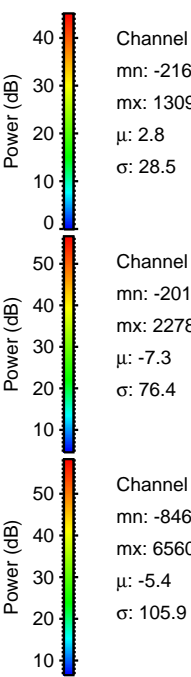
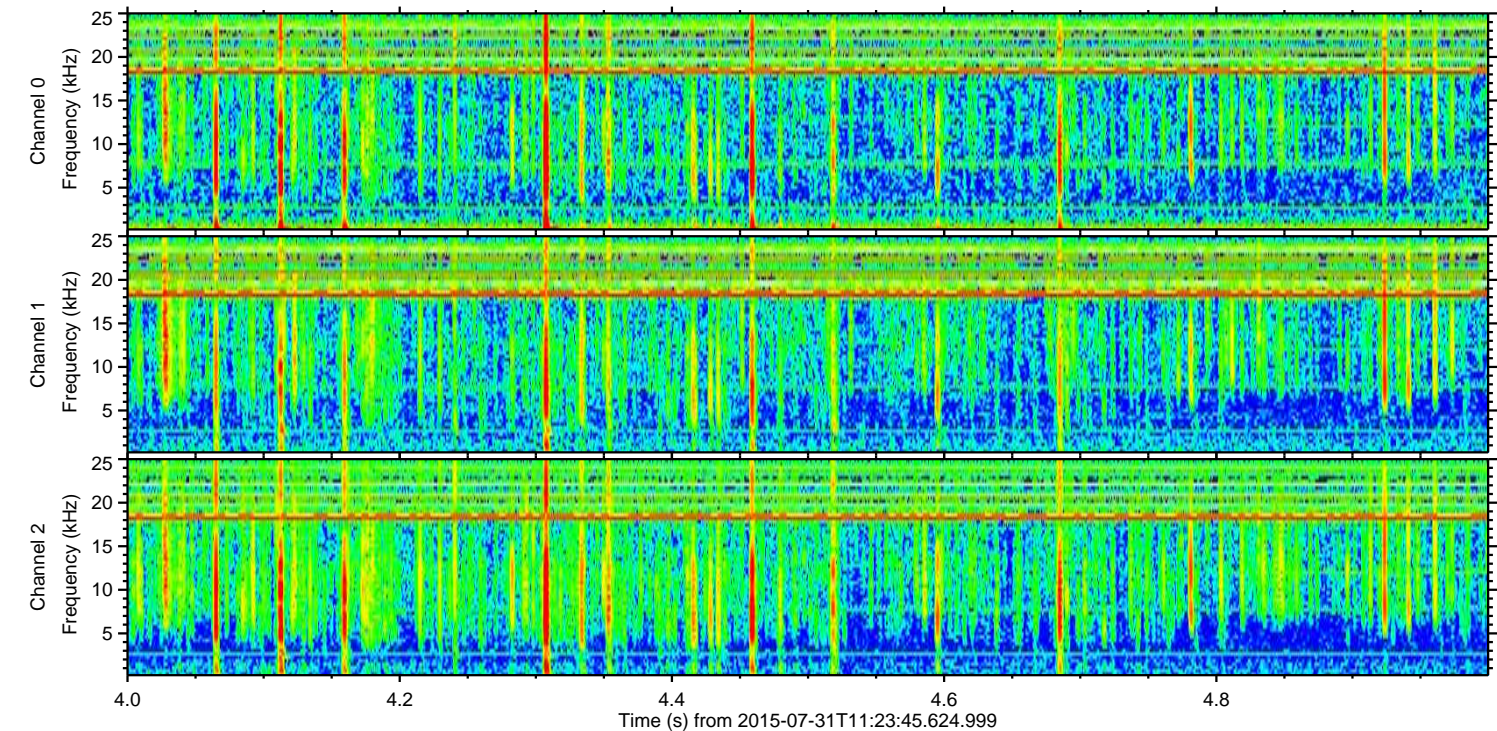
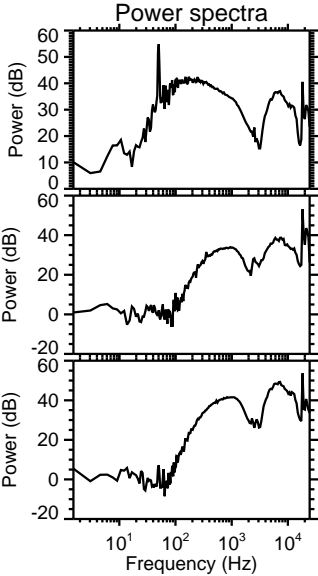
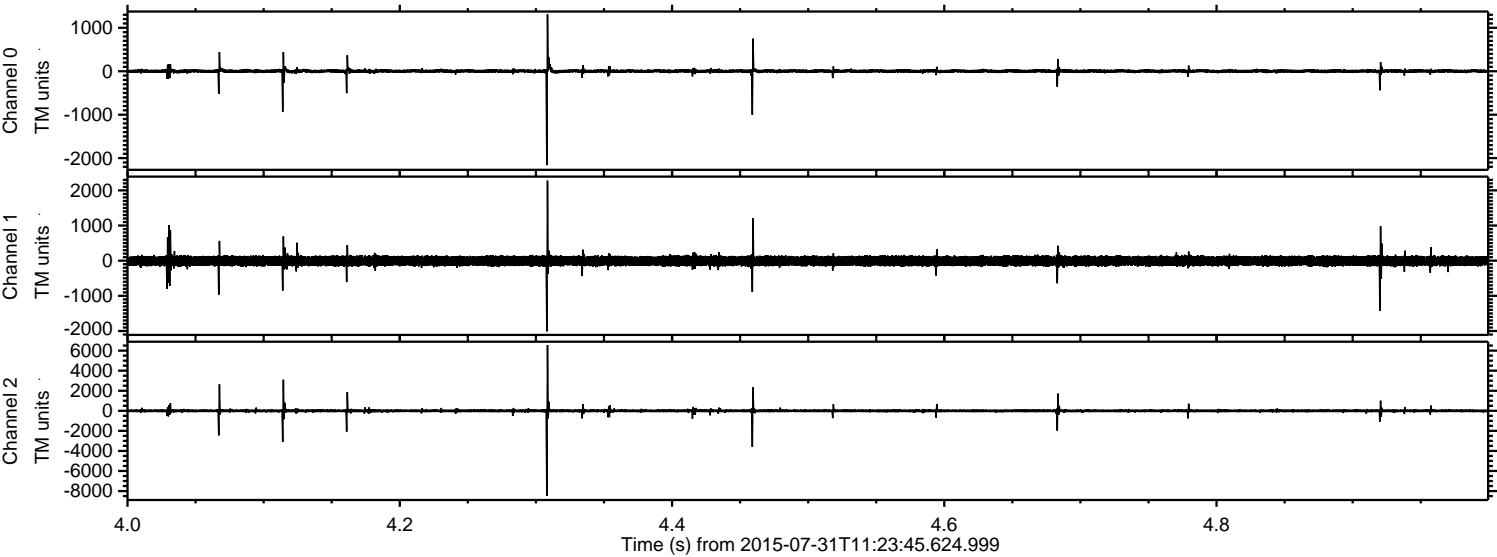



Processed Fri Jul 31 13:30:02 2015 by ELM ver.2012-10-06 from 001\_\_elm20150731\_112344\_\_dat00.bin

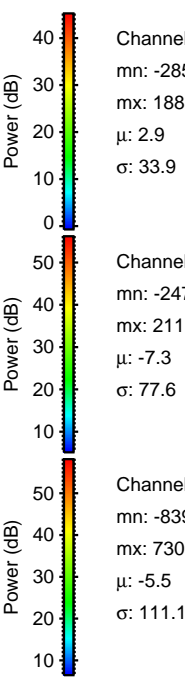
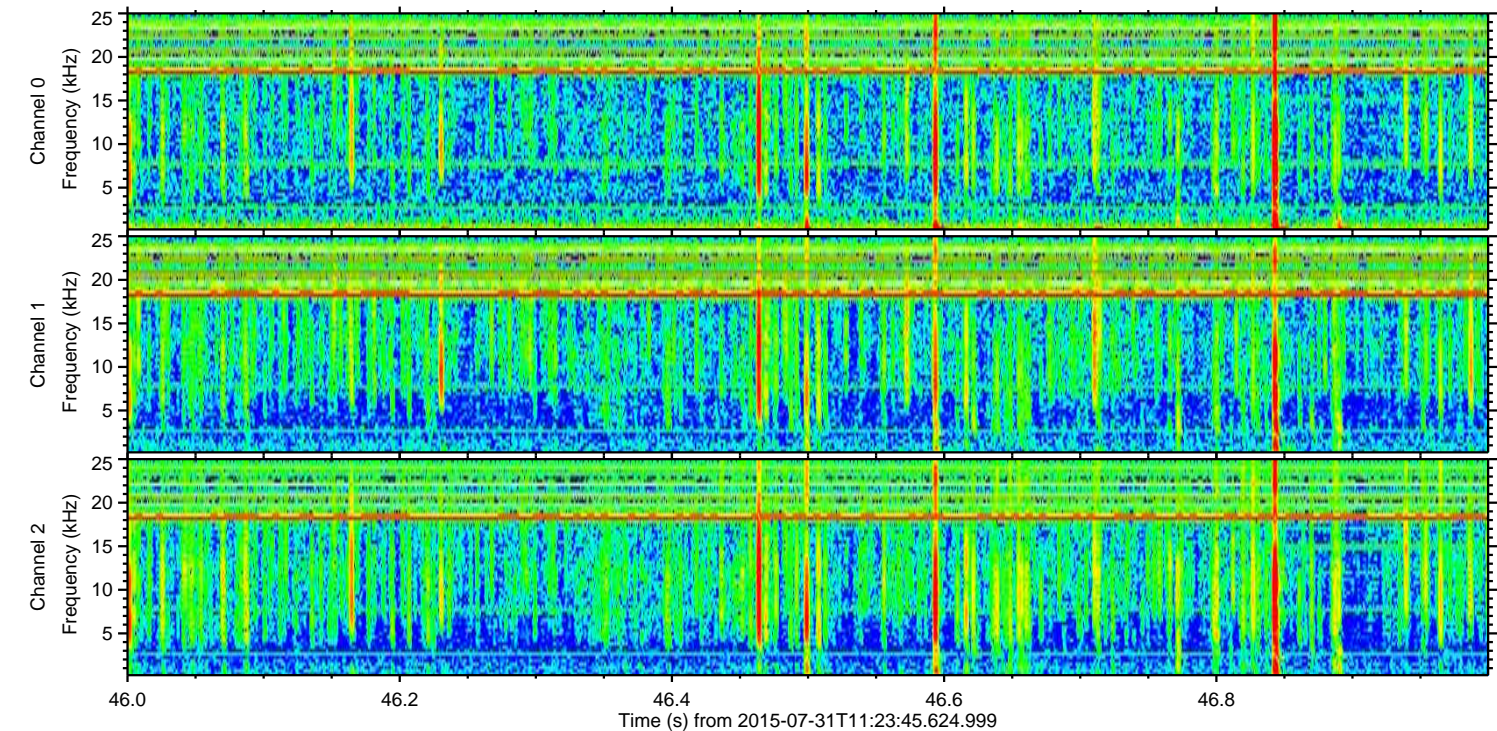
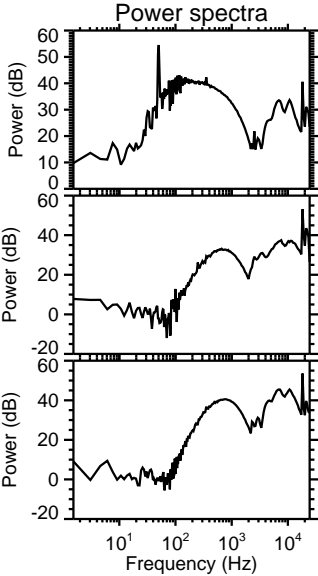
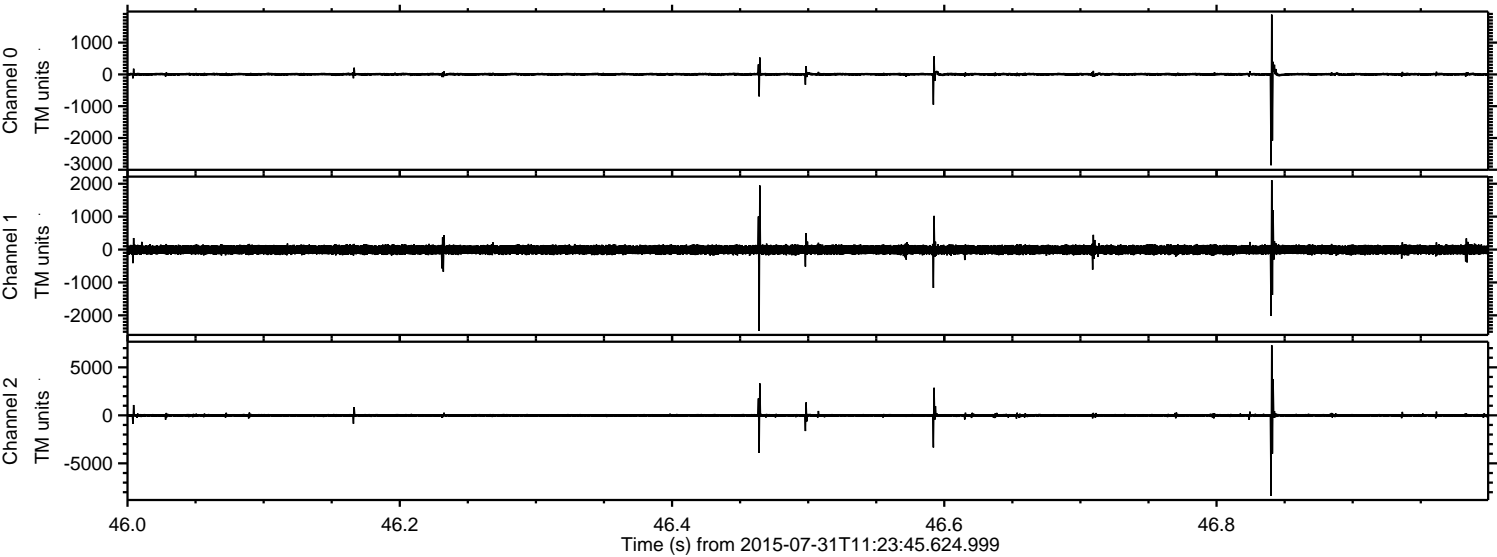



Processed Fri Jul 31 13:30:03 2015 by ELM ver.2012-10-06 from 001\_\_elm20150731\_112344\_\_dat00.bin

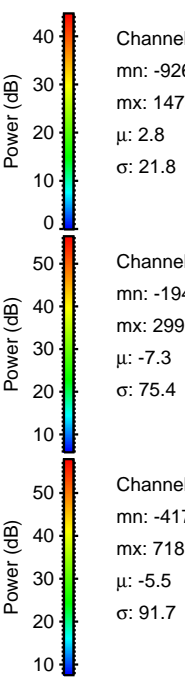
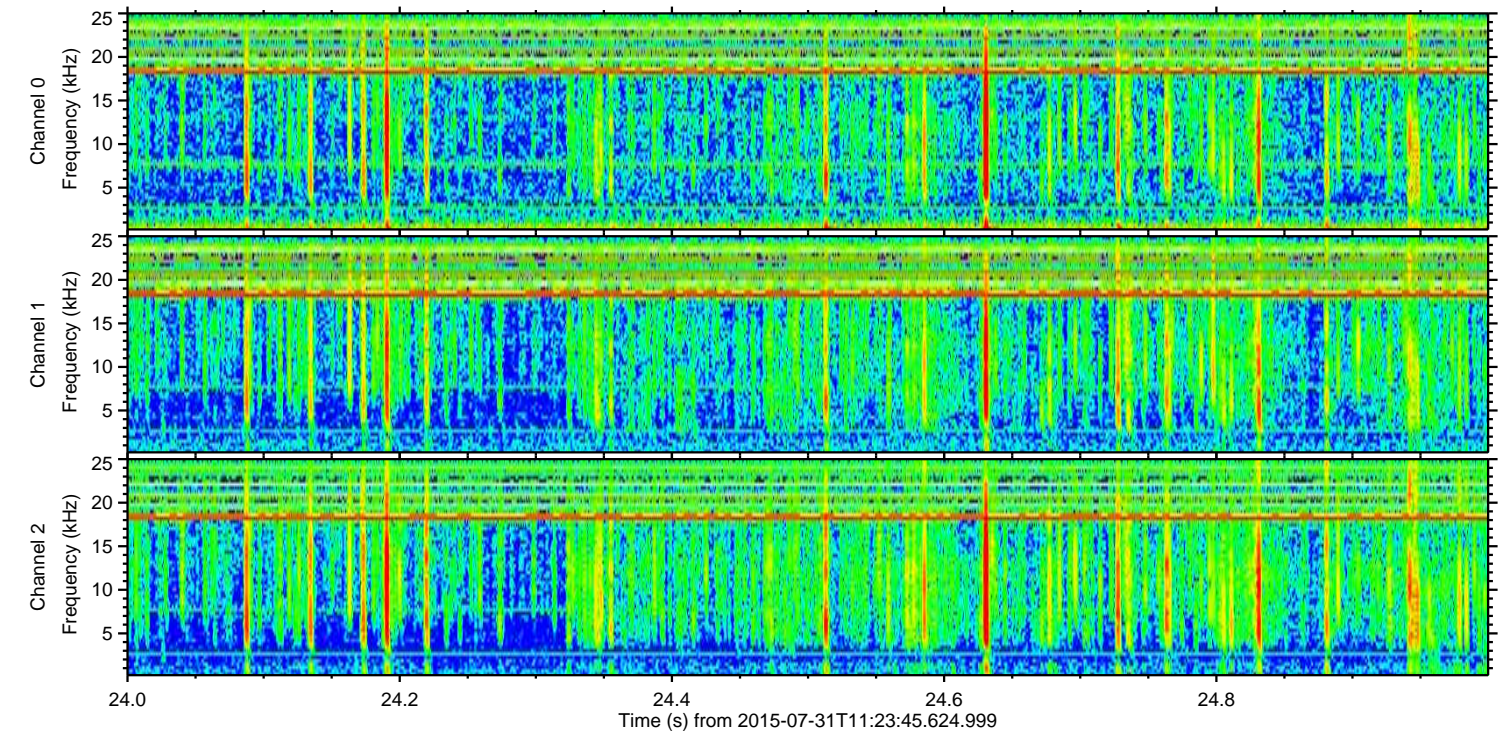
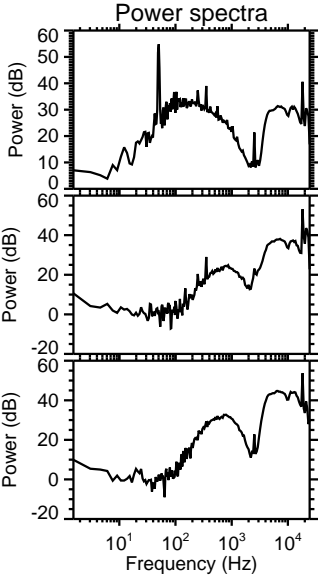
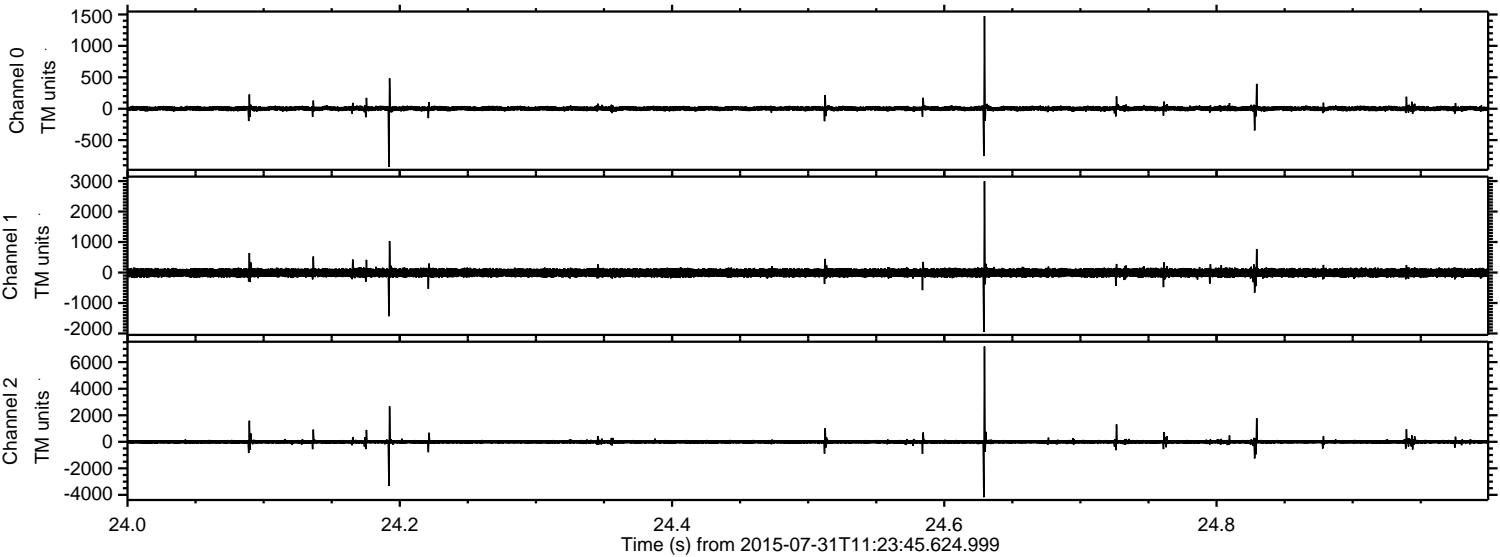

Channel 0  
mn: -926  
mx: 1473  
 $\mu$ : 2.8  
 $\sigma$ : 21.8

Channel 1  
mn: -1949  
mx: 2996  
 $\mu$ : -7.3  
 $\sigma$ : 75.4

Channel 2  
mn: -4177  
mx: 7181  
 $\mu$ : -5.5  
 $\sigma$ : 91.7



Processed Fri Jul 31 13:30:03 2015 by ELM ver.2012-10-06 from 001\_\_elm20150731\_112344\_\_dat00.bin

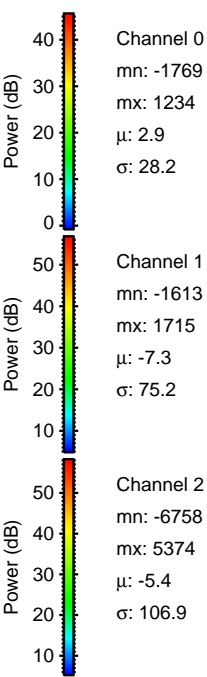
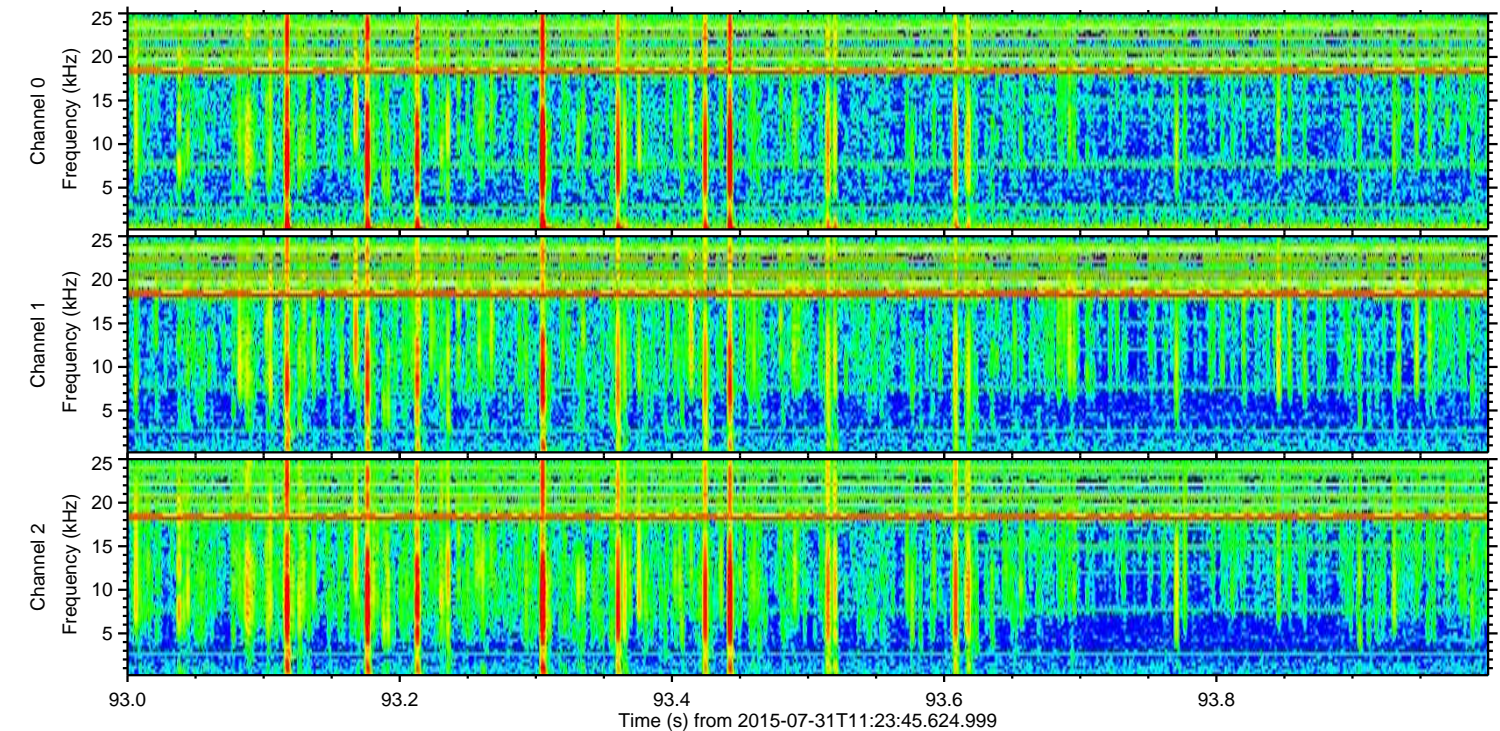
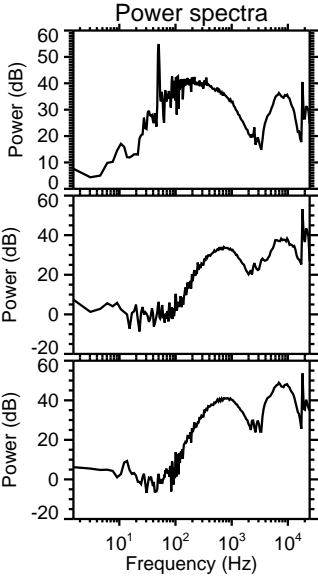
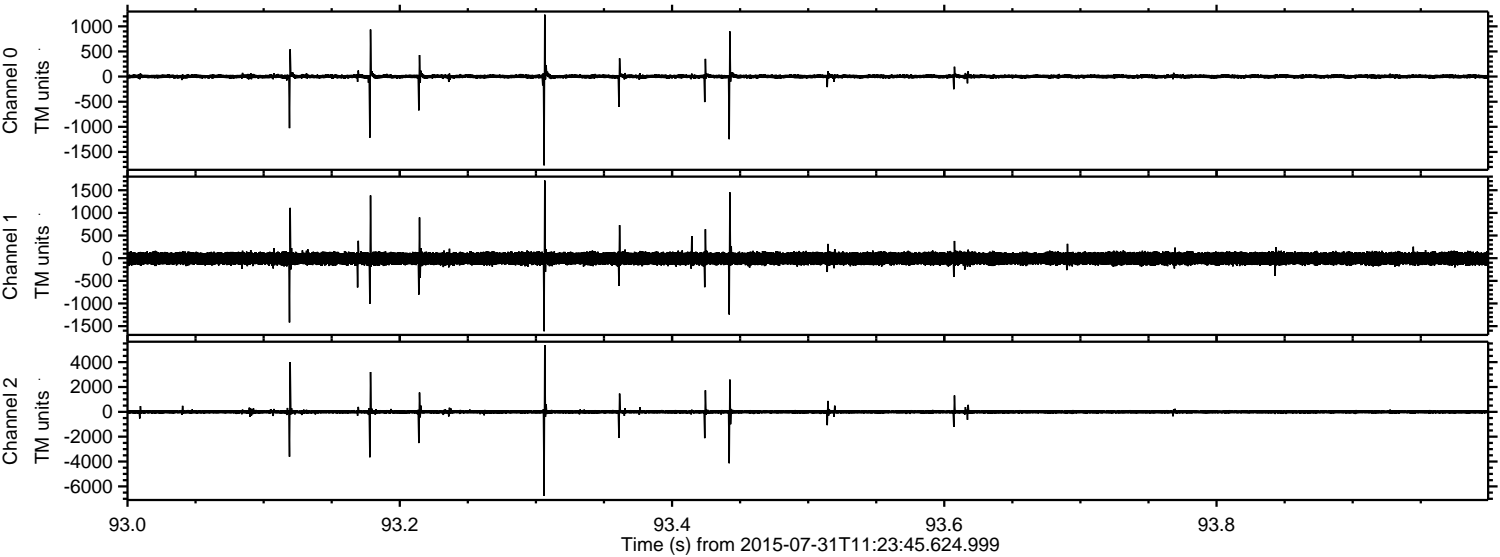

Channel 0  
mn: -1769  
mx: 1234  
 $\mu$ : 2.9  
 $\sigma$ : 28.2

Channel 1  
mn: -1613  
mx: 1715  
 $\mu$ : -7.3  
 $\sigma$ : 75.2

Channel 2  
mn: -6758  
mx: 5374  
 $\mu$ : -5.4  
 $\sigma$ : 106.9



Processed Fri Jul 31 13:30:04 2015 by ELM ver.2012-10-06 from 001\_\_elm20150731\_112344\_\_dat00.bin

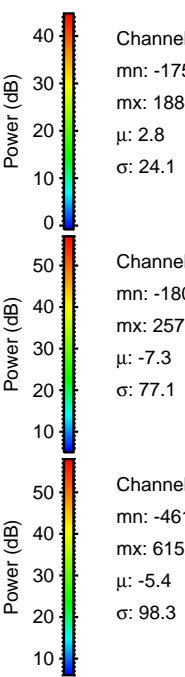
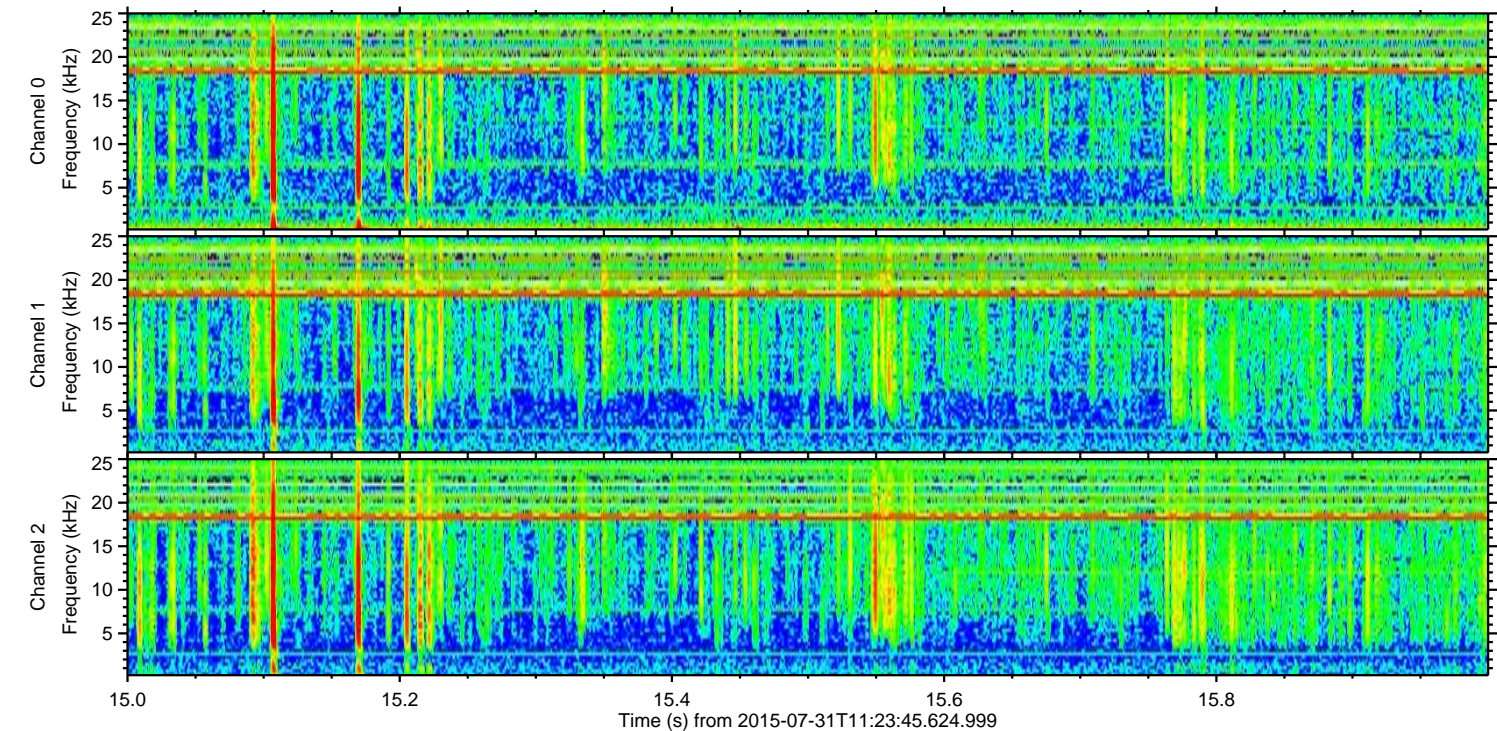
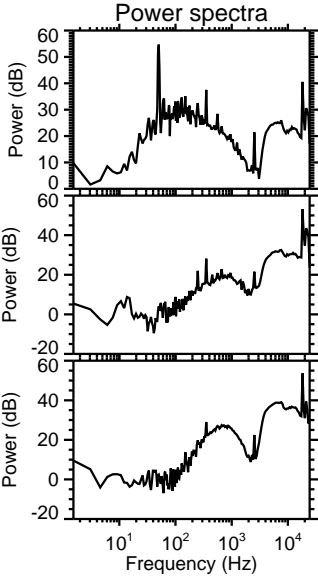
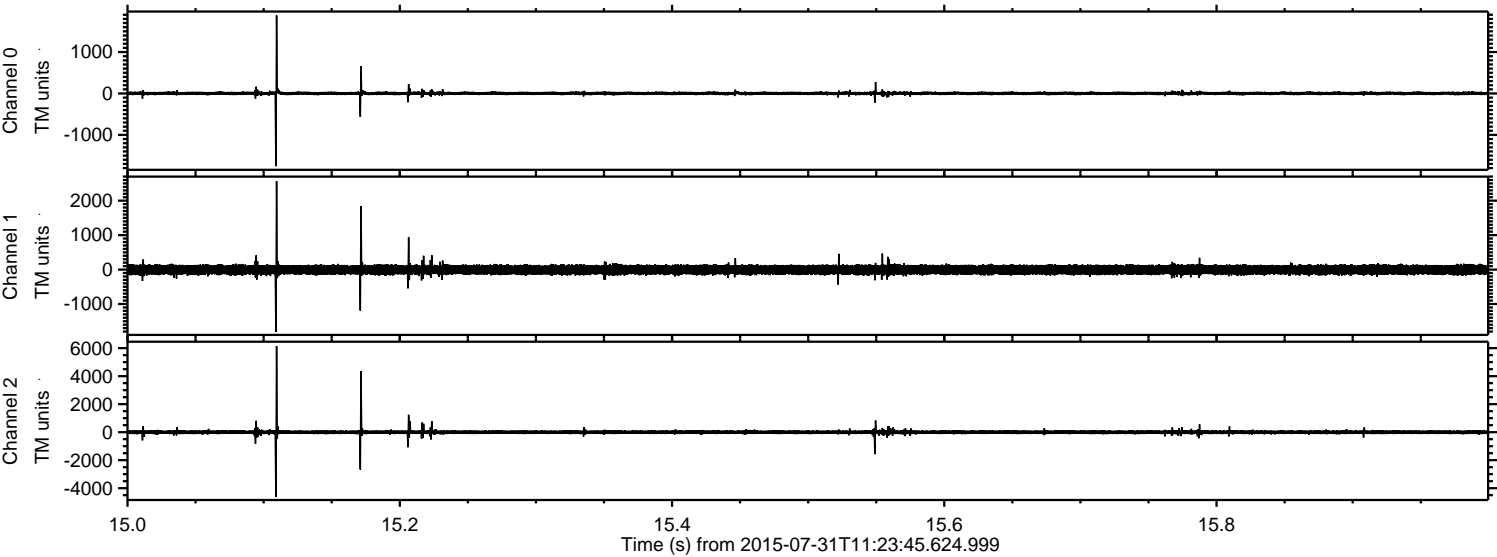

Channel 0  
mn: -1755  
mx: 1884  
 $\mu$ : 2.8  
 $\sigma$ : 24.1

Channel 1  
mn: -1807  
mx: 2570  
 $\mu$ : -7.3  
 $\sigma$ : 77.1

Channel 2  
mn: -4613  
mx: 6152  
 $\mu$ : -5.4  
 $\sigma$ : 98.3



Processed Fri Jul 31 13:30:05 2015 by ELM ver.2012-10-06 from 001\_\_elm20150731\_112344\_\_dat00.bin

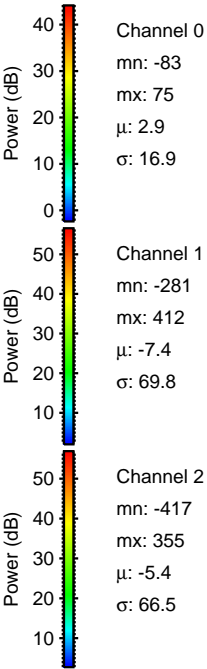
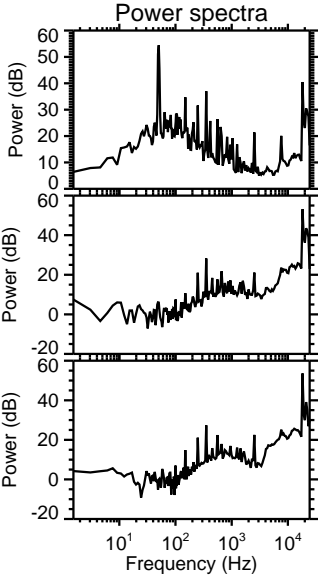
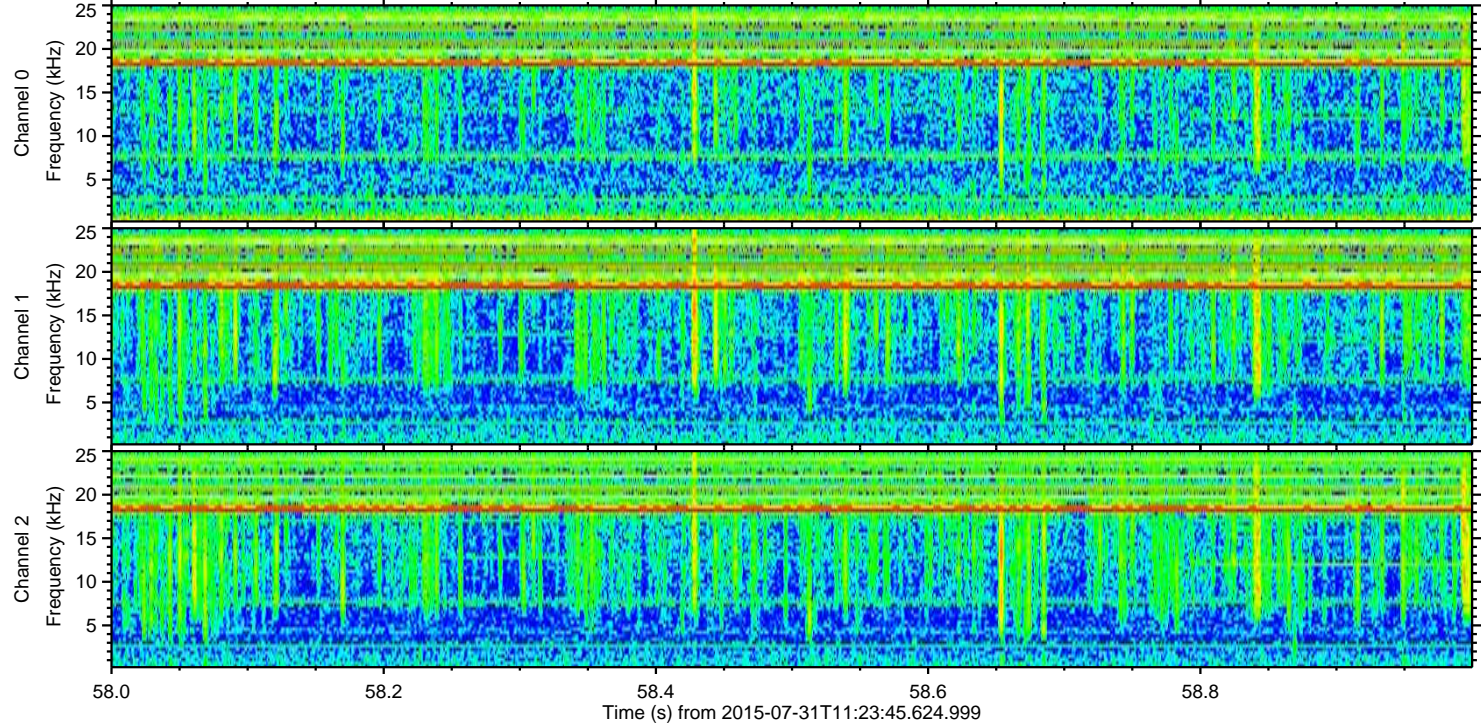
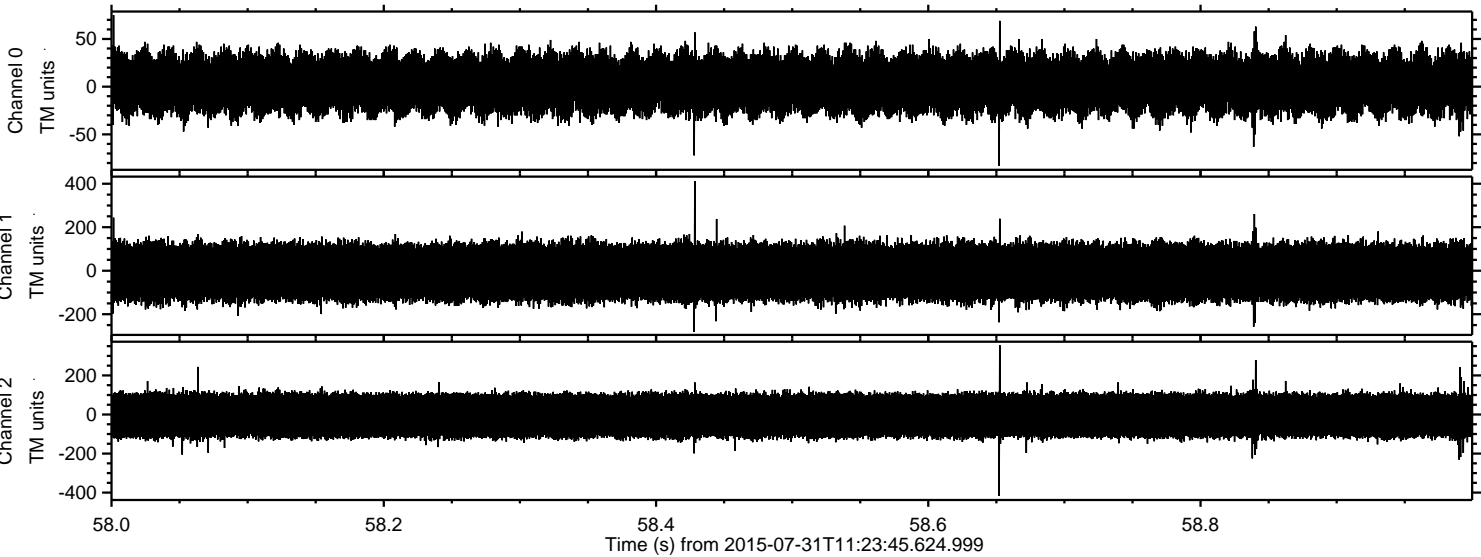

Channel 0  
mn: -83  
mx: 75  
 $\mu$ : 2.9  
 $\sigma$ : 16.9

Channel 1  
mn: -281  
mx: 412  
 $\mu$ : -7.4  
 $\sigma$ : 69.8

Channel 2  
mn: -417  
mx: 355  
 $\mu$ : -5.4  
 $\sigma$ : 66.5