

ELMAVAN 3D WAVEFORMS (Measured data sampled at 50 kHz) 51000 packets of 144 samples from 2015-07-31T11:03:44.765.999.

Processed Fri Jul 31 13:10:15 2015 by ELM ver.2012-10-06 from 001__elm20150731_110343__dat00.bin

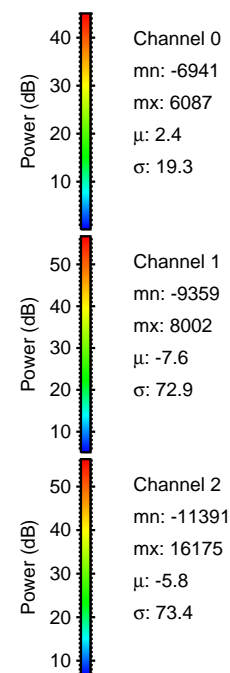
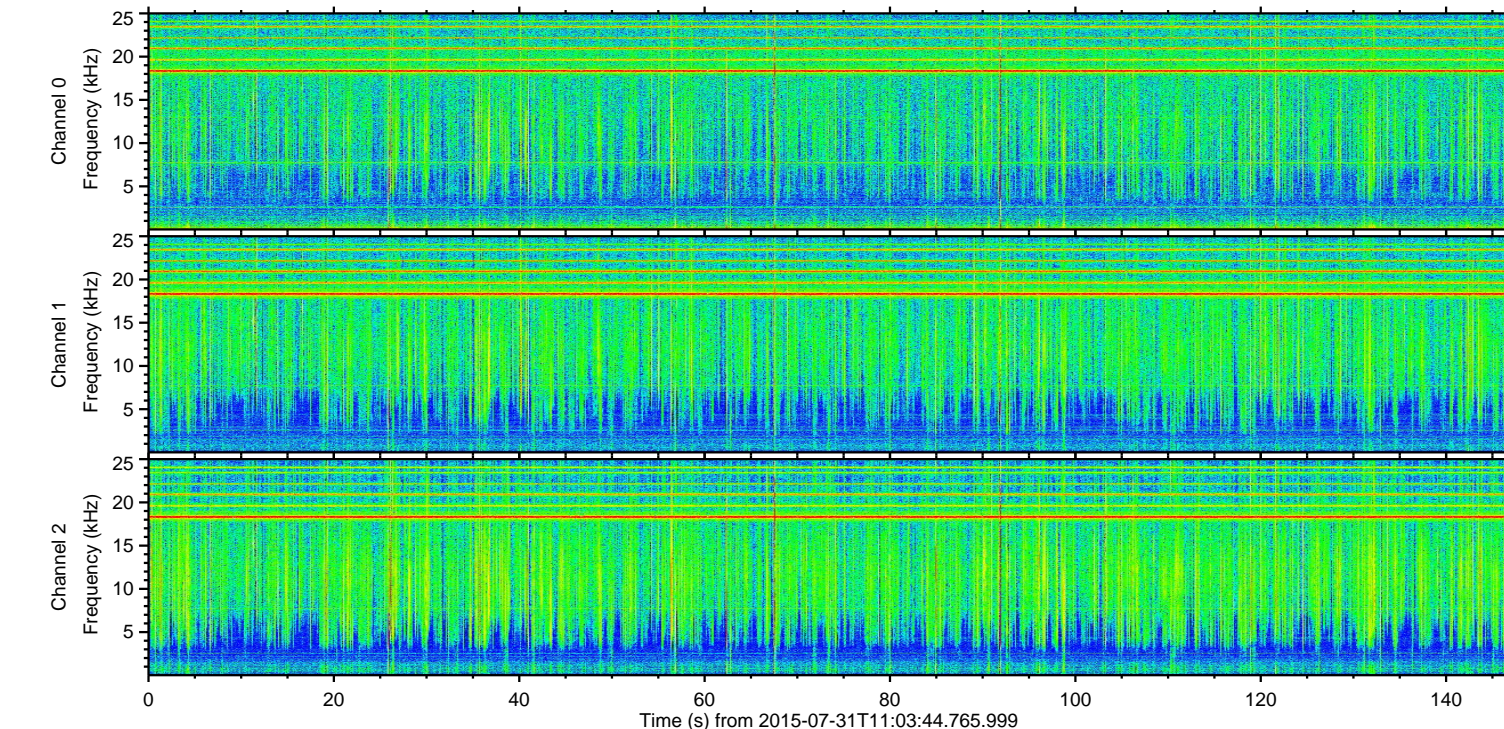
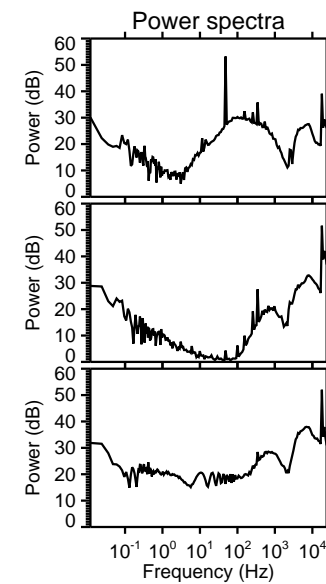
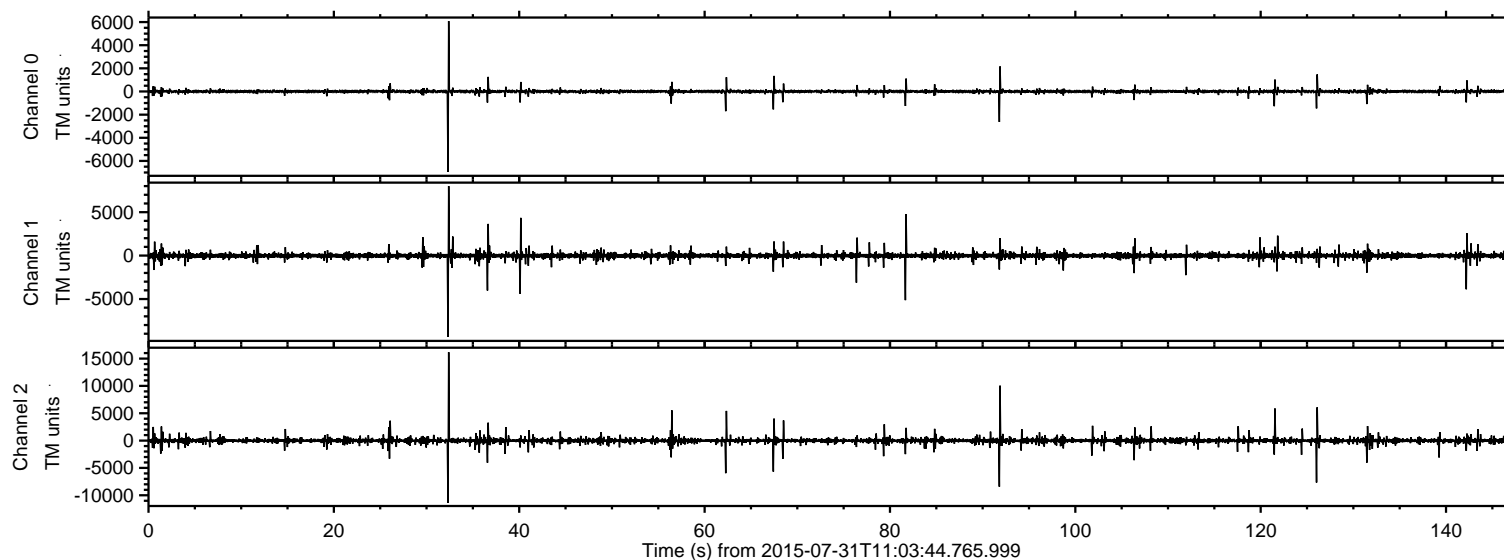

ELMAVAN 3D WAVEFORMS (Measured data sampled at 50 kHz) 51000 packets of 144 samples from 2015-07-31T11:03:44.765.999. Part 33/147

Processed Fri Jul 31 13:10:27 2015 by ELM ver.2012-10-06 from 001__elm20150731_110343__dat00.bin

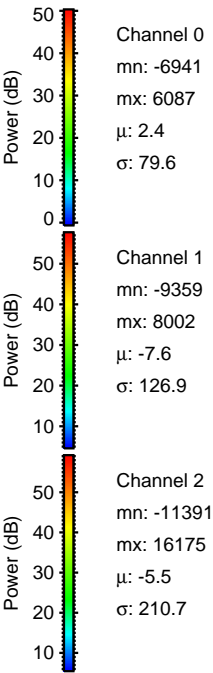
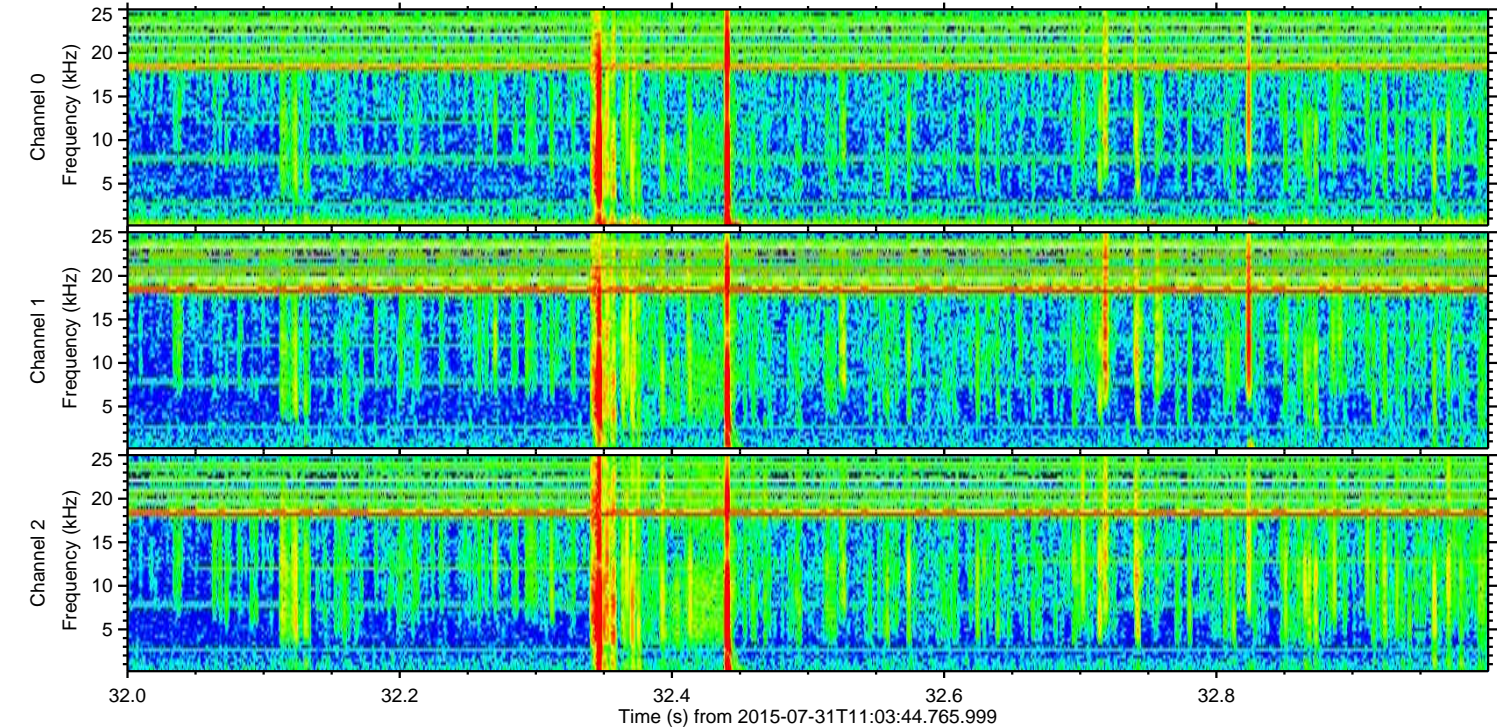
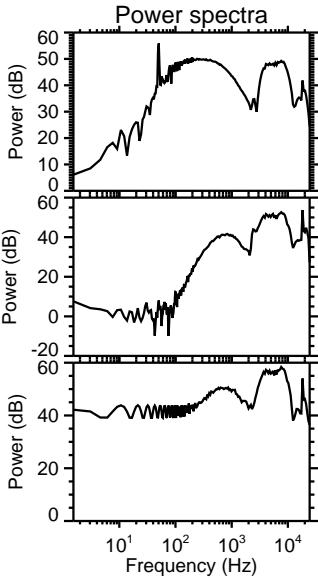
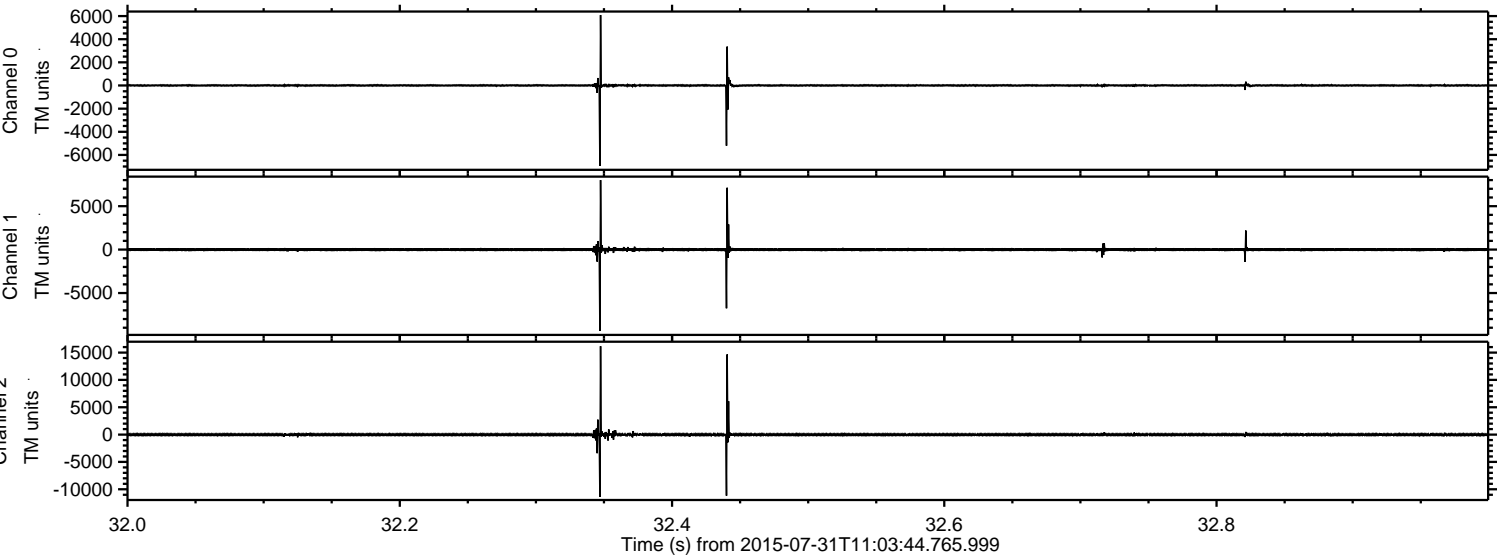

Processed Fri Jul 31 13:10:28 2015 by ELM ver.2012-10-06 from 001__elm20150731_110343__dat00.bin

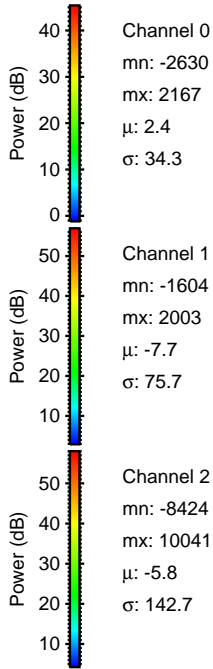
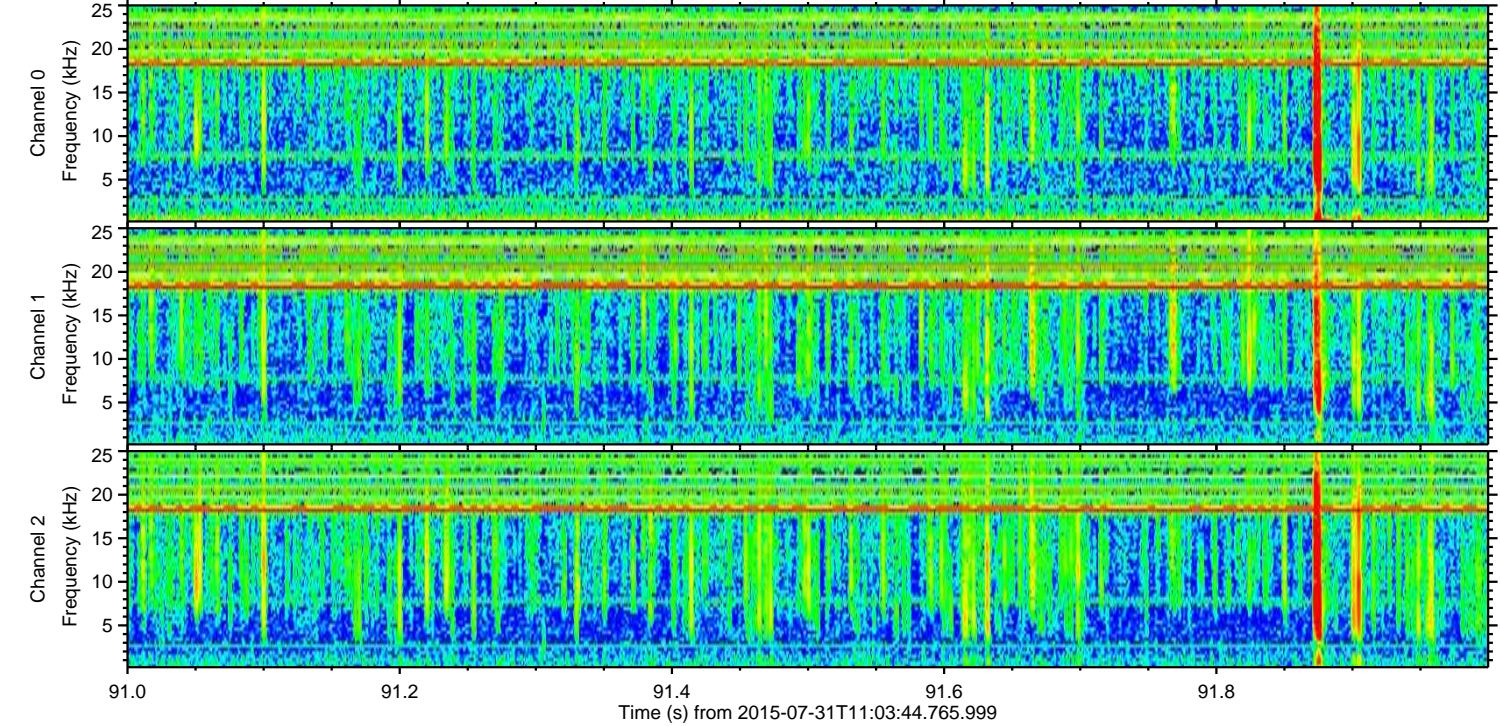
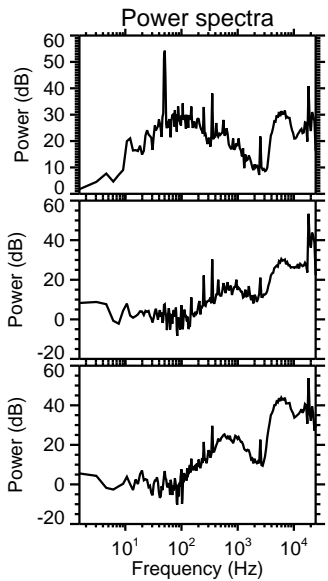
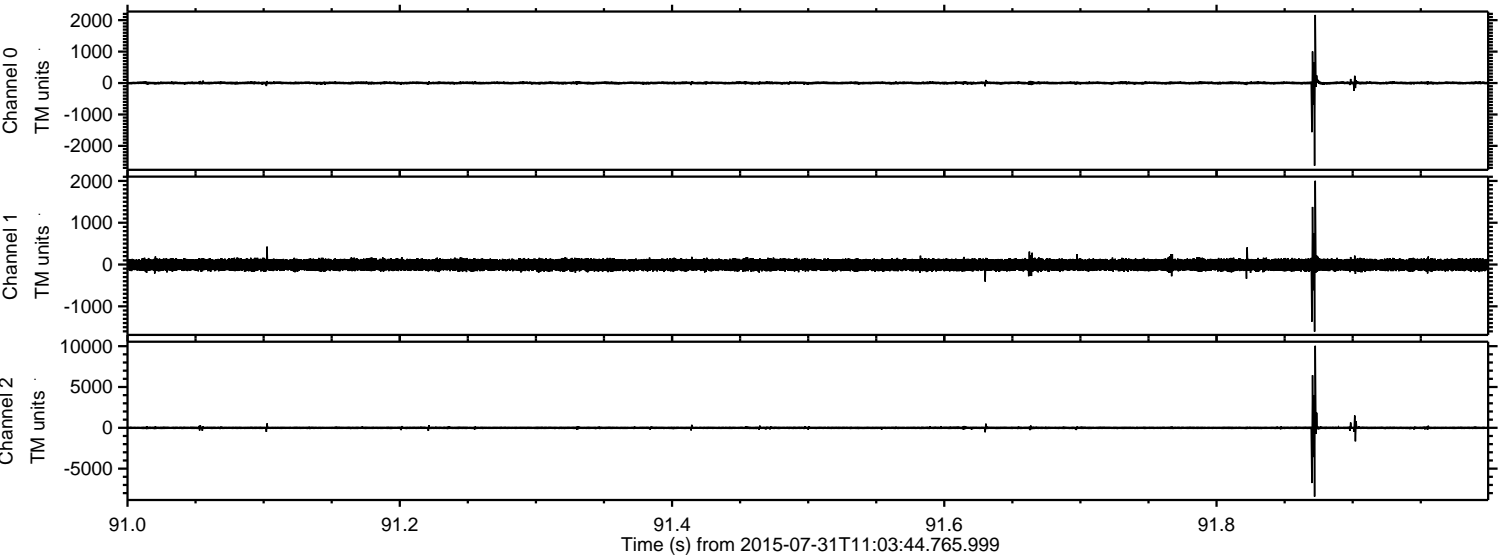

ELMAVAN 3D WAVEFORMS (Measured data sampled at 50 kHz) 51000 packets of 144 samples from 2015-07-31T11:03:44.765.999. Part 127/147

Processed Fri Jul 31 13:10:29 2015 by ELM ver.2012-10-06 from 001__elm20150731_110343__dat00.bin

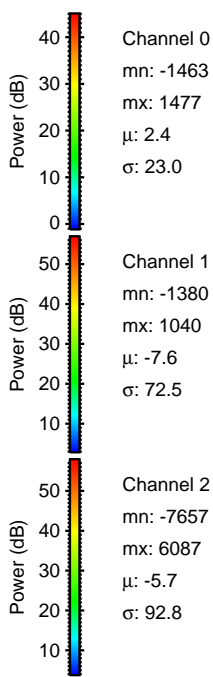
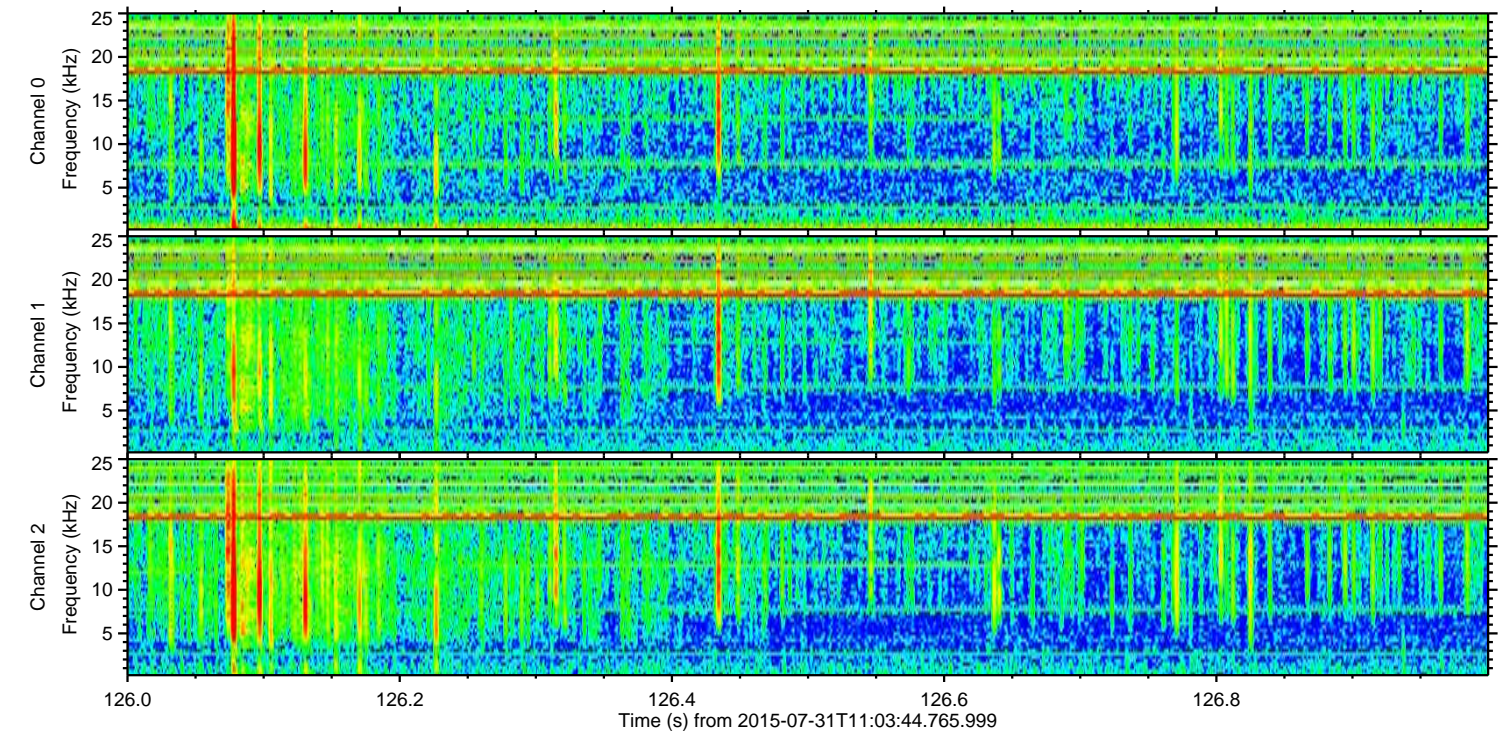
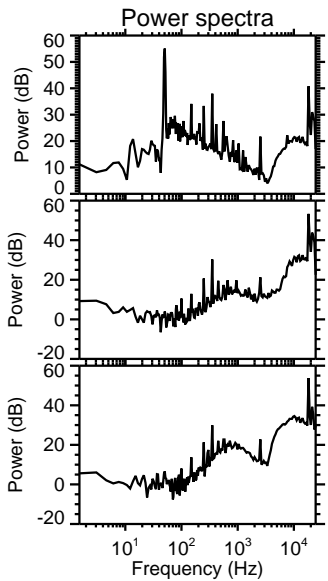
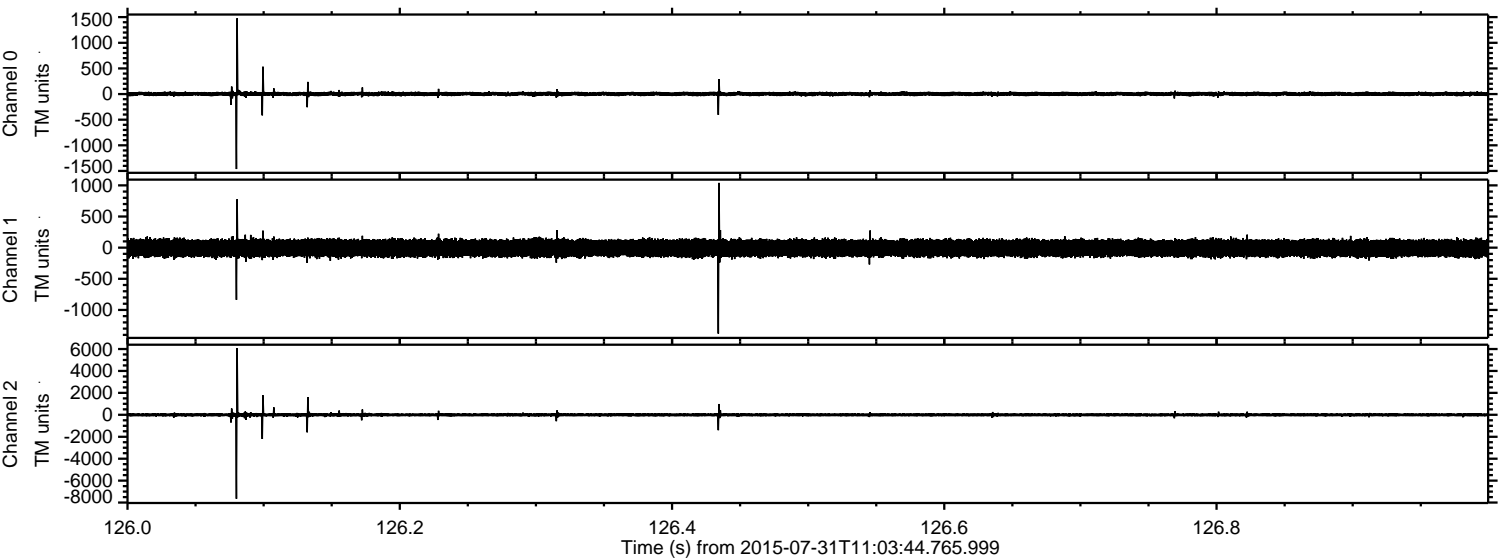

Processed Fri Jul 31 13:10:30 2015 by ELM ver.2012-10-06 from 001__elm20150731_110343__dat00.bin

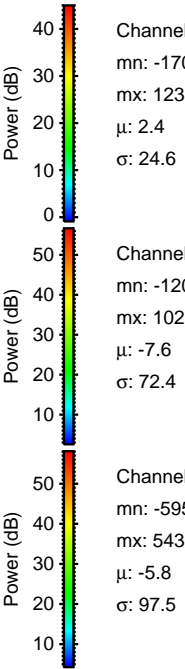
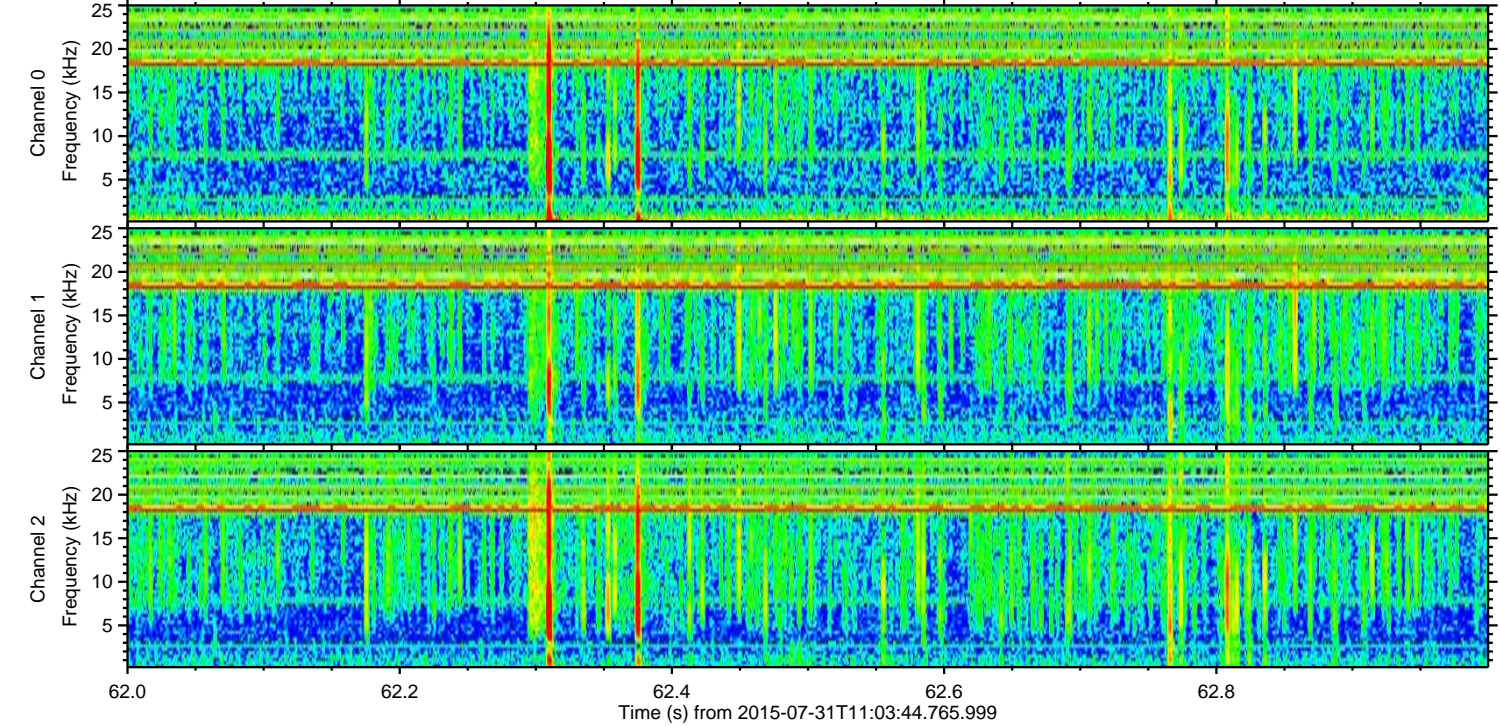
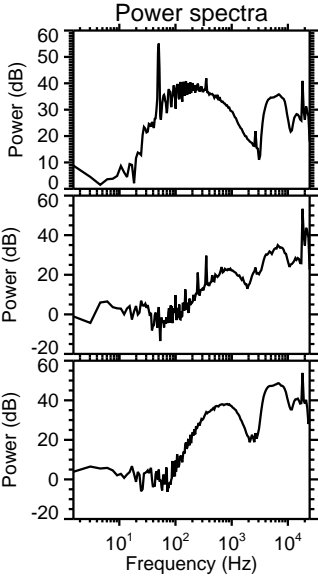
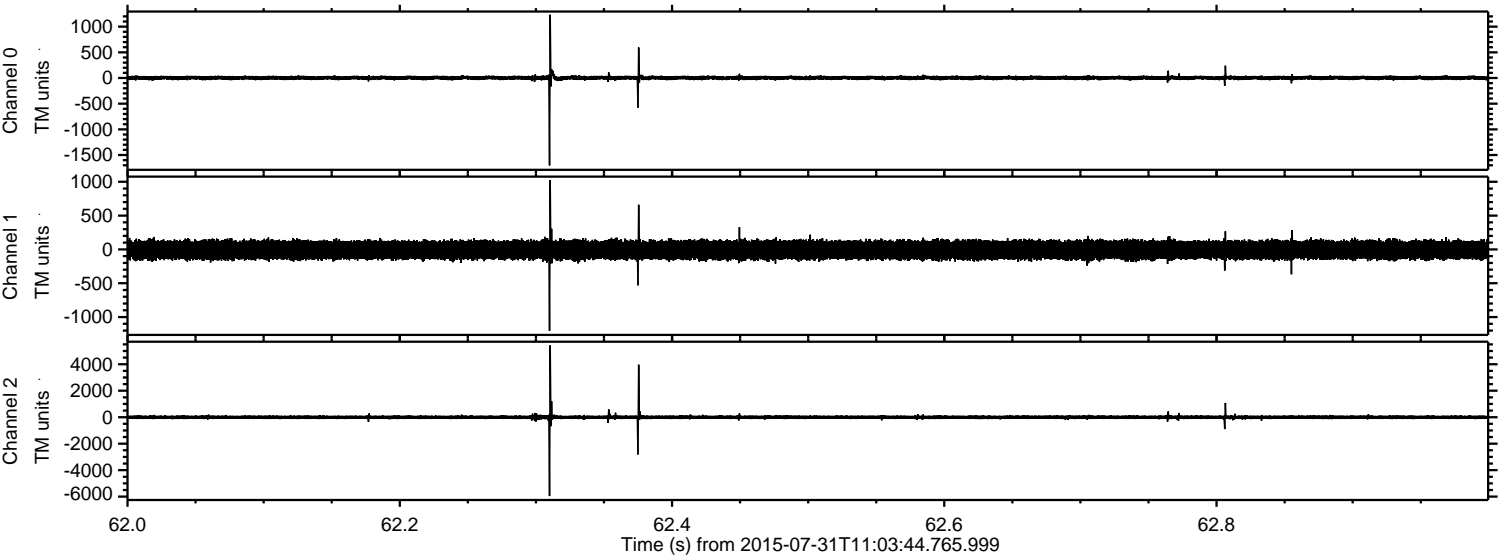

ELMAVAN 3D WAVEFORMS (Measured data sampled at 50 kHz) 51000 packets of 144 samples from 2015-07-31T11:03:44.765.999. Part 122/147

Processed Fri Jul 31 13:10:31 2015 by ELM ver.2012-10-06 from 001__elm20150731_110343__dat00.bin

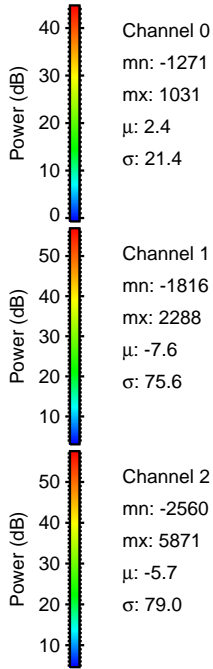
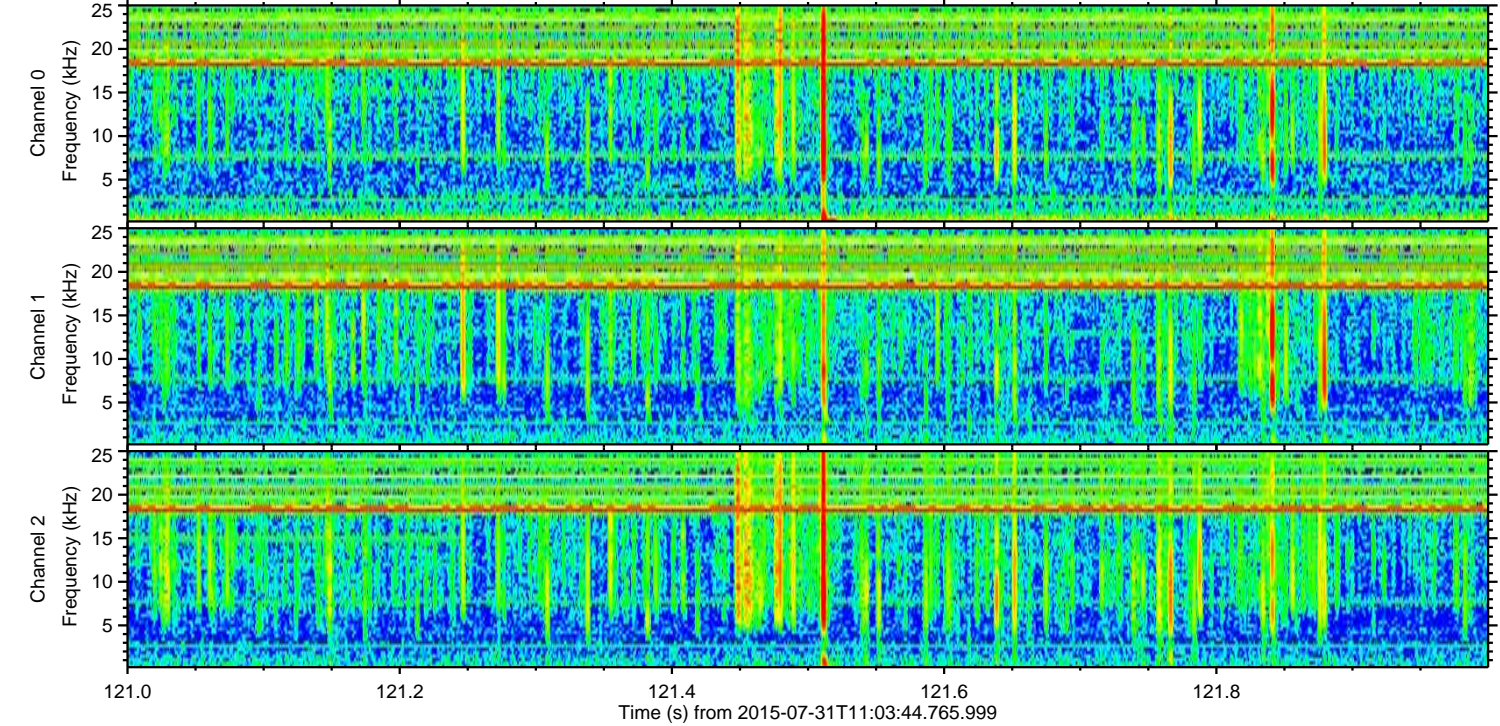
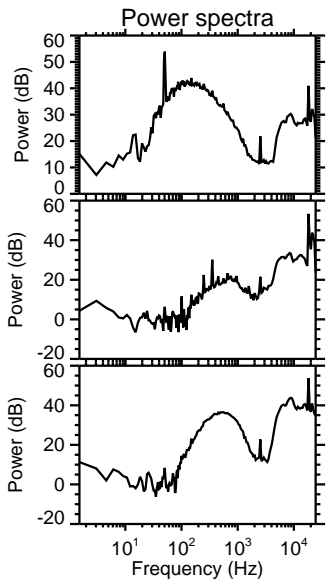
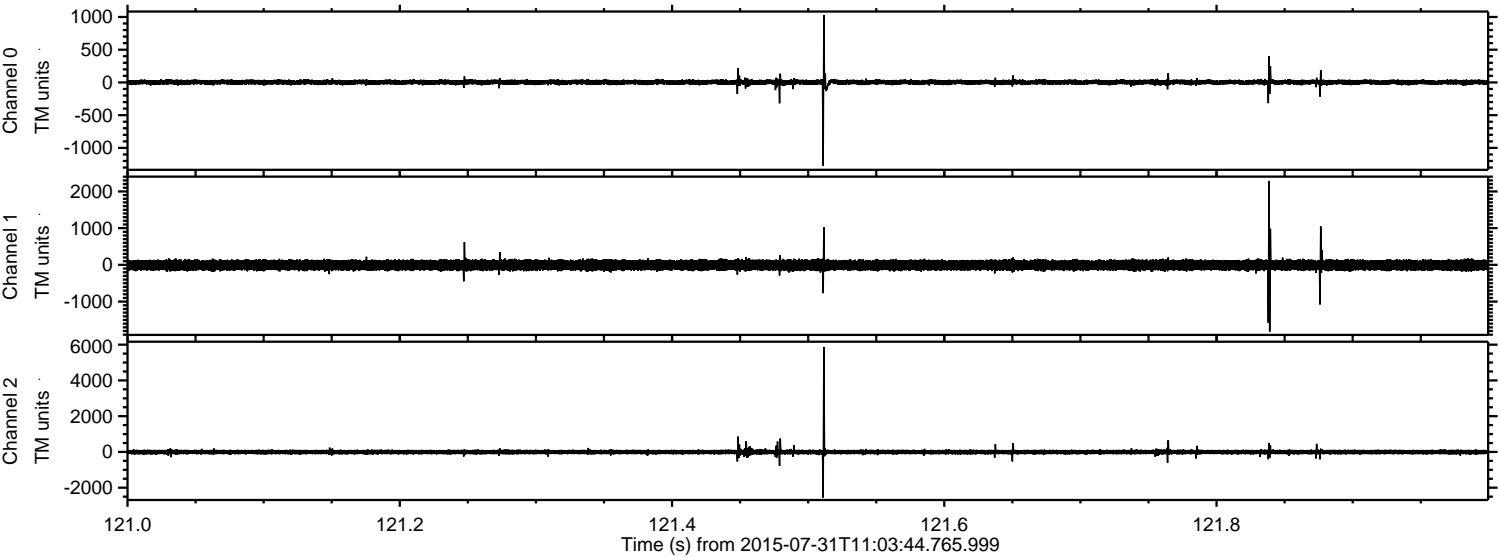

Processed Fri Jul 31 13:10:32 2015 by ELM ver.2012-10-06 from 001__elm20150731_110343__dat00.bin

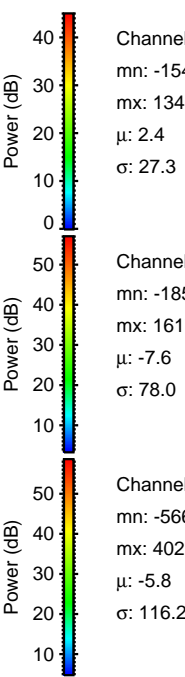
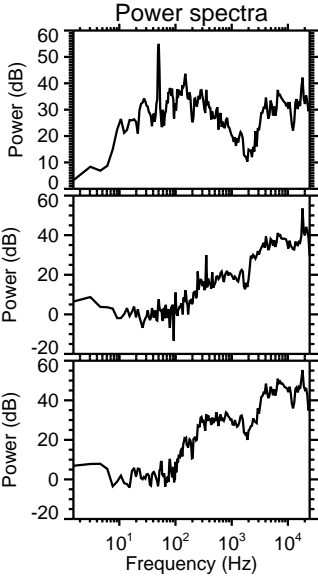
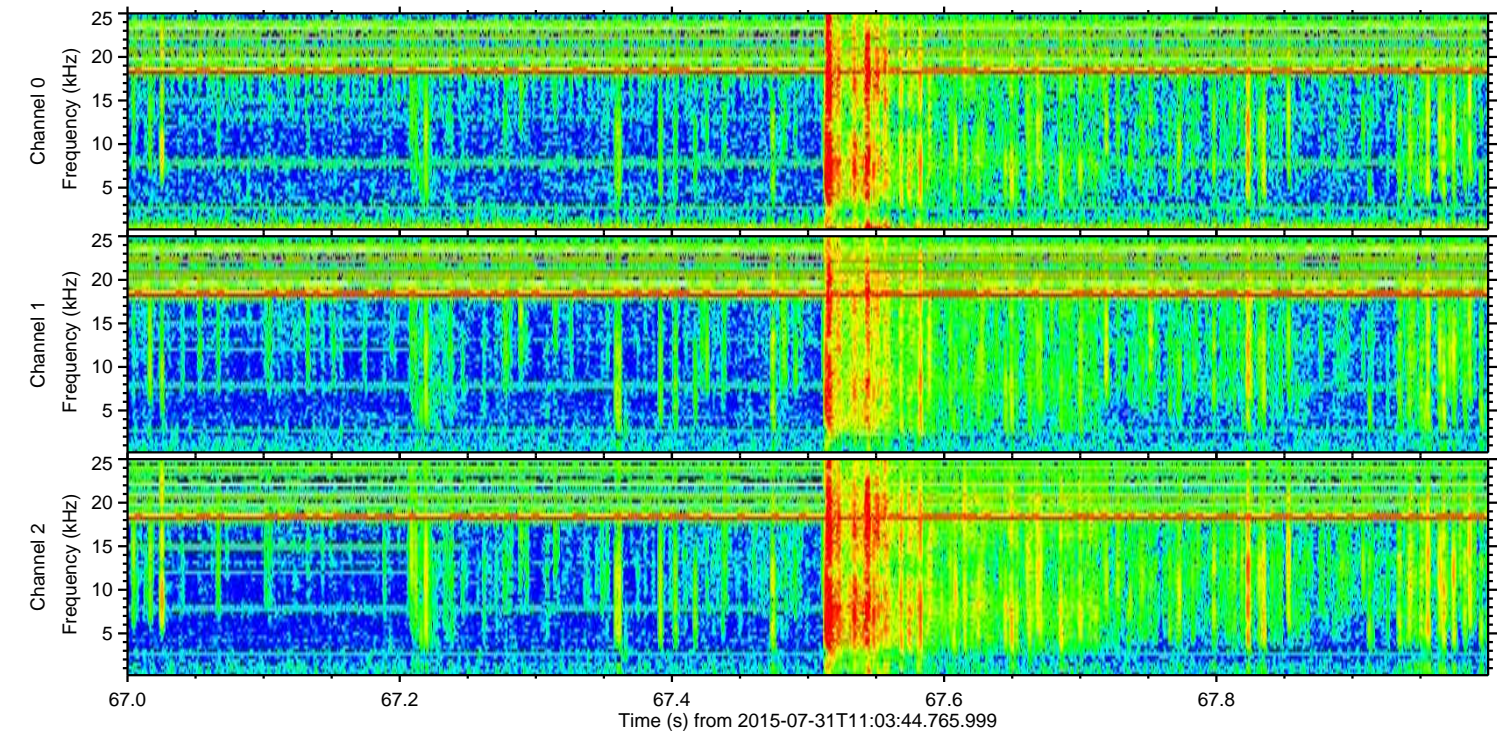
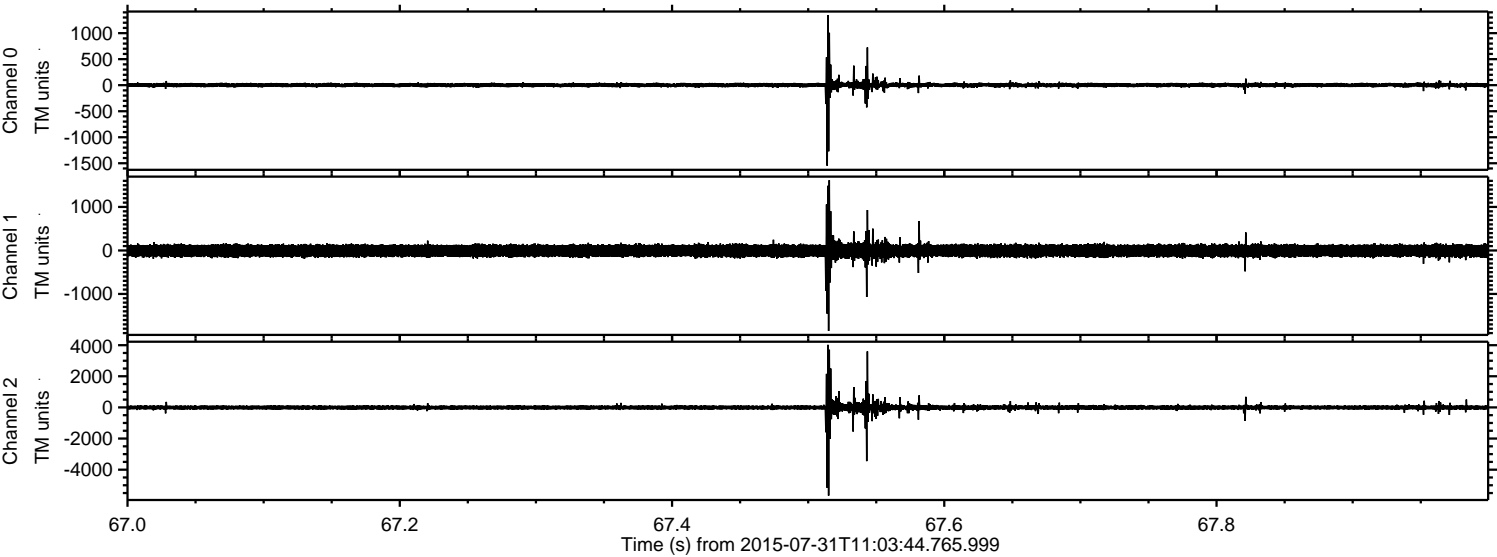

Channel 0
mn: -1549
mx: 1348
 μ : 2.4
 σ : 27.3

Channel 1
mn: -1850
mx: 1617
 μ : -7.6
 σ : 78.0

Channel 2
mn: -5666
mx: 4021
 μ : -5.8
 σ : 116.2

Processed Fri Jul 31 13:10:32 2015 by ELM ver.2012-10-06 from 001__elm20150731_110343__dat00.bin

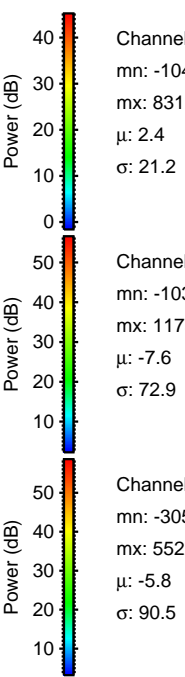
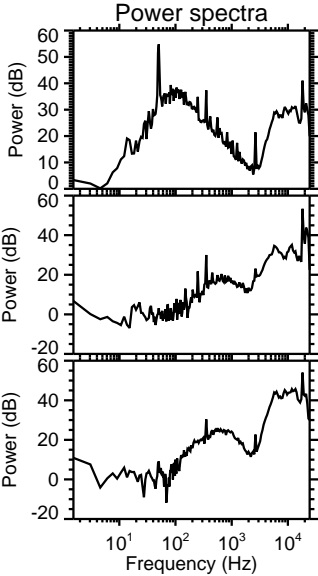
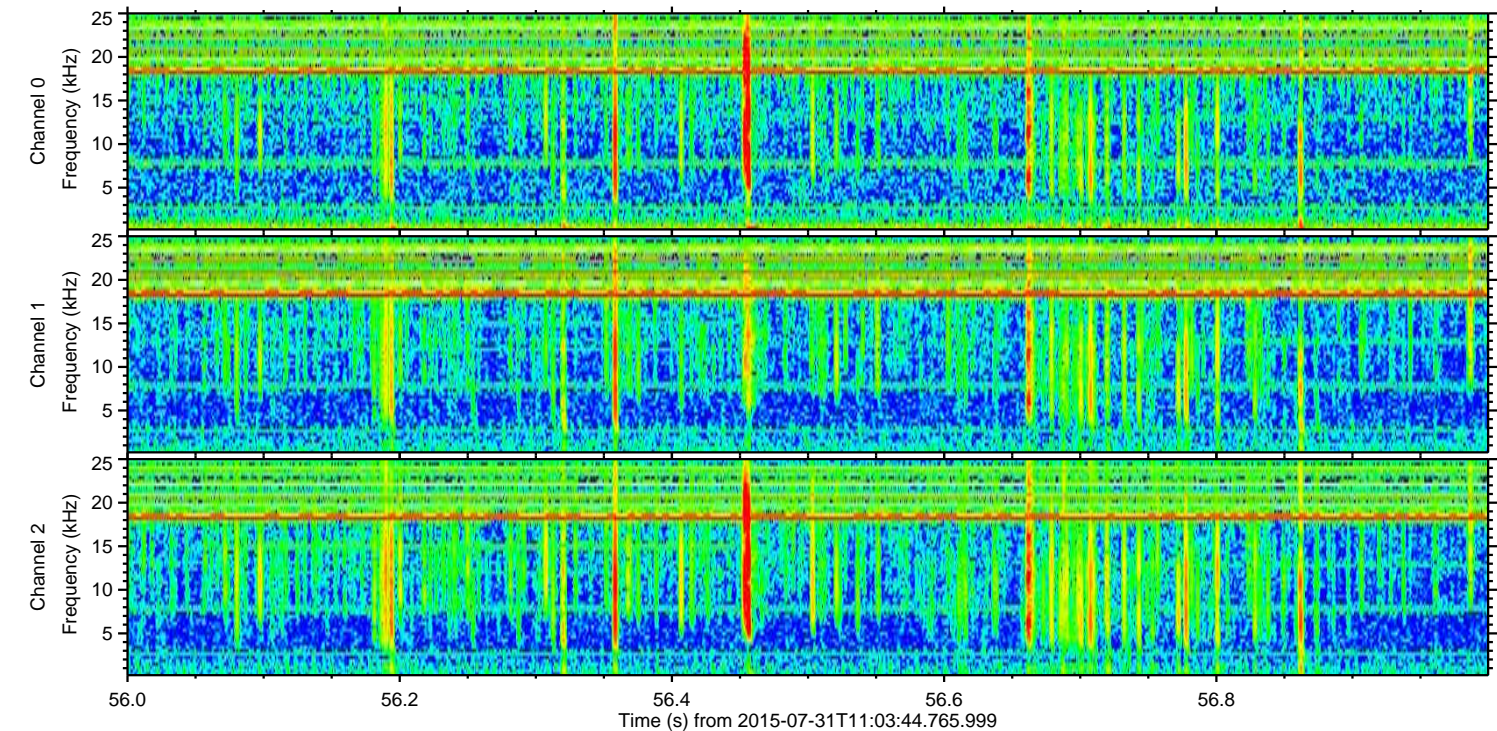
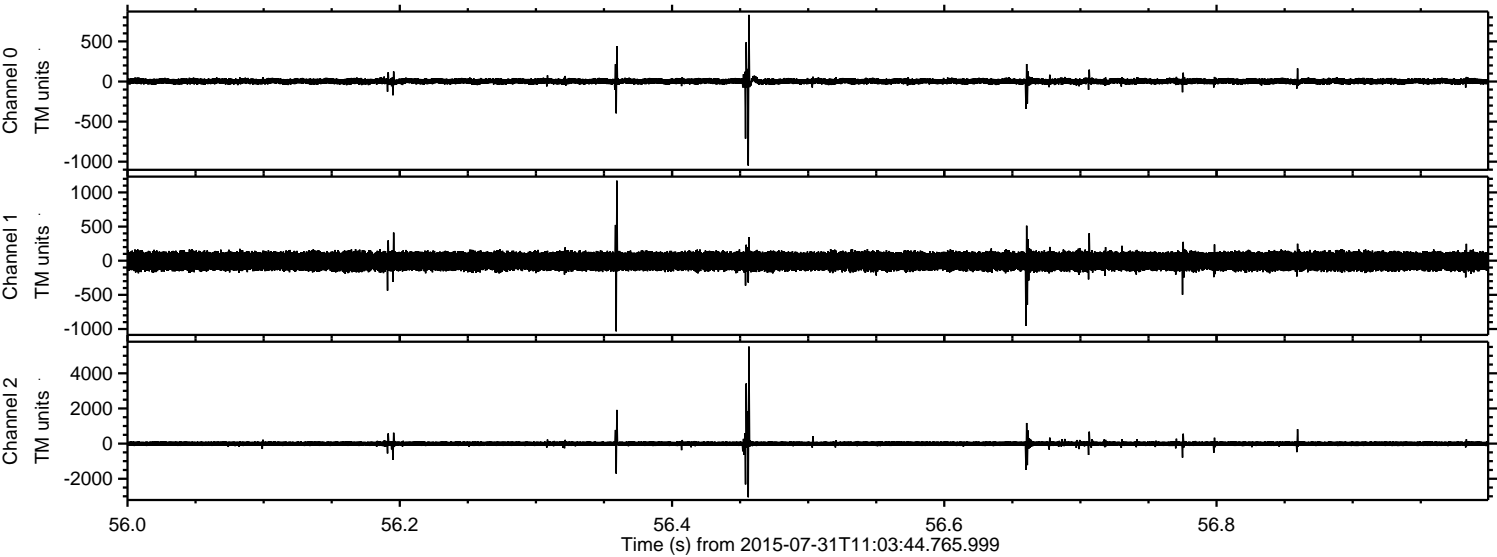

Processed Fri Jul 31 13:10:33 2015 by ELM ver.2012-10-06 from 001__elm20150731_110343__dat00.bin

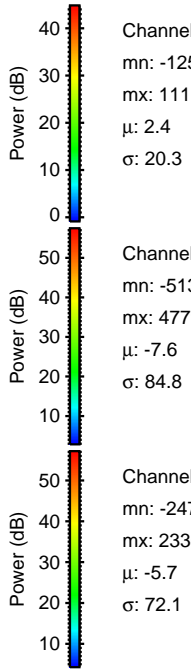
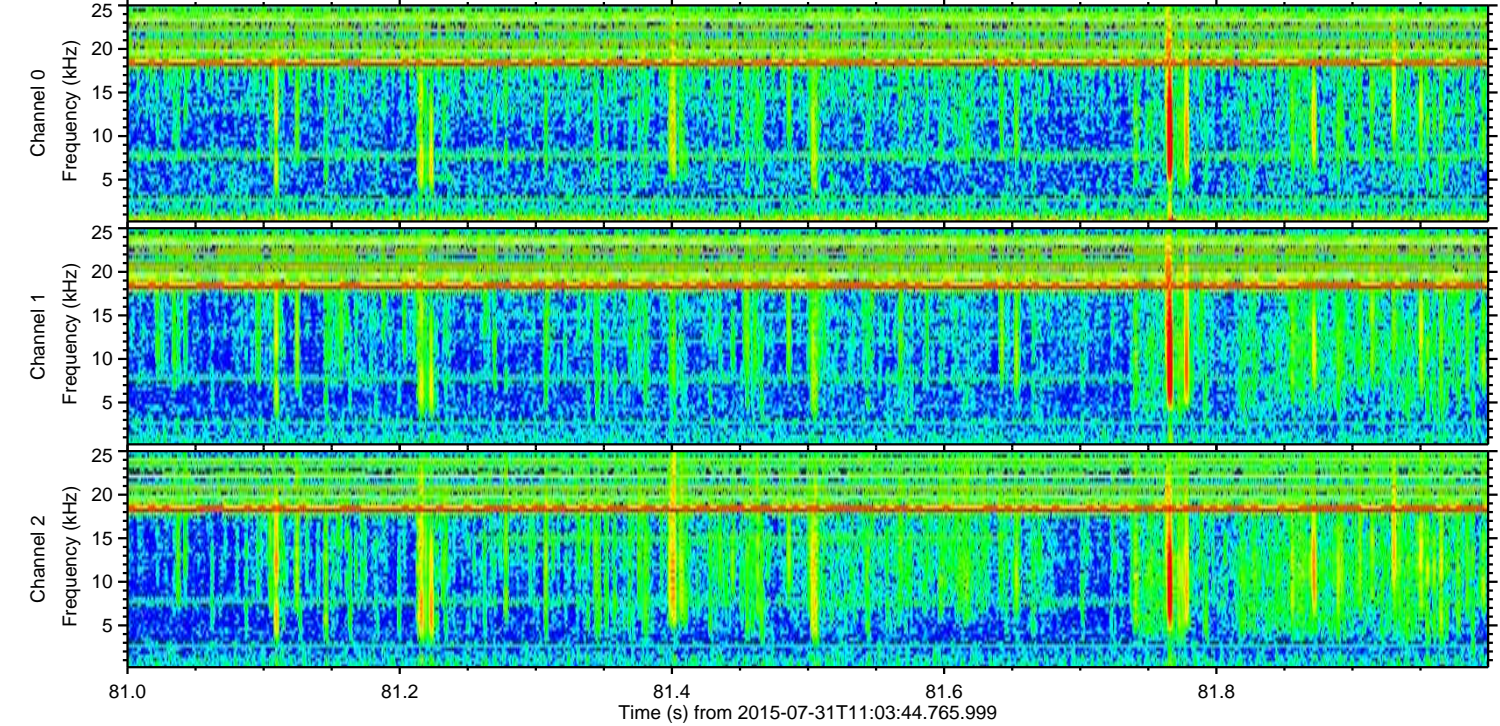
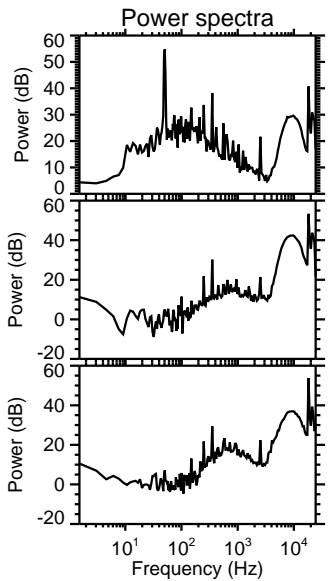
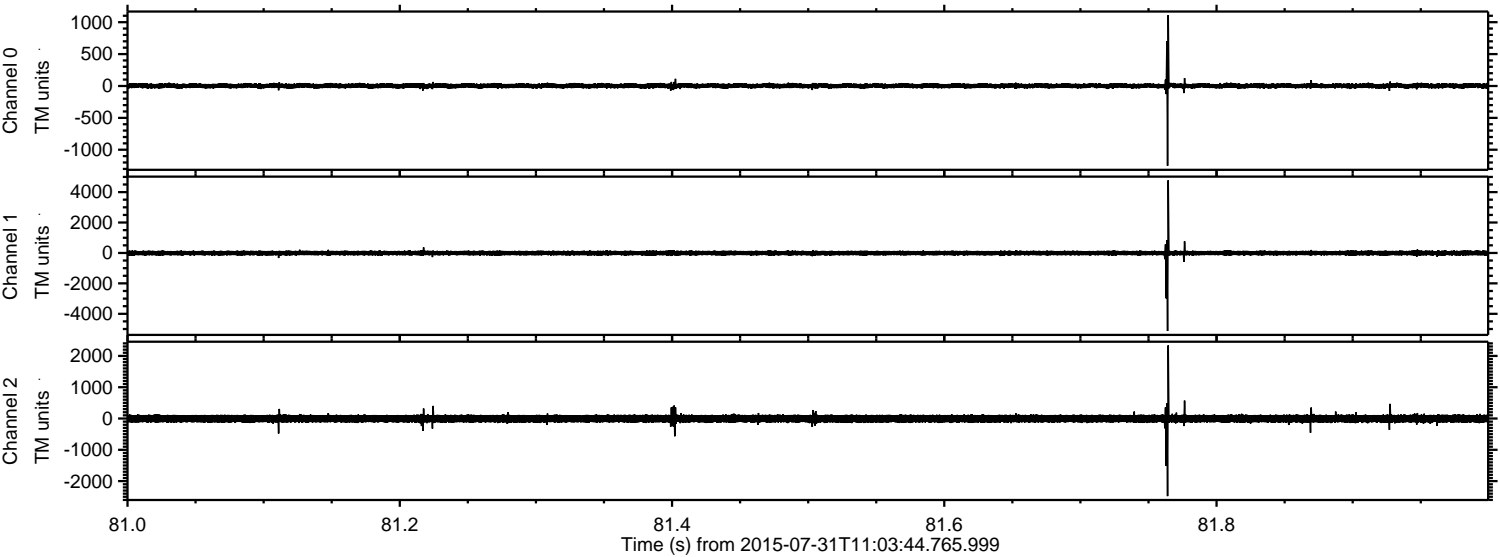

Processed Fri Jul 31 13:10:34 2015 by ELM ver.2012-10-06 from 001__elm20150731_110343__dat00.bin

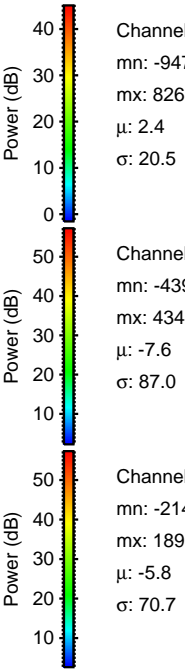
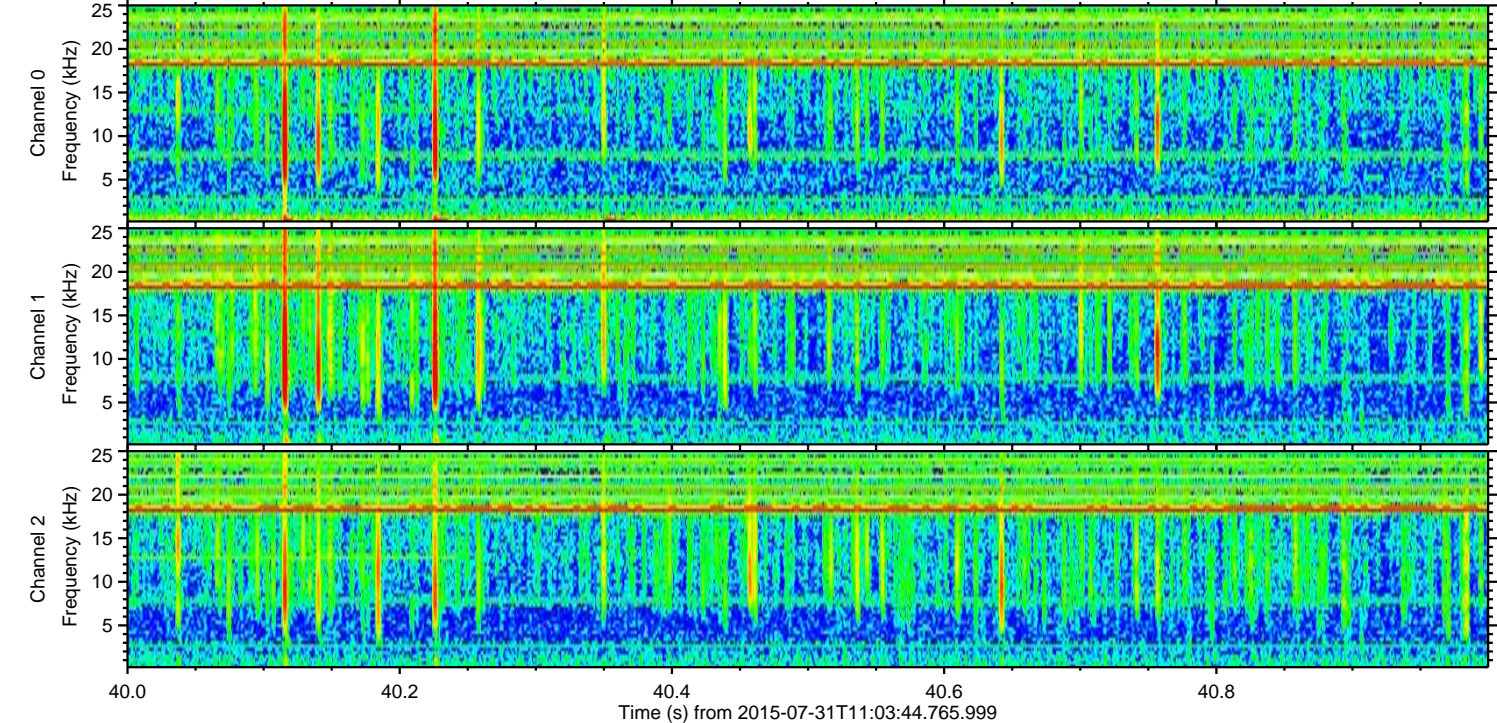
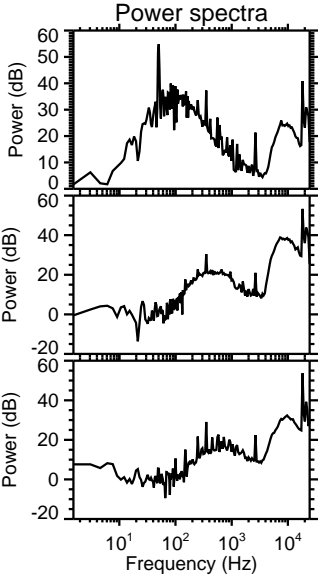
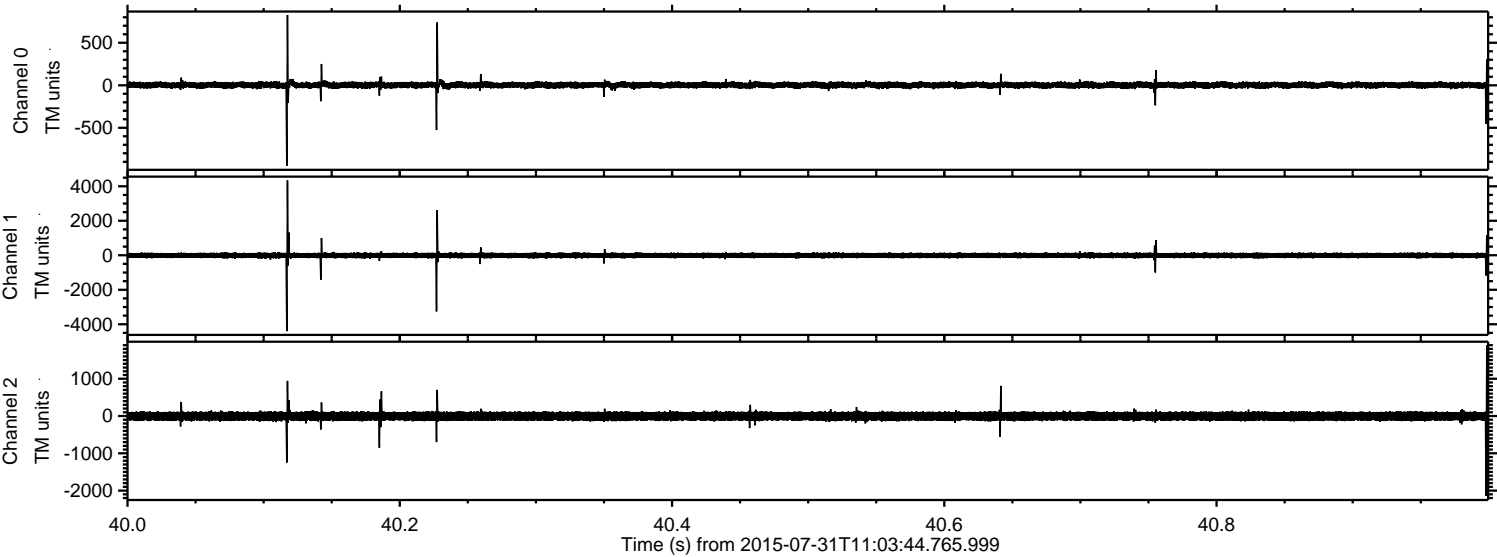

Channel 0
mn: -947
mx: 826
 μ : 2.4
 σ : 20.5

Channel 1
mn: -4399
mx: 4344
 μ : -7.6
 σ : 87.0

Channel 2
mn: -2145
mx: 1898
 μ : -5.8
 σ : 70.7

Processed Fri Jul 31 13:10:35 2015 by ELM ver.2012-10-06 from 001__elm20150731_110343__dat00.bin

