

ELMAVAN 3D WAVEFORMS (Measured data sampled at 50 kHz) 51000 packets of 144 samples from 2015-07-31T10:43:43.903.999.

Processed Fri Jul 31 12:50:26 2015 by ELM ver.2012-10-06 from 001__elm20150731_104342__dat00.bin

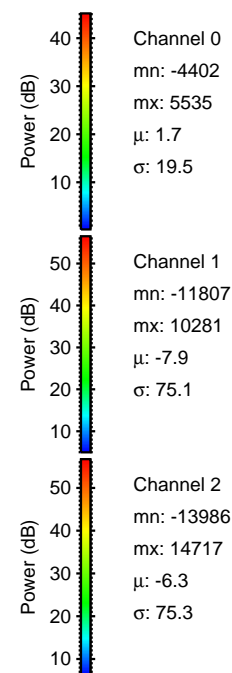

Processed Fri Jul 31 12:50:40 2015 by ELM ver.2012-10-06 from 001__elm20150731_104342__dat00.bin

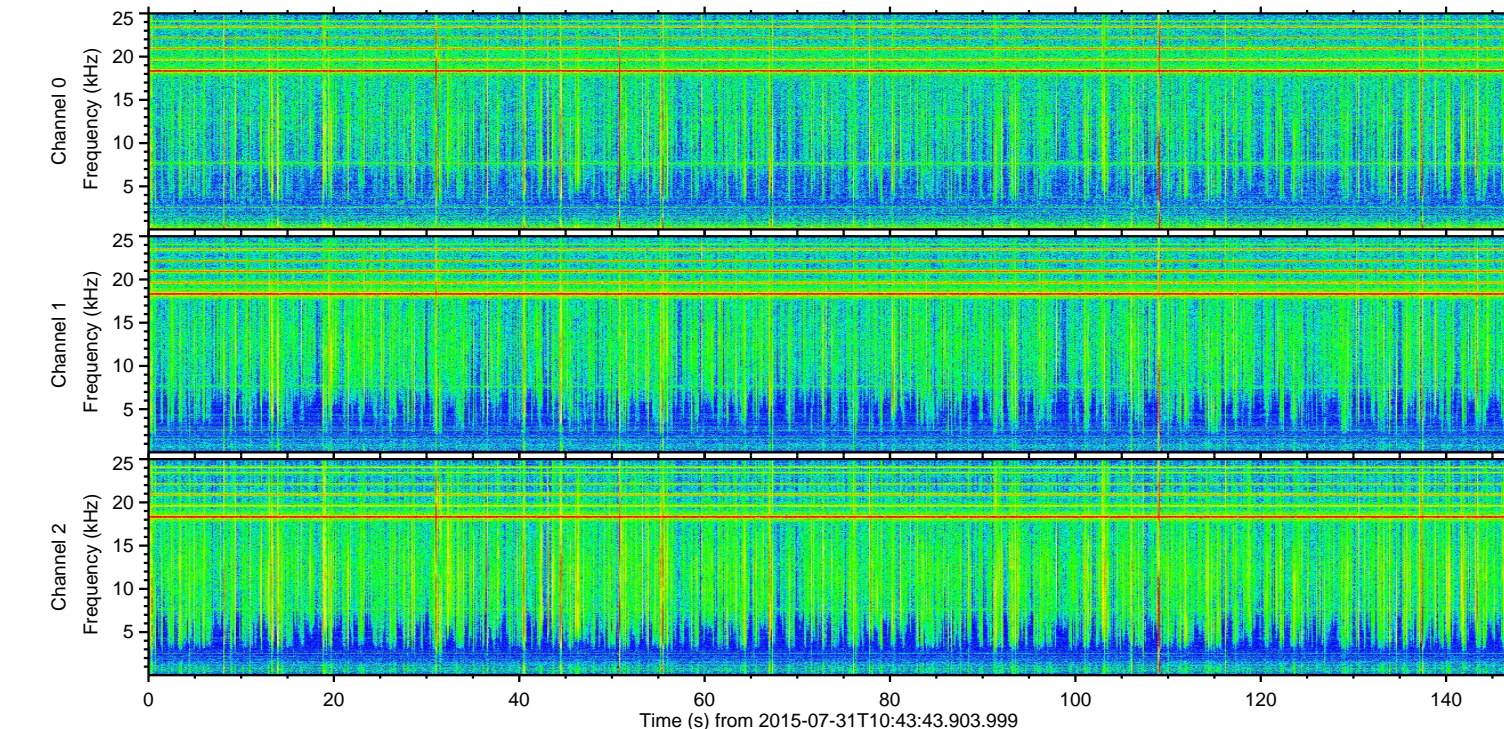
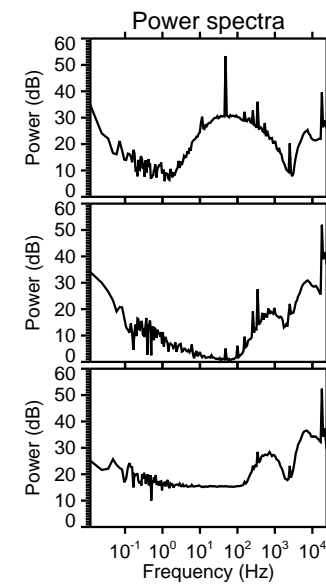
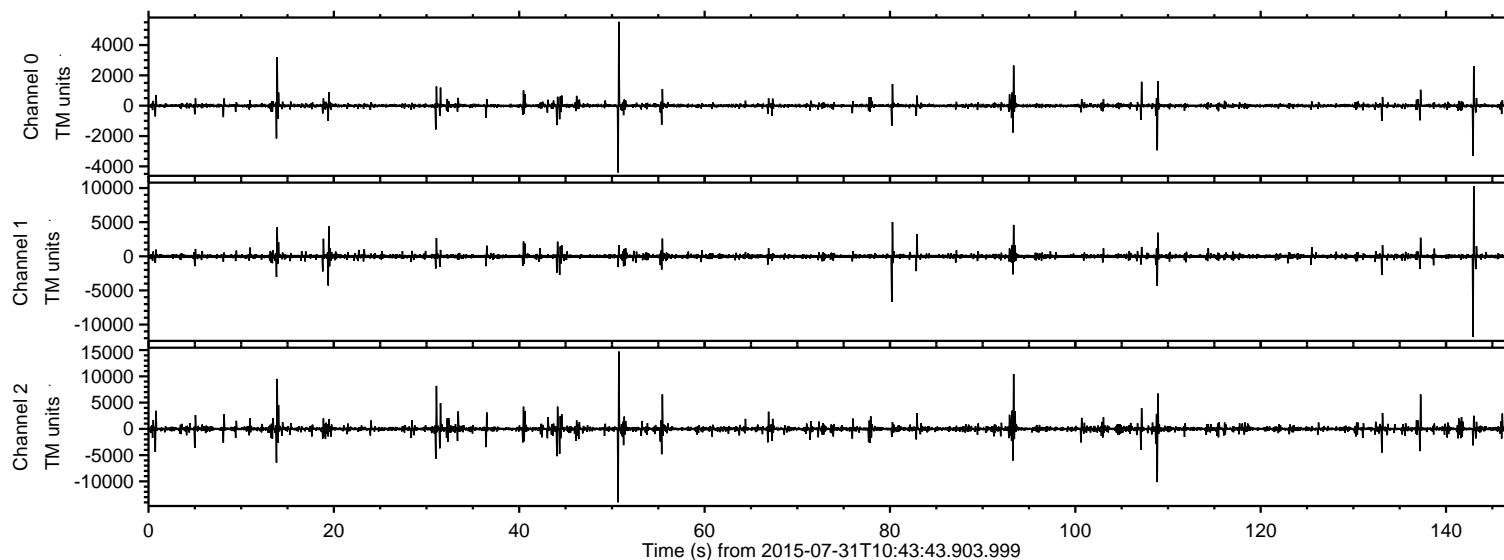
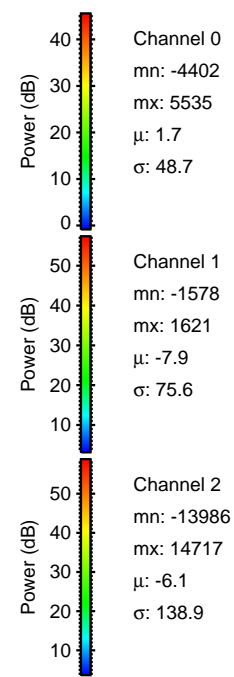
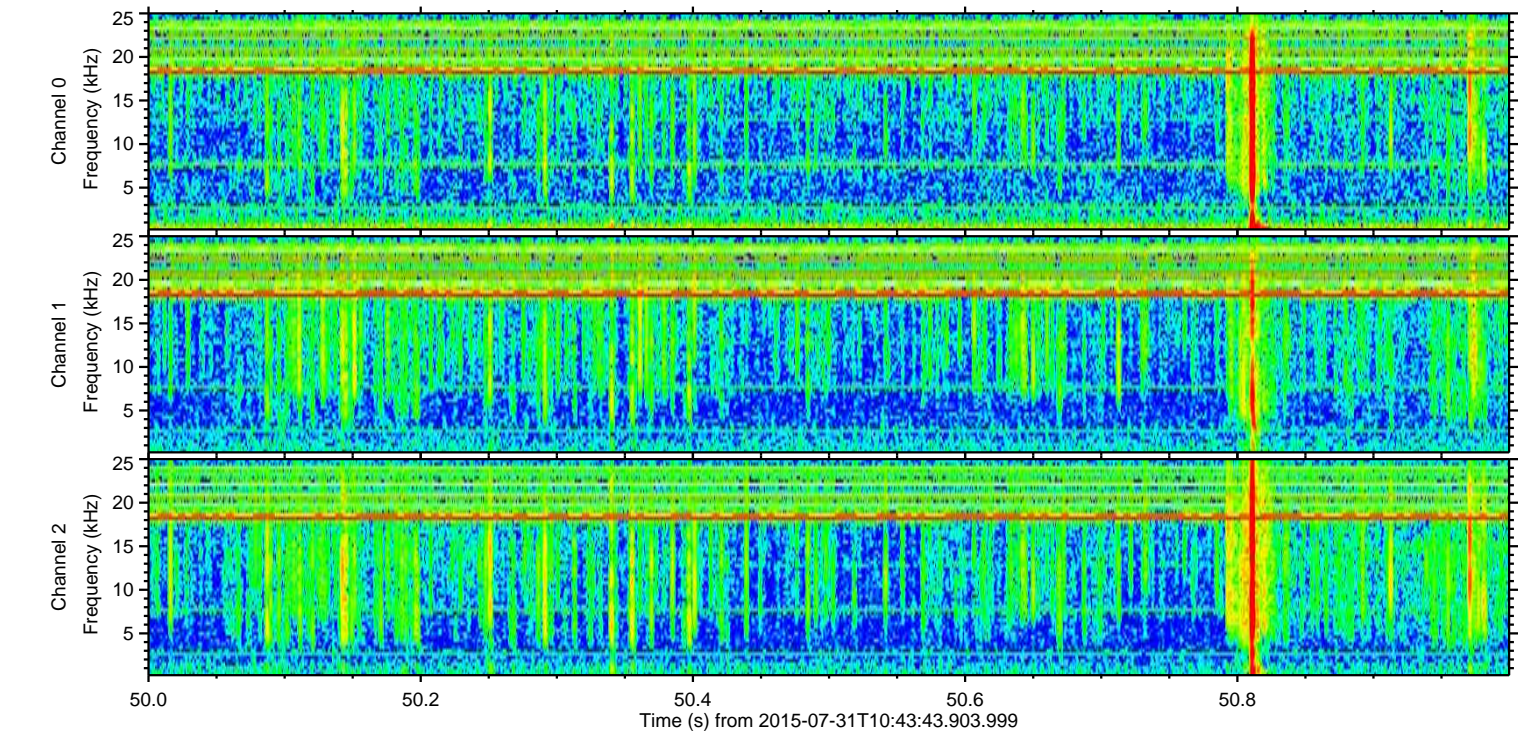
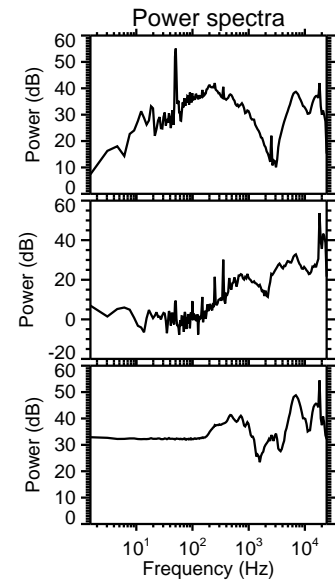
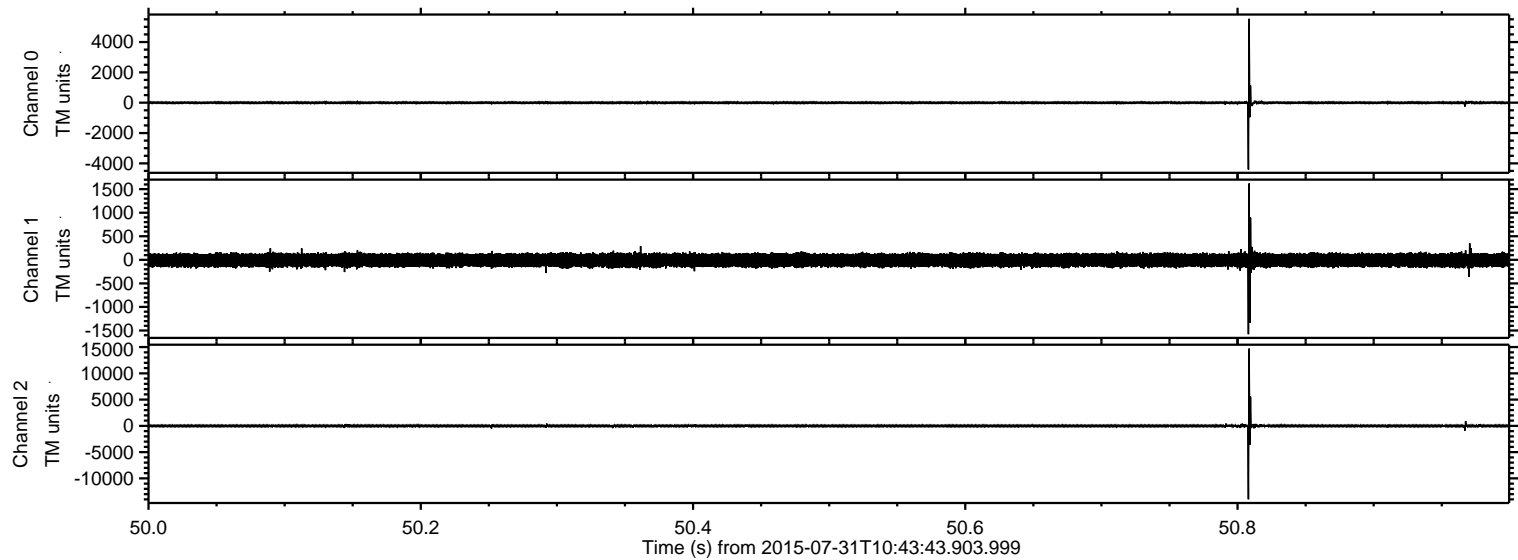

Processed Fri Jul 31 12:50:42 2015 by ELM ver.2012-10-06 from 001__elm20150731_104342__dat00.bin

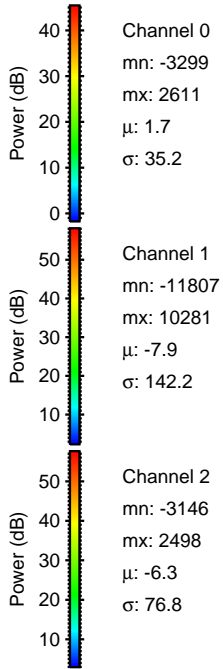
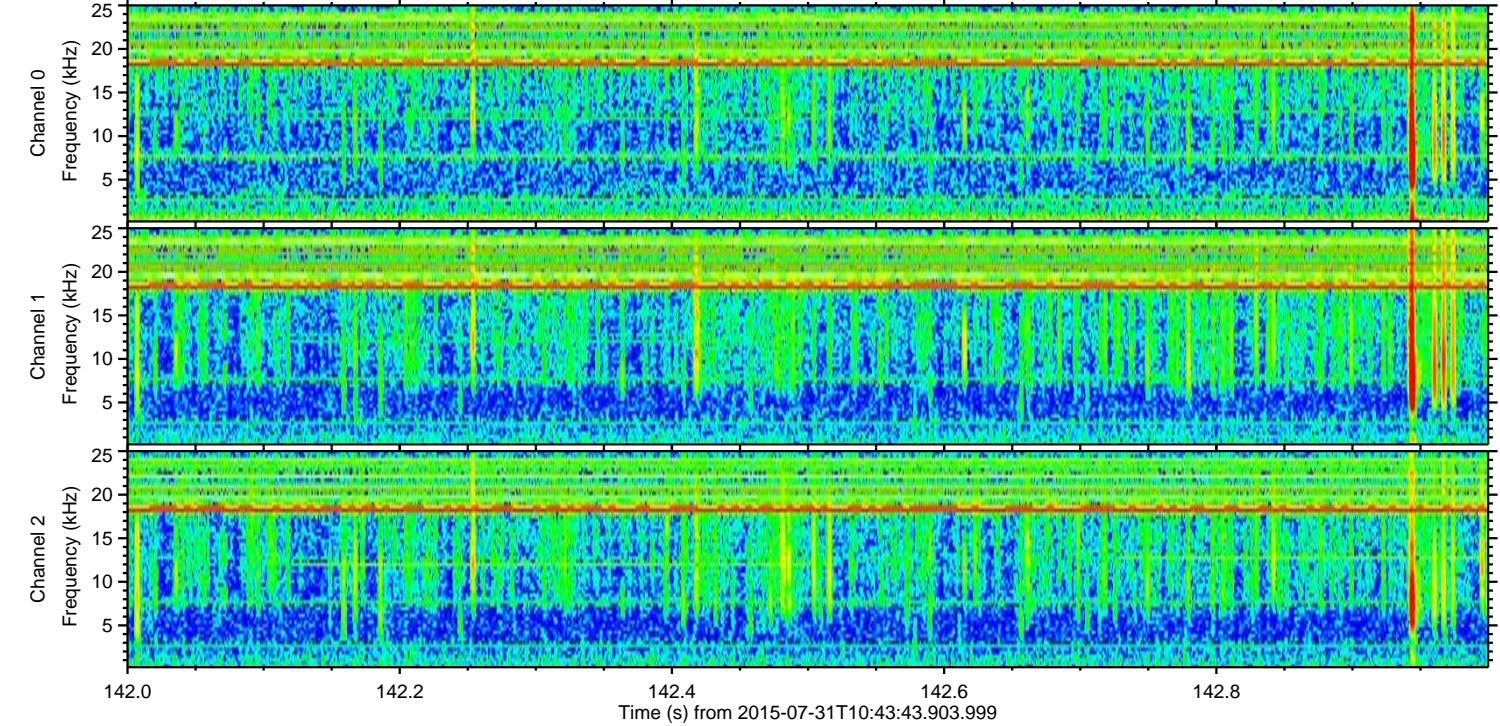
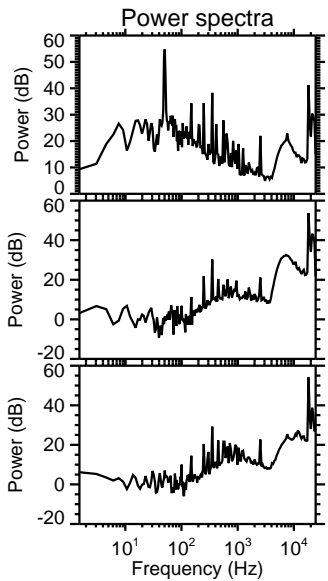
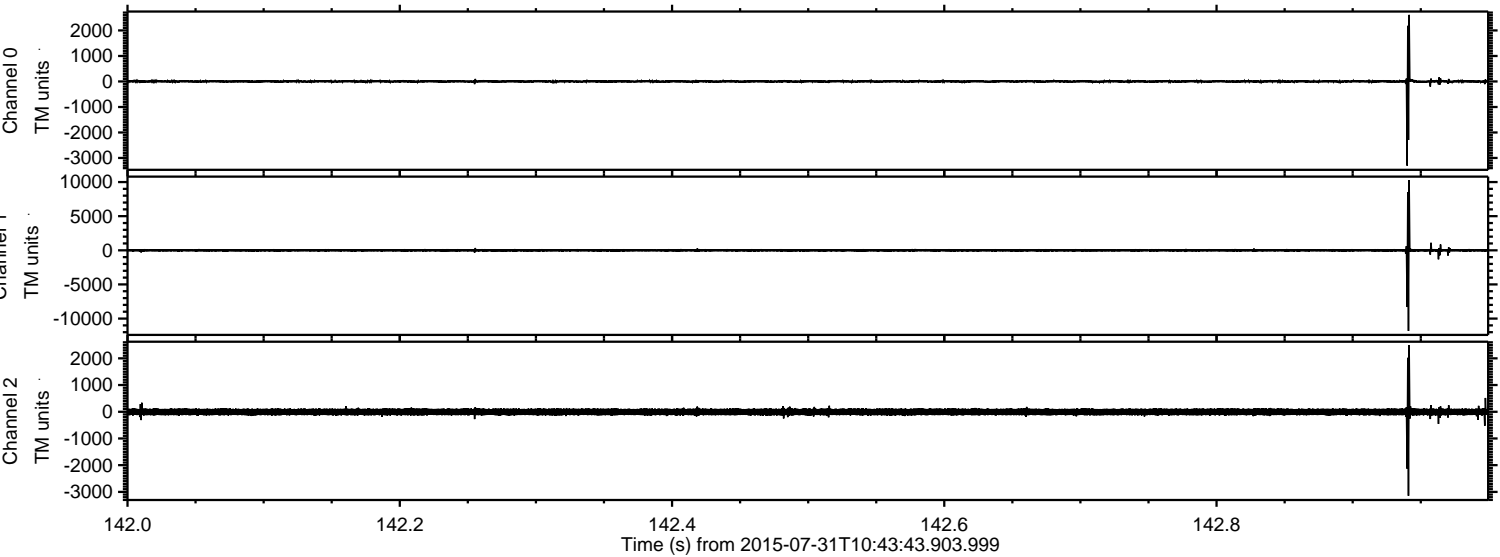

Processed Fri Jul 31 12:50:43 2015 by ELM ver.2012-10-06 from 001__elm20150731_104342__dat00.bin

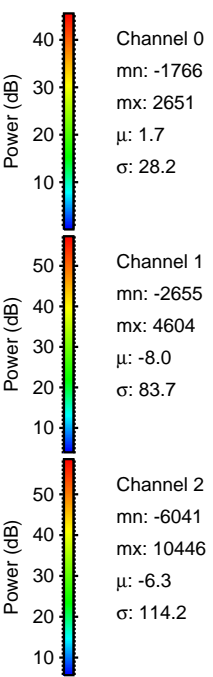
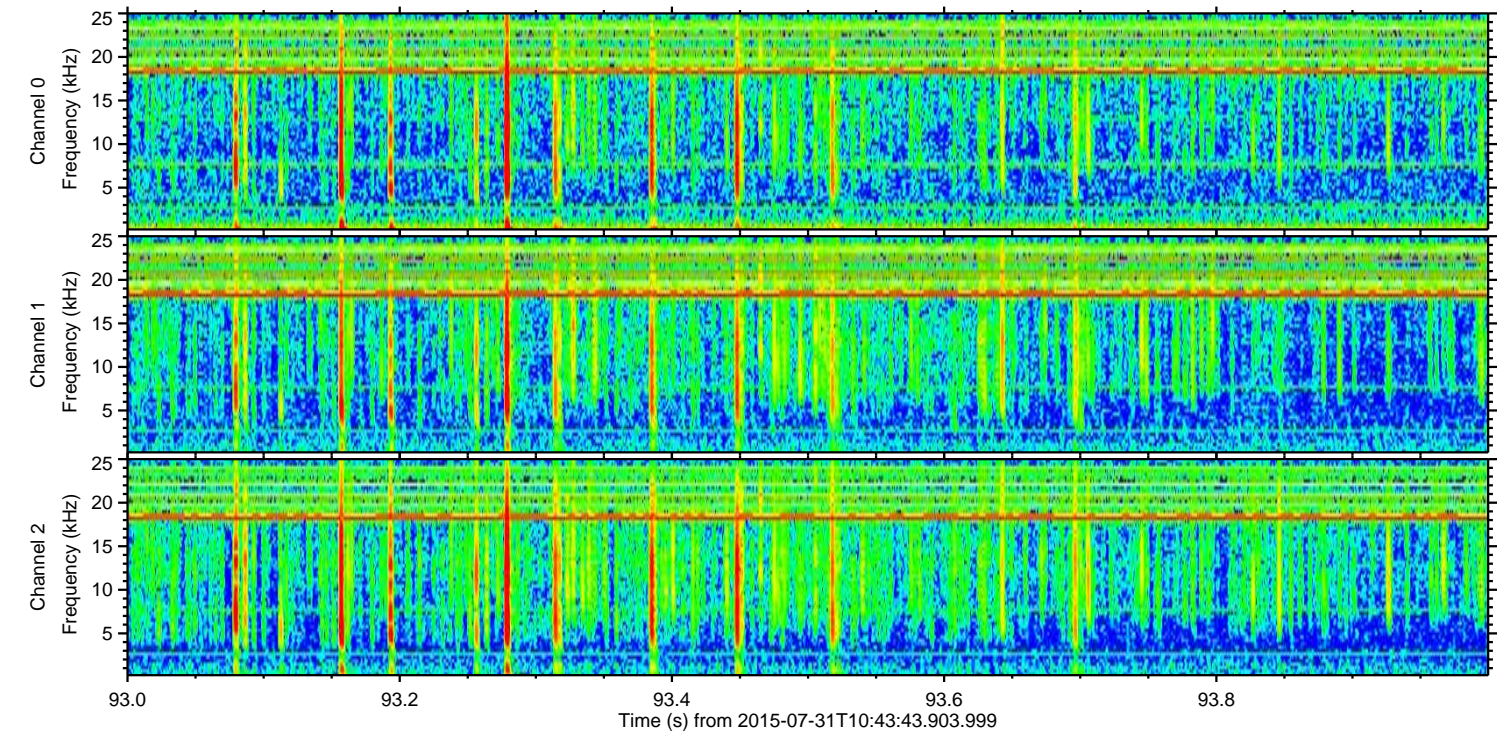
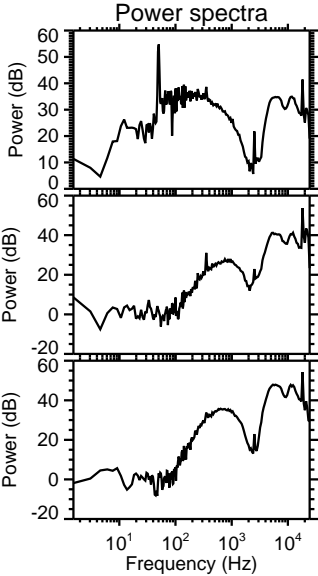
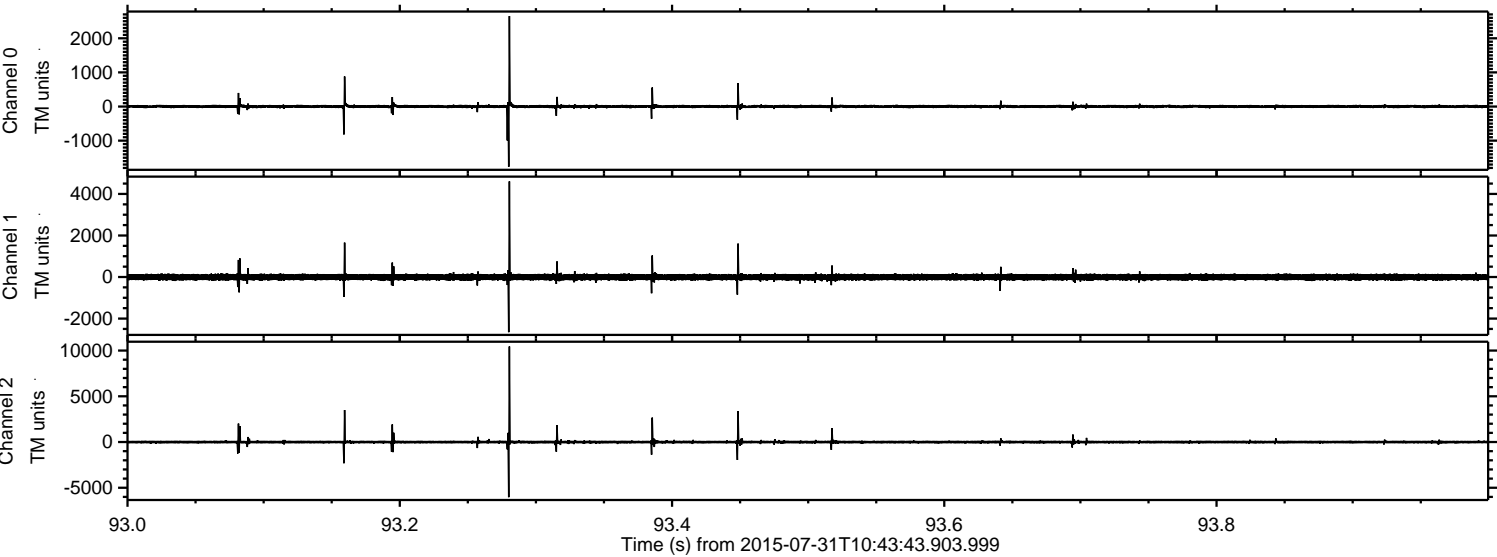

ELMAVAN 3D WAVEFORMS (Measured data sampled at 50 kHz) 51000 packets of 144 samples from 2015-07-31T10:43:43.903.999. Part 109/147

Processed Fri Jul 31 12:50:44 2015 by ELM ver.2012-10-06 from 001__elm20150731_104342__dat00.bin

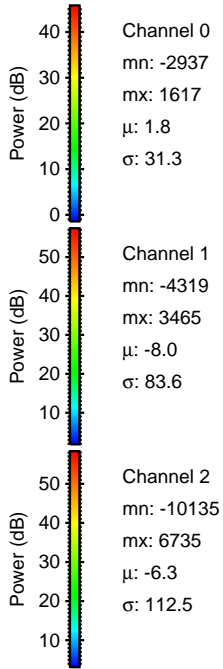
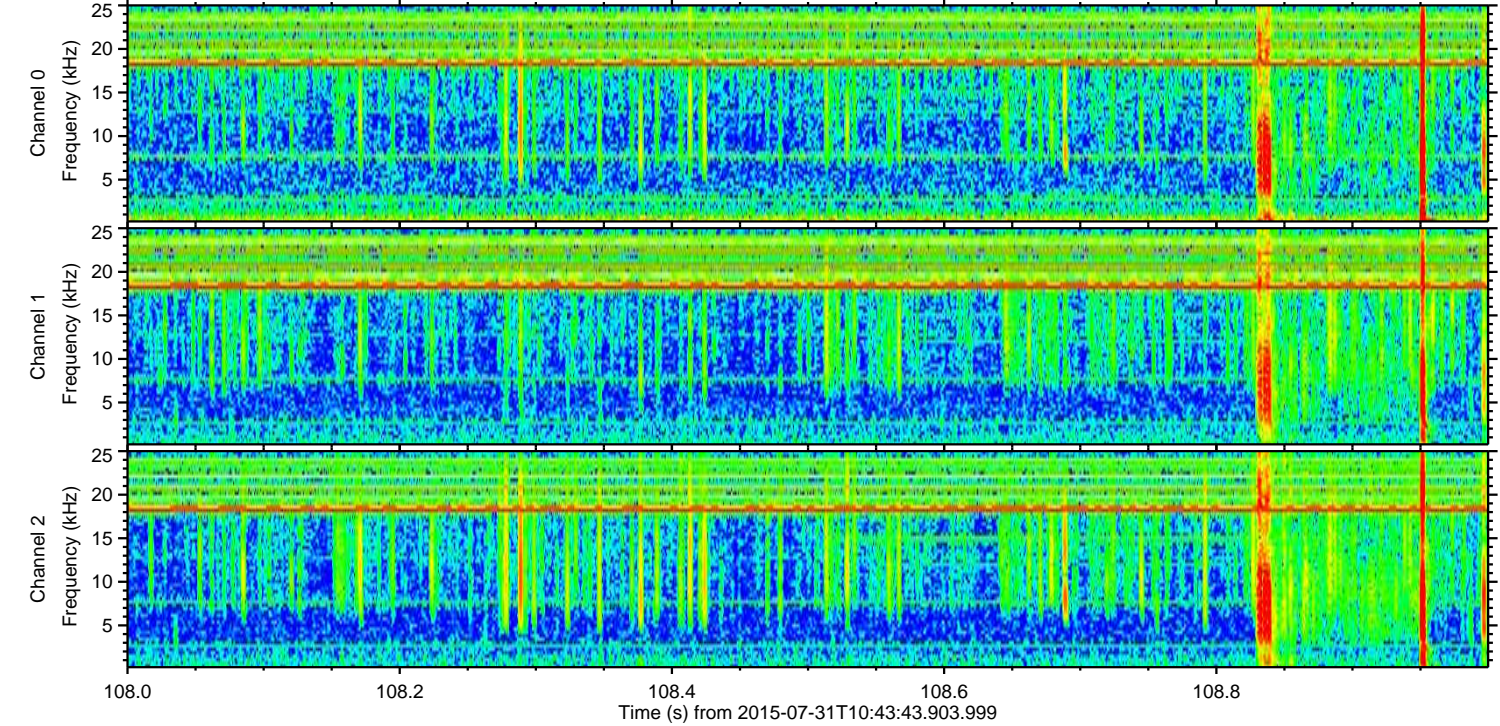
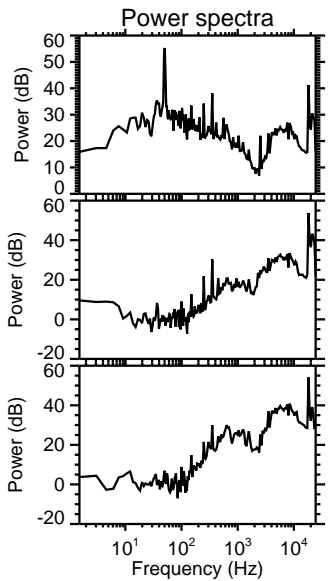
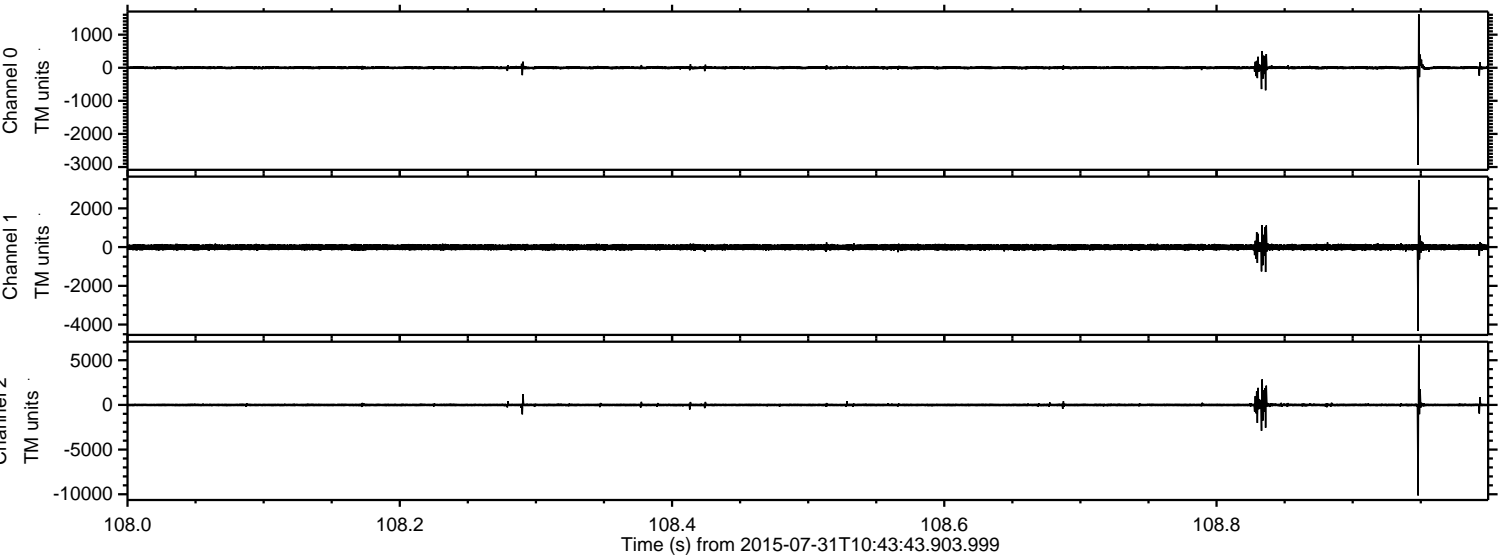

Processed Fri Jul 31 12:50:45 2015 by ELM ver.2012-10-06 from 001__elm20150731_104342__dat00.bin

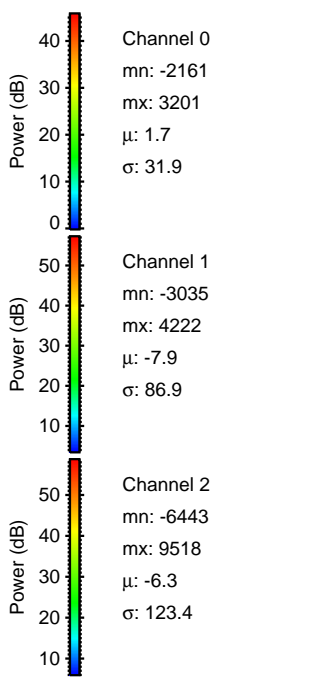
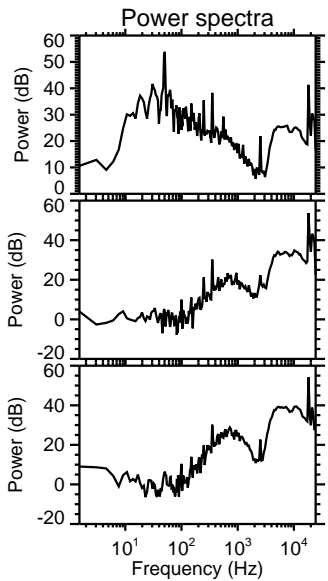
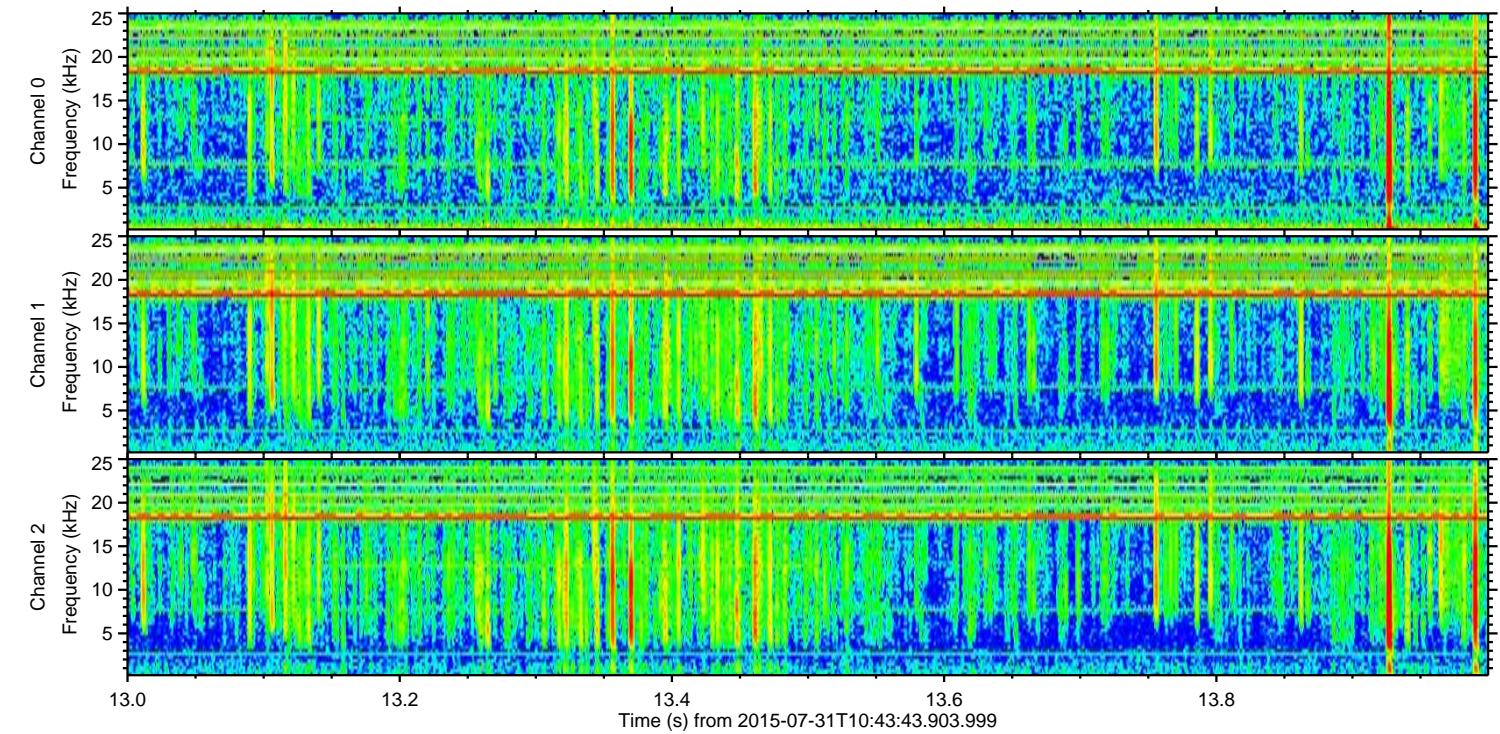
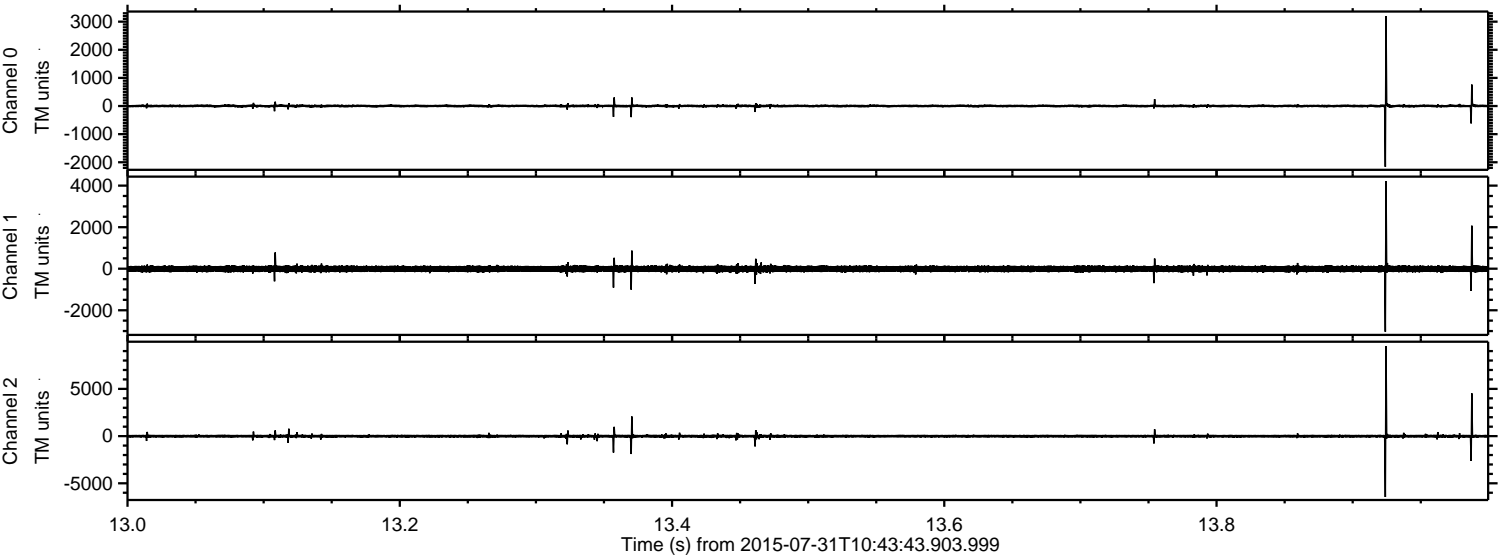

Processed Fri Jul 31 12:50:46 2015 by ELM ver.2012-10-06 from 001__elm20150731_104342__dat00.bin

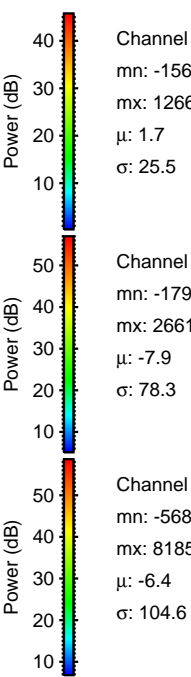
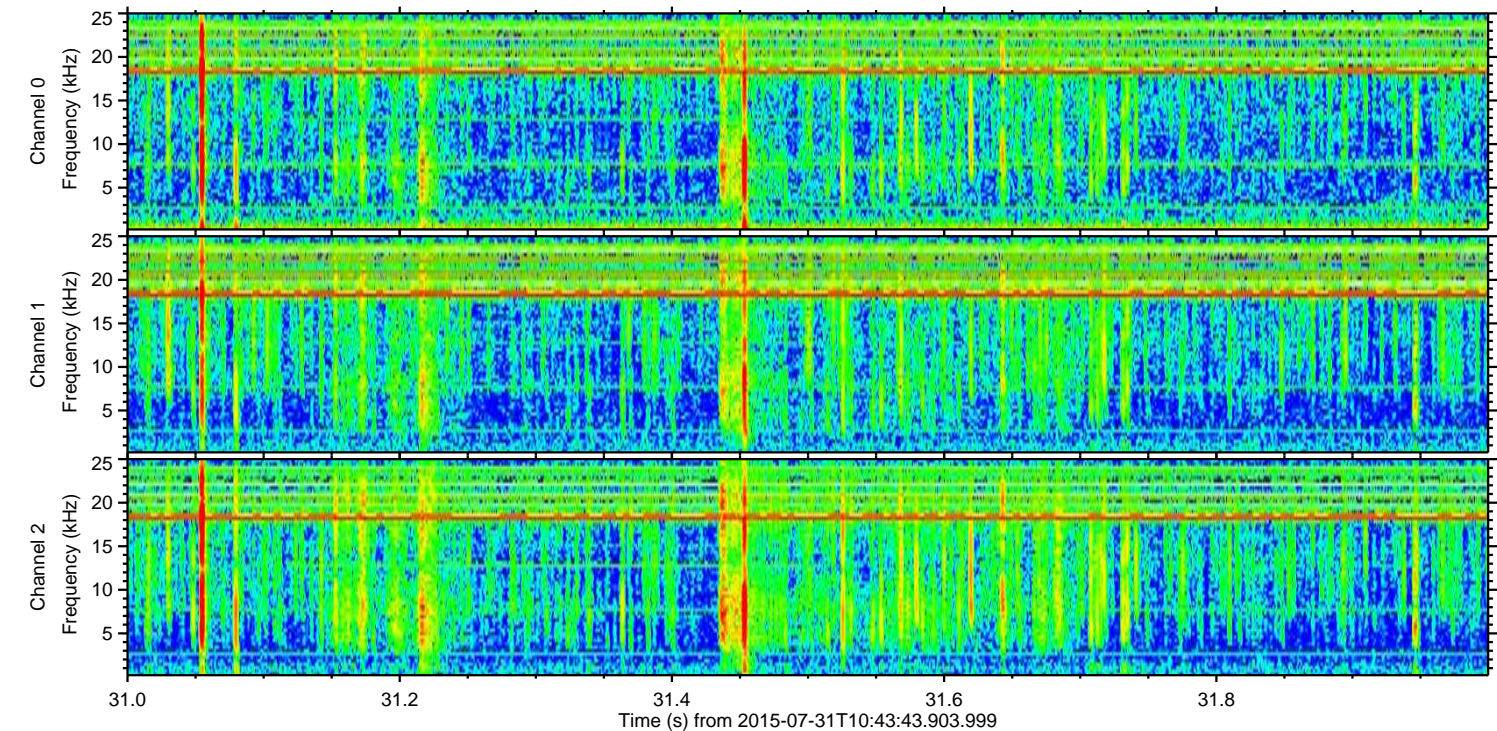
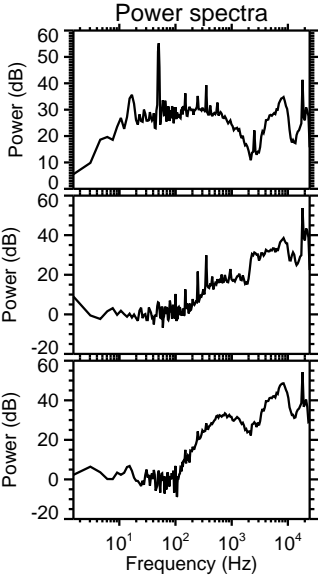
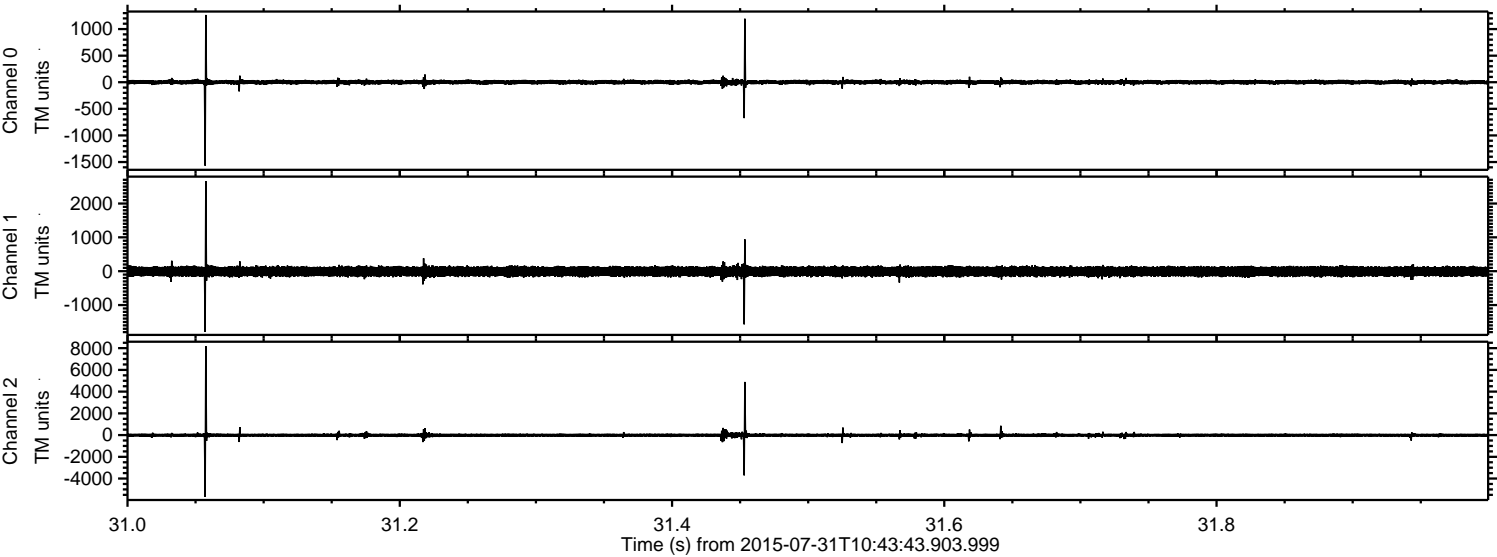

Processed Fri Jul 31 12:50:47 2015 by ELM ver.2012-10-06 from 001__elm20150731_104342__dat00.bin

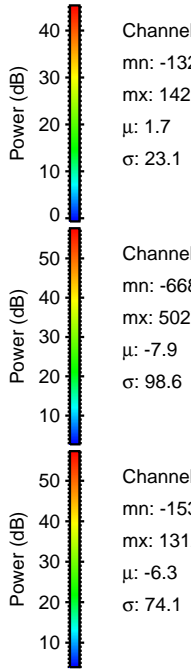
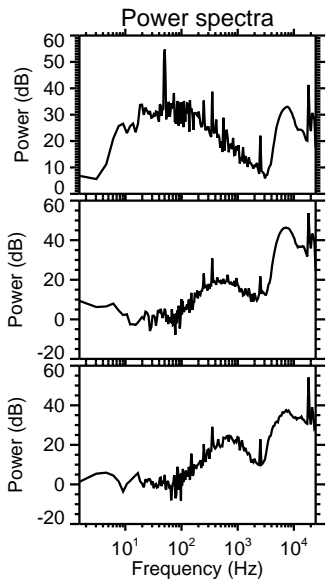
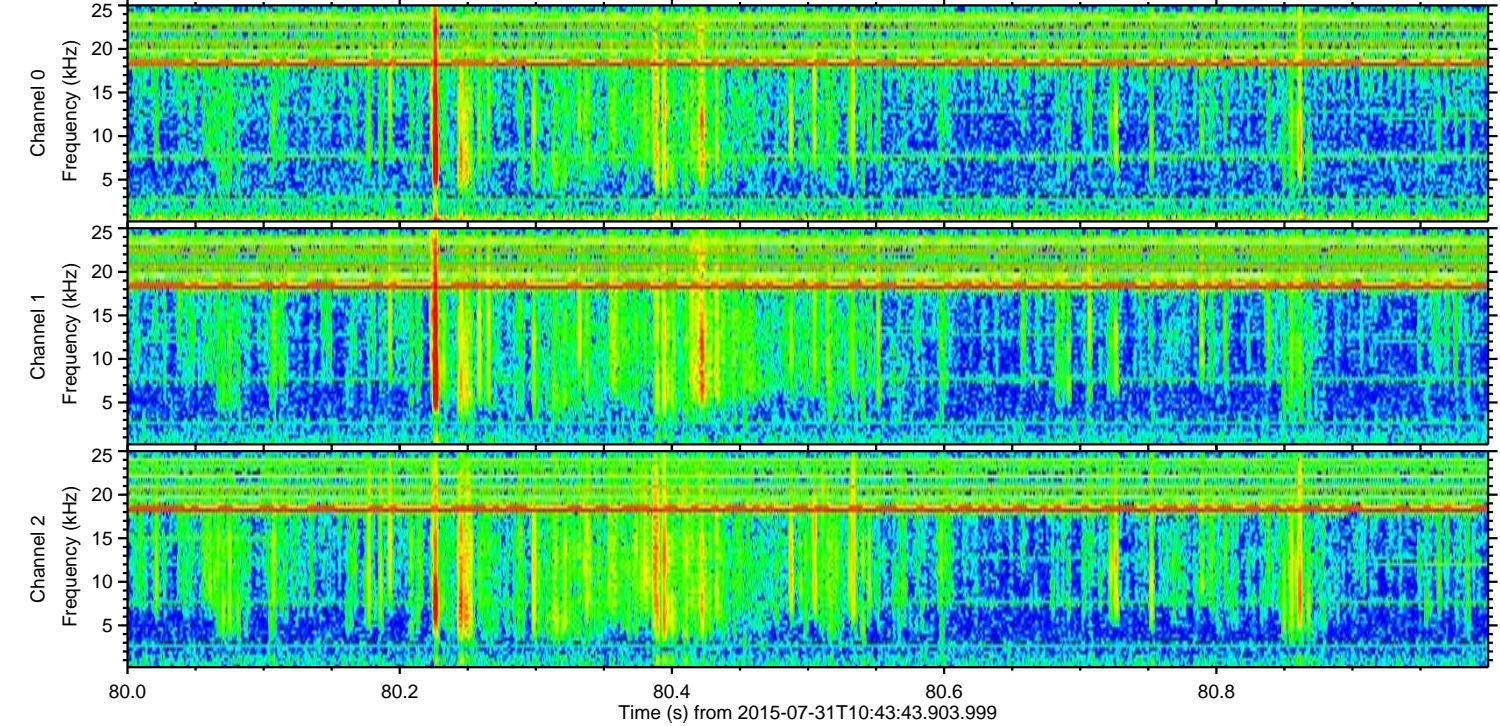
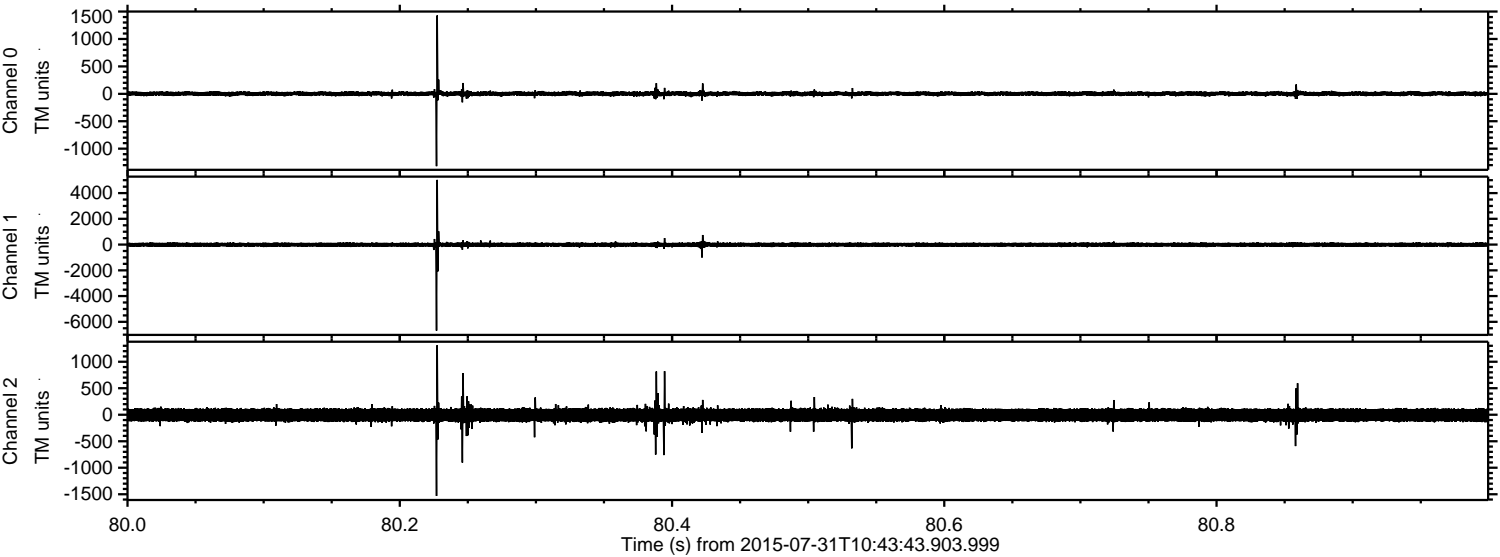

Channel 0

mn: -1320

mx: 1429

μ : 1.7

σ : 23.1

Channel 1

mn: -6682

mx: 5027

μ : -7.9

σ : 98.6

Channel 2

mn: -1532

mx: 1312

μ : -6.3

σ : 74.1

ELMAVAN 3D WAVEFORMS (Measured data sampled at 50 kHz) 51000 packets of 144 samples from 2015-07-31T10:43:43.903.999. Part 138/147

Processed Fri Jul 31 12:50:48 2015 by ELM ver.2012-10-06 from 001__elm20150731_104342__dat00.bin

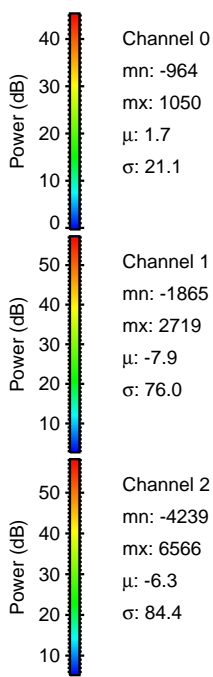
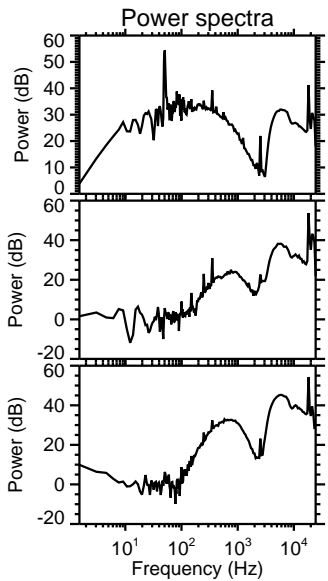
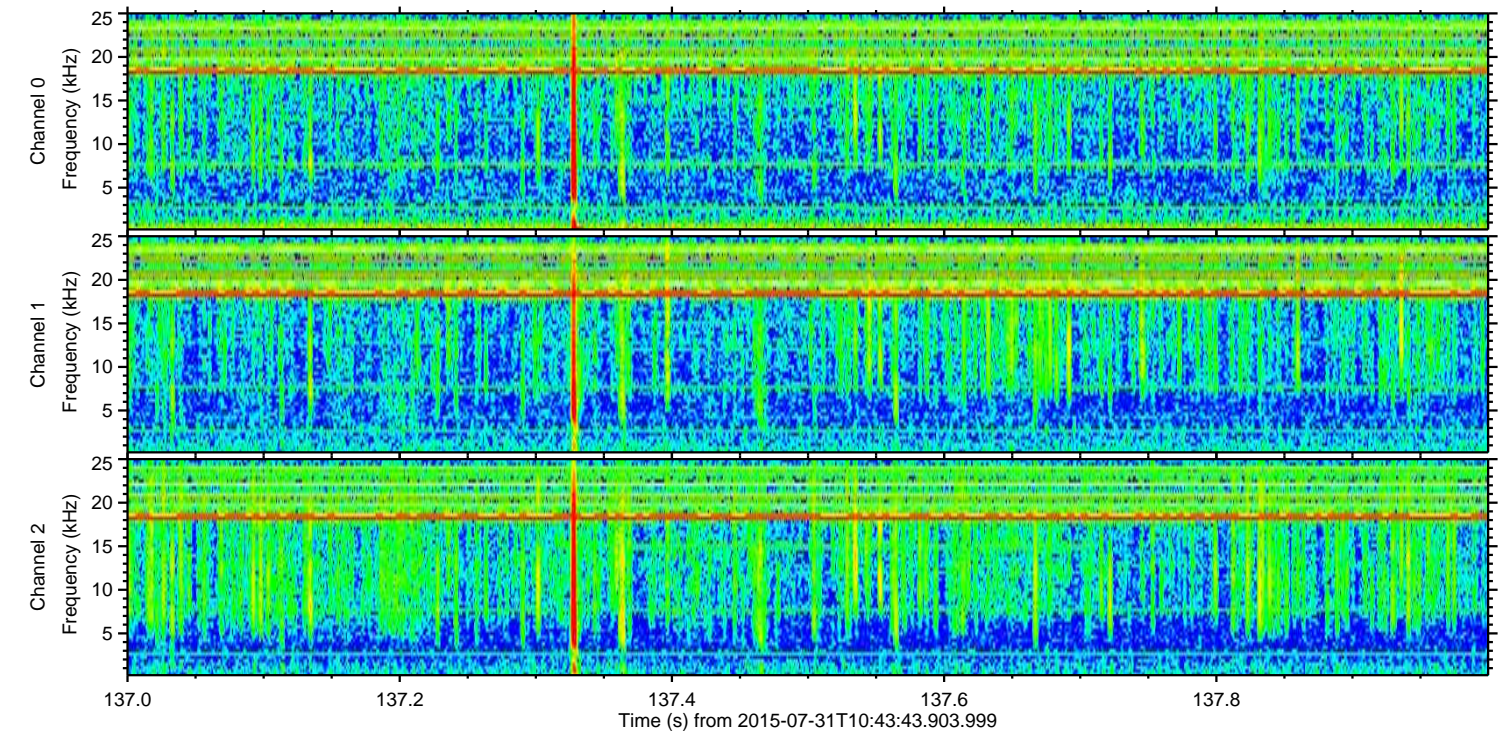
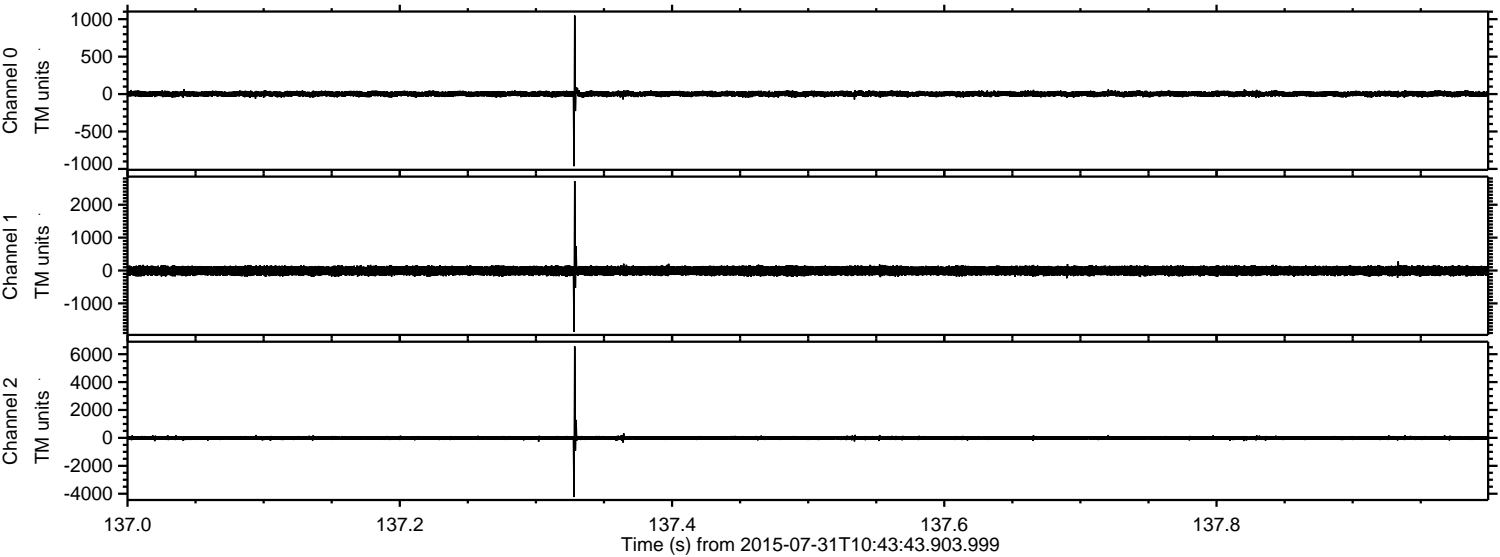

Channel 0

mn: -964
mx: 1050
 μ : 1.7
 σ : 21.1

Channel 1

mn: -1865
mx: 2719
 μ : -7.9
 σ : 76.0

Channel 2

mn: -4239
mx: 6566
 μ : -6.3
 σ : 84.4

Processed Fri Jul 31 12:50:49 2015 by ELM ver.2012-10-06 from 001__elm20150731_104342__dat00.bin

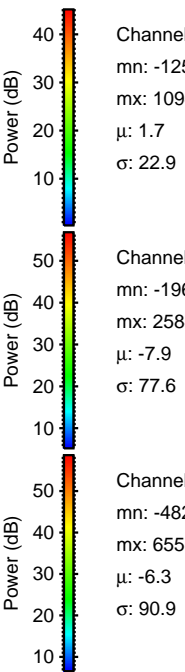
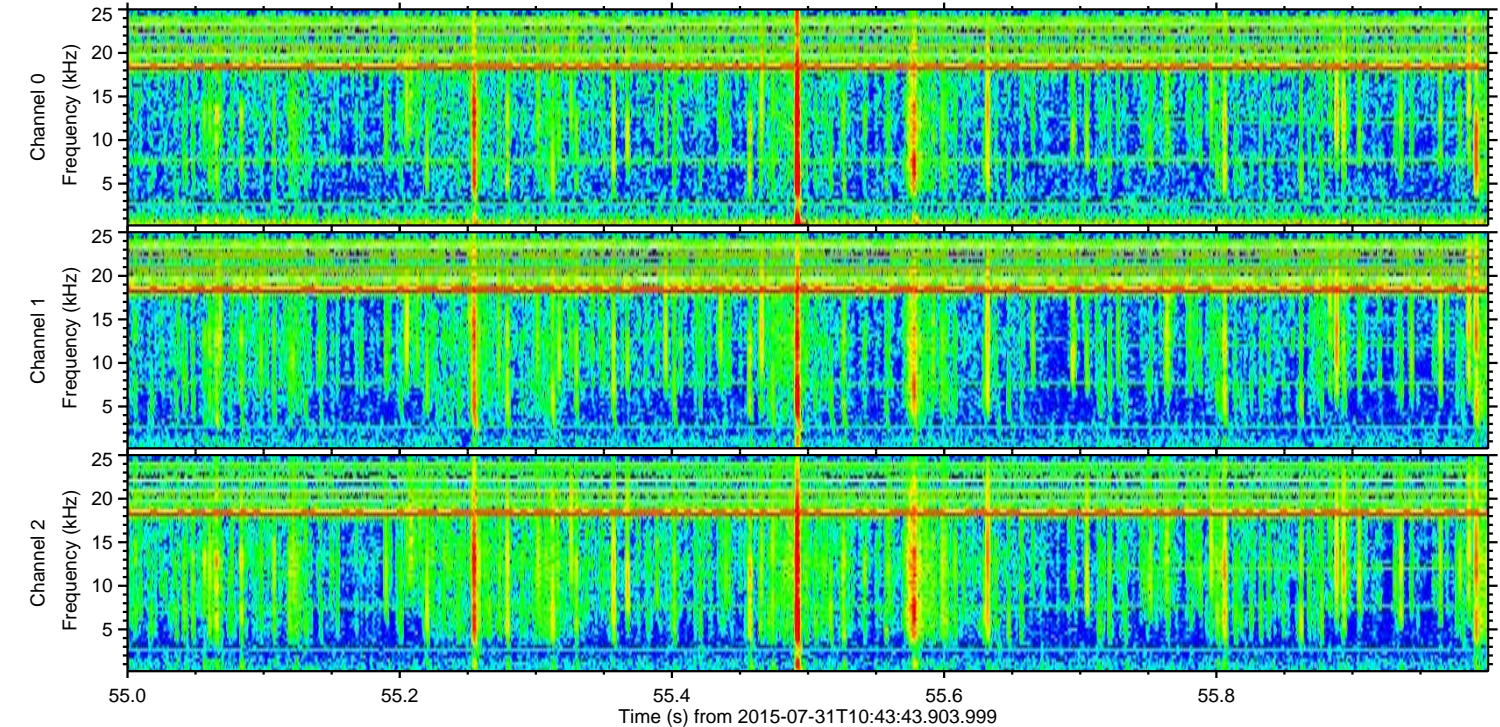
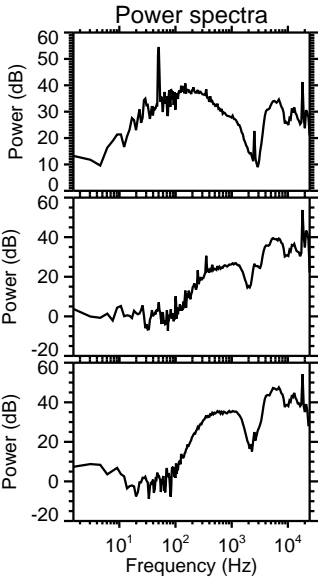
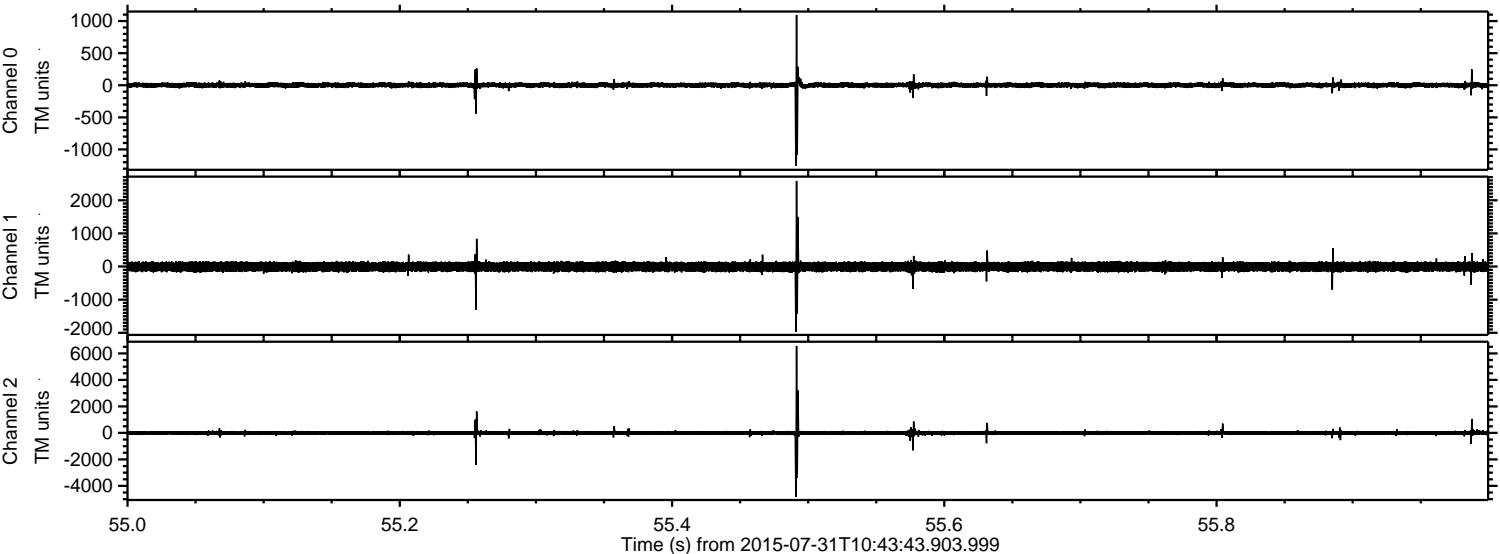

Processed Fri Jul 31 12:50:50 2015 by ELM ver.2012-10-06 from 001__elm20150731_104342__dat00.bin

