

ELMAVAN 3D WAVEFORMS (Measured data sampled at 50 kHz) 51000 packets of 144 samples from 2015-07-31T08:23:37.774.999.

Processed Fri Jul 31 10:29:37 2015 by ELM ver.2012-10-06 from 001__elm20150731_082336__dat00.bin

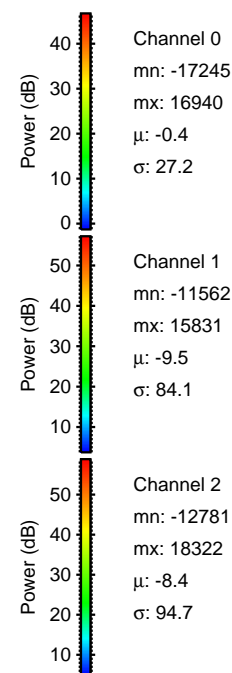

Processed Fri Jul 31 10:29:49 2015 by ELM ver.2012-10-06 from 001__elm20150731_082336__dat00.bin

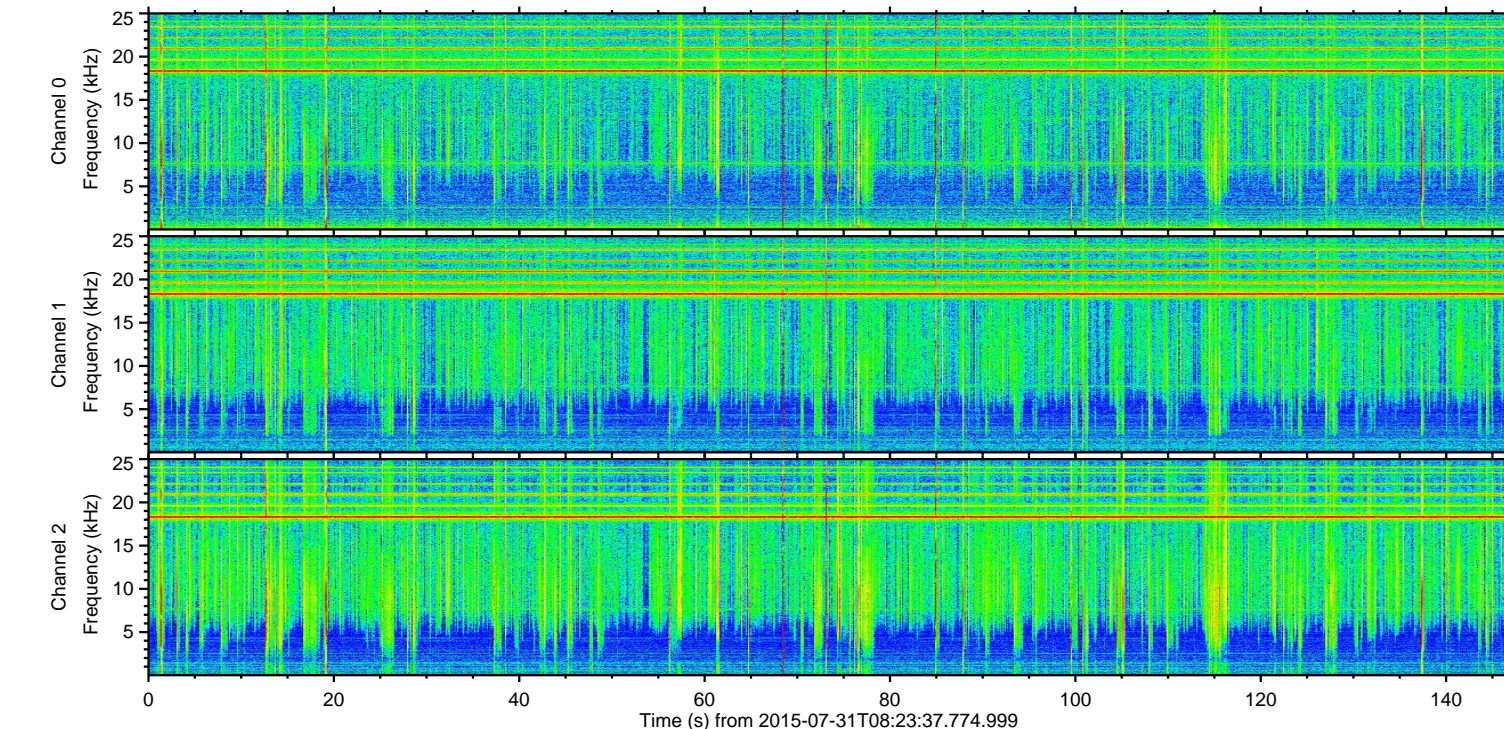
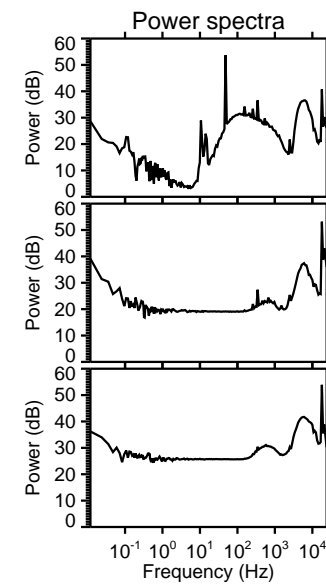
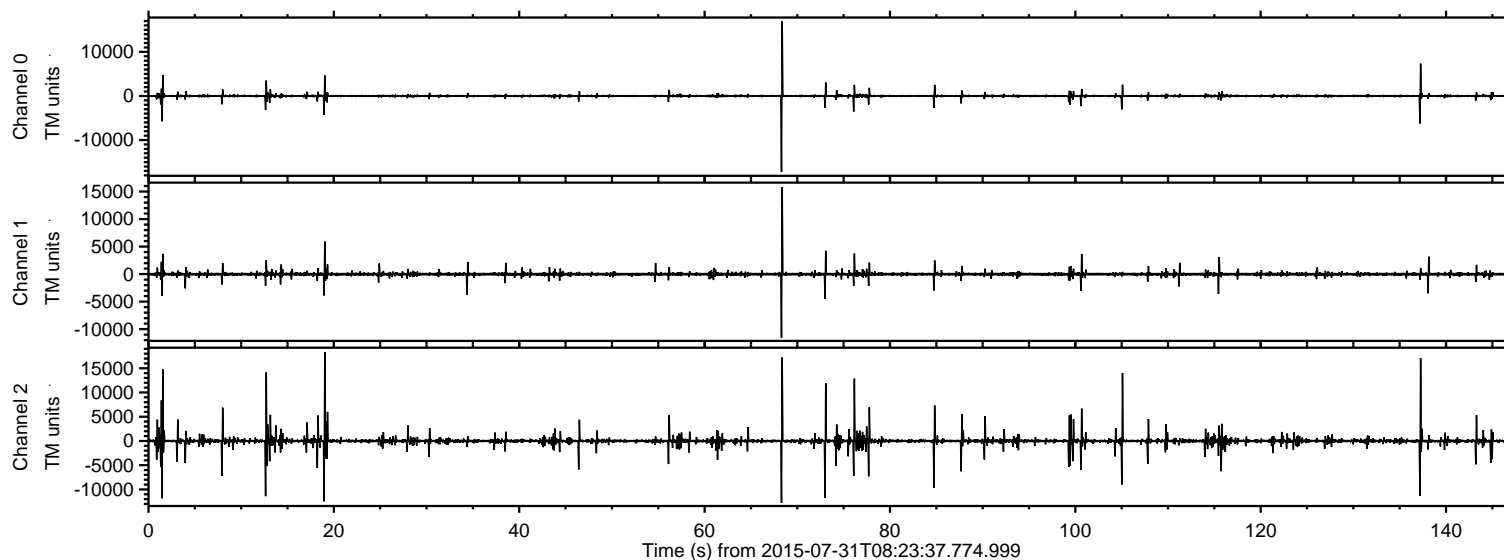
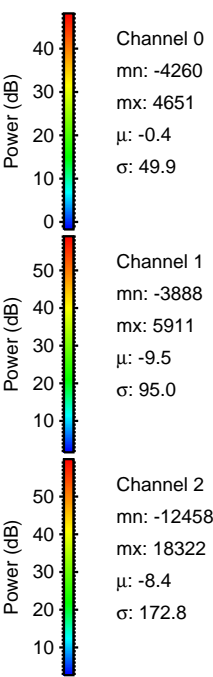
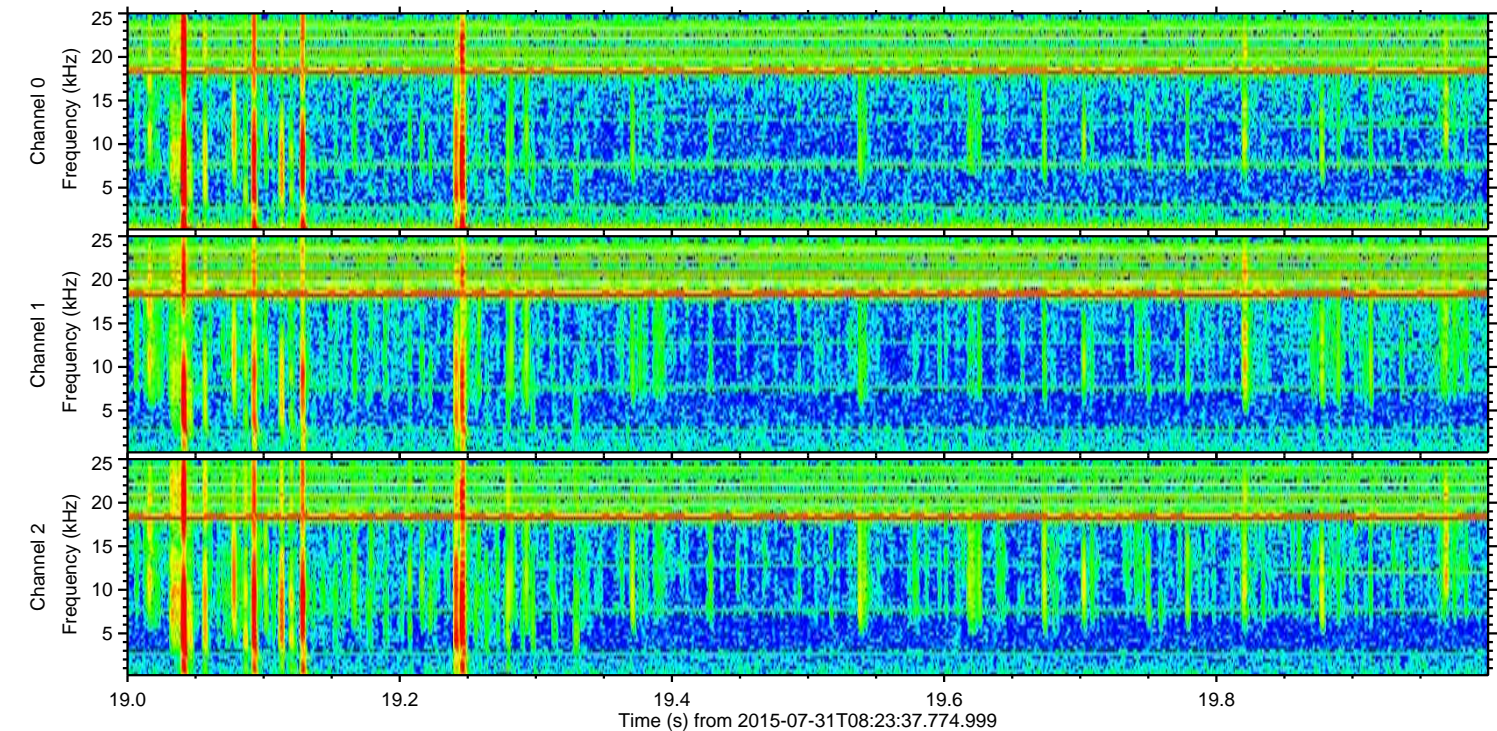
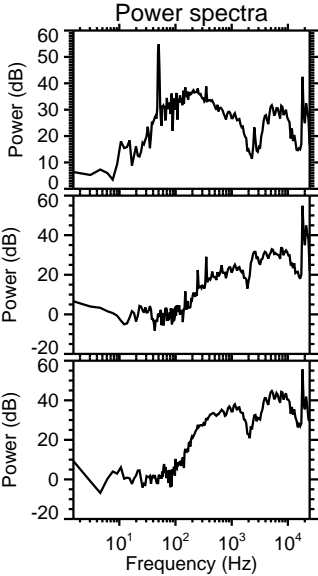
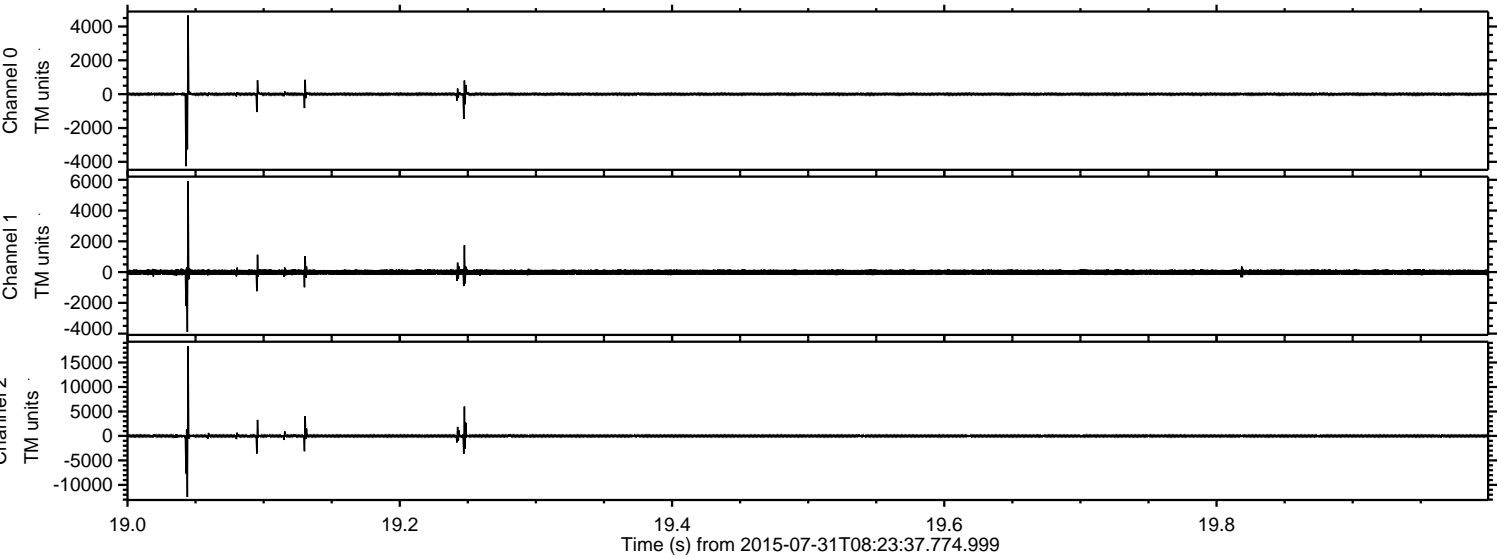

Processed Fri Jul 31 10:29:50 2015 by ELM ver.2012-10-06 from 001__elm20150731_082336__dat00.bin

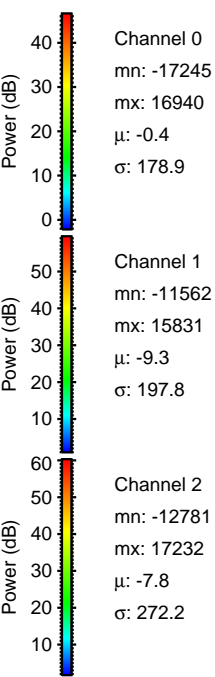
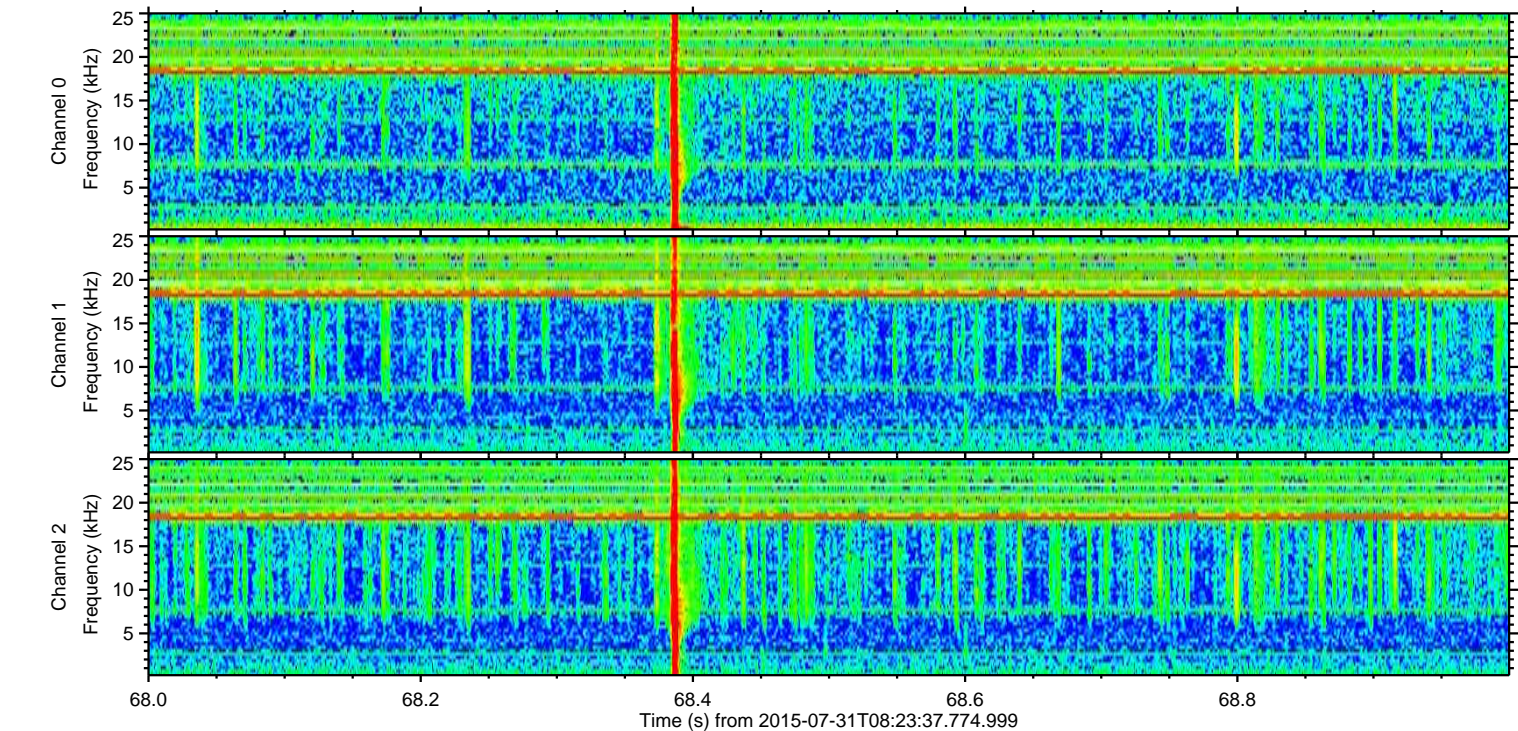
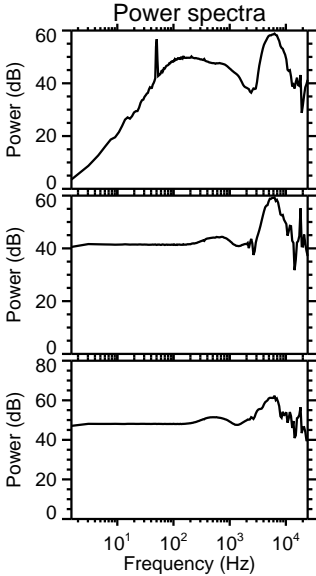
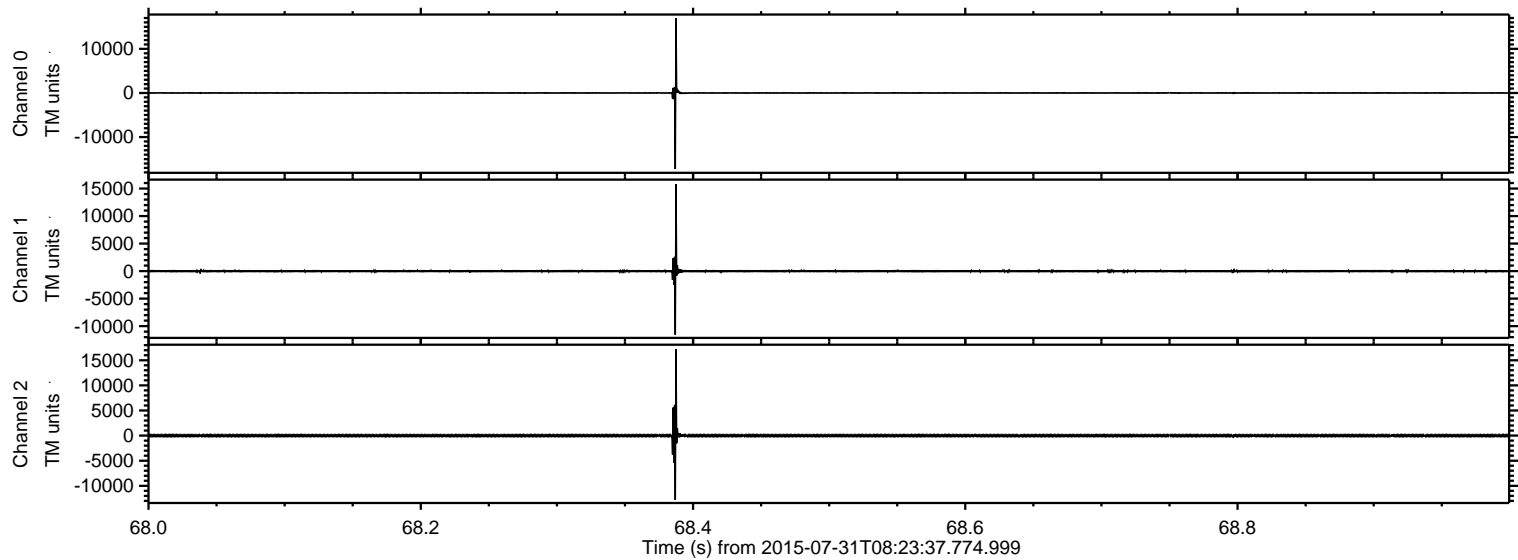

ELMAVAN 3D WAVEFORMS (Measured data sampled at 50 kHz) 51000 packets of 144 samples from 2015-07-31T08:23:37.774.999. Part 138/147

Processed Fri Jul 31 10:29:51 2015 by ELM ver.2012-10-06 from 001__elm20150731_082336__dat00.bin

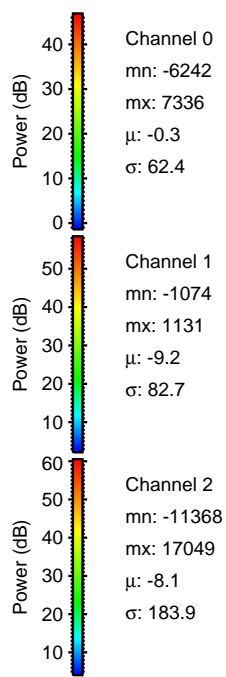
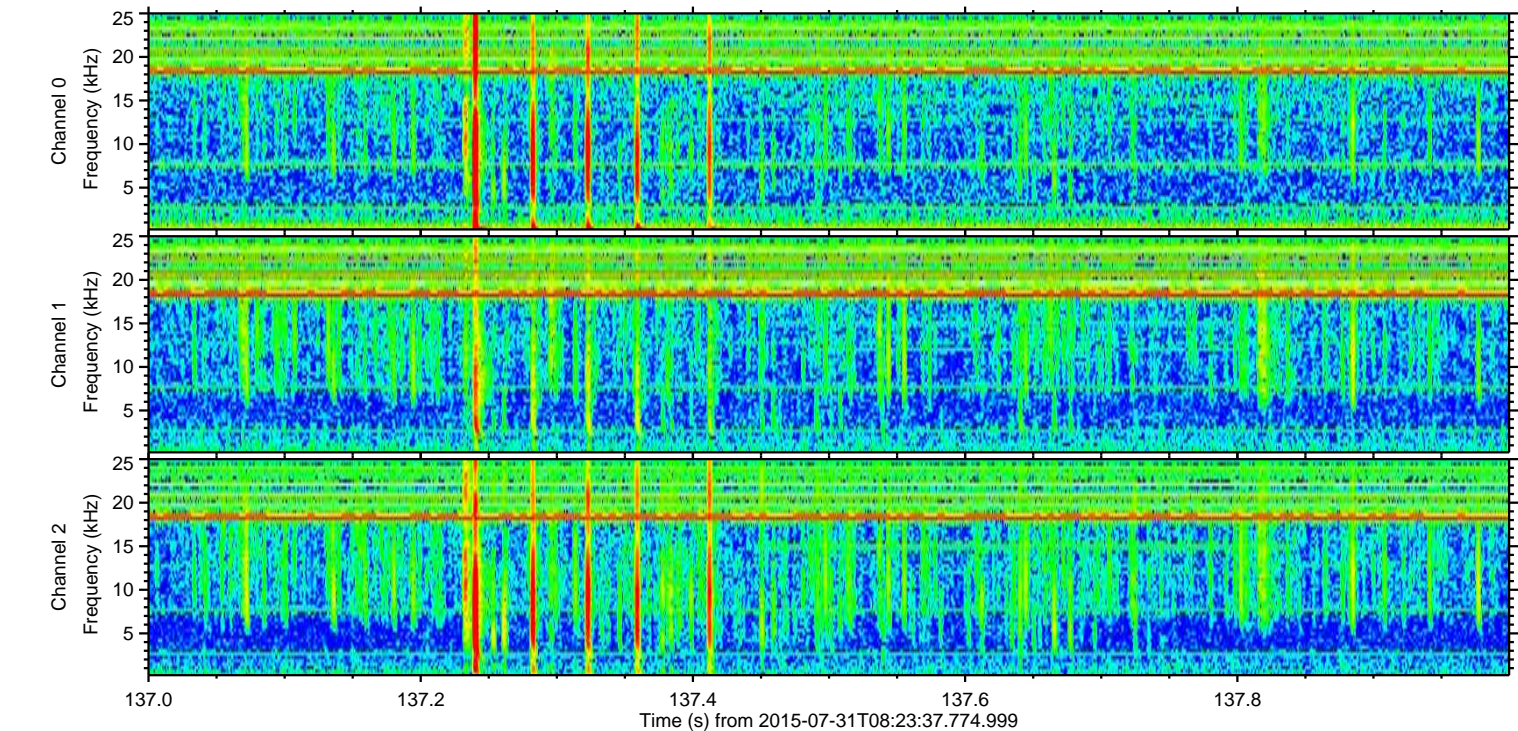
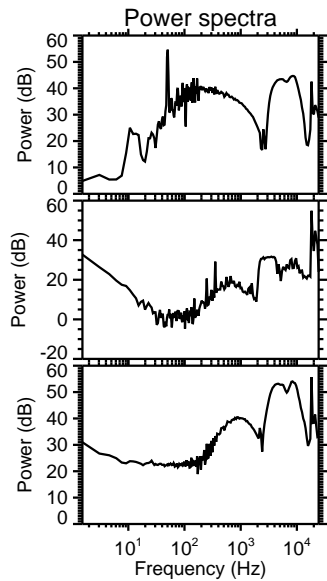
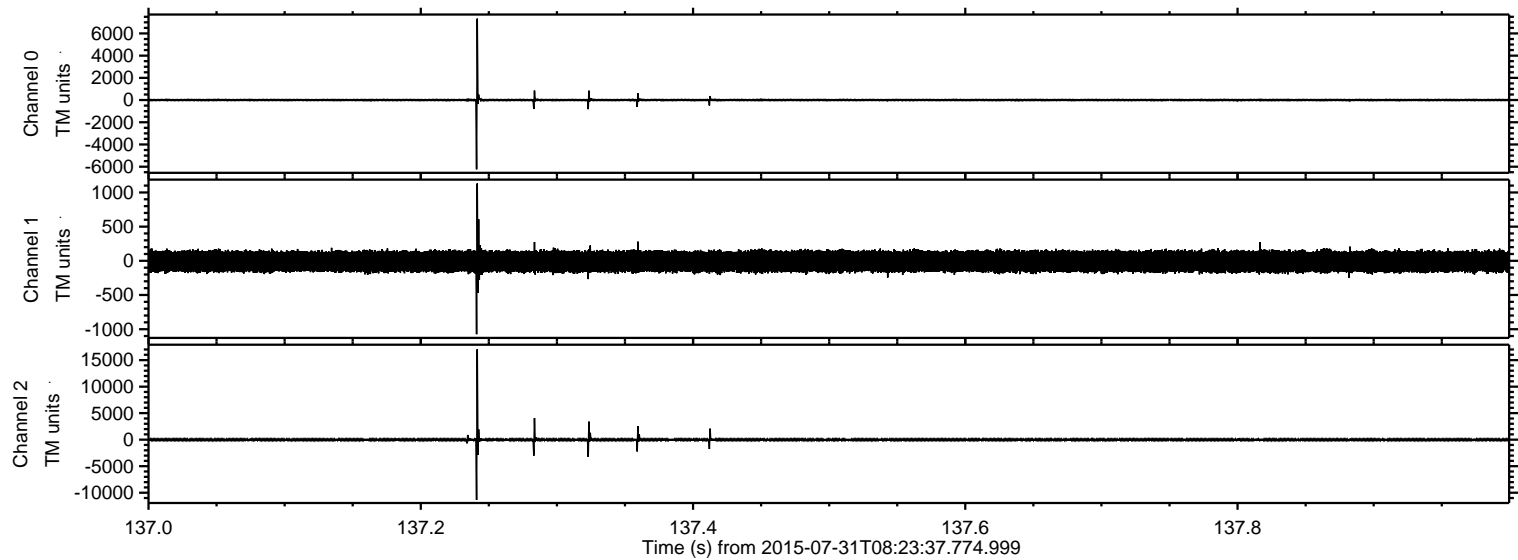

ELMAVAN 3D WAVEFORMS (Measured data sampled at 50 kHz) 51000 packets of 144 samples from 2015-07-31T08:23:37.774.999. Part 2/147

Processed Fri Jul 31 10:29:52 2015 by ELM ver.2012-10-06 from 001__elm20150731_082336__dat00.bin

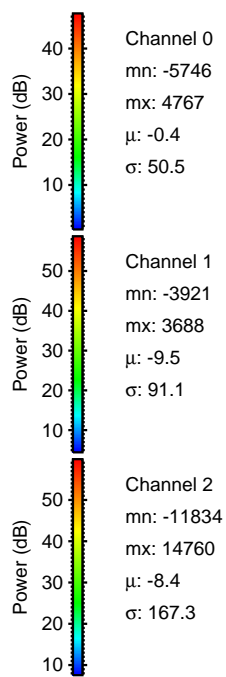
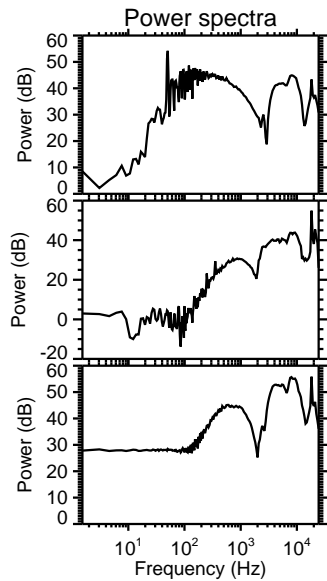
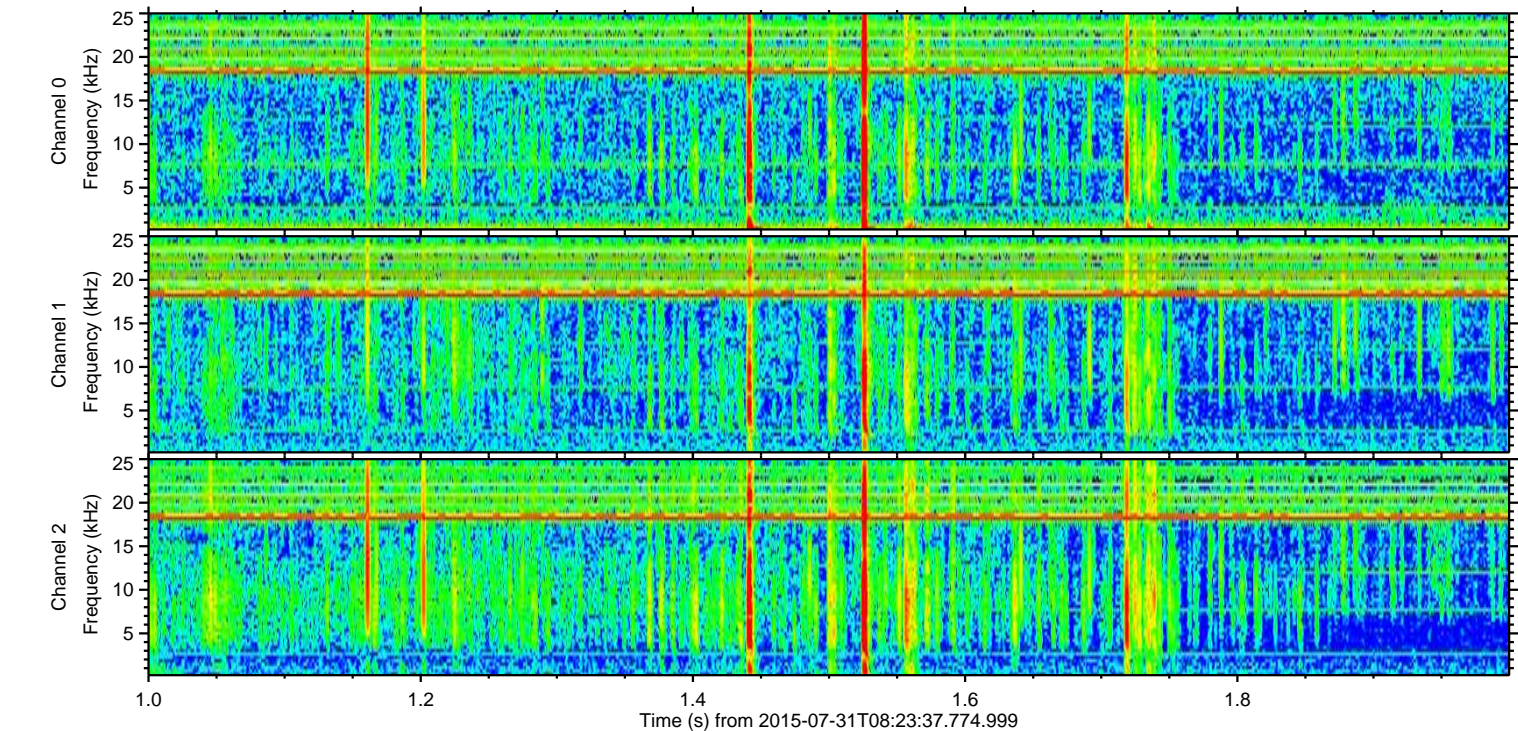
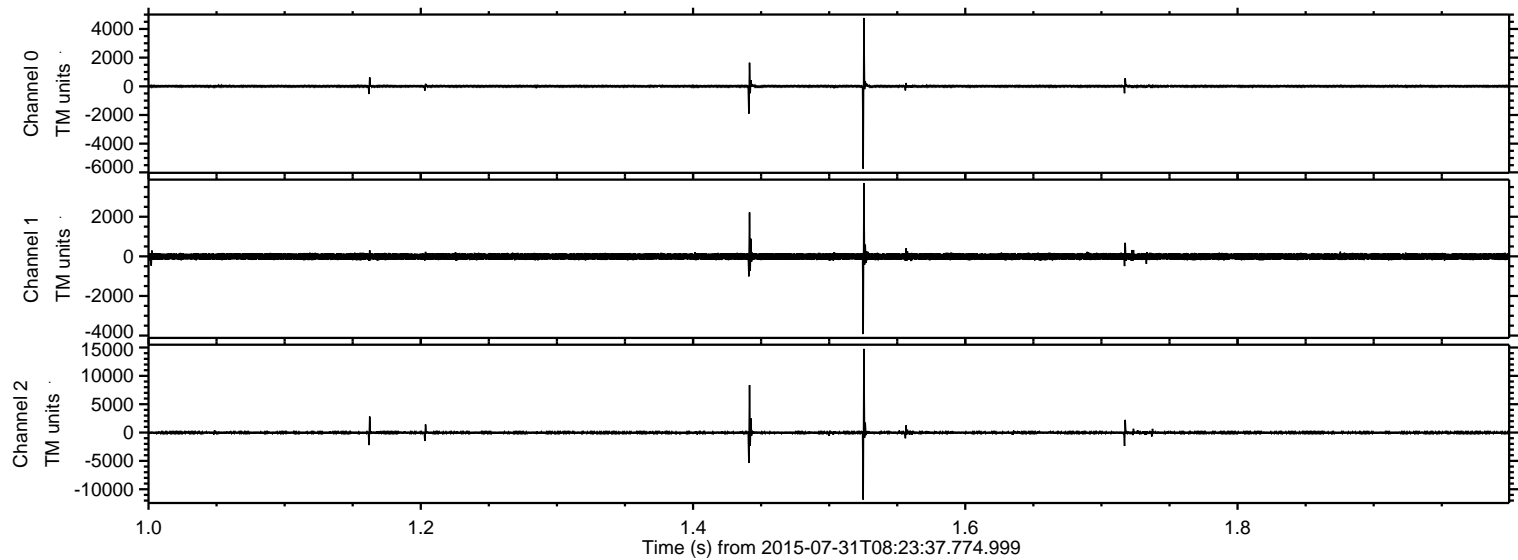

ELMAVAN 3D WAVEFORMS (Measured data sampled at 50 kHz) 51000 packets of 144 samples from 2015-07-31T08:23:37.774.999. Part 13/147

Processed Fri Jul 31 10:29:53 2015 by ELM ver.2012-10-06 from 001__elm20150731_082336__dat00.bin

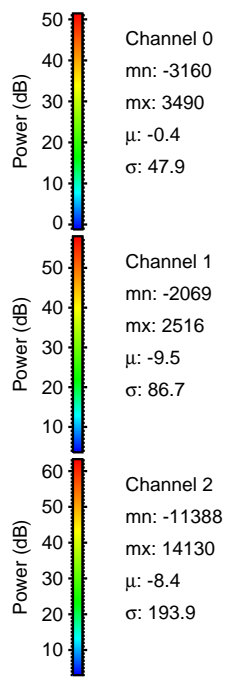
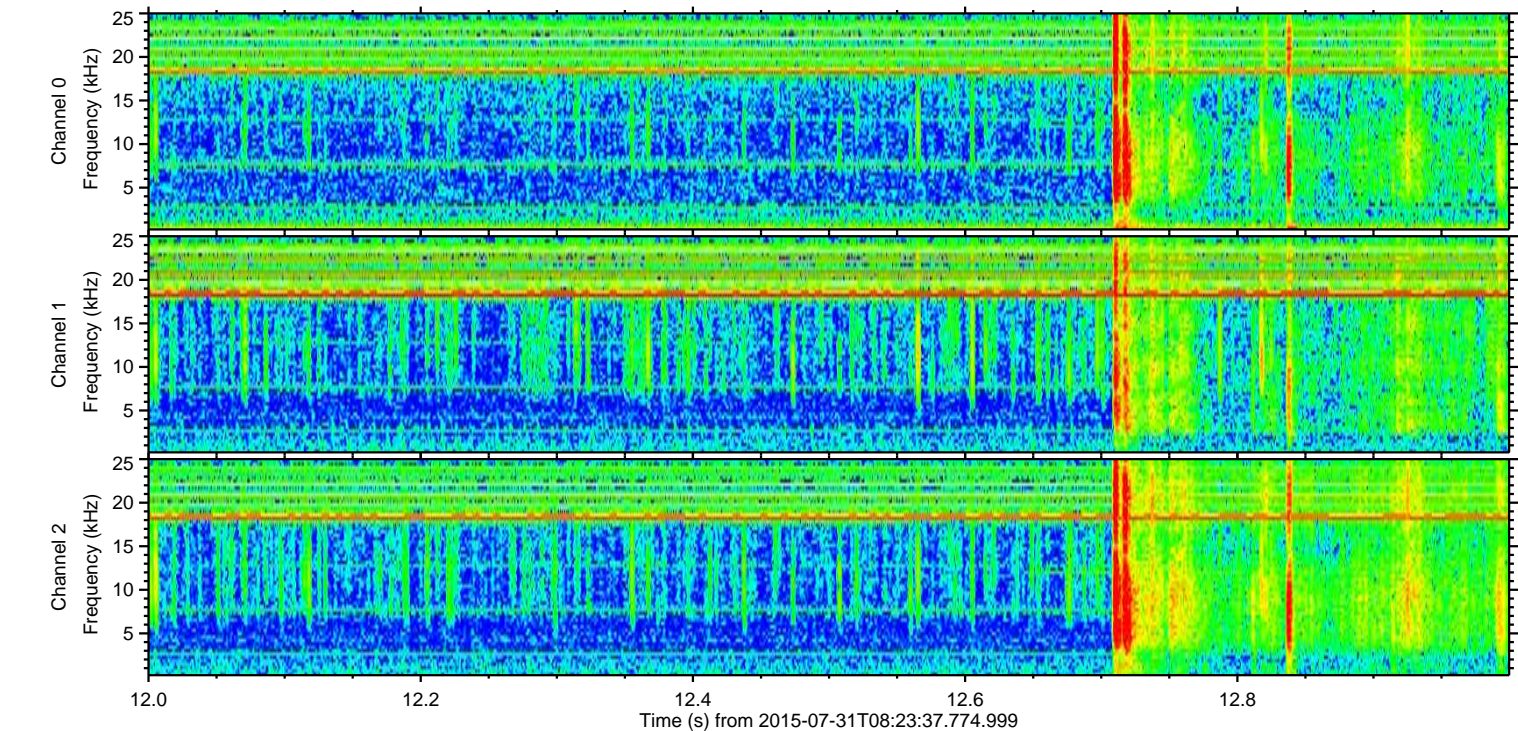
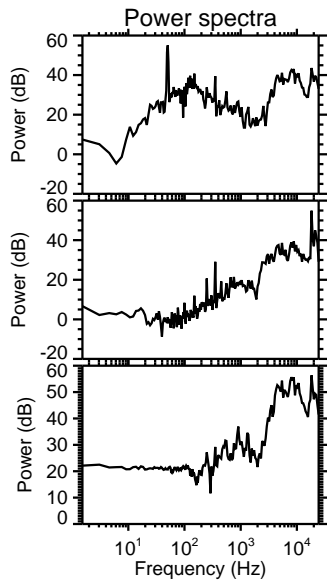
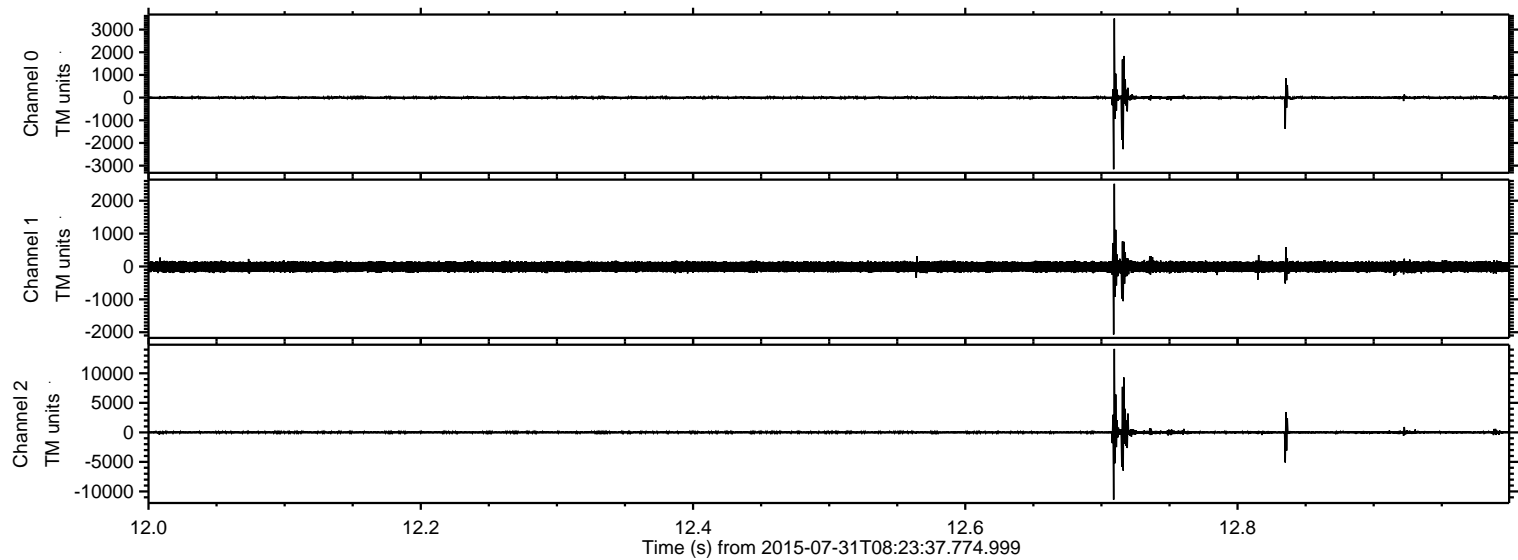

ELMAVAN 3D WAVEFORMS (Measured data sampled at 50 kHz) 51000 packets of 144 samples from 2015-07-31T08:23:37.774.999. Part 106/147

Processed Fri Jul 31 10:29:54 2015 by ELM ver.2012-10-06 from 001__elm20150731_082336__dat00.bin

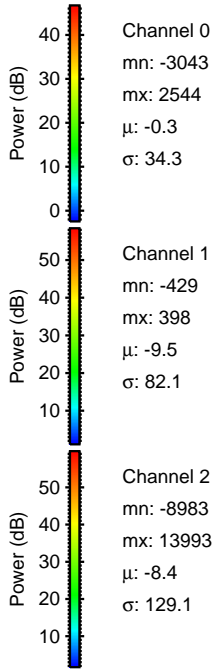
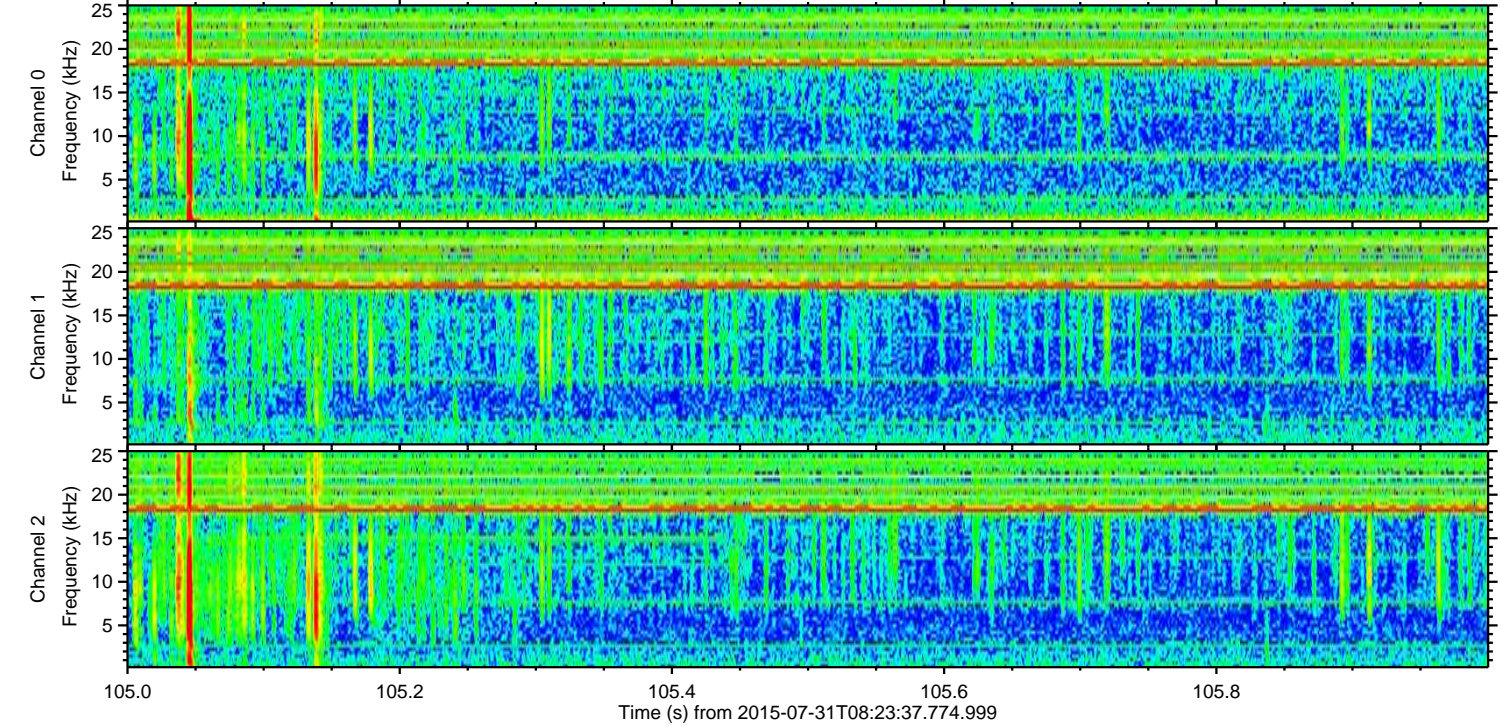
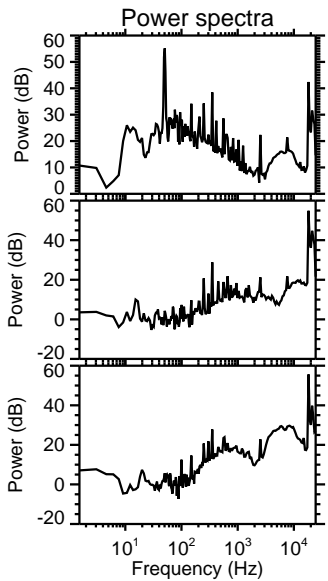
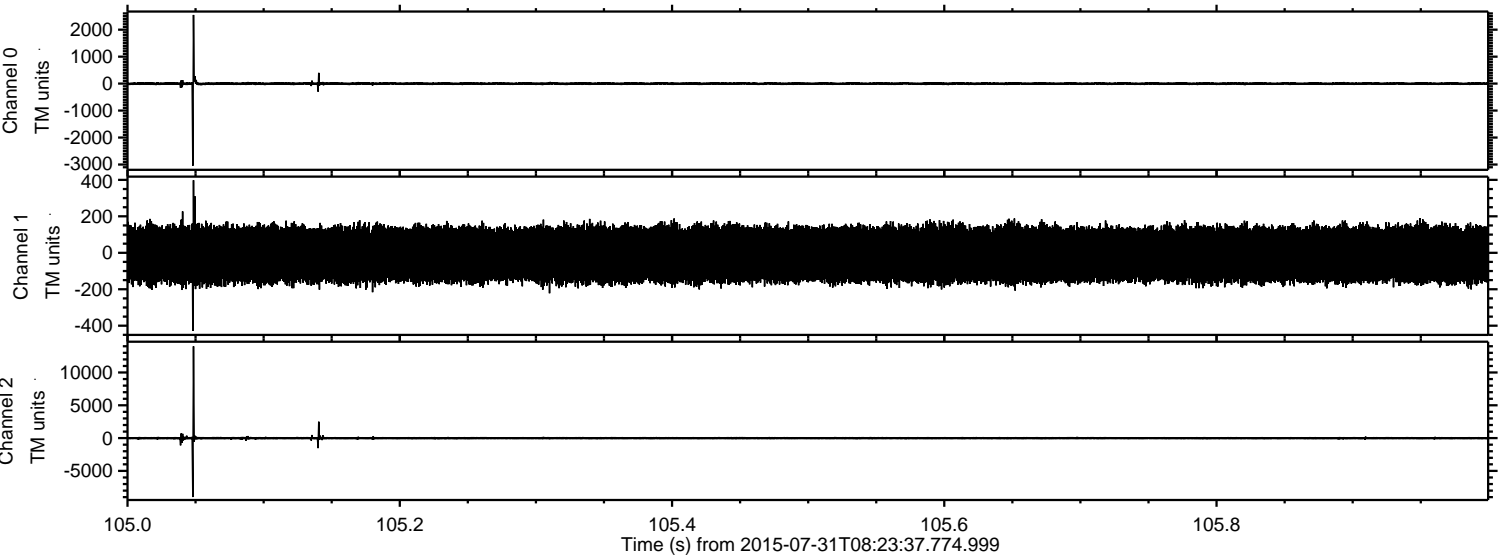

Processed Fri Jul 31 10:29:55 2015 by ELM ver.2012-10-06 from 001__elm20150731_082336__dat00.bin

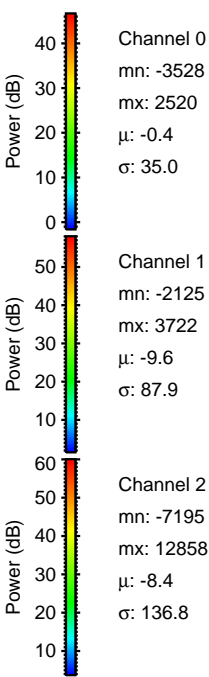
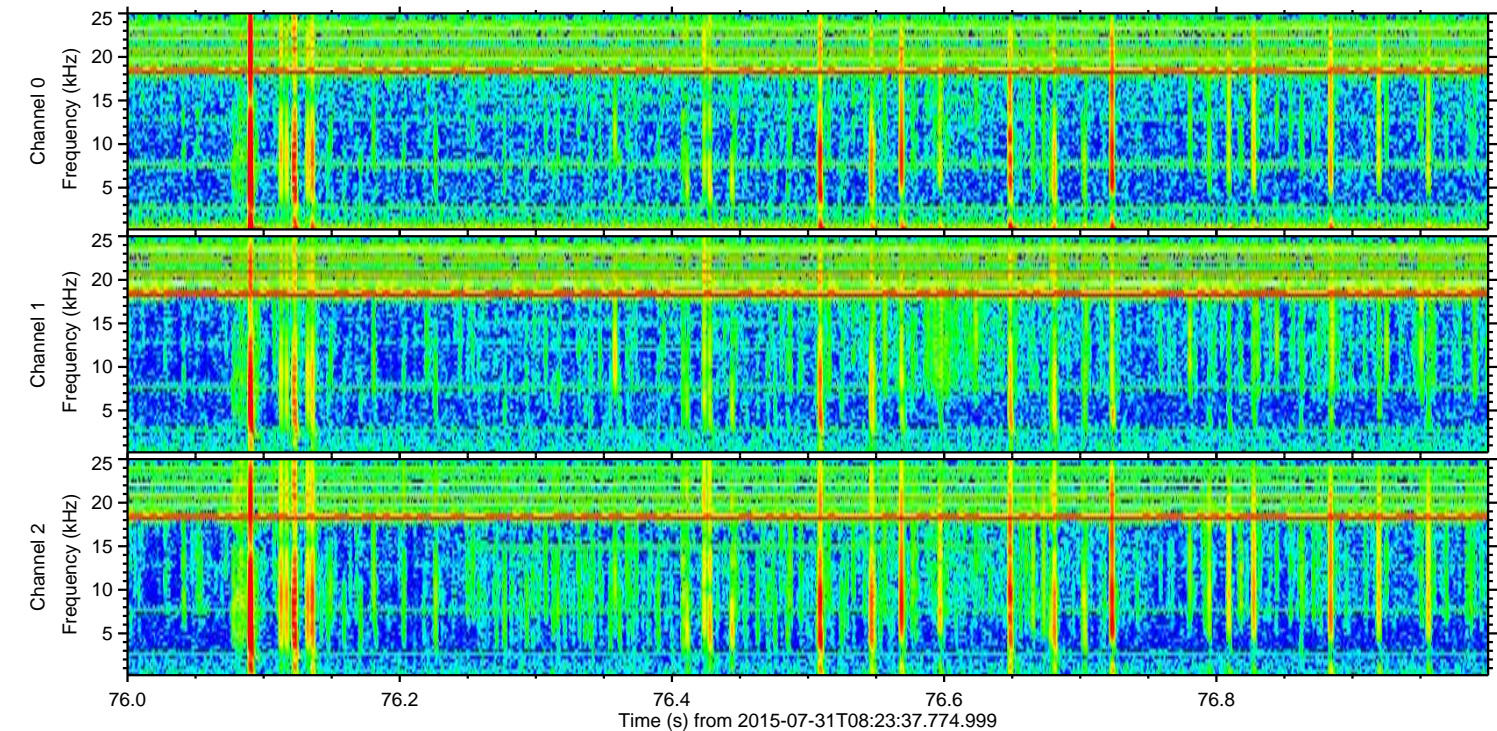
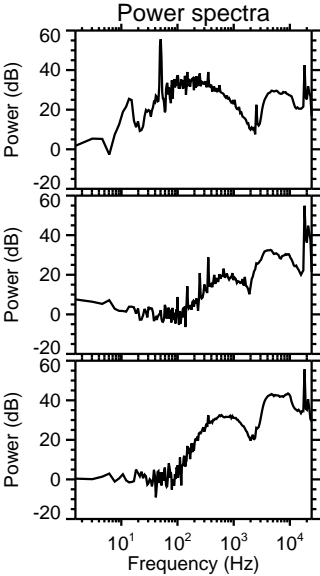
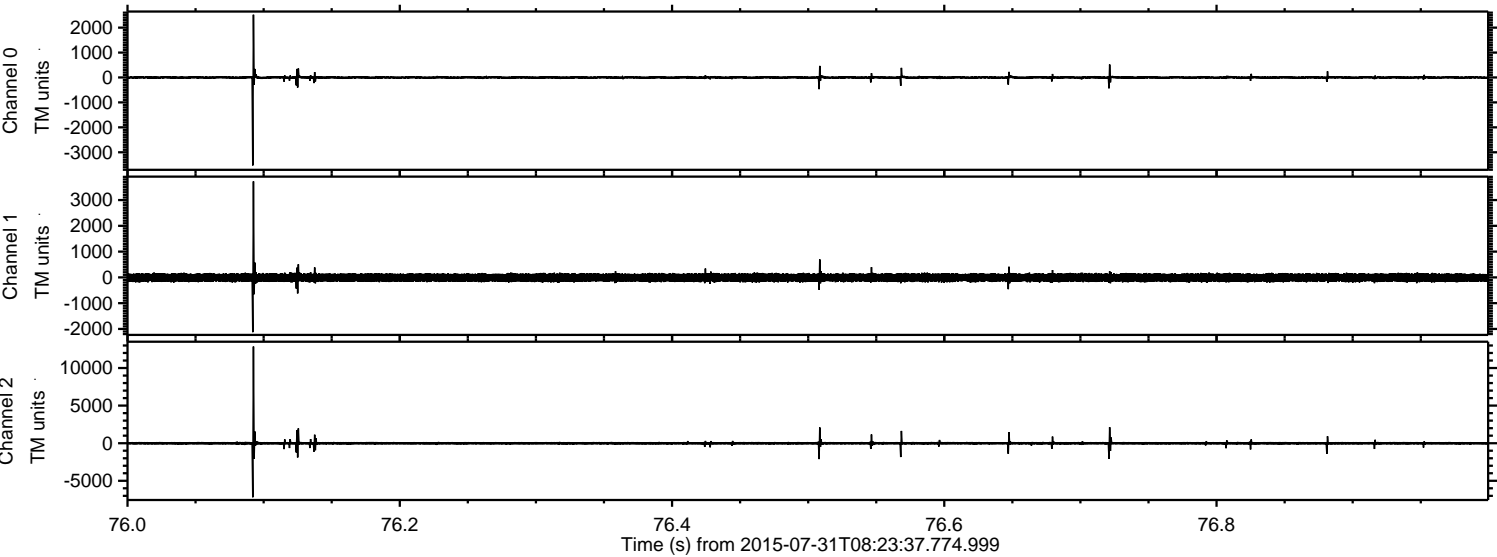

Processed Fri Jul 31 10:29:56 2015 by ELM ver.2012-10-06 from 001__elm20150731_082336__dat00.bin

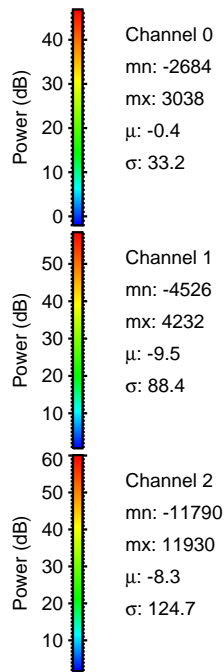
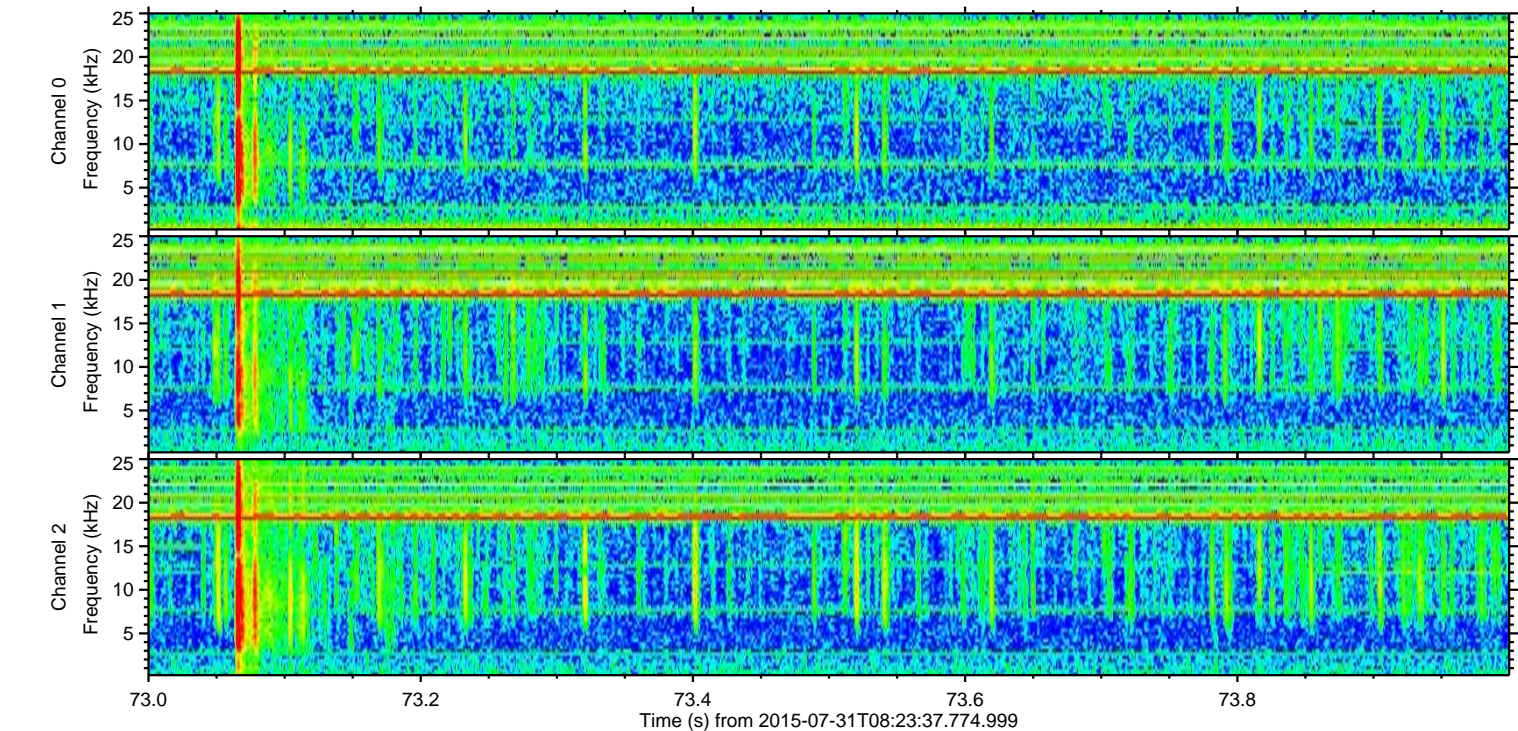
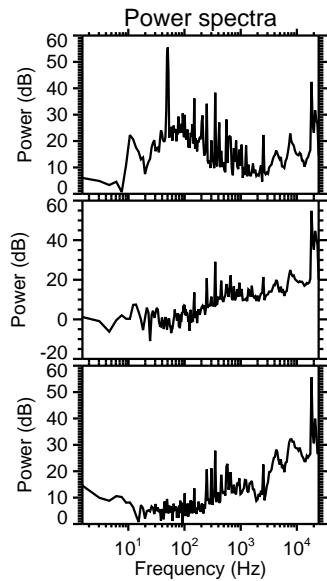
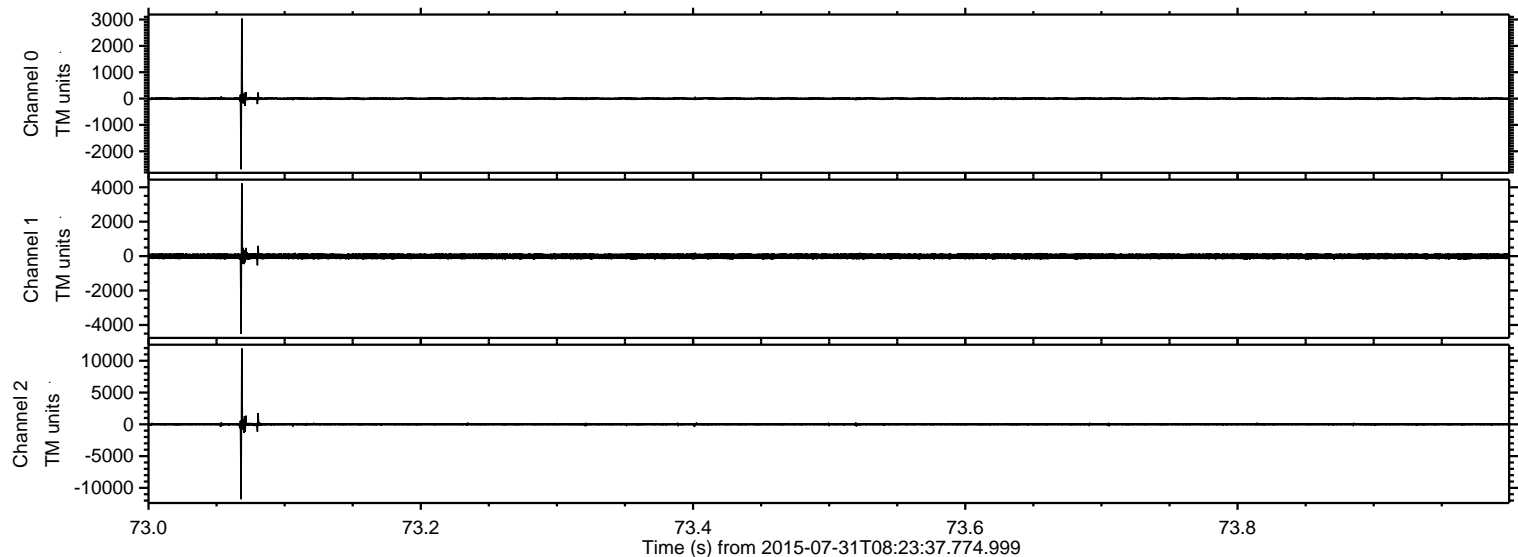

Processed Fri Jul 31 10:29:57 2015 by ELM ver.2012-10-06 from 001__elm20150731_082336__dat00.bin

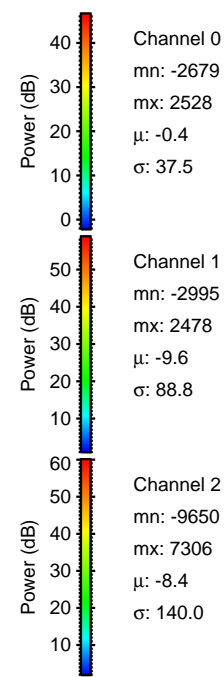
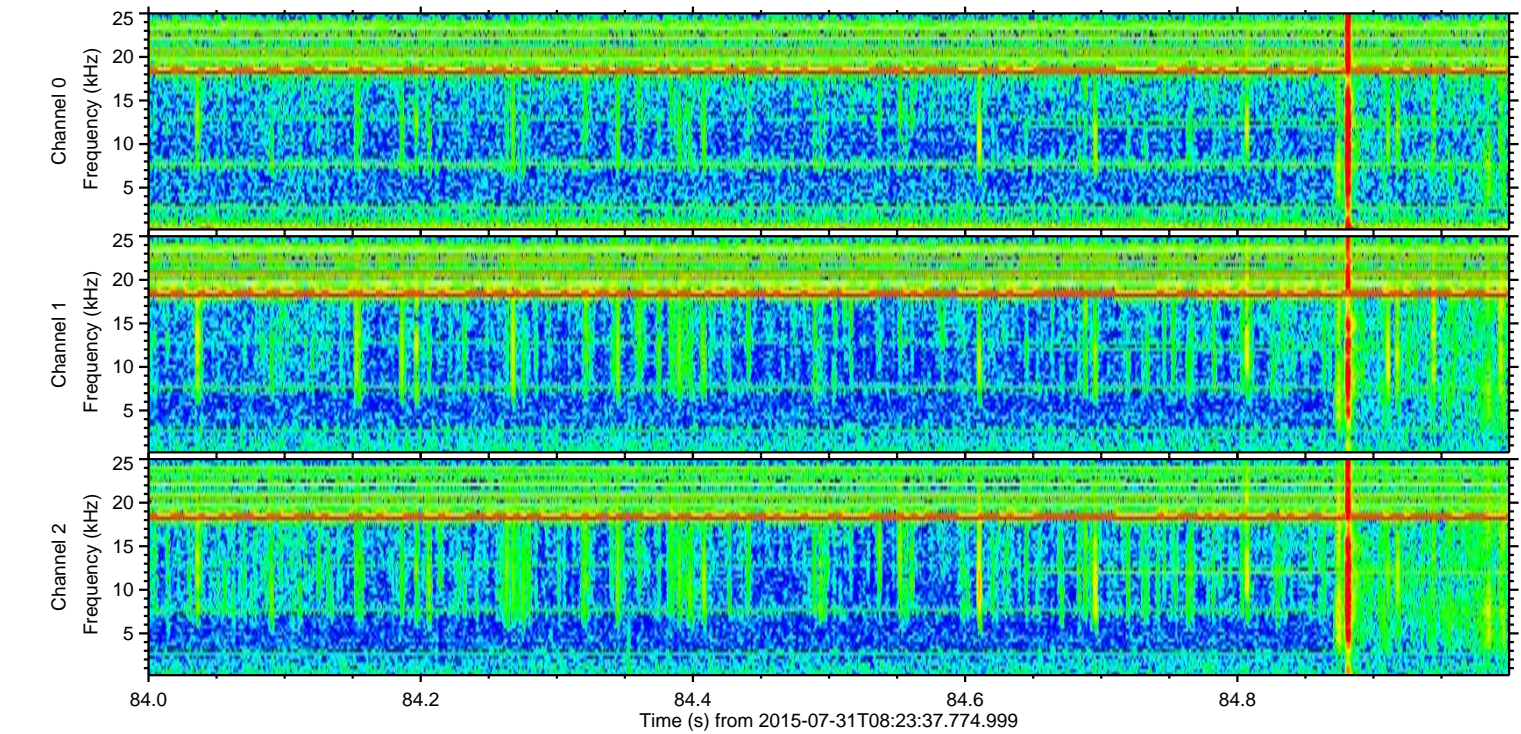
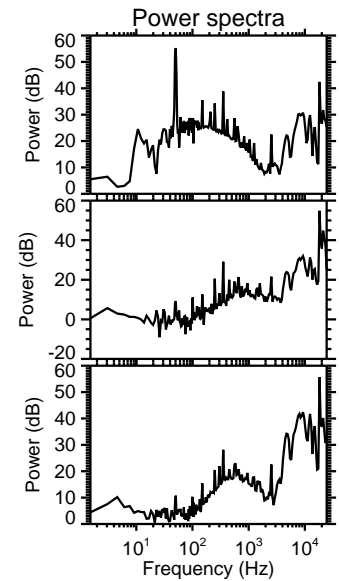
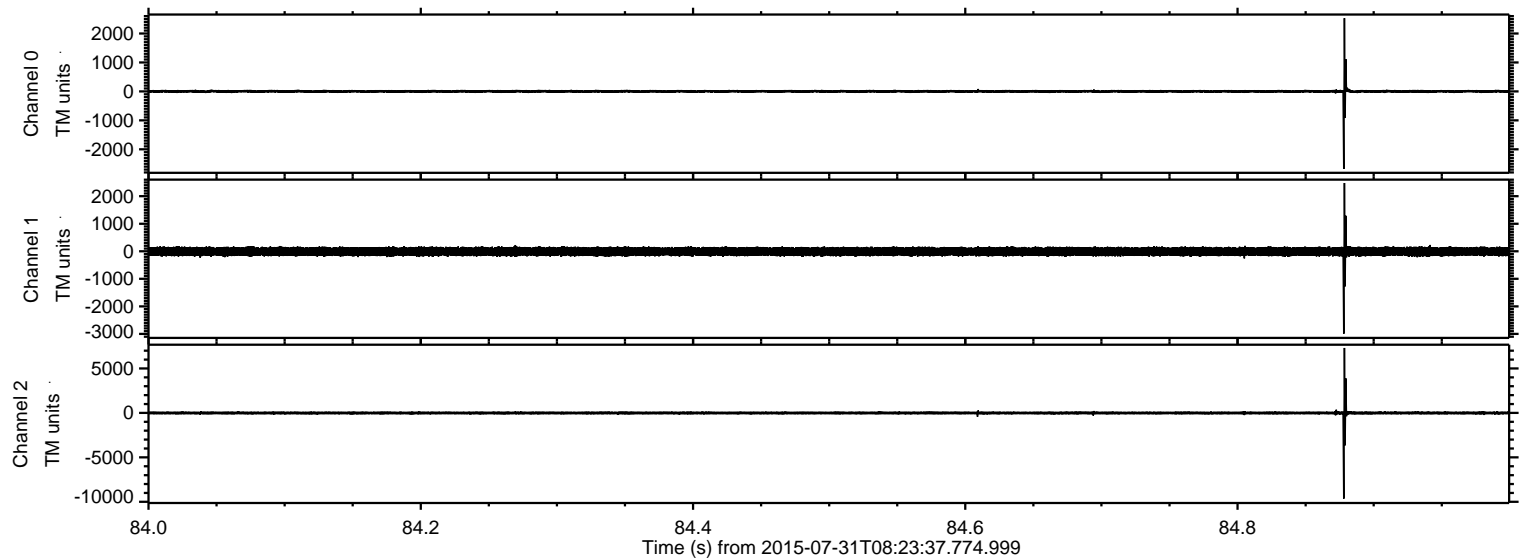

Channel 0
mn: -2679
mx: 2528
 μ : -0.4
 σ : 37.5

Channel 1
mn: -2995
mx: 2478
 μ : -9.6
 σ : 88.8

Channel 2
mn: -9650
mx: 7306
 μ : -8.4
 σ : 140.0

Processed Fri Jul 31 10:29:58 2015 by ELM ver.2012-10-06 from 001__elm20150731_082336__dat00.bin

