

ELMAVAN 3D WAVEFORMS (Measured data sampled at 50 kHz) 51000 packets of 144 samples from 2015-07-31T04:28:27.566.000.

Processed Fri Jul 31 06:34:45 2015 by ELM ver.2012-10-06 from 001__elm20150731_042826__dat00.bin

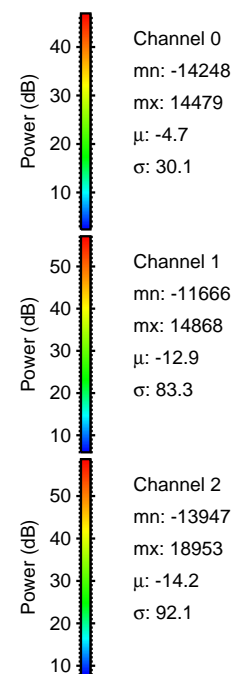

Processed Fri Jul 31 06:34:57 2015 by ELM ver.2012-10-06 from 001__elm20150731_042826__dat00.bin

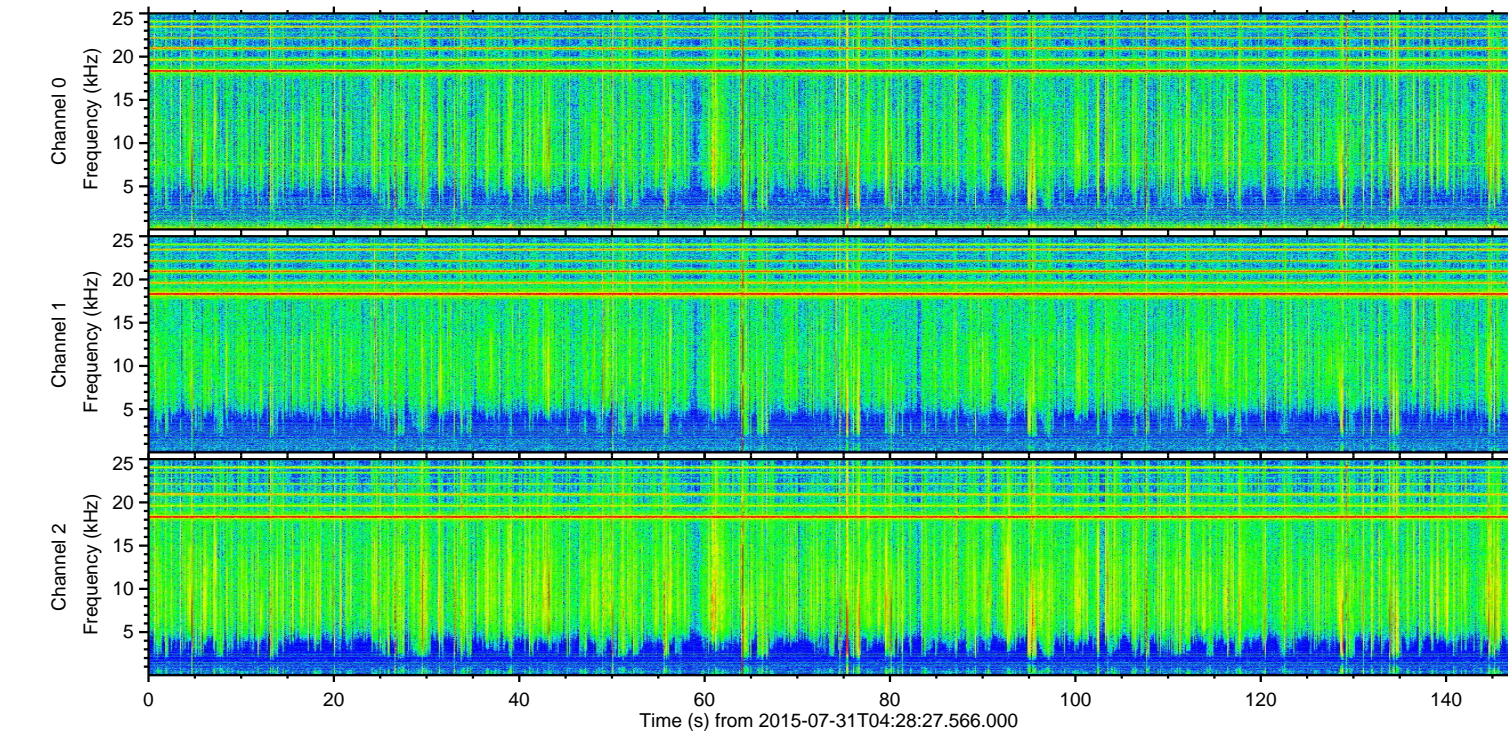
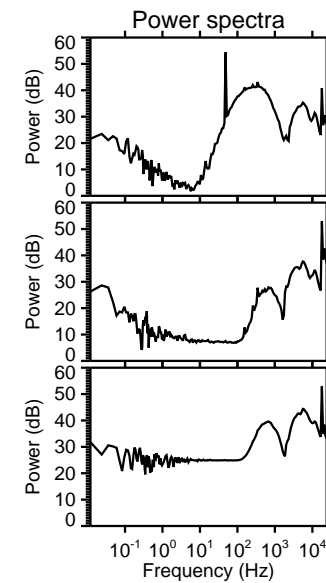
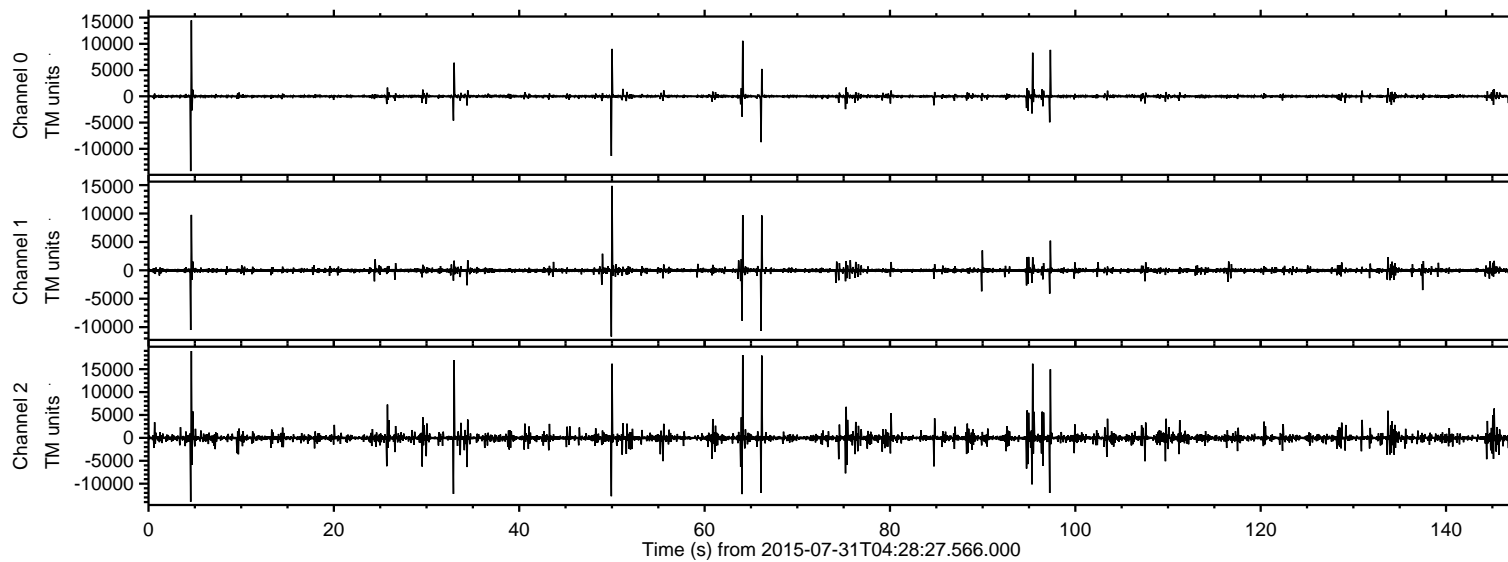
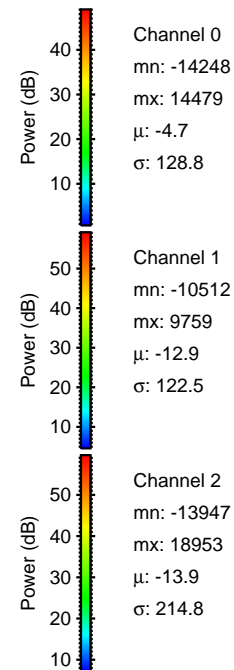
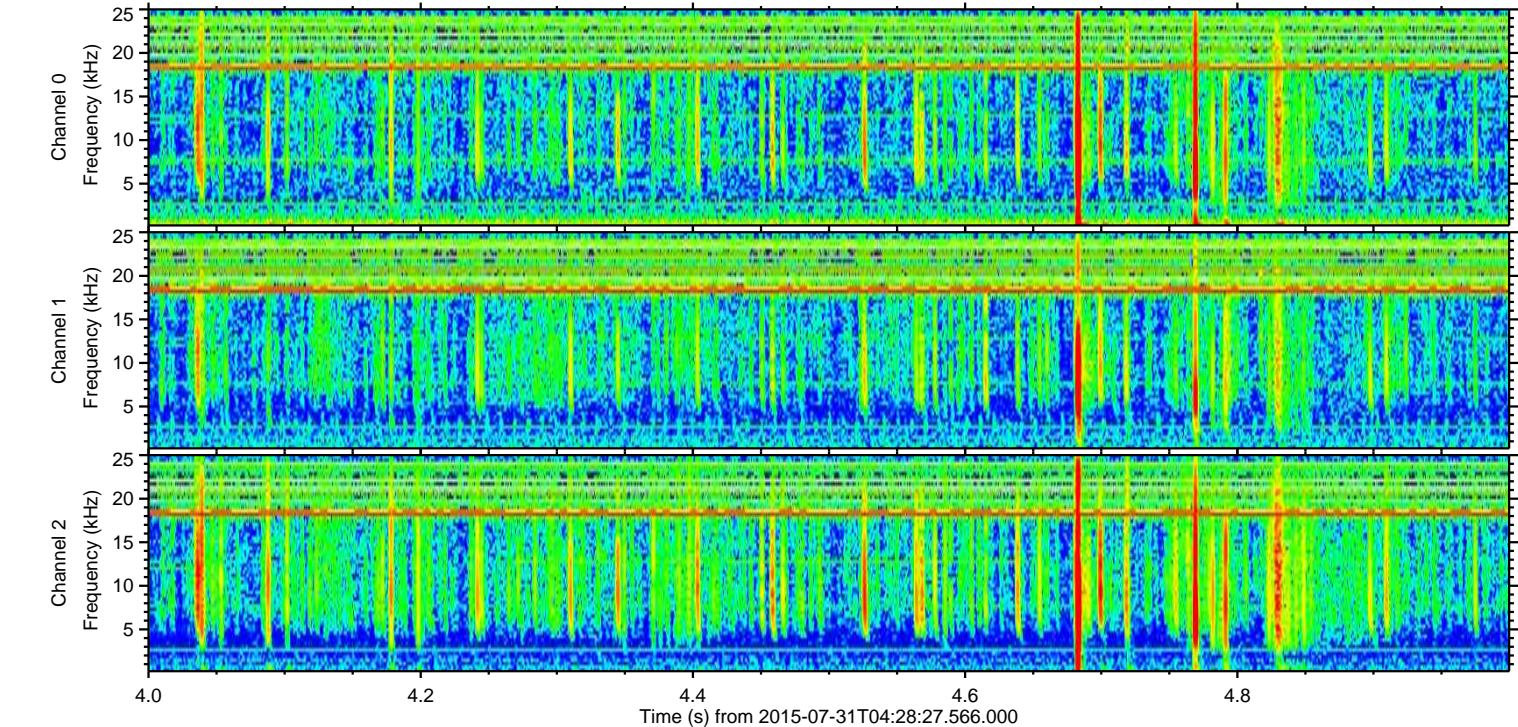
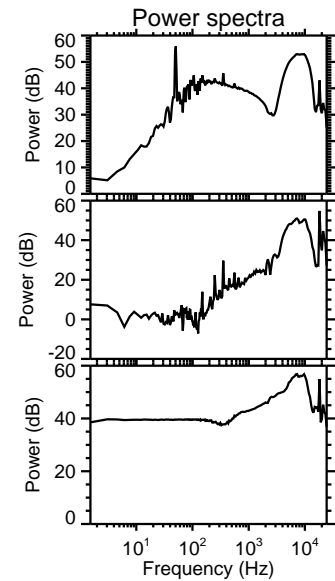
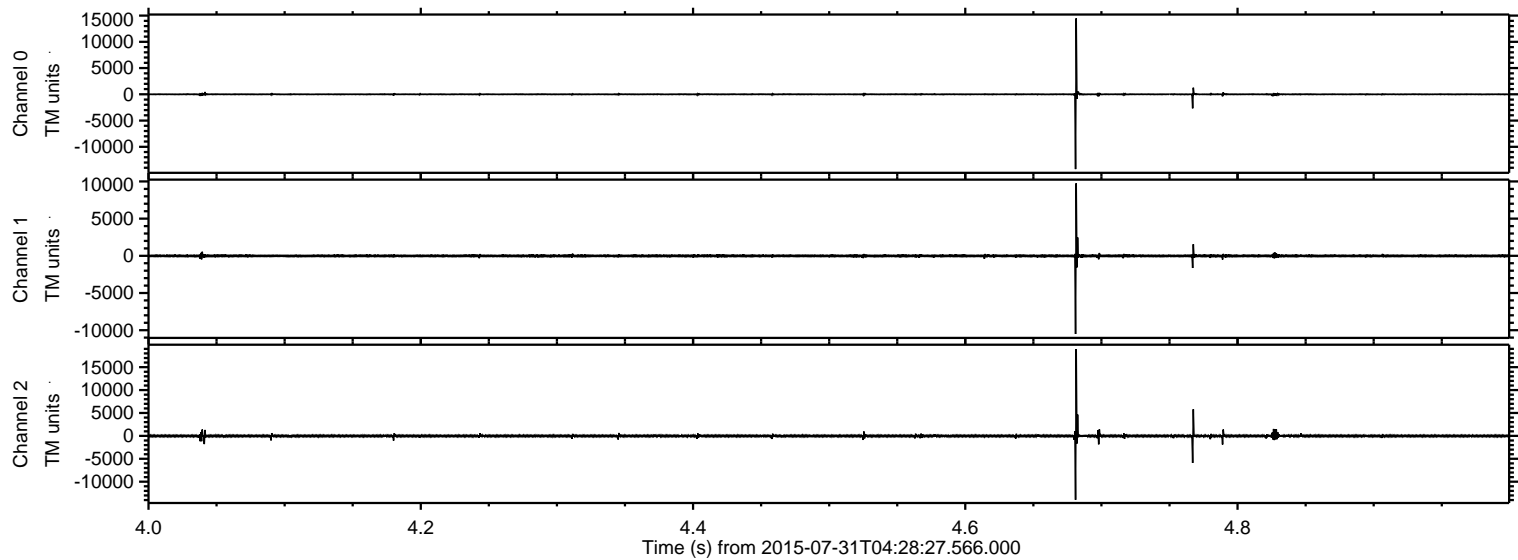

Processed Fri Jul 31 06:34:58 2015 by ELM ver.2012-10-06 from 001__elm20150731_042826__dat00.bin

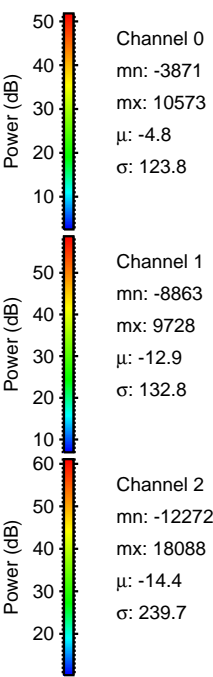
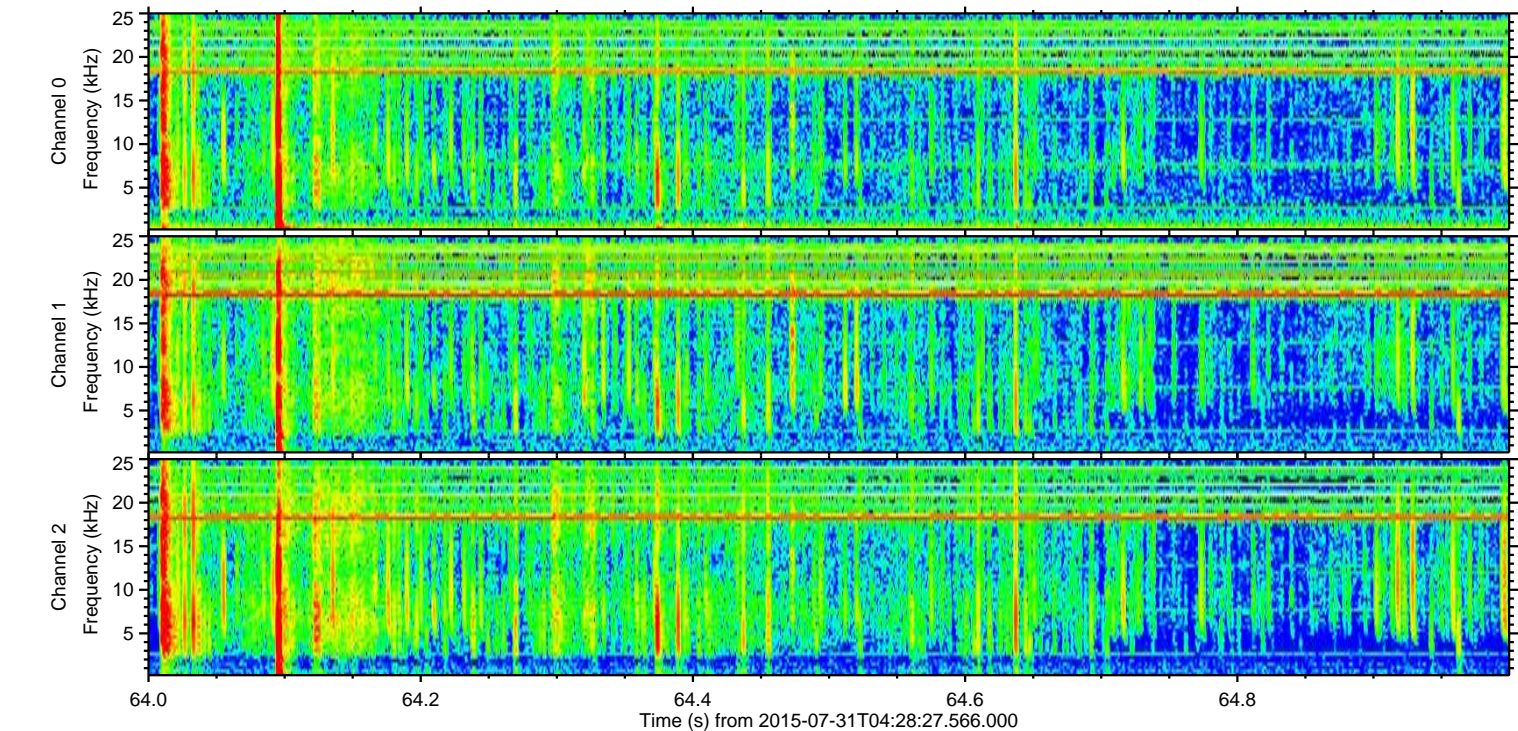
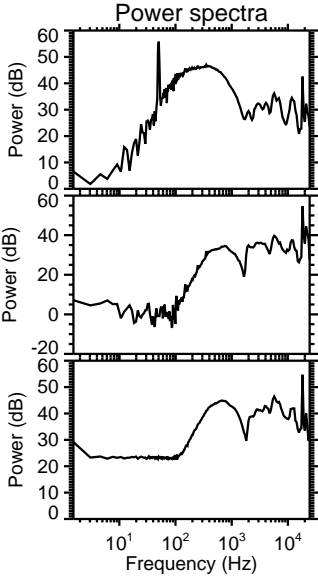
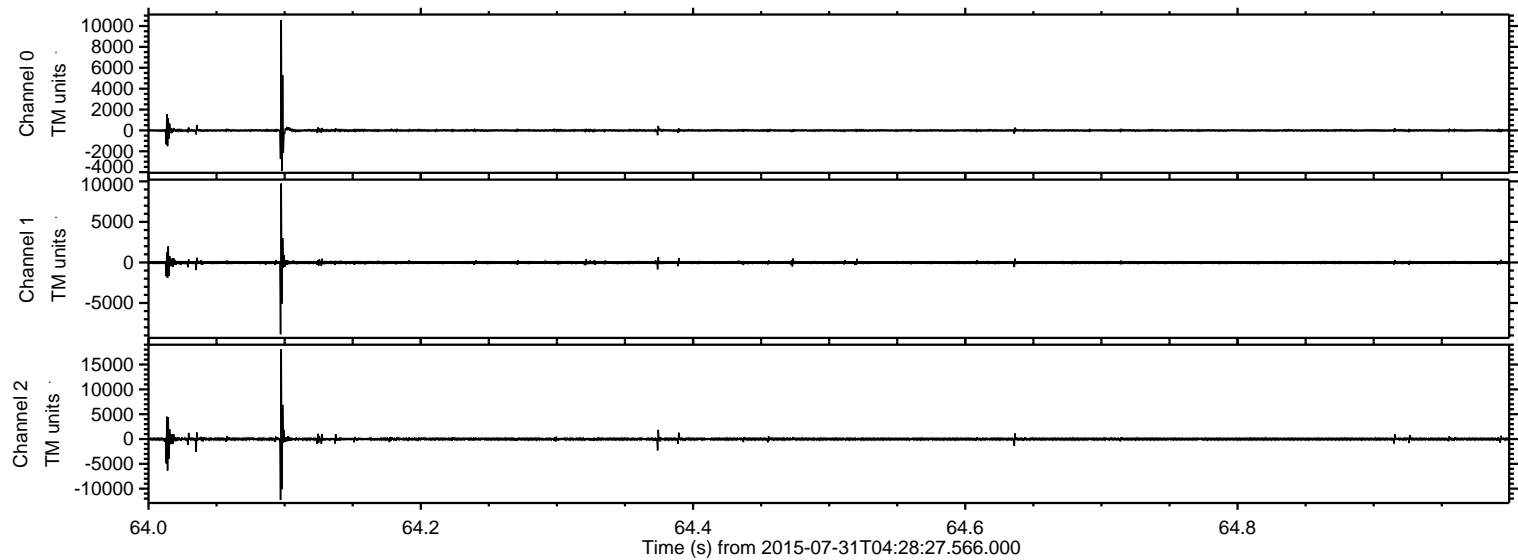

Processed Fri Jul 31 06:34:58 2015 by ELM ver.2012-10-06 from 001__elm20150731_042826__dat00.bin

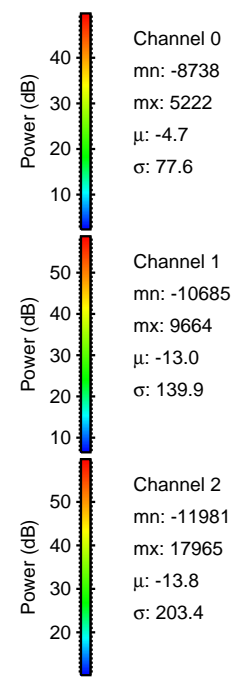
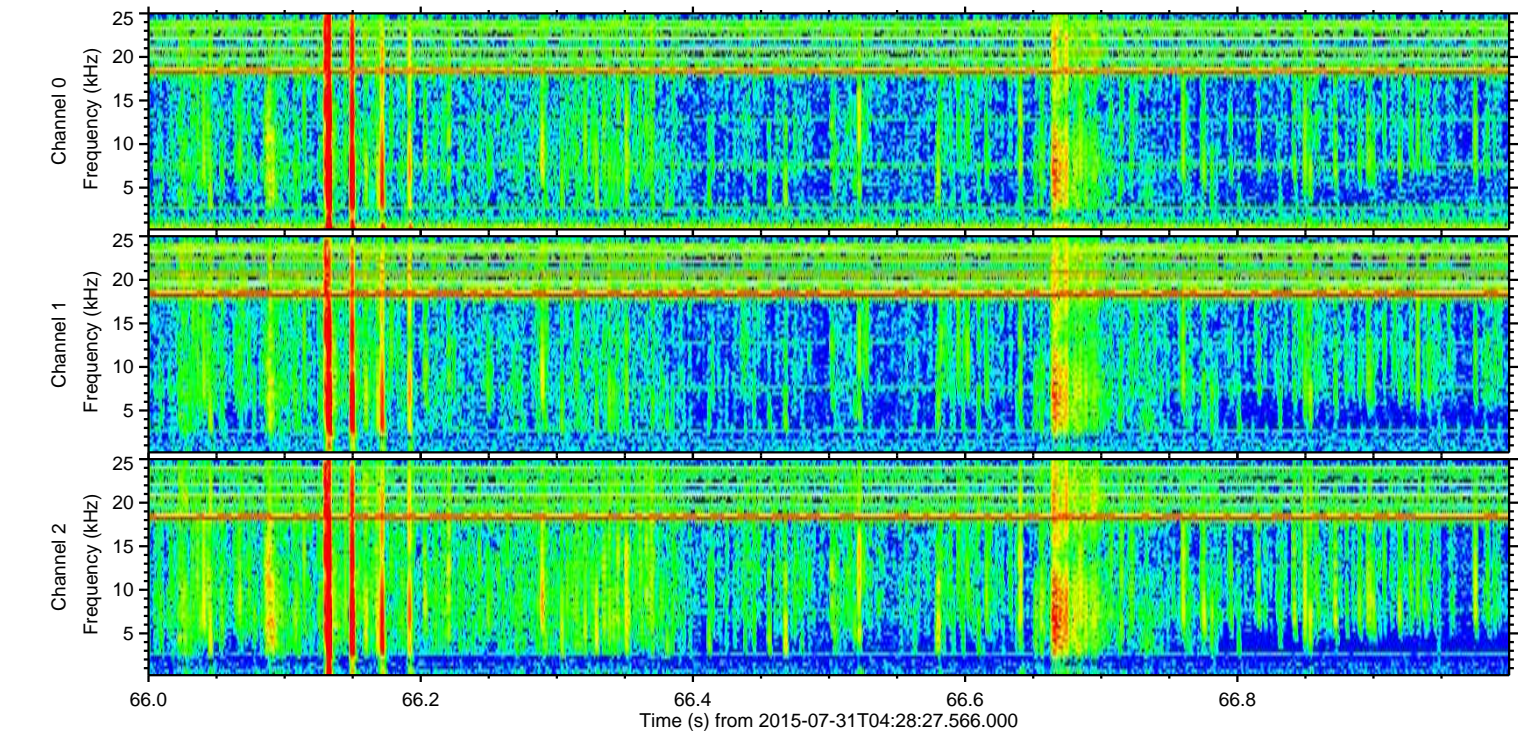
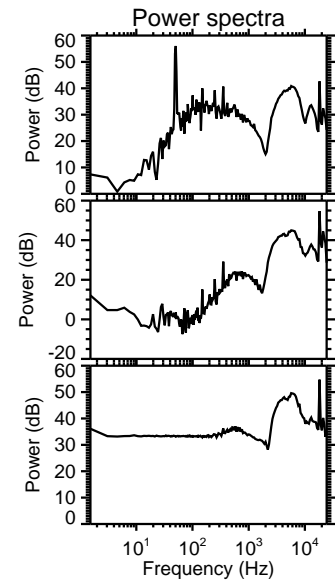
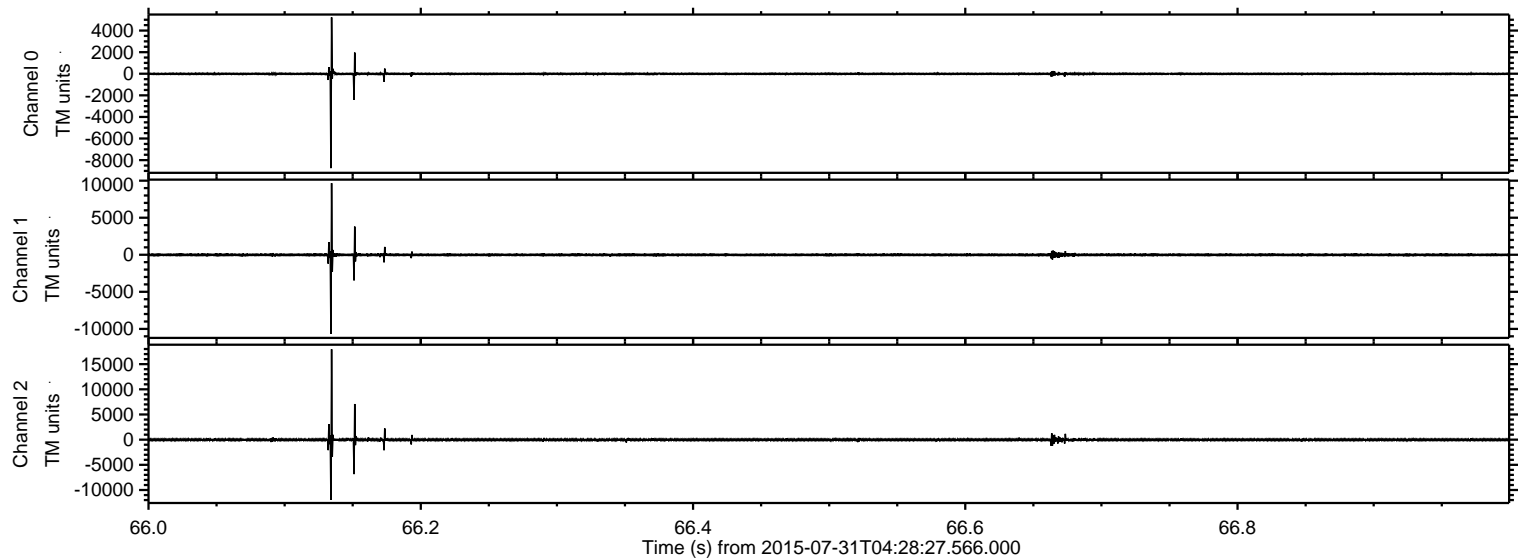

Processed Fri Jul 31 06:34:59 2015 by ELM ver.2012-10-06 from 001__elm20150731_042826__dat00.bin

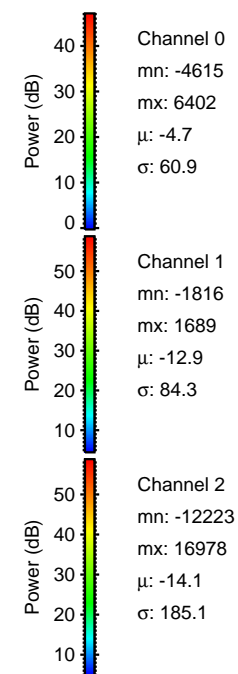
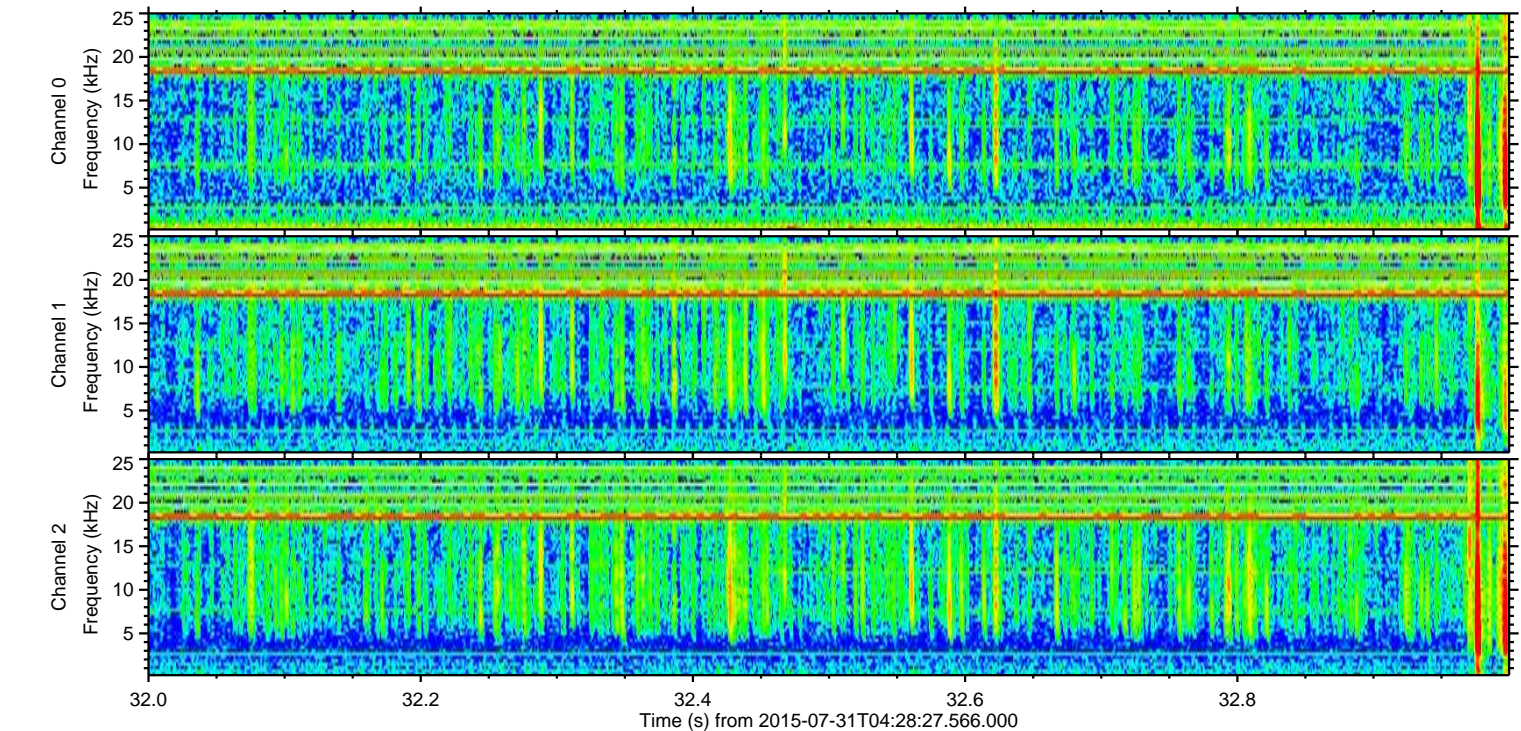
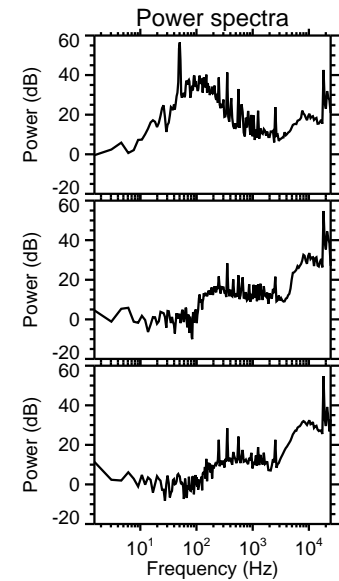
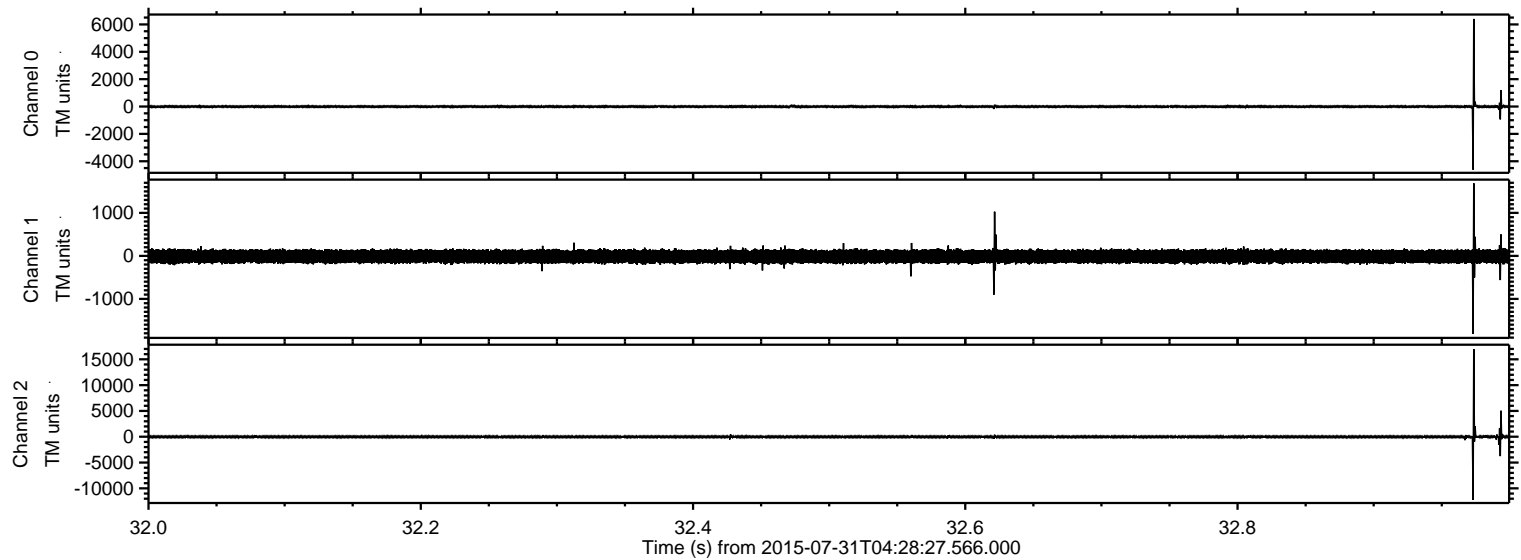

Processed Fri Jul 31 06:35:00 2015 by ELM ver.2012-10-06 from 001__elm20150731_042826__dat00.bin

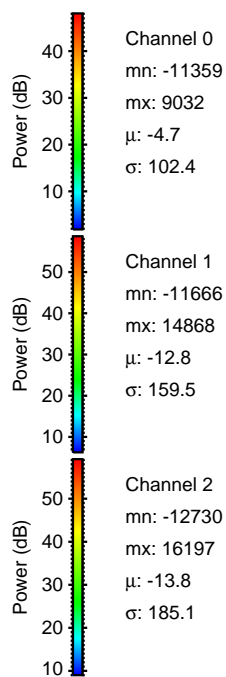
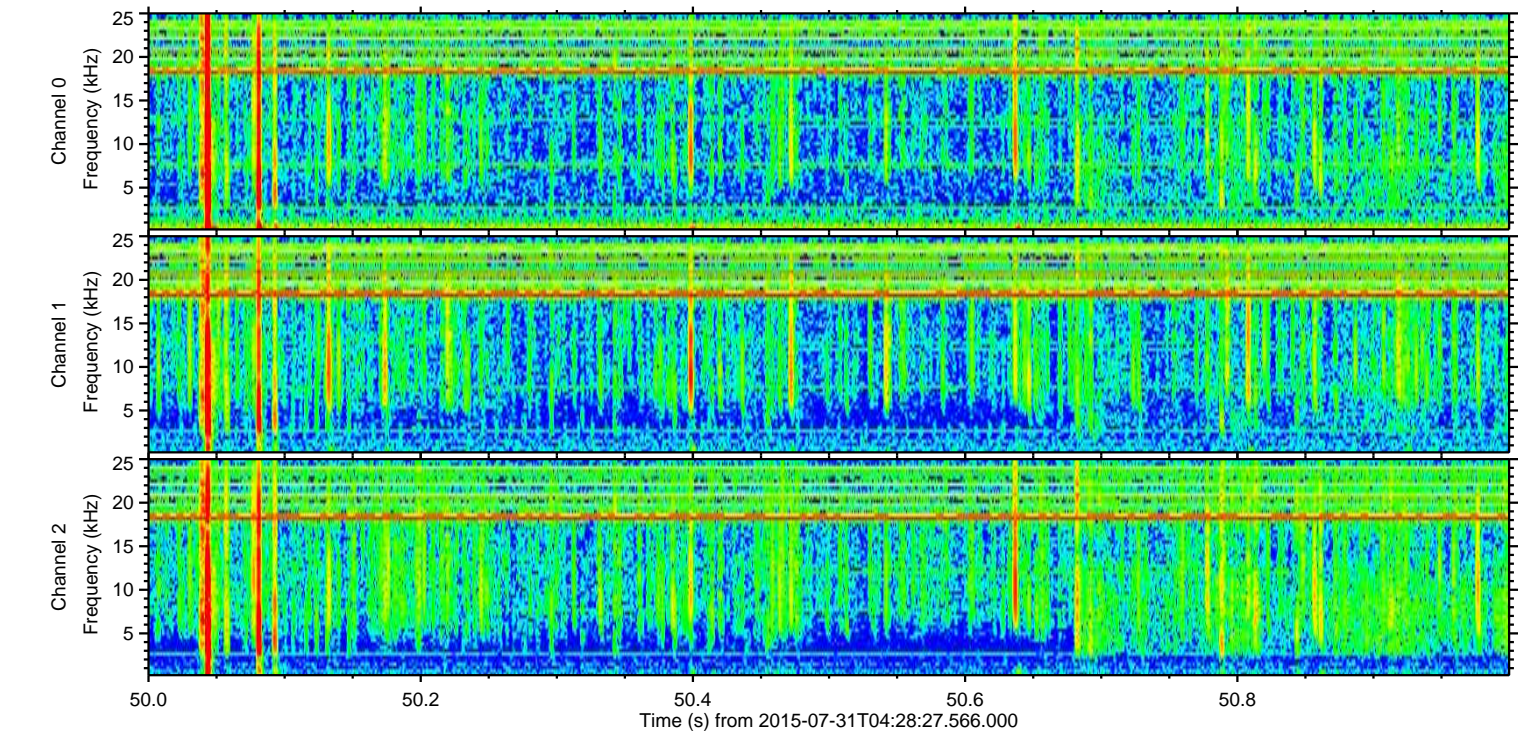
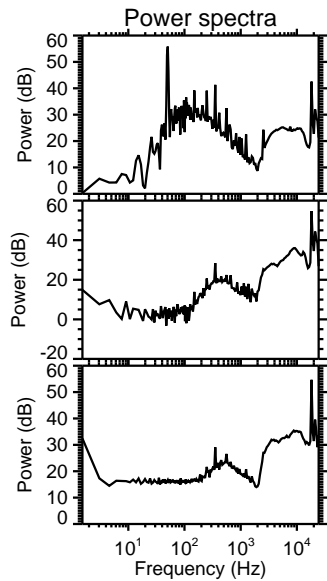
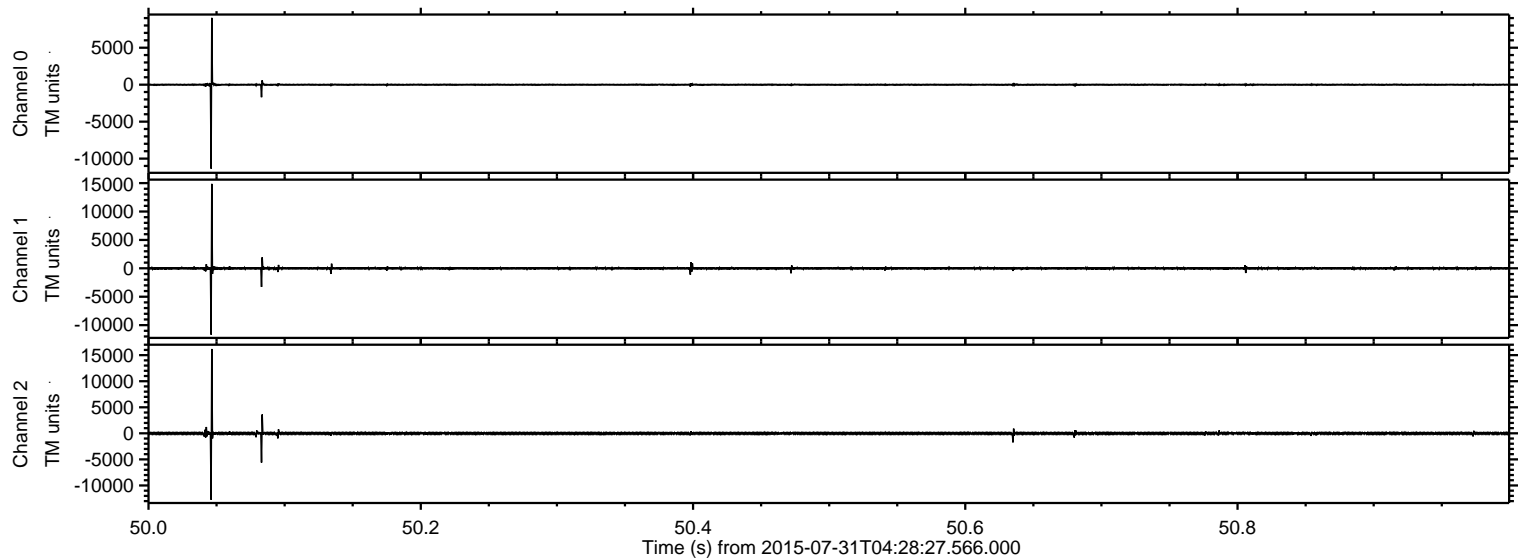

Processed Fri Jul 31 06:35:01 2015 by ELM ver.2012-10-06 from 001__elm20150731_042826__dat00.bin

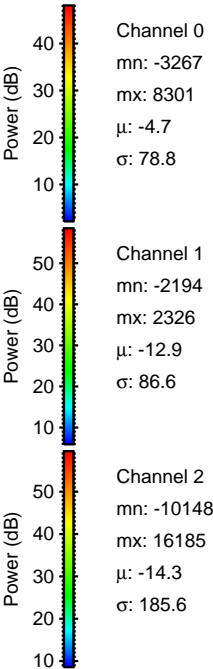
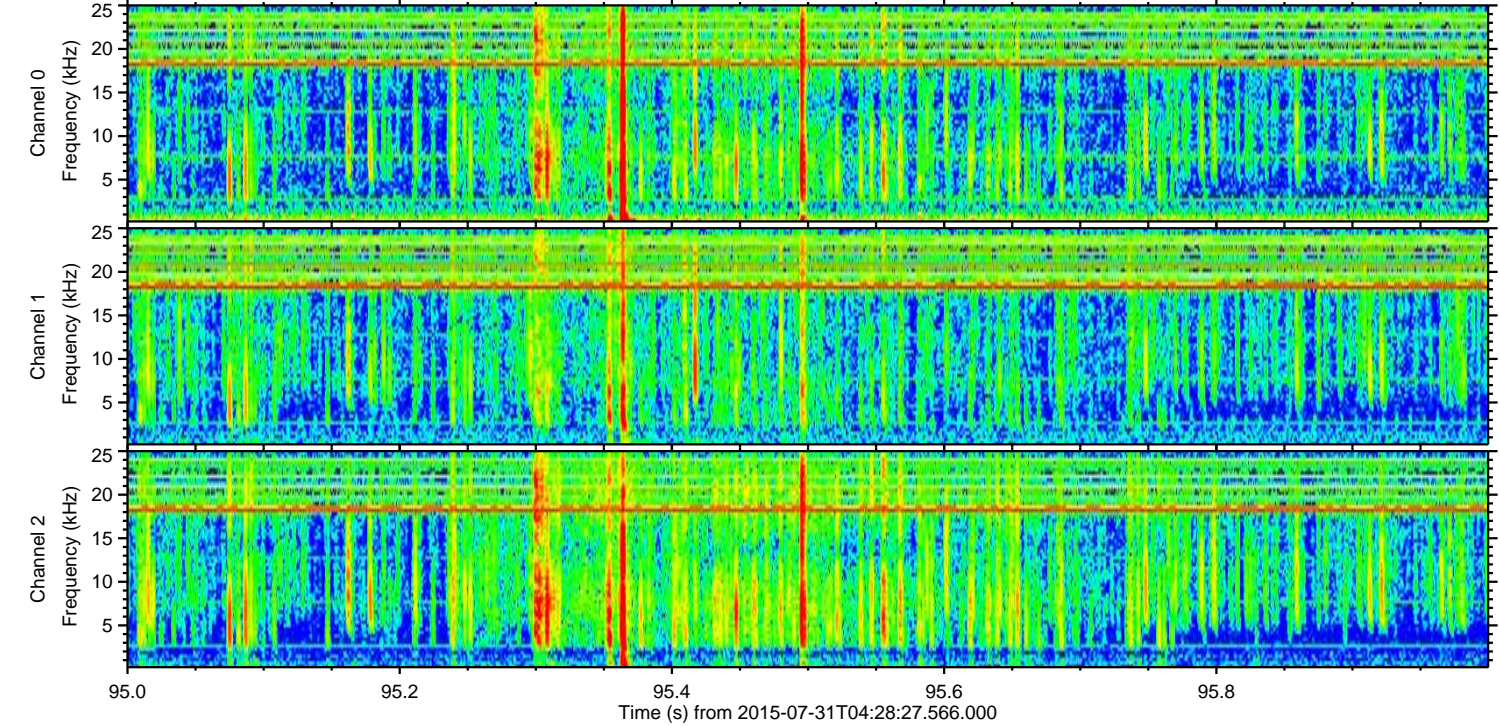
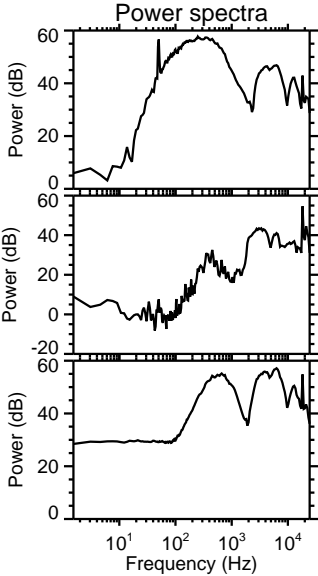
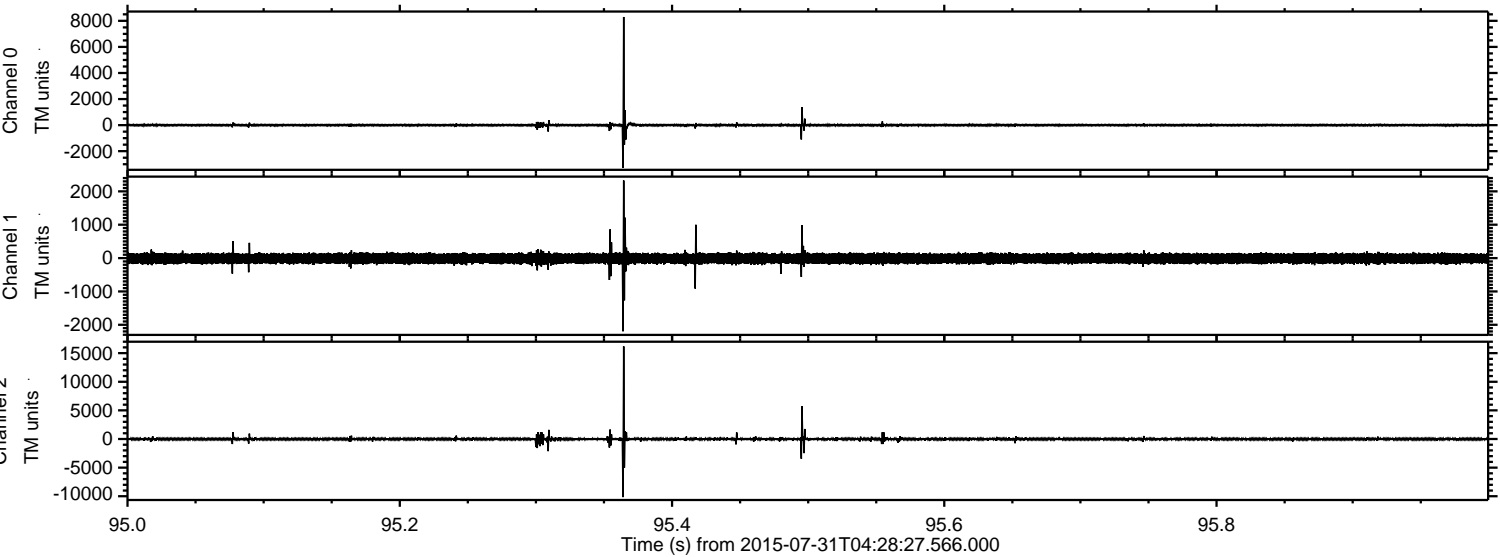

Processed Fri Jul 31 06:35:02 2015 by ELM ver.2012-10-06 from 001__elm20150731_042826__dat00.bin

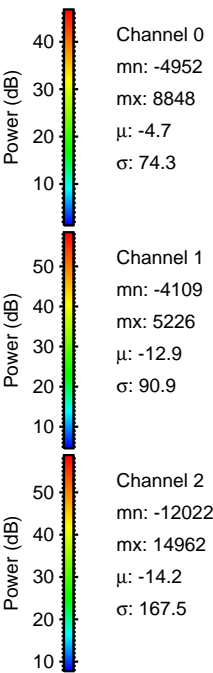
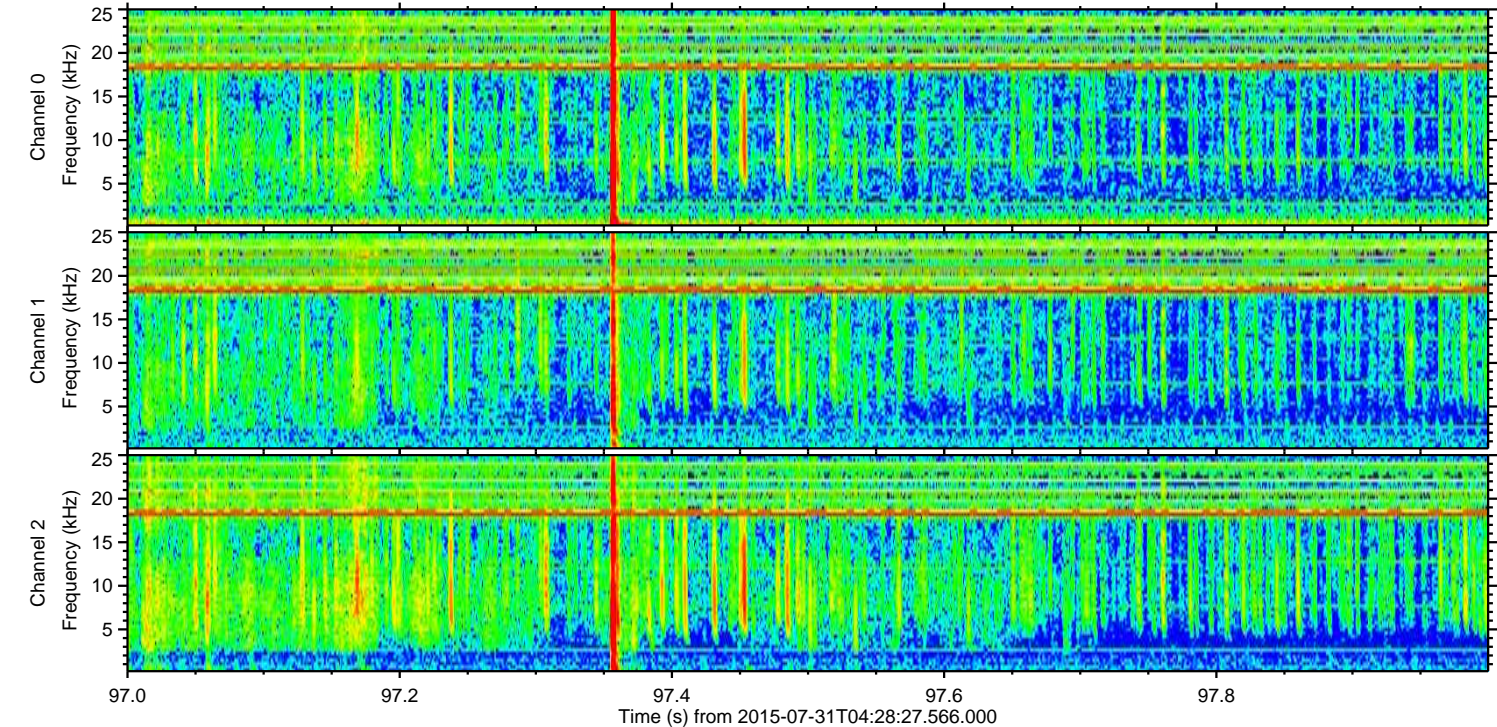
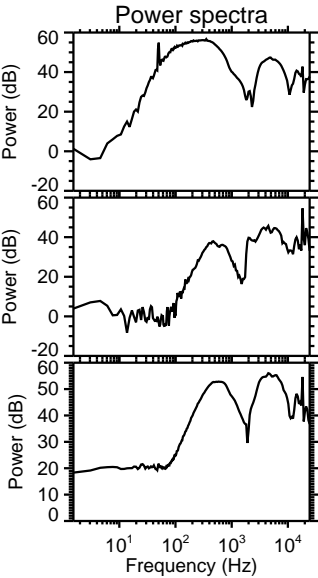
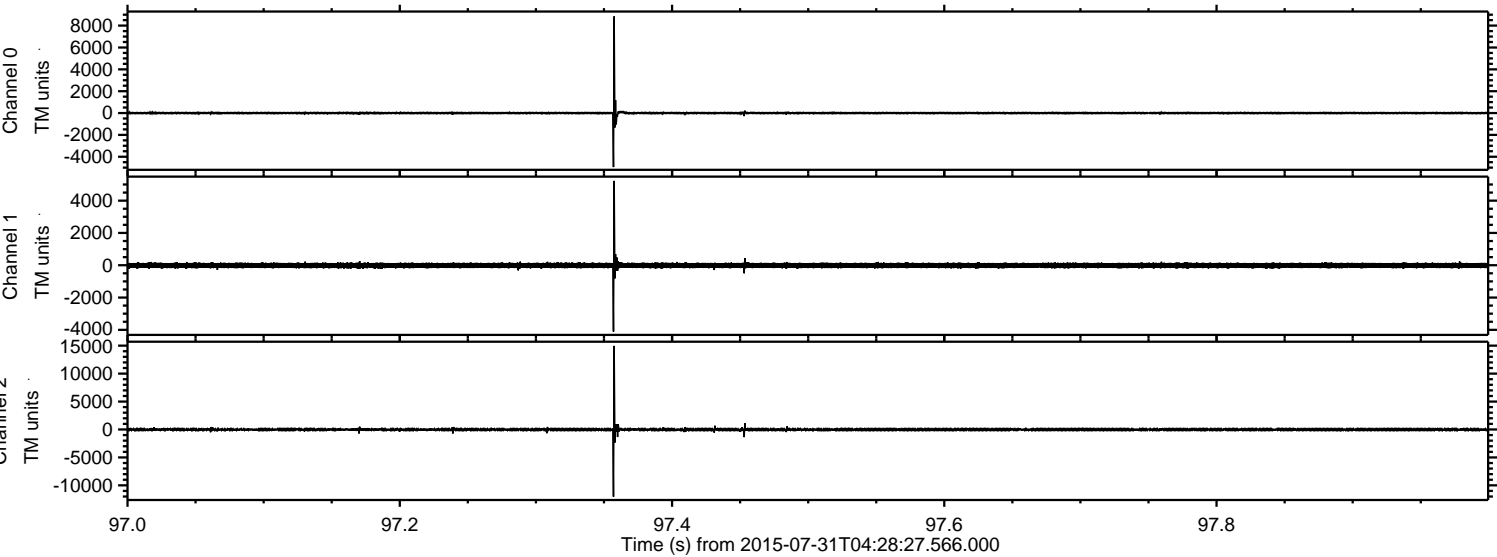

Processed Fri Jul 31 06:35:03 2015 by ELM ver.2012-10-06 from 001__elm20150731_042826__dat00.bin

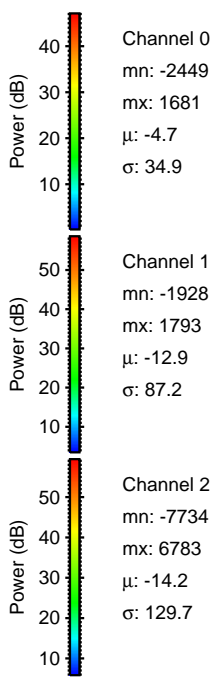
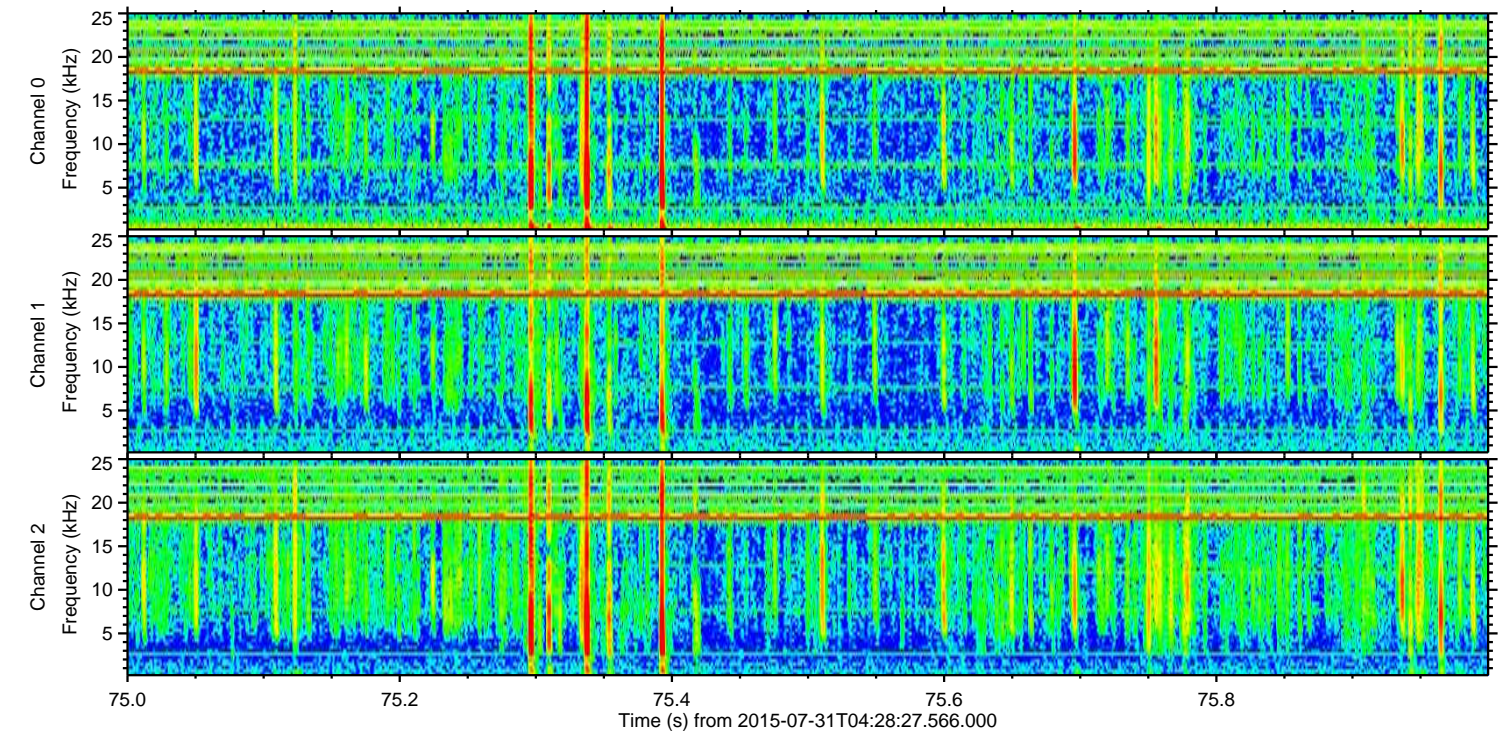
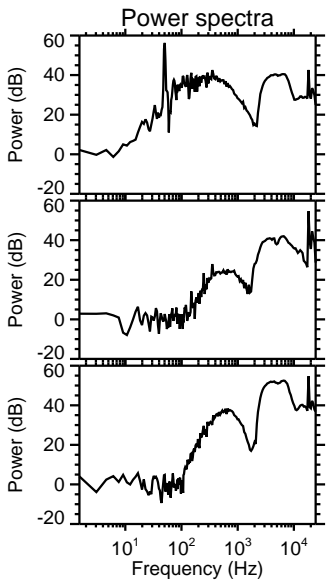
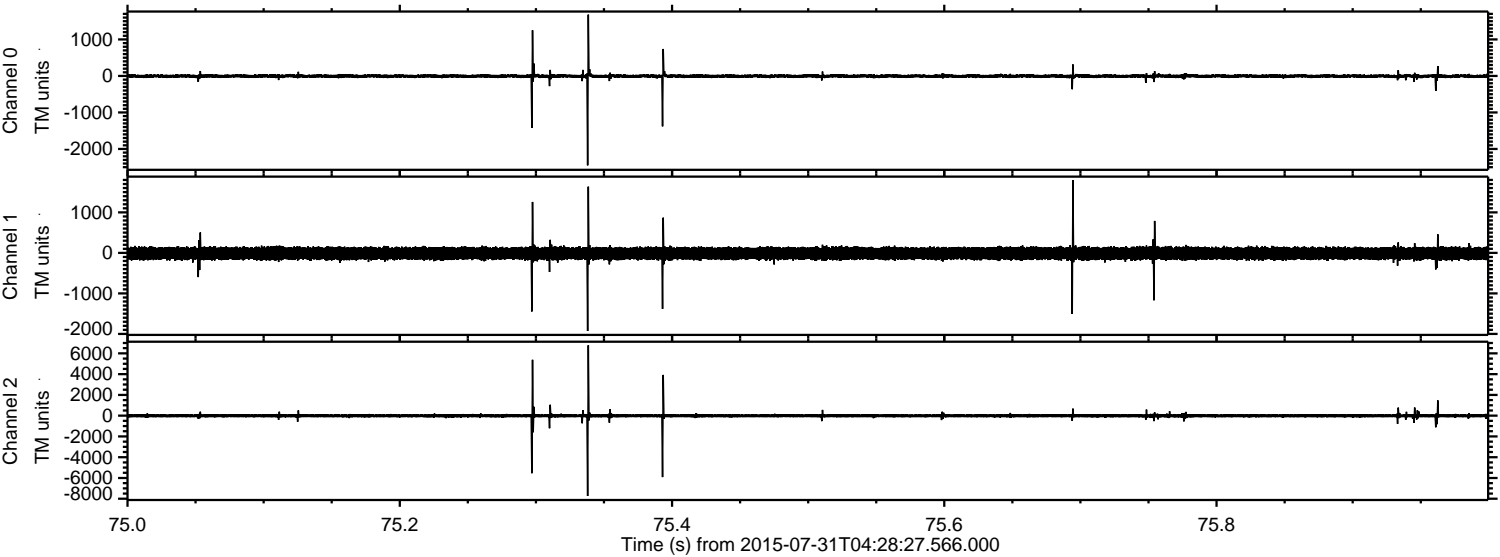

Channel 0
mn: -2449
mx: 1681
 μ : -4.7
 σ : 34.9

Channel 1
mn: -1928
mx: 1793
 μ : -12.9
 σ : 87.2

Channel 2
mn: -7734
mx: 6783
 μ : -14.2
 σ : 129.7

Processed Fri Jul 31 06:35:04 2015 by ELM ver.2012-10-06 from 001__elm20150731_042826__dat00.bin

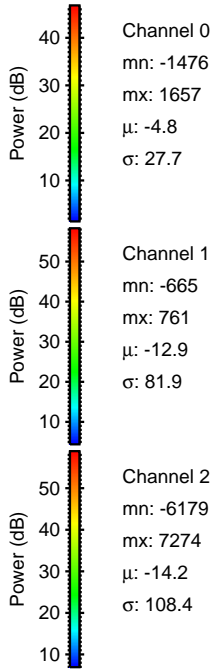
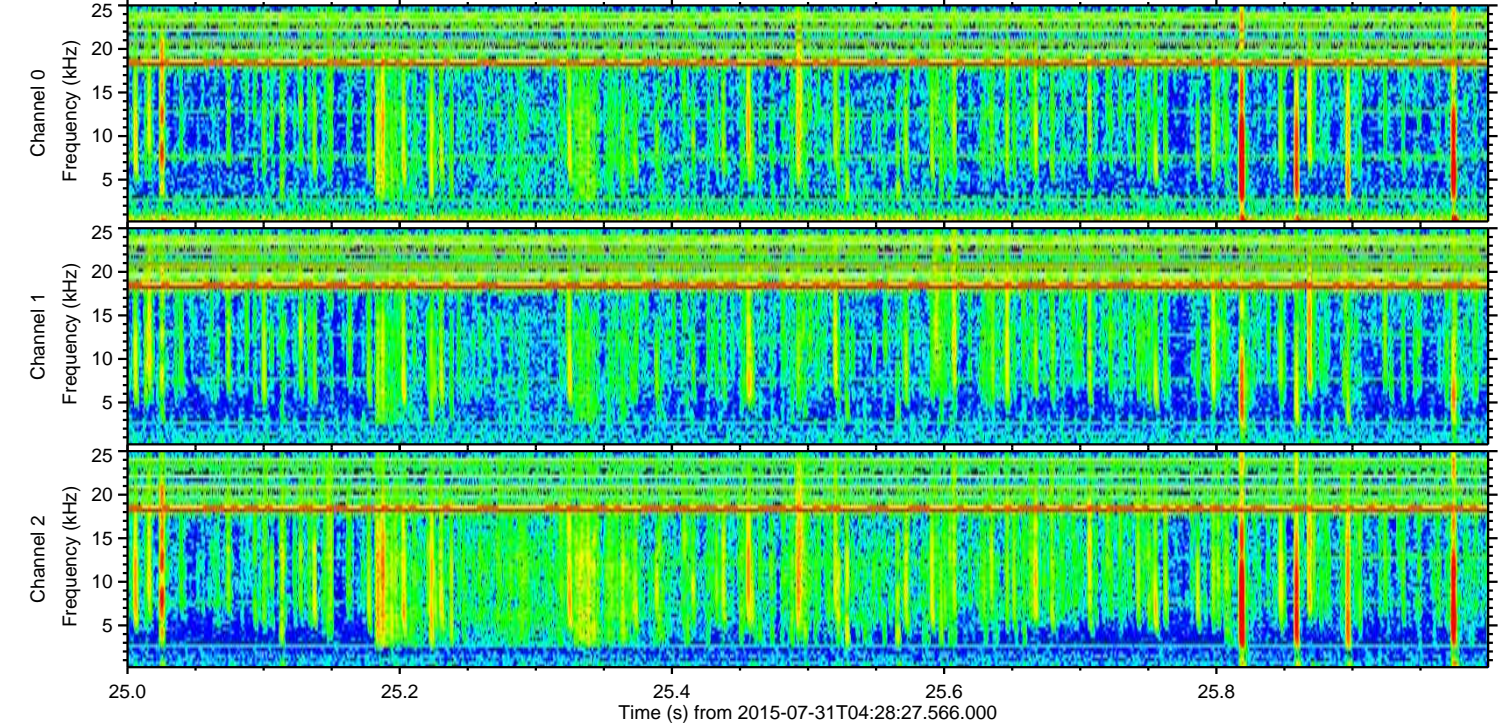
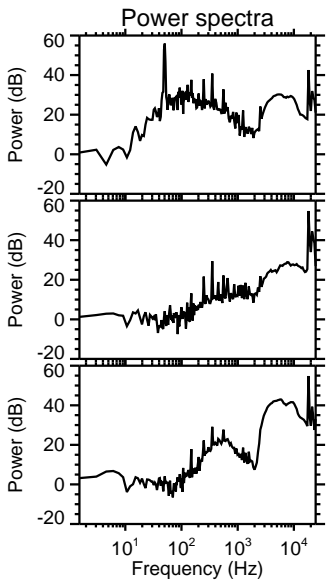
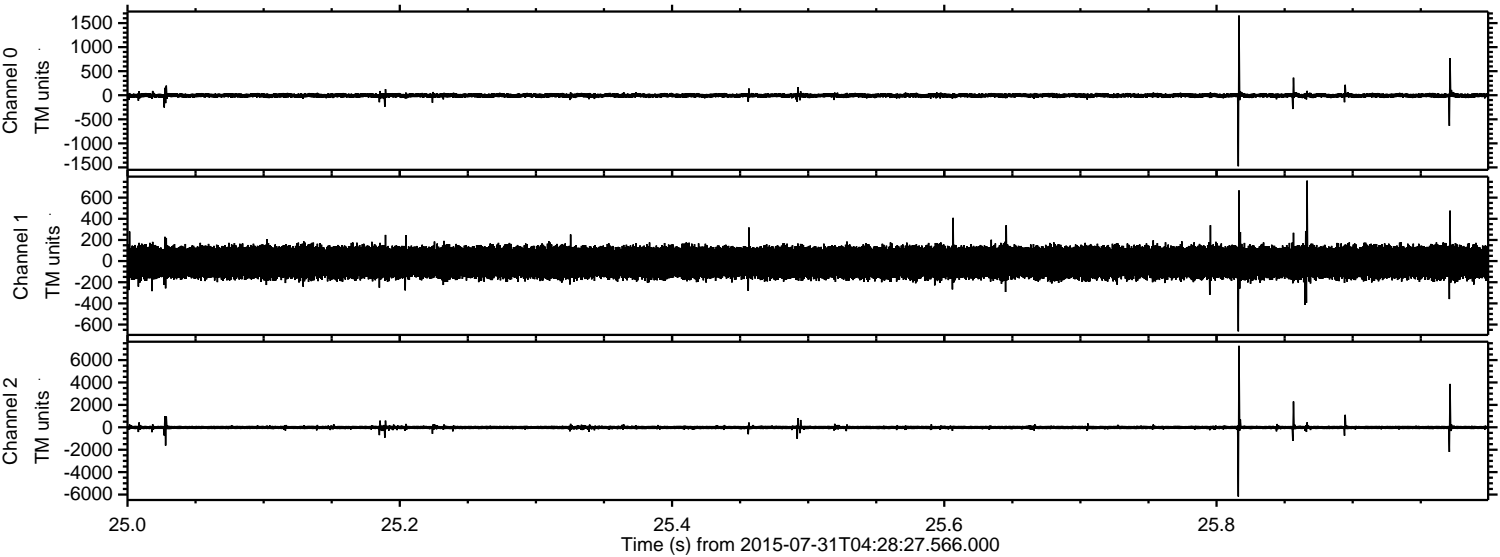

Channel 0
mn: -1476
mx: 1657
 μ : -4.8
 σ : 27.7

Channel 1
mn: -665
mx: 761
 μ : -12.9
 σ : 81.9

Channel 2
mn: -6179
mx: 7274
 μ : -14.2
 σ : 108.4

Processed Fri Jul 31 06:35:05 2015 by ELM ver.2012-10-06 from 001__elm20150731_042826__dat00.bin

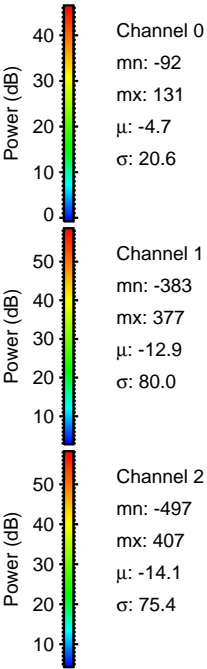
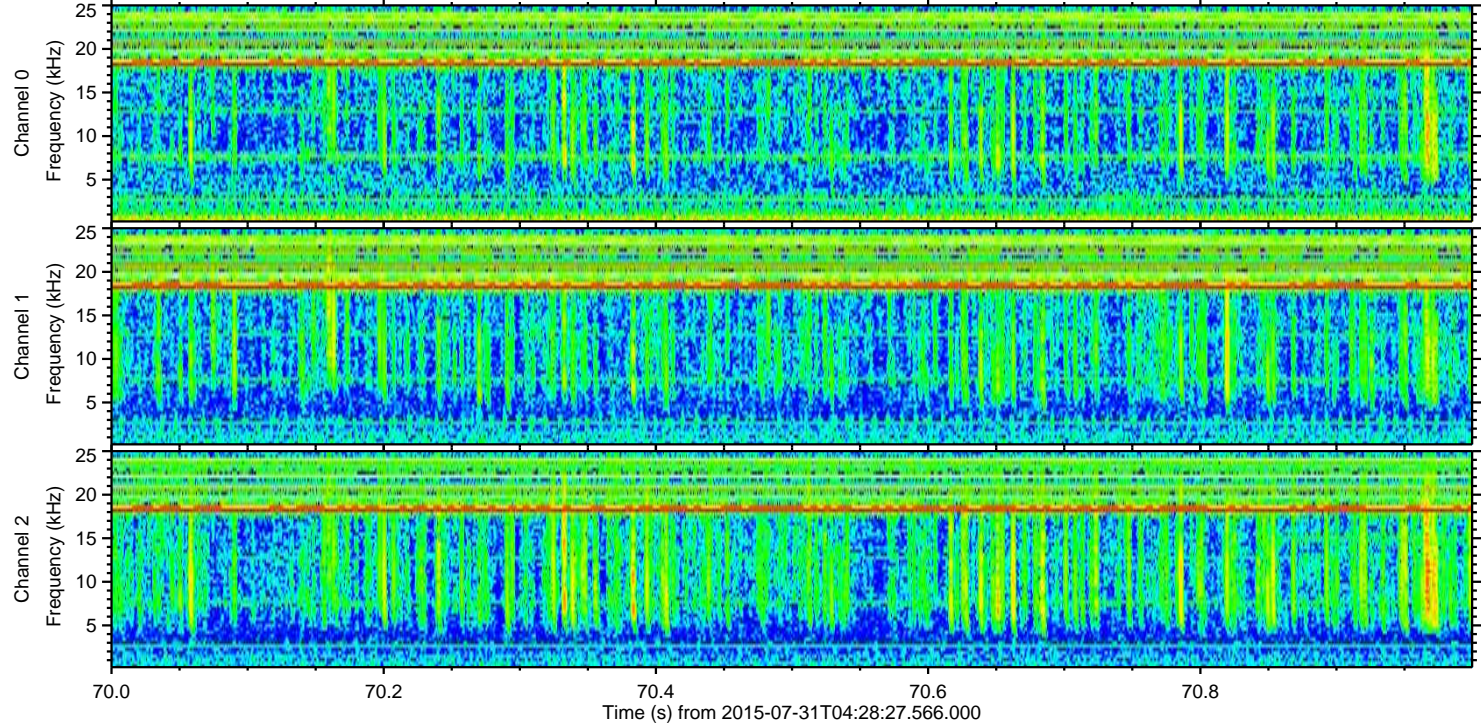
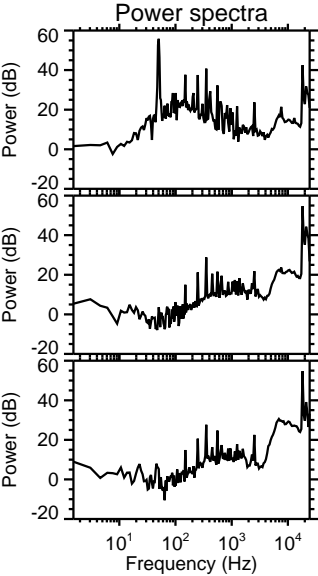
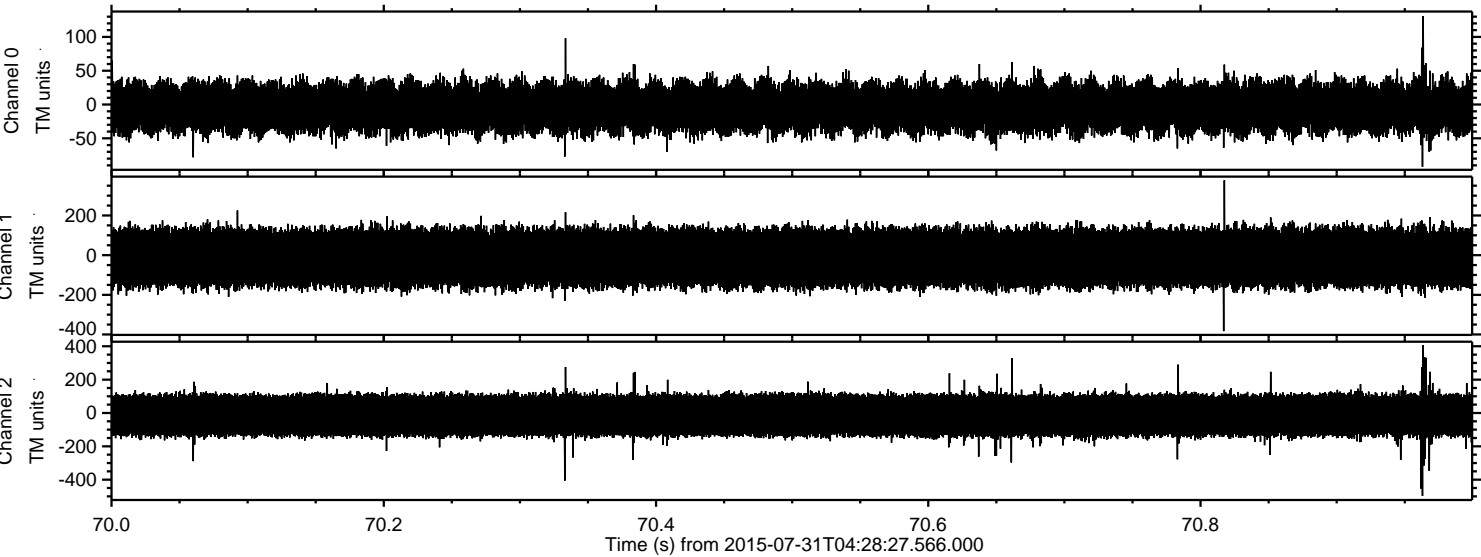

Channel 0
mn: -92
mx: 131
 μ : -4.7
 σ : 20.6

Channel 1
mn: -383
mx: 377
 μ : -12.9
 σ : 80.0

Channel 2
mn: -497
mx: 407
 μ : -14.1
 σ : 75.4