

ELMAVAN 3D WAVEFORMS (Measured data sampled at 50 kHz) 51000 packets of 144 samples from 2015-07-31T03:58:26.255.000.

Processed Fri Jul 31 06:04:37 2015 by ELM ver.2012-10-06 from 001__elm20150731_035825__dat00.bin

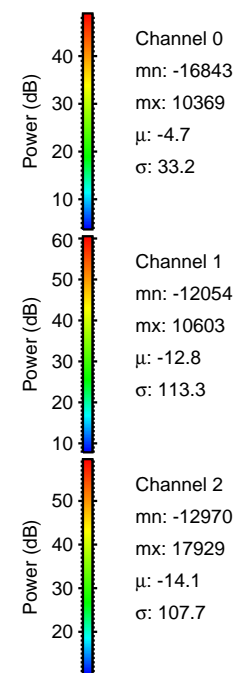
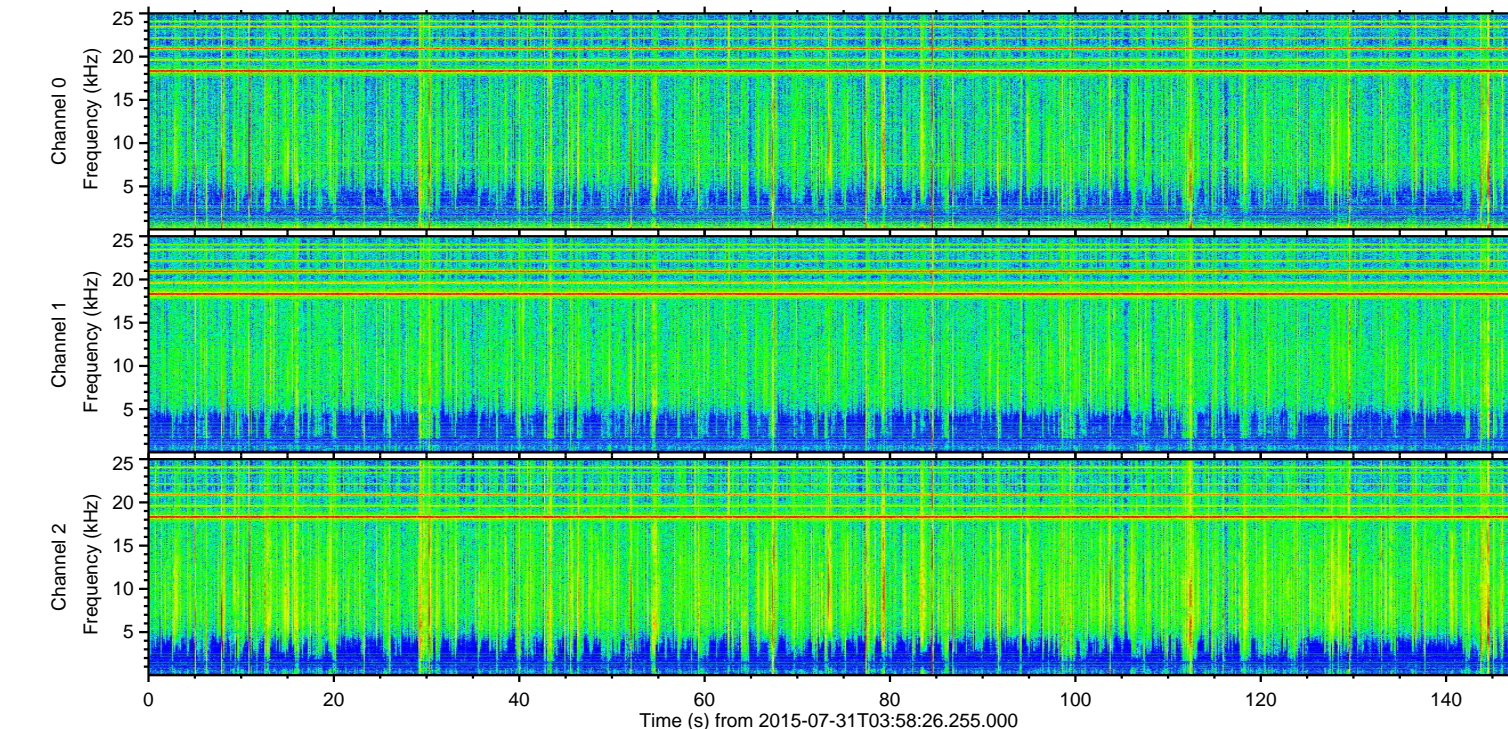
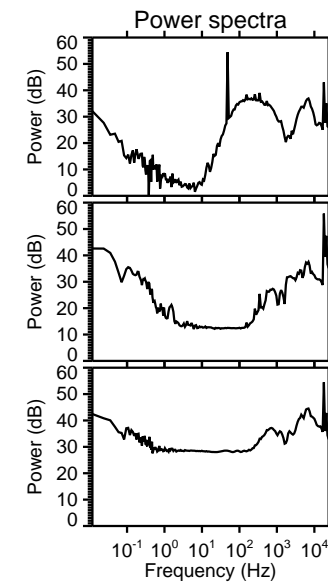
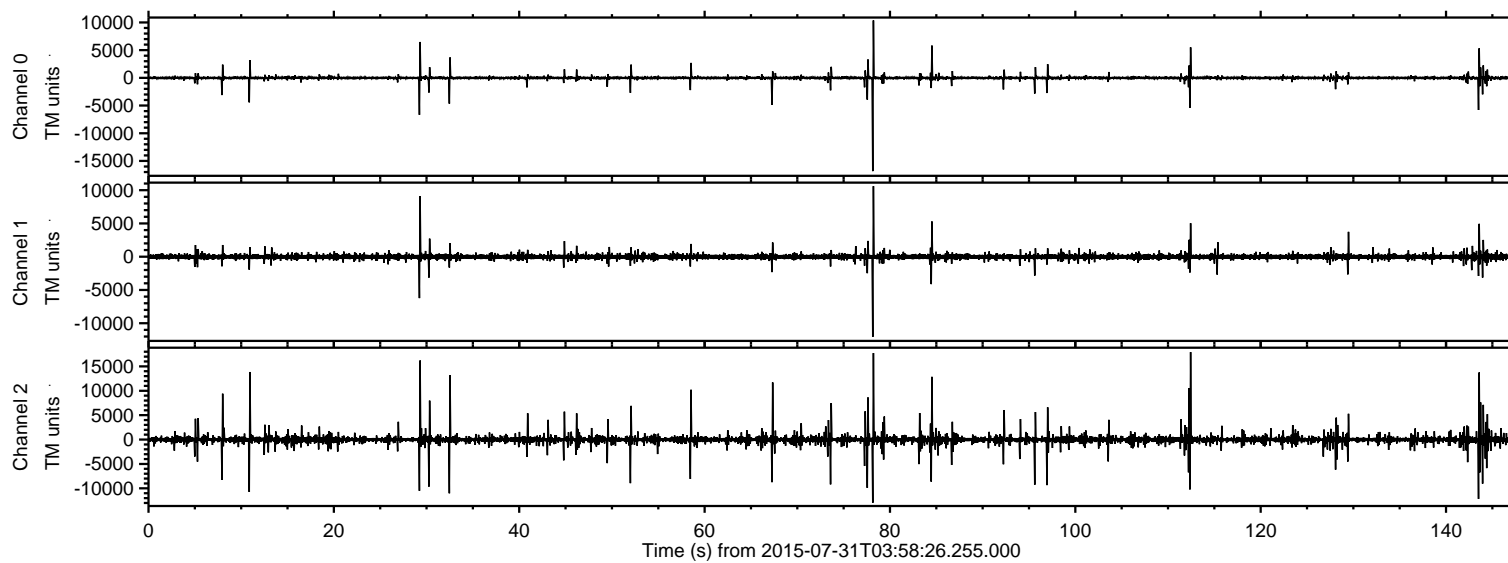

ELMAVAN 3D WAVEFORMS (Measured data sampled at 50 kHz) 51000 packets of 144 samples from 2015-07-31T03:58:26.255.000. Part 113/147

Processed Fri Jul 31 06:04:48 2015 by ELM ver.2012-10-06 from 001__elm20150731_035825__dat00.bin

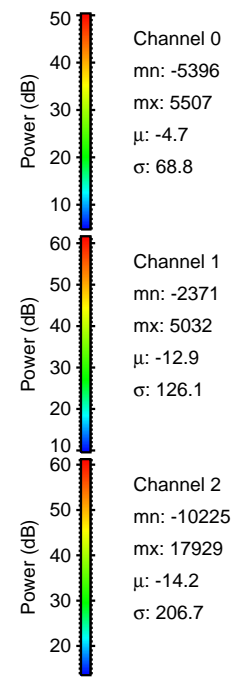
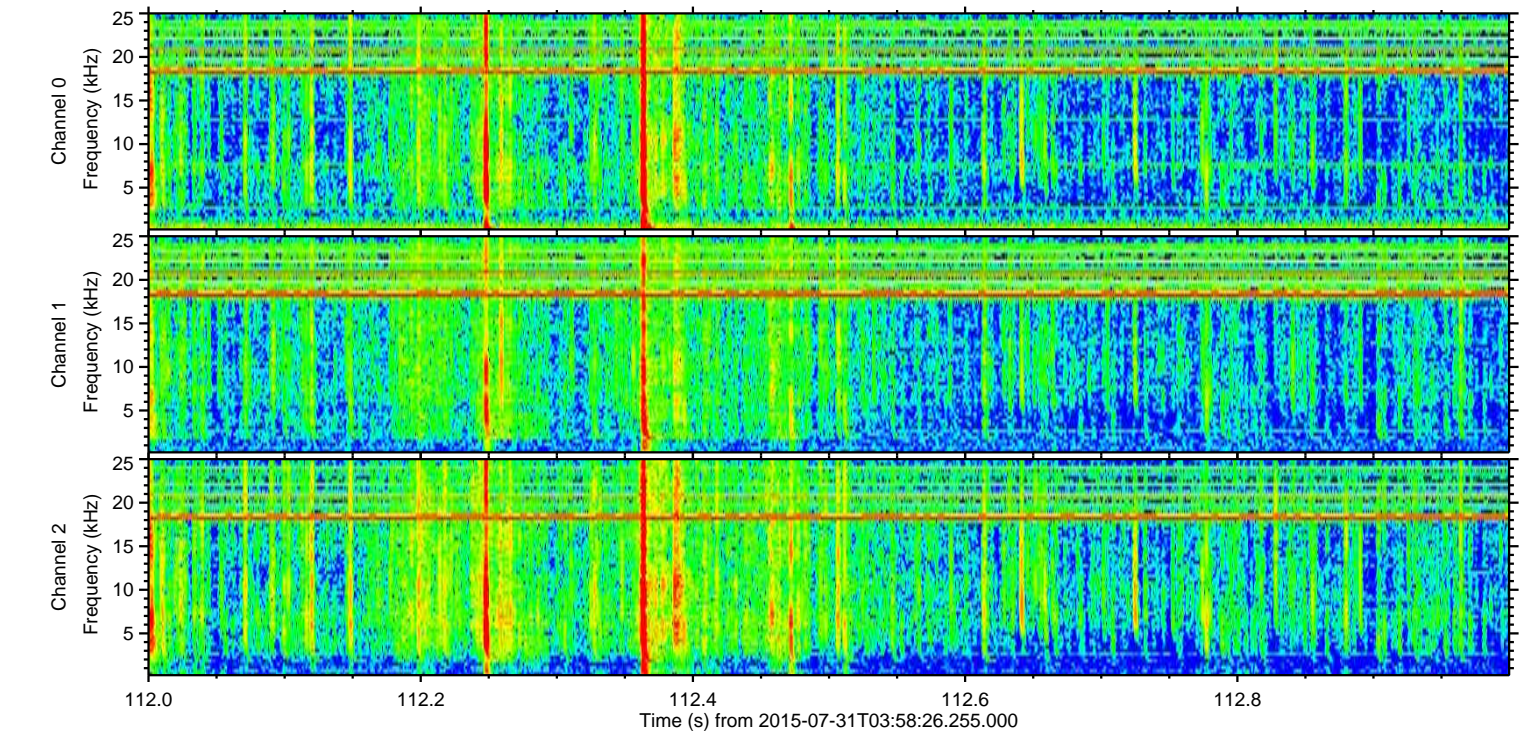
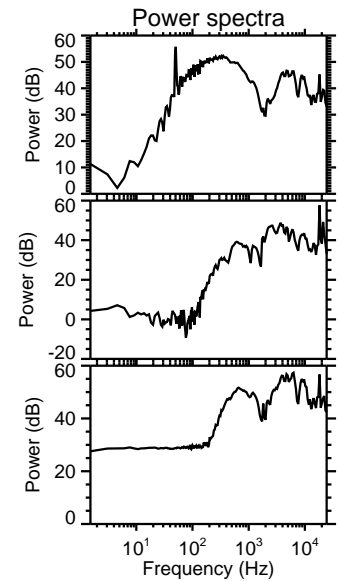
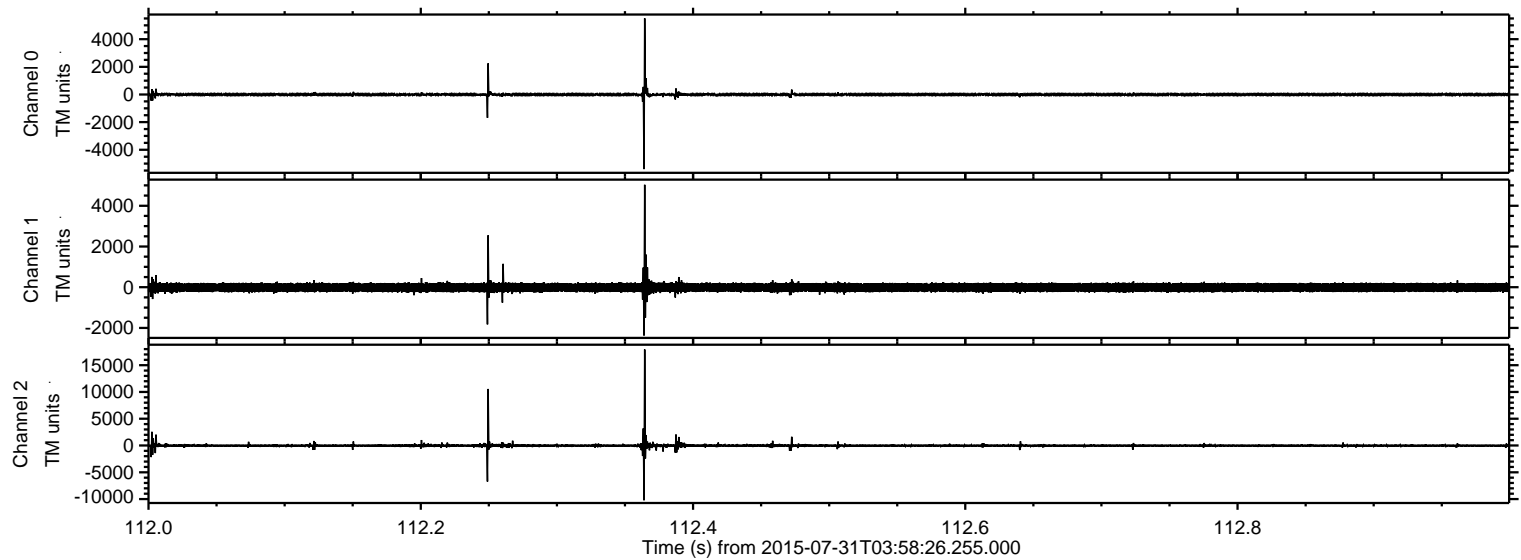

Processed Fri Jul 31 06:04:49 2015 by ELM ver.2012-10-06 from 001__elm20150731_035825__dat00.bin

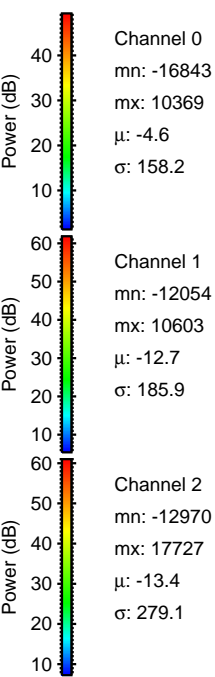
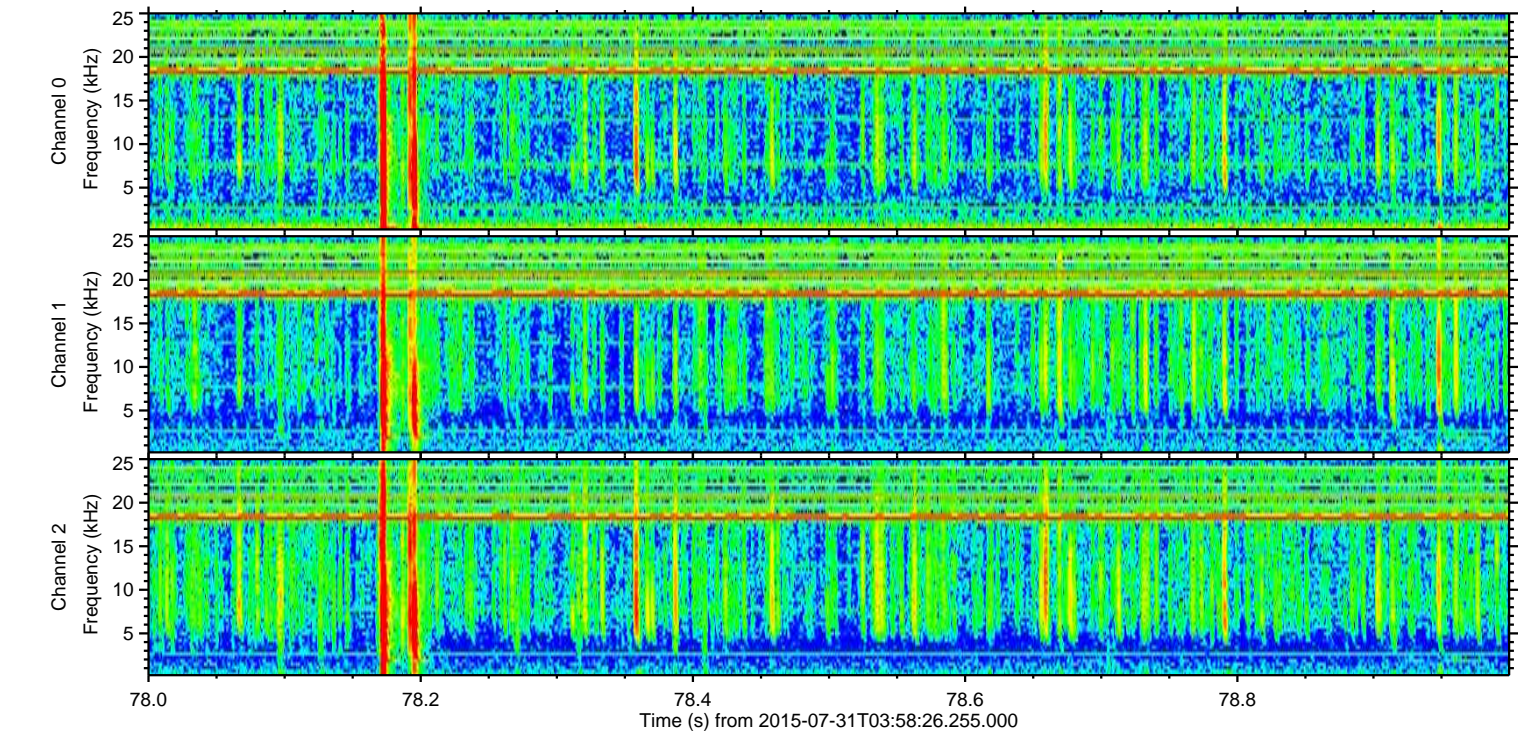
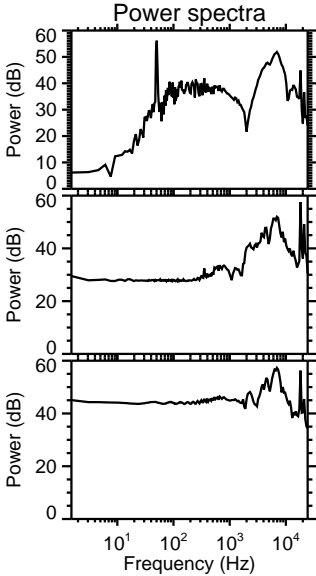
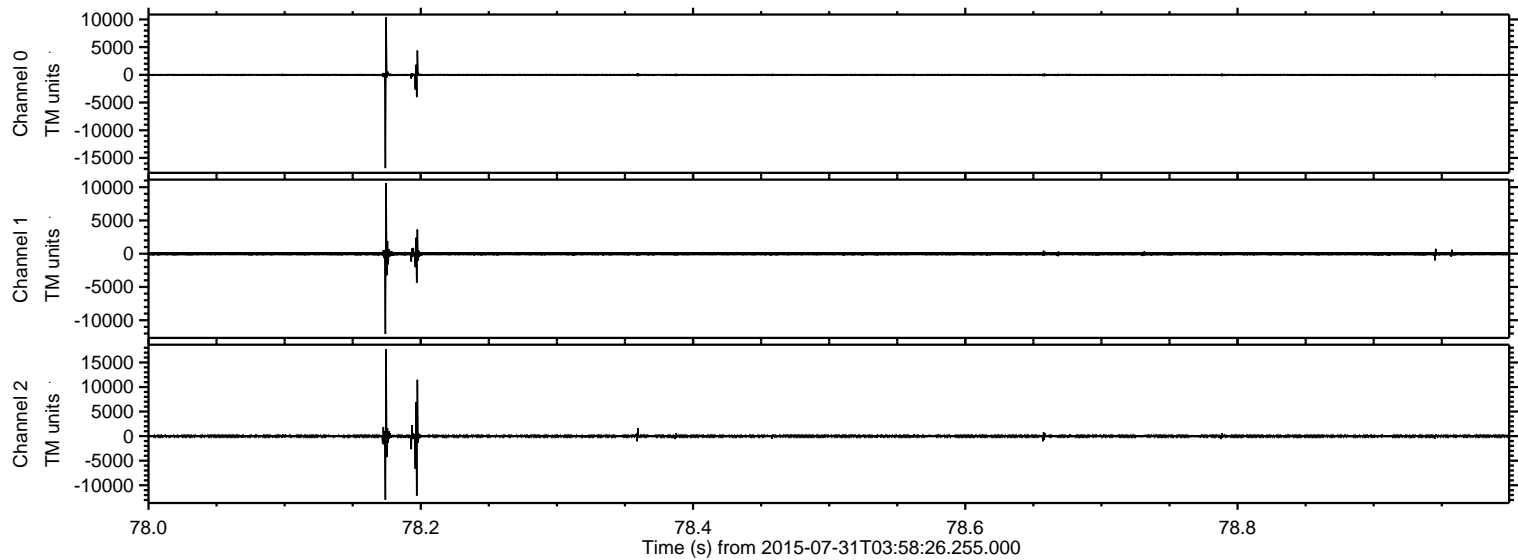

Processed Fri Jul 31 06:04:50 2015 by ELM ver.2012-10-06 from 001__elm20150731_035825__dat00.bin

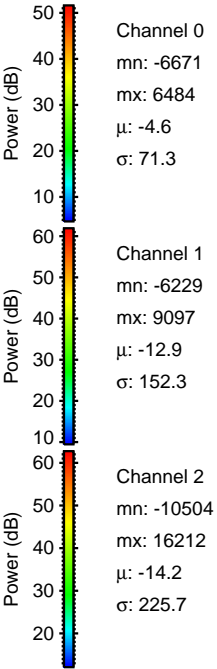
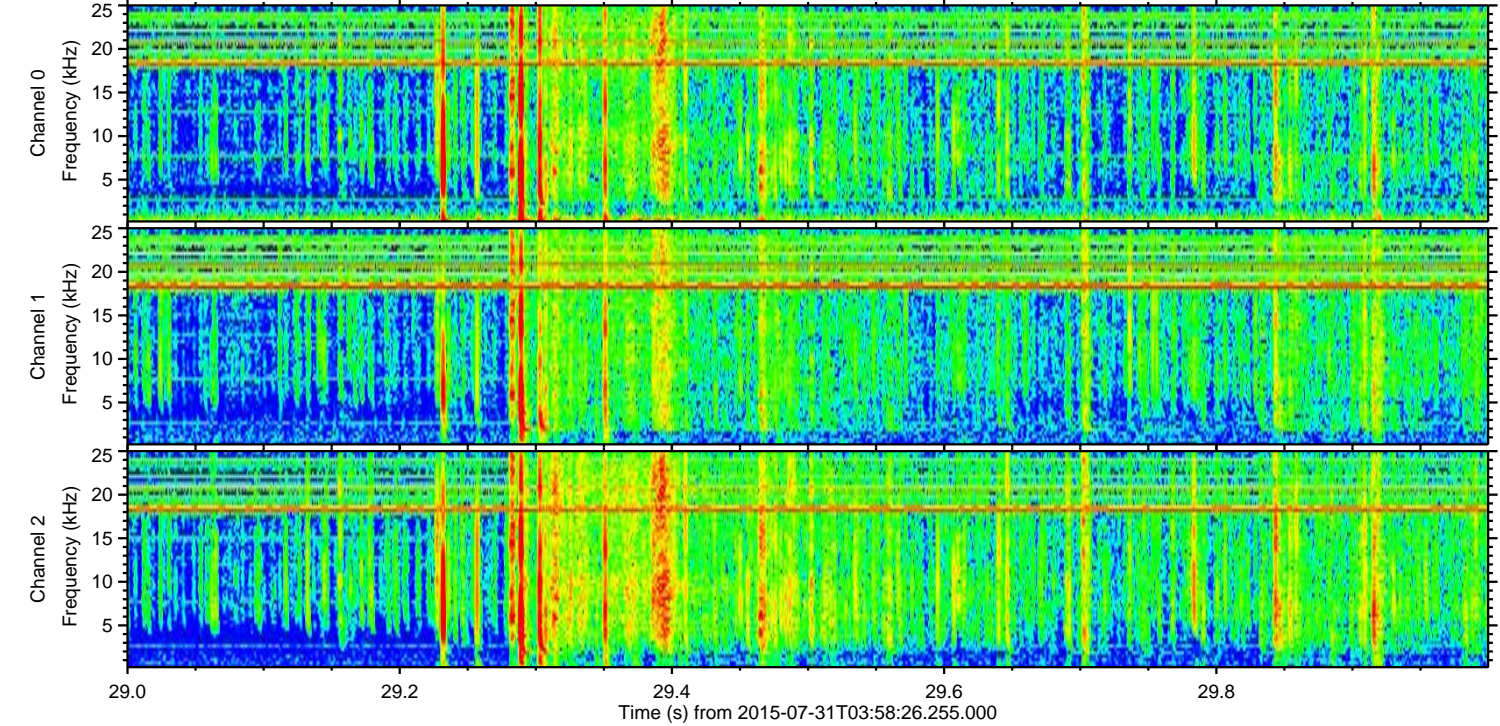
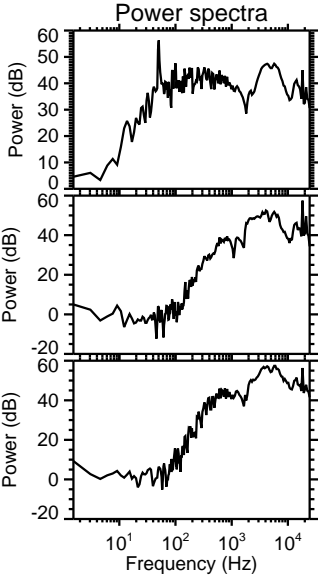
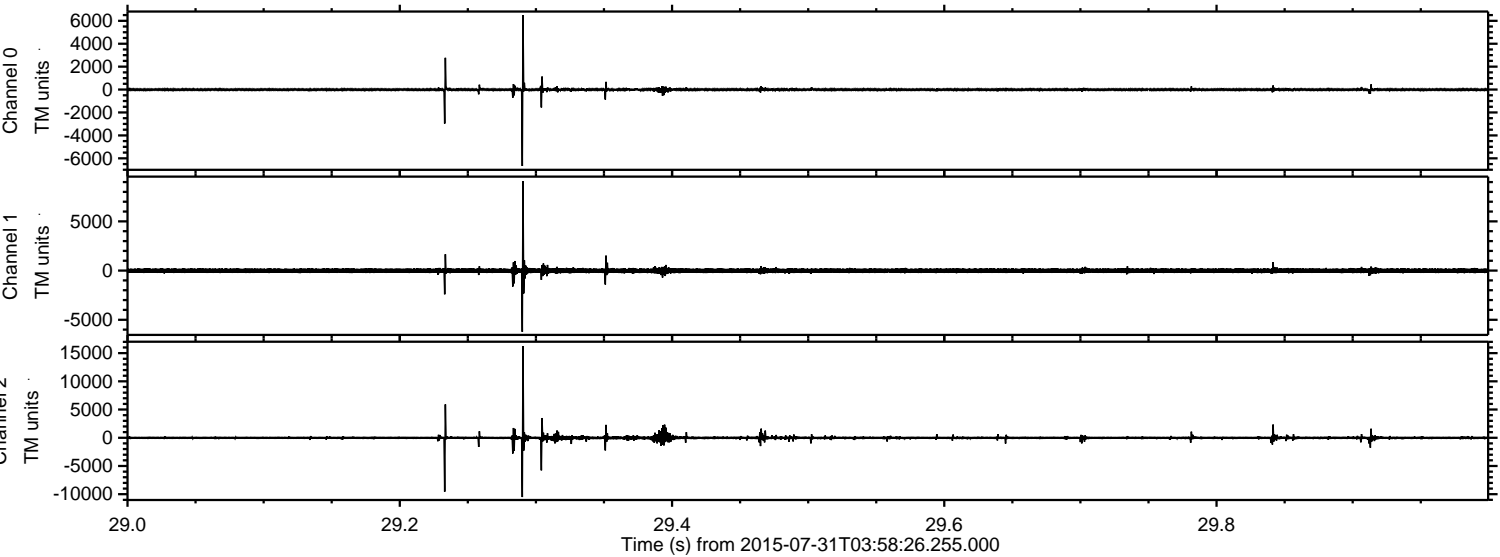

Processed Fri Jul 31 06:04:51 2015 by ELM ver.2012-10-06 from 001__elm20150731_035825__dat00.bin

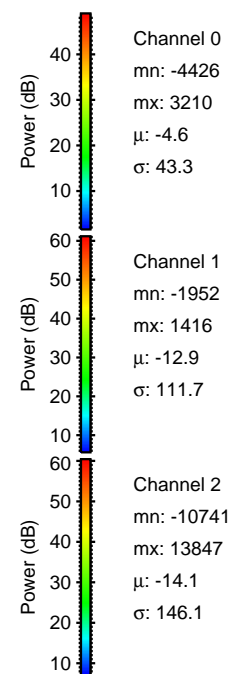
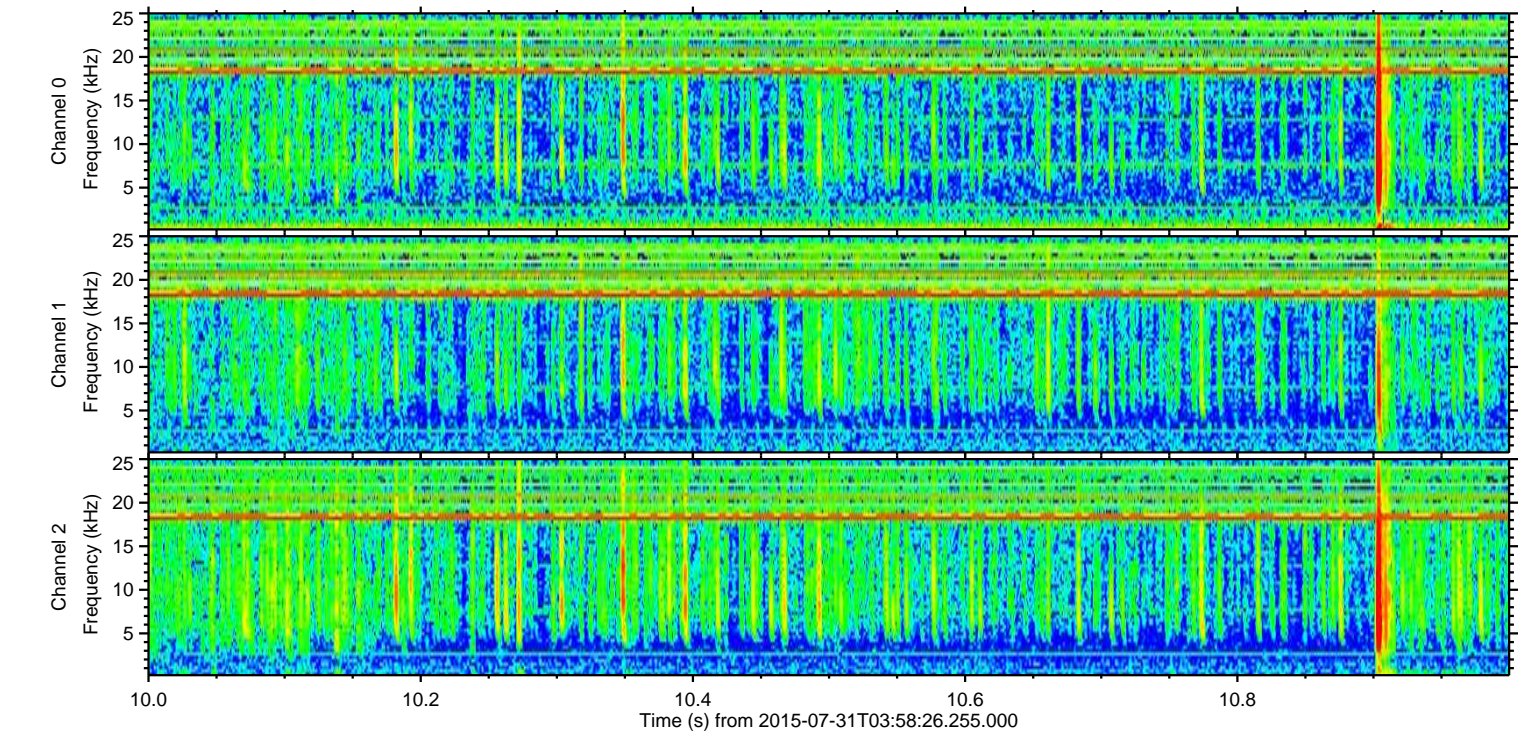
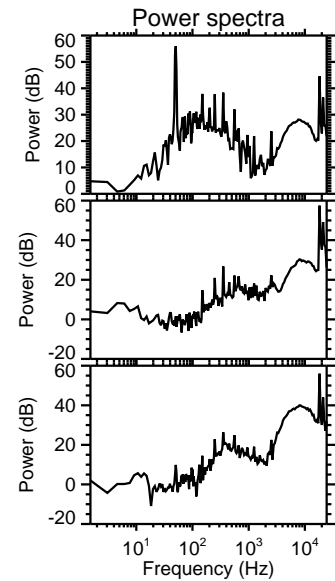
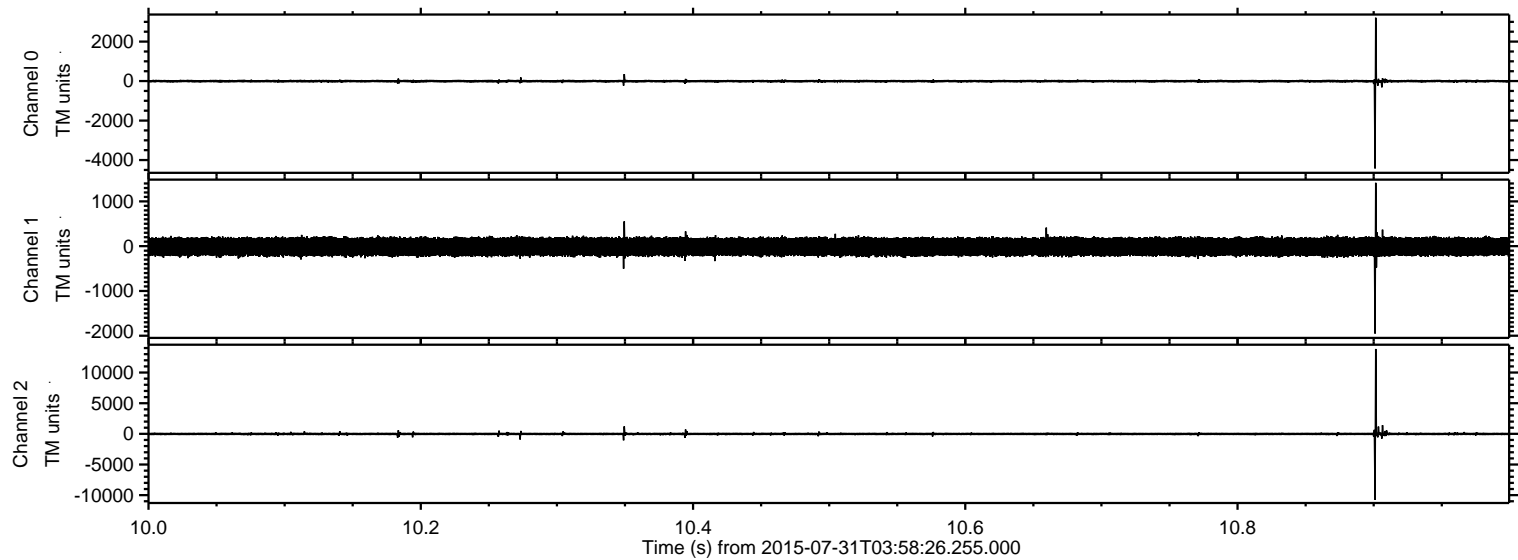

ELMAVAN 3D WAVEFORMS (Measured data sampled at 50 kHz) 51000 packets of 144 samples from 2015-07-31T03:58:26.255.000. Part 144/147

Processed Fri Jul 31 06:04:52 2015 by ELM ver.2012-10-06 from 001__elm20150731_035825__dat00.bin

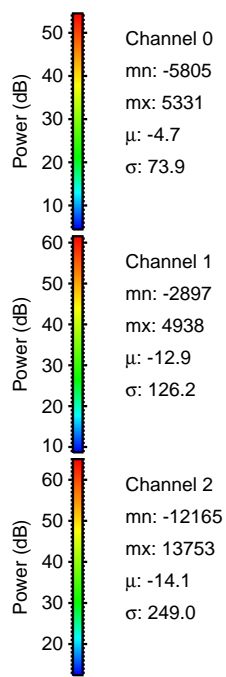
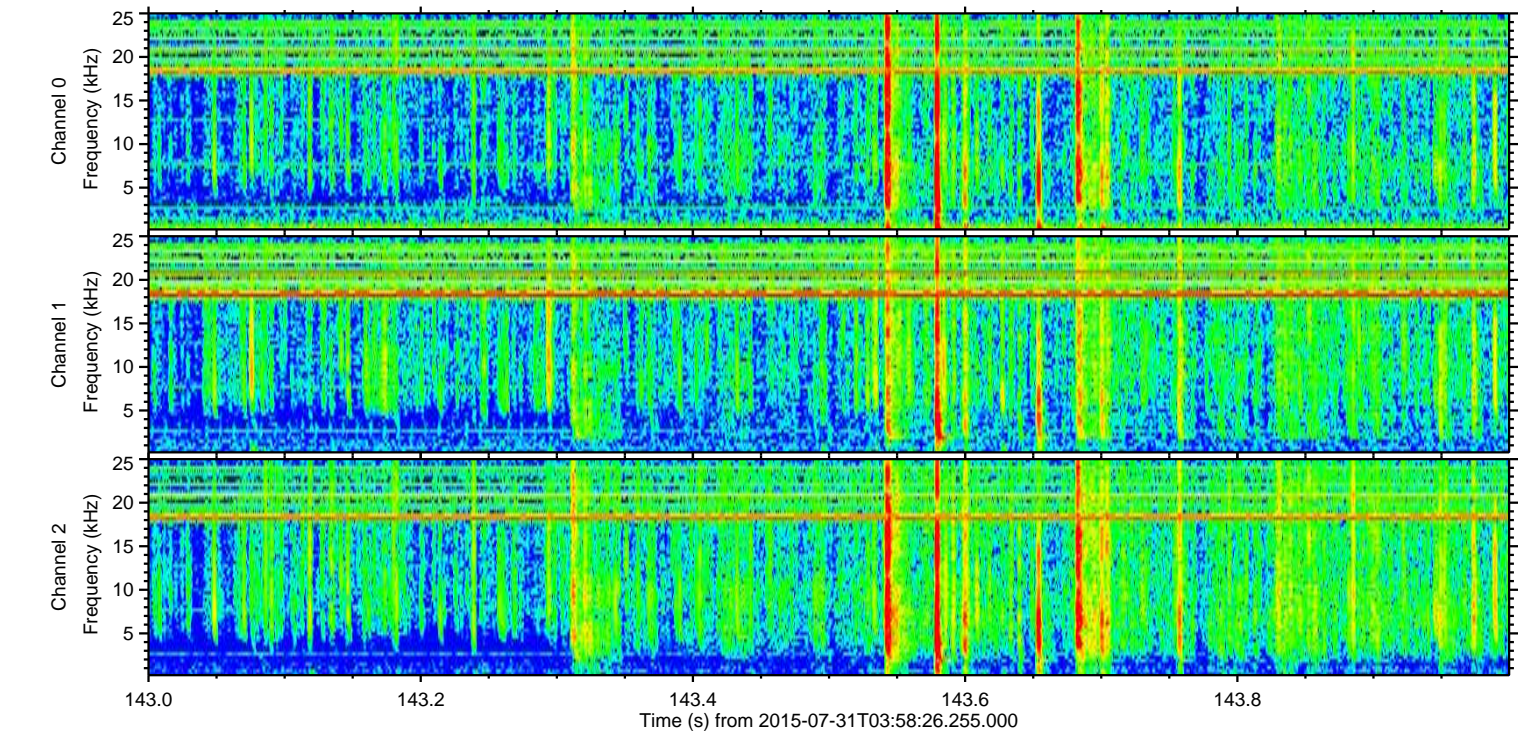
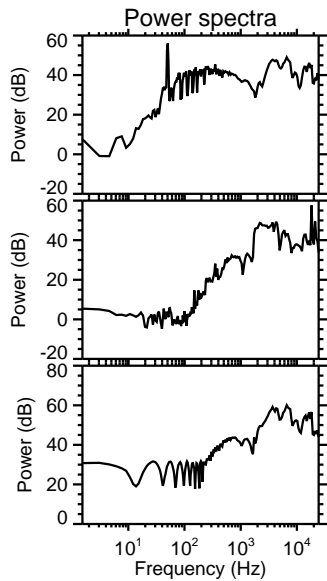
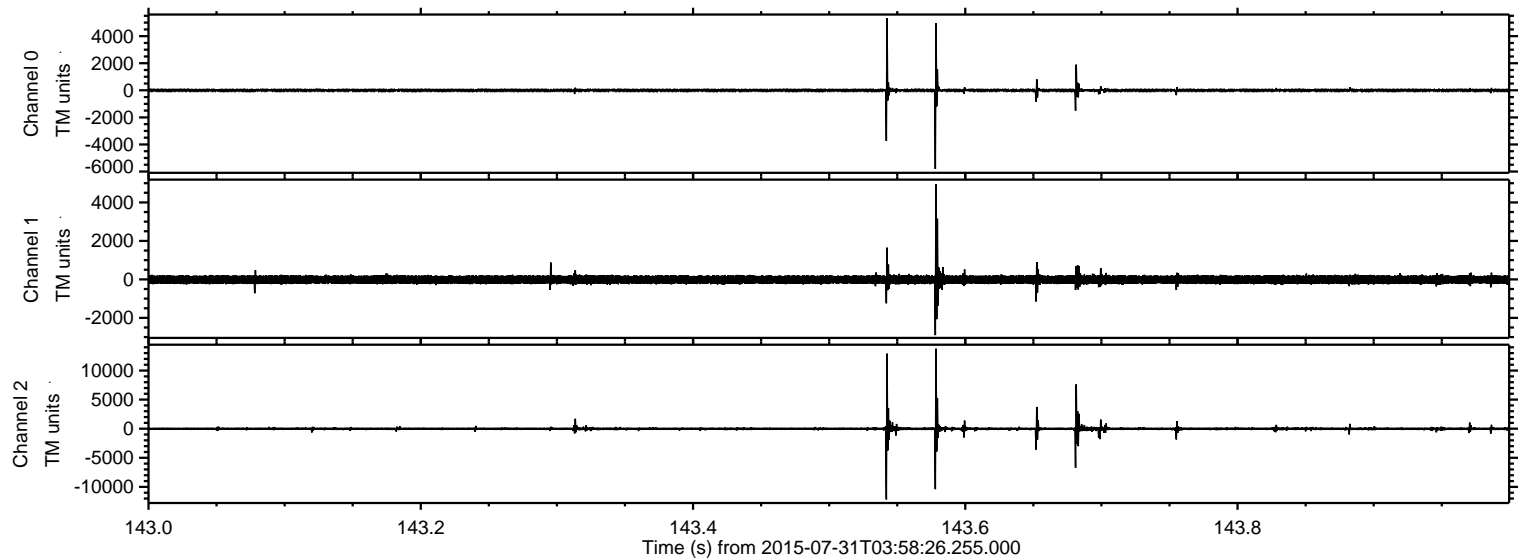

Processed Fri Jul 31 06:04:53 2015 by ELM ver.2012-10-06 from 001__elm20150731_035825__dat00.bin

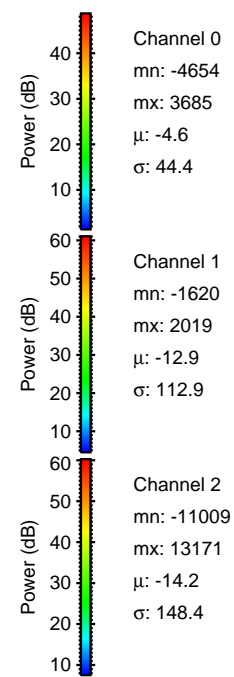
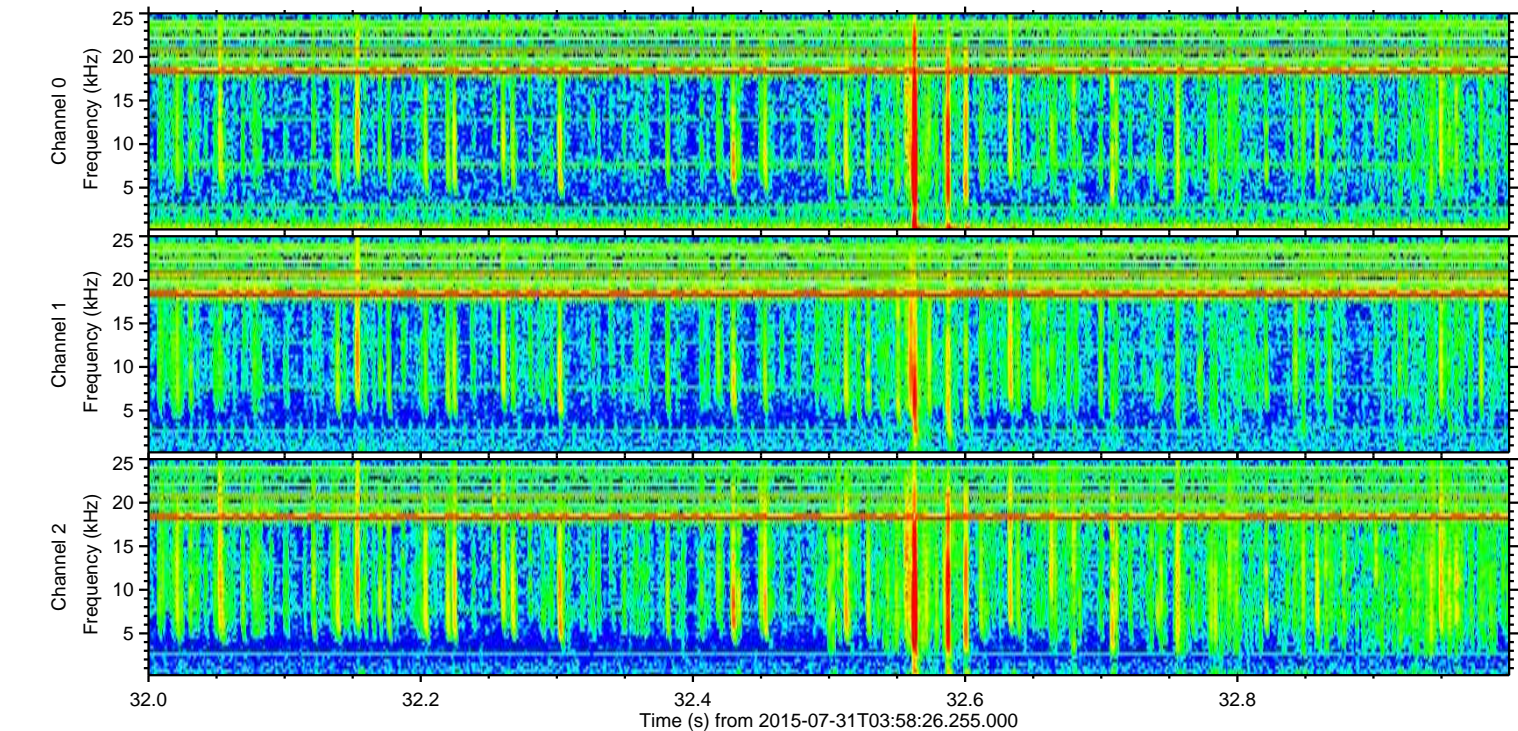
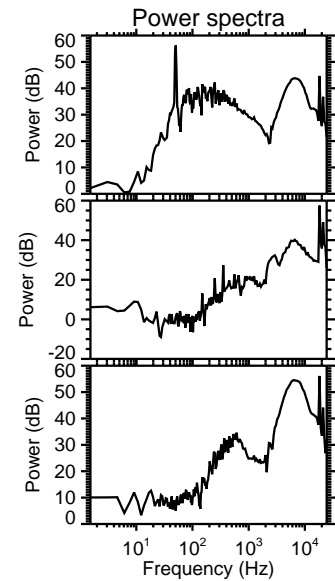
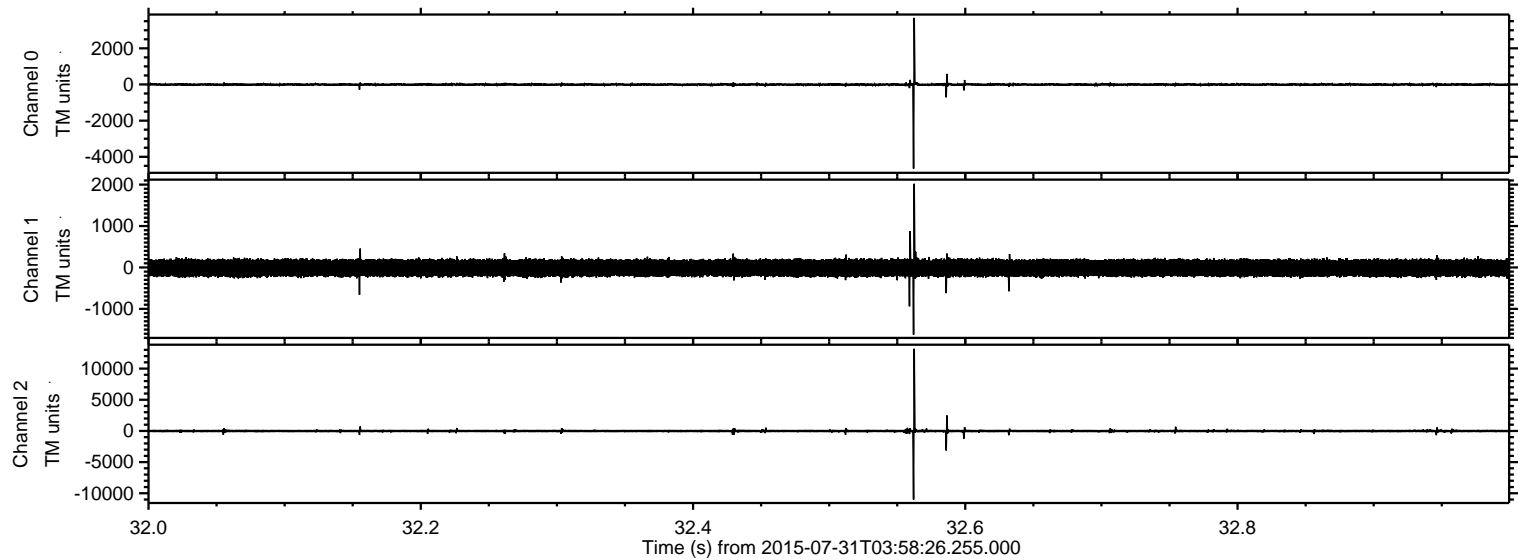

Processed Fri Jul 31 06:04:54 2015 by ELM ver.2012-10-06 from 001__elm20150731_035825__dat00.bin

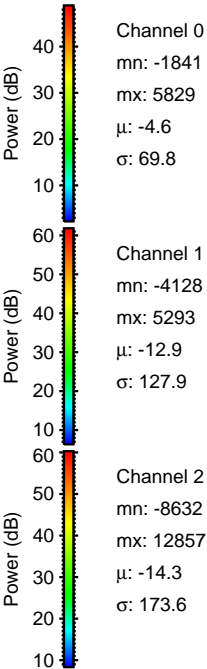
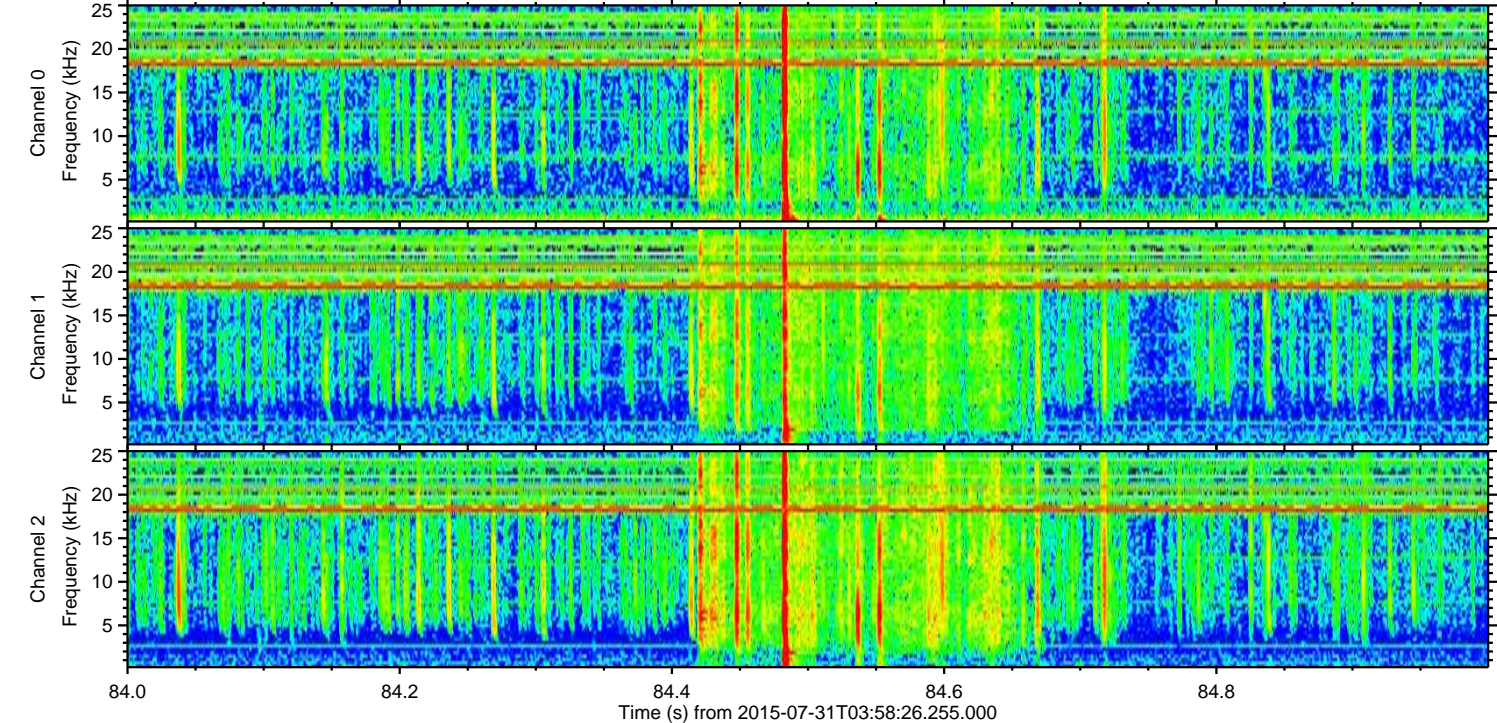
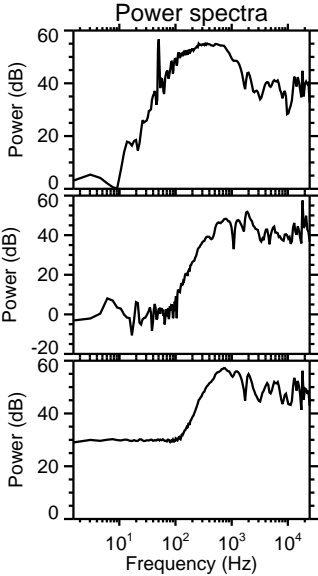
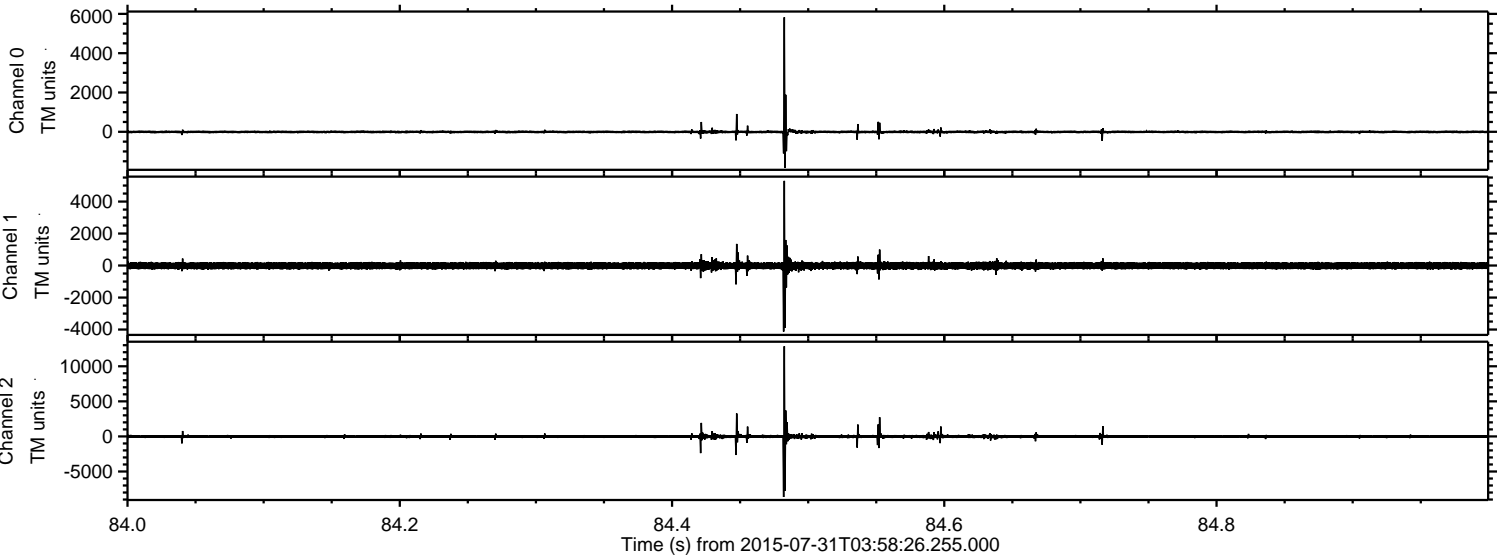

Processed Fri Jul 31 06:04:55 2015 by ELM ver.2012-10-06 from 001__elm20150731_035825__dat00.bin

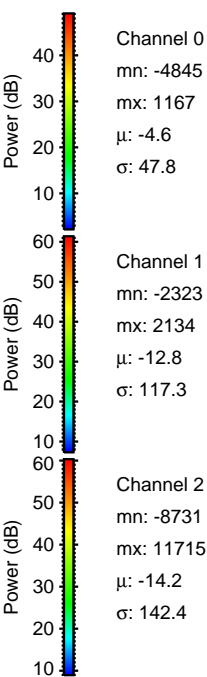
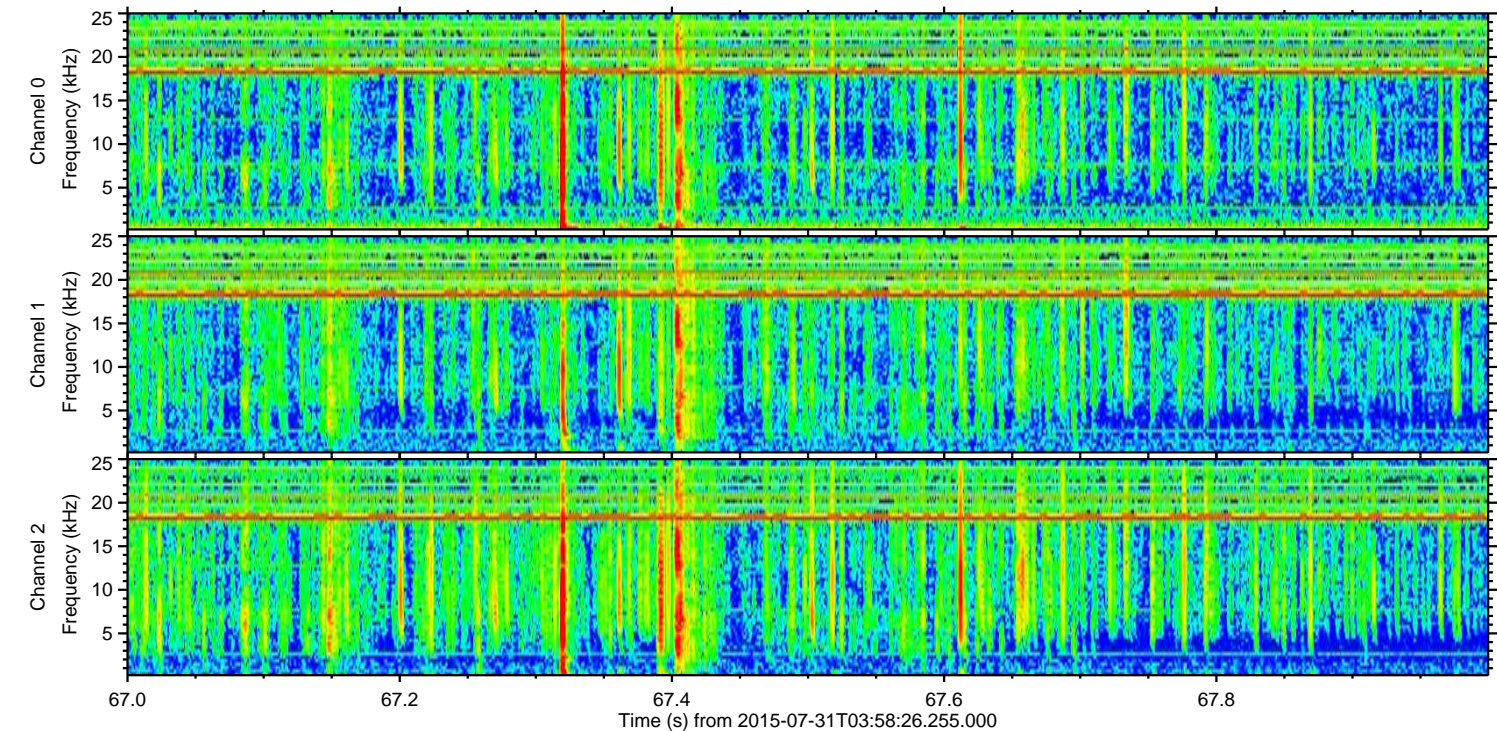
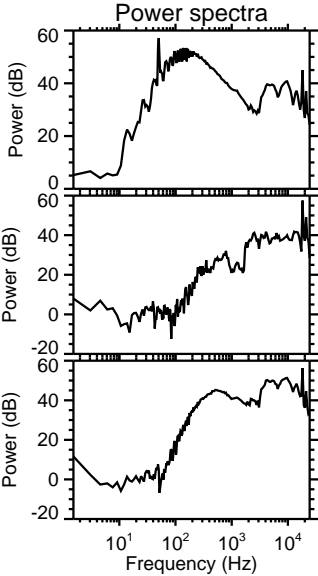
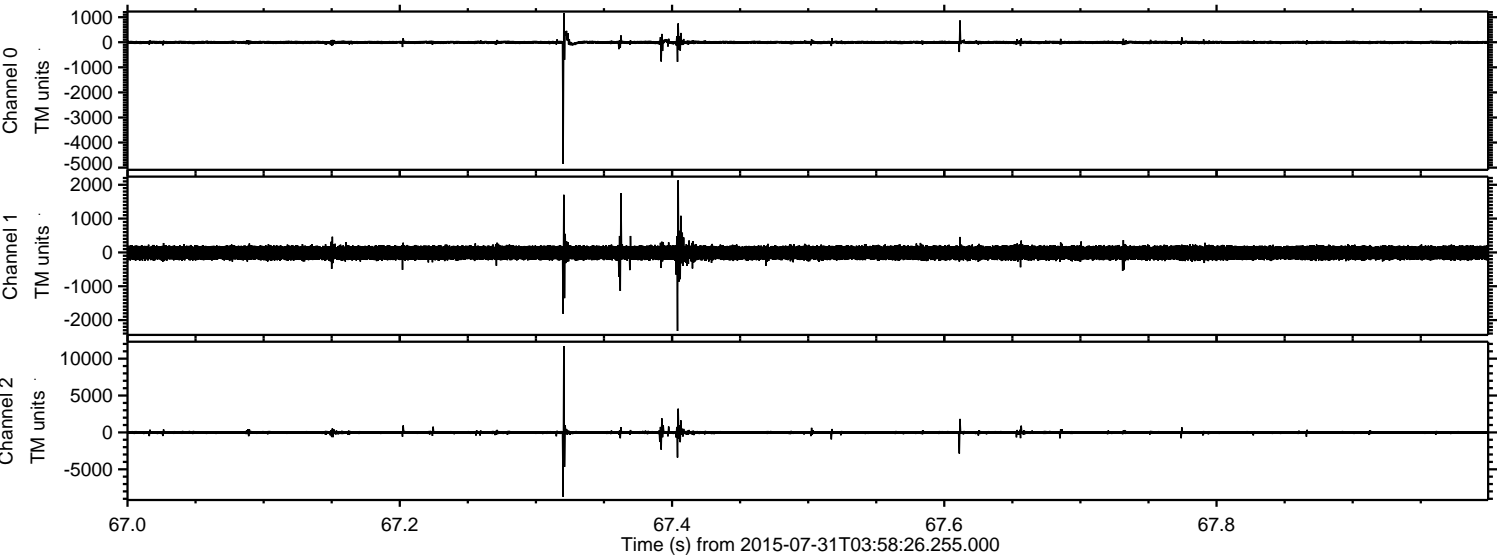

Processed Fri Jul 31 06:04:56 2015 by ELM ver.2012-10-06 from 001__elm20150731_035825__dat00.bin

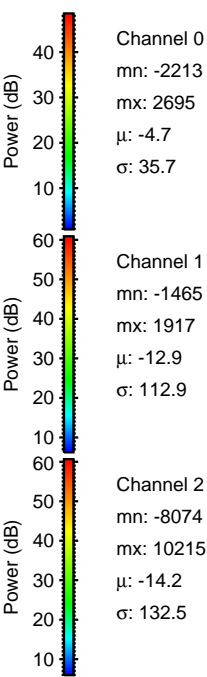
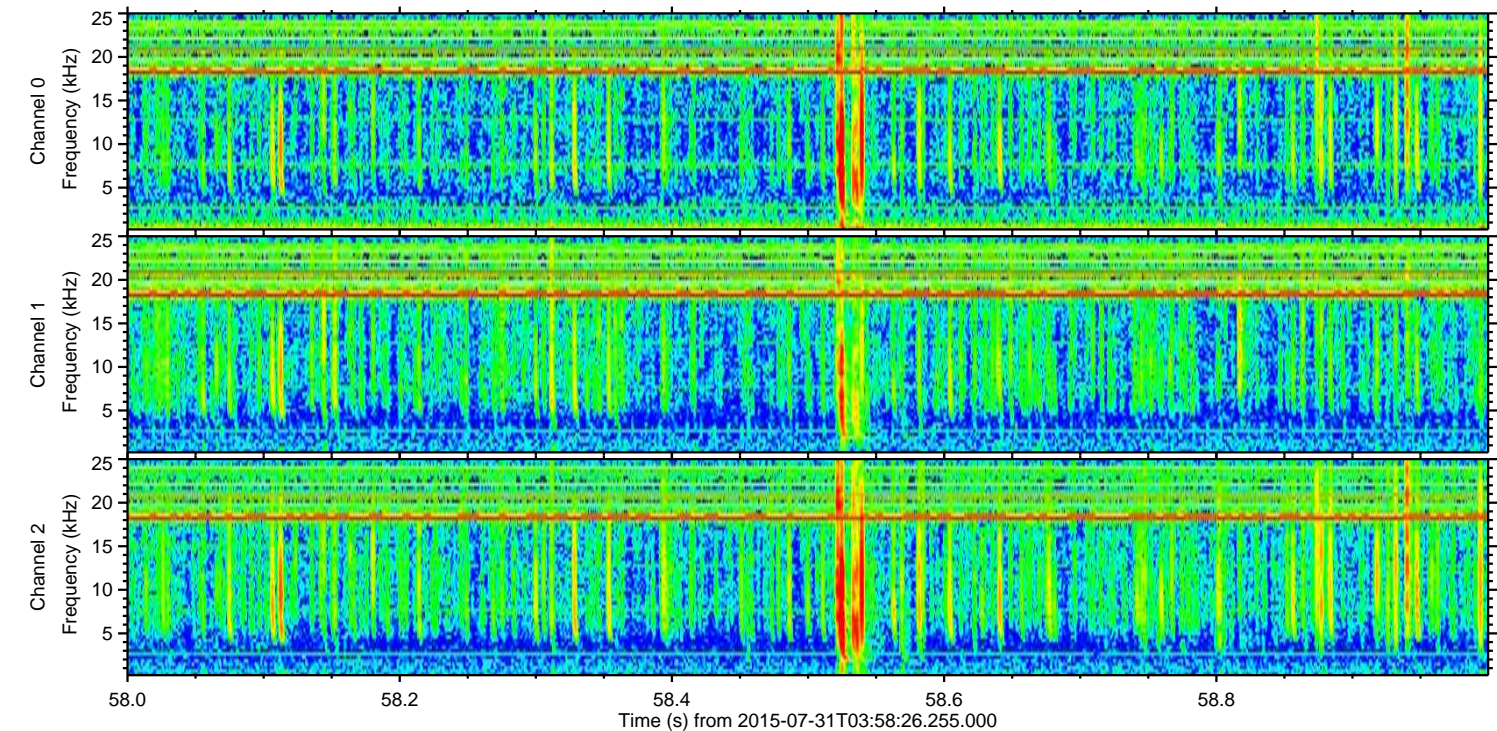
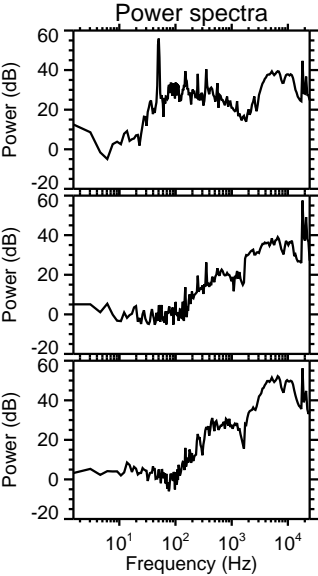
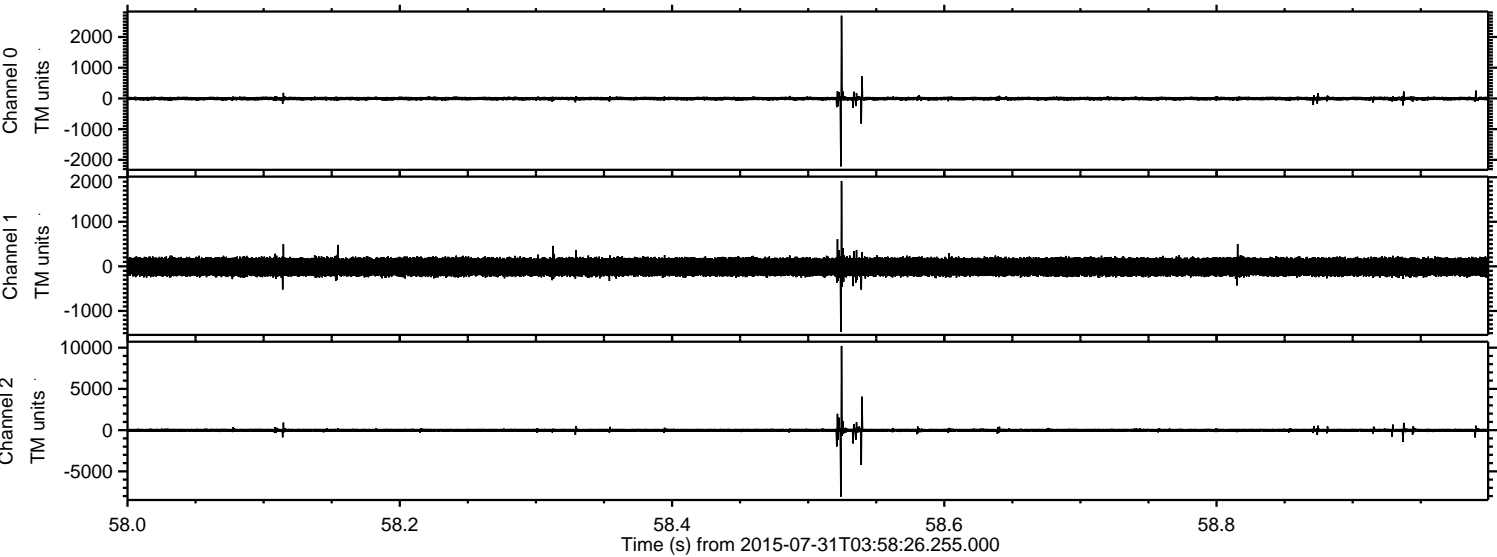

Processed Fri Jul 31 06:04:57 2015 by ELM ver.2012-10-06 from 001__elm20150731_035825__dat00.bin

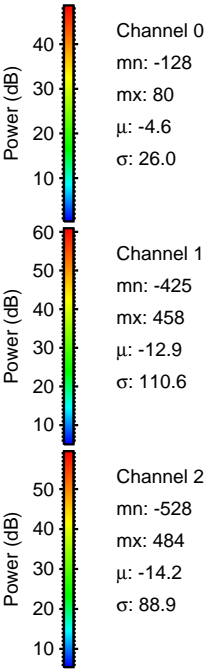
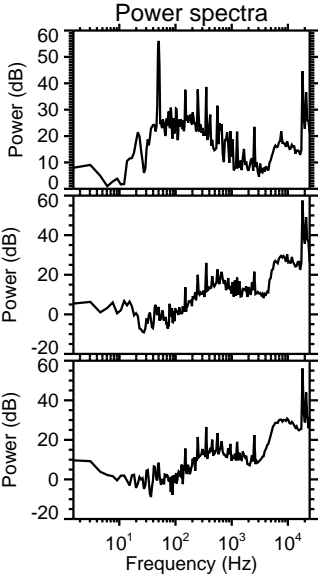
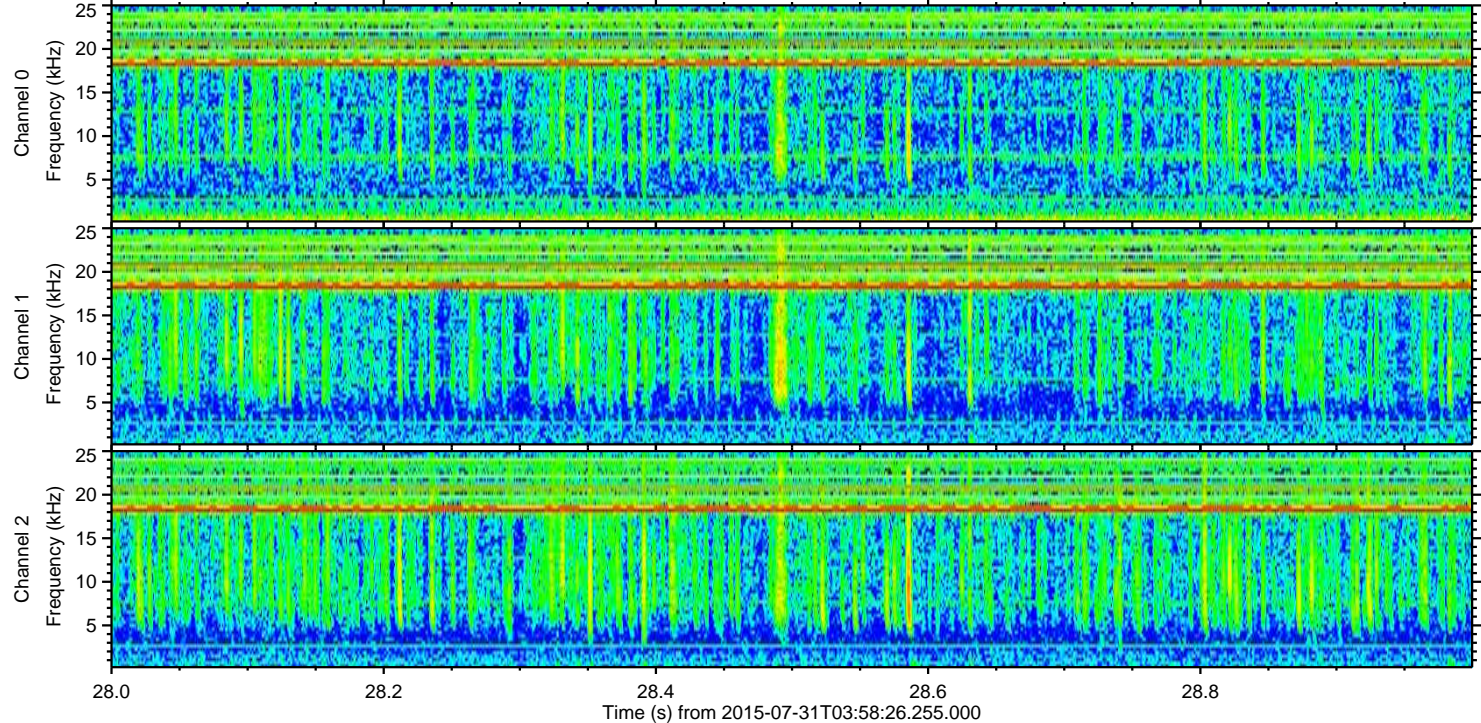
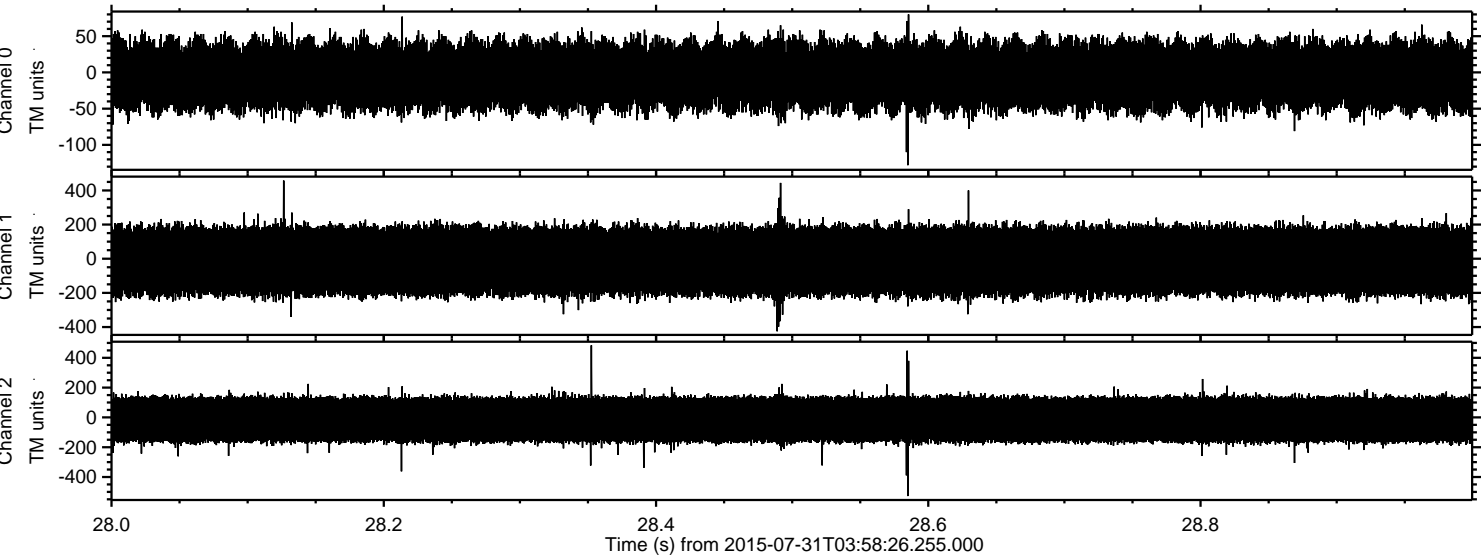

Channel 0
mn: -128
mx: 80
 μ : -4.6
 σ : 26.0

Channel 1
mn: -425
mx: 458
 μ : -12.9
 σ : 110.6

Channel 2
mn: -528
mx: 484
 μ : -14.2
 σ : 88.9