

ELMAVAN 3D WAVEFORMS (Measured data sampled at 50 kHz) 51000 packets of 144 samples from 2015-07-31T02:53:23.447.999.

Processed Fri Jul 31 04:59:50 2015 by ELM ver.2012-10-06 from 001__elm20150731_025322__dat00.bin

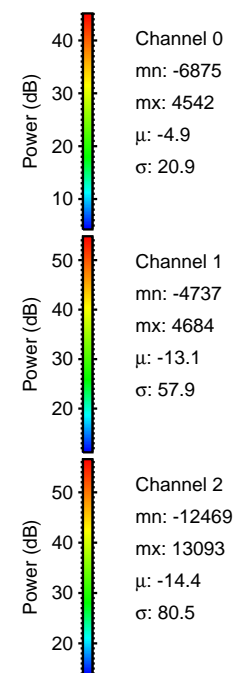
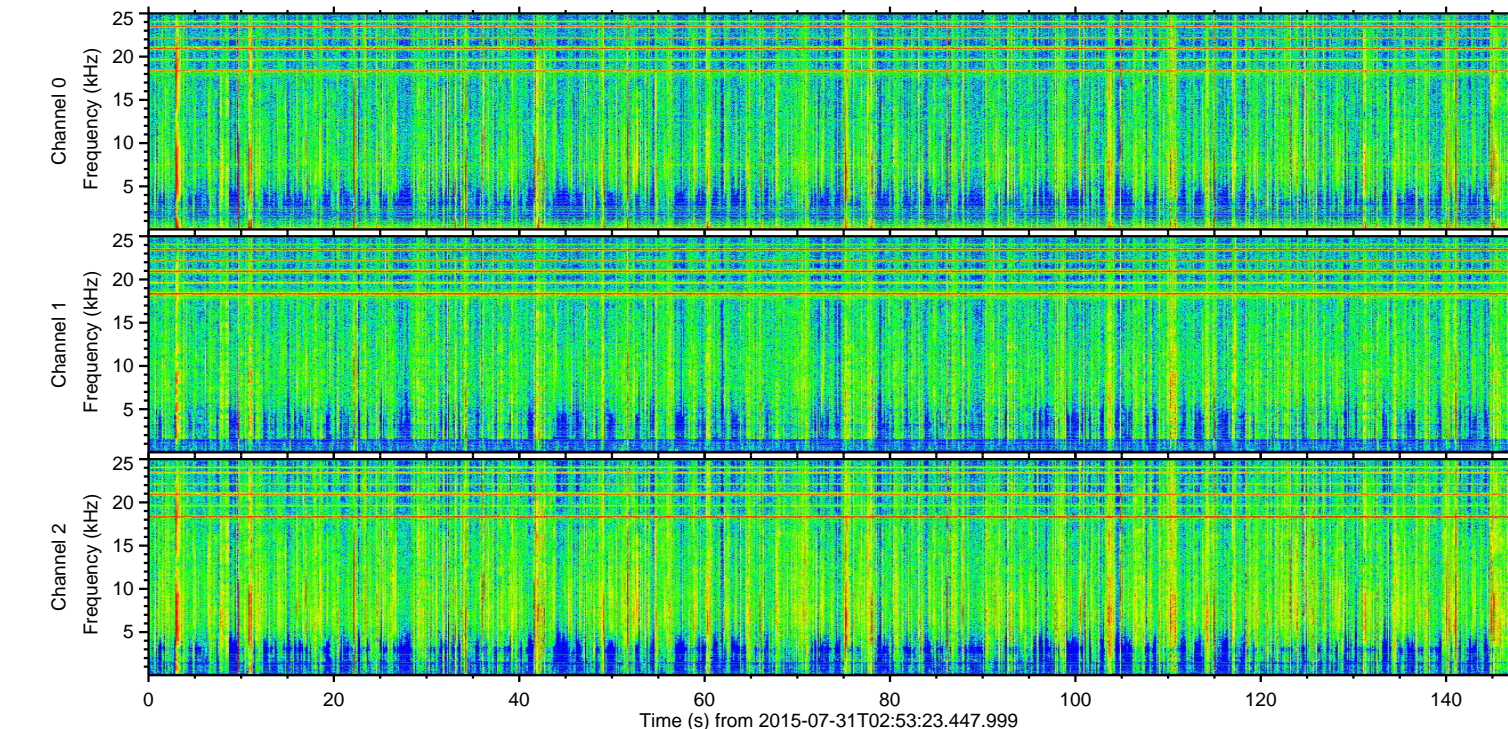
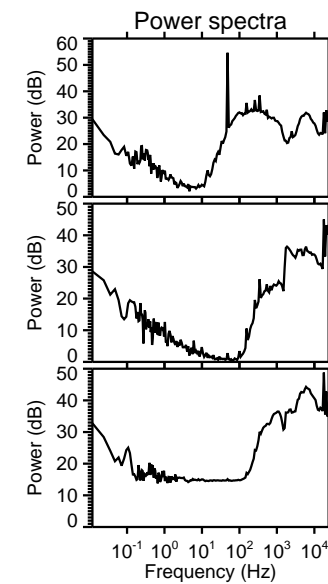
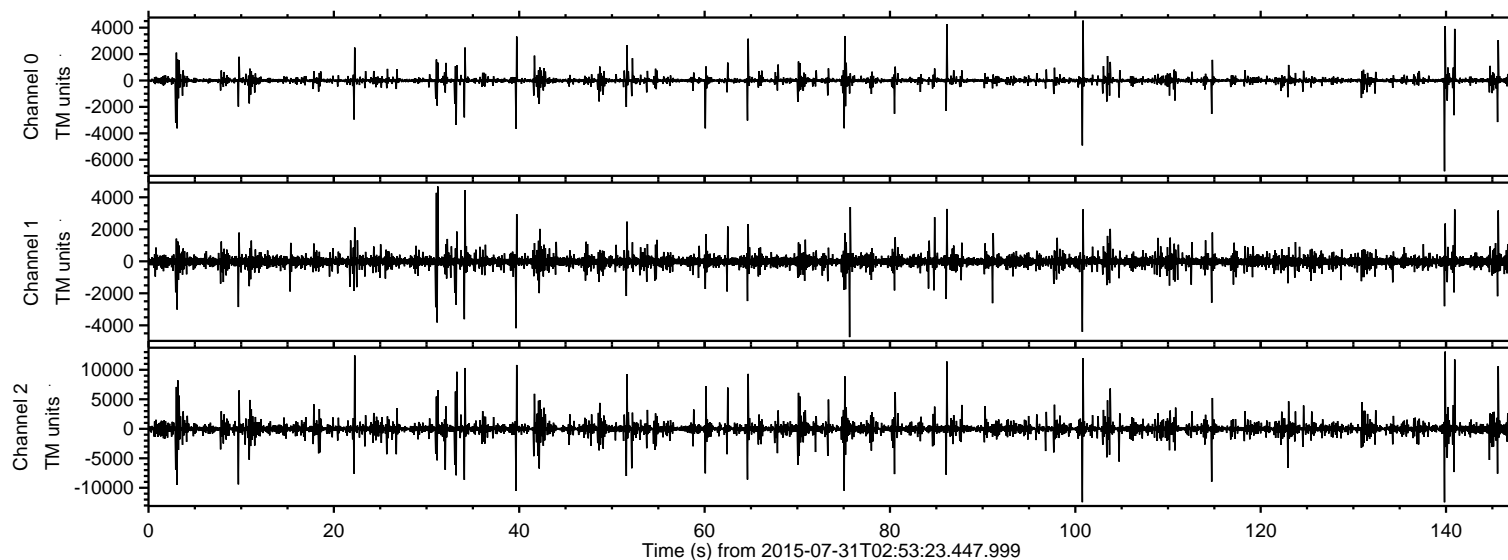

ELMAVAN 3D WAVEFORMS (Measured data sampled at 50 kHz) 51000 packets of 144 samples from 2015-07-31T02:53:23.447.999. Part 140/147

Processed Fri Jul 31 05:00:02 2015 by ELM ver.2012-10-06 from 001__elm20150731_025322__dat00.bin

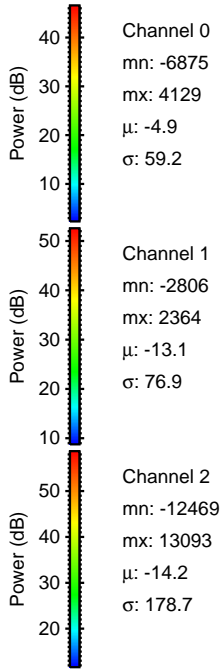
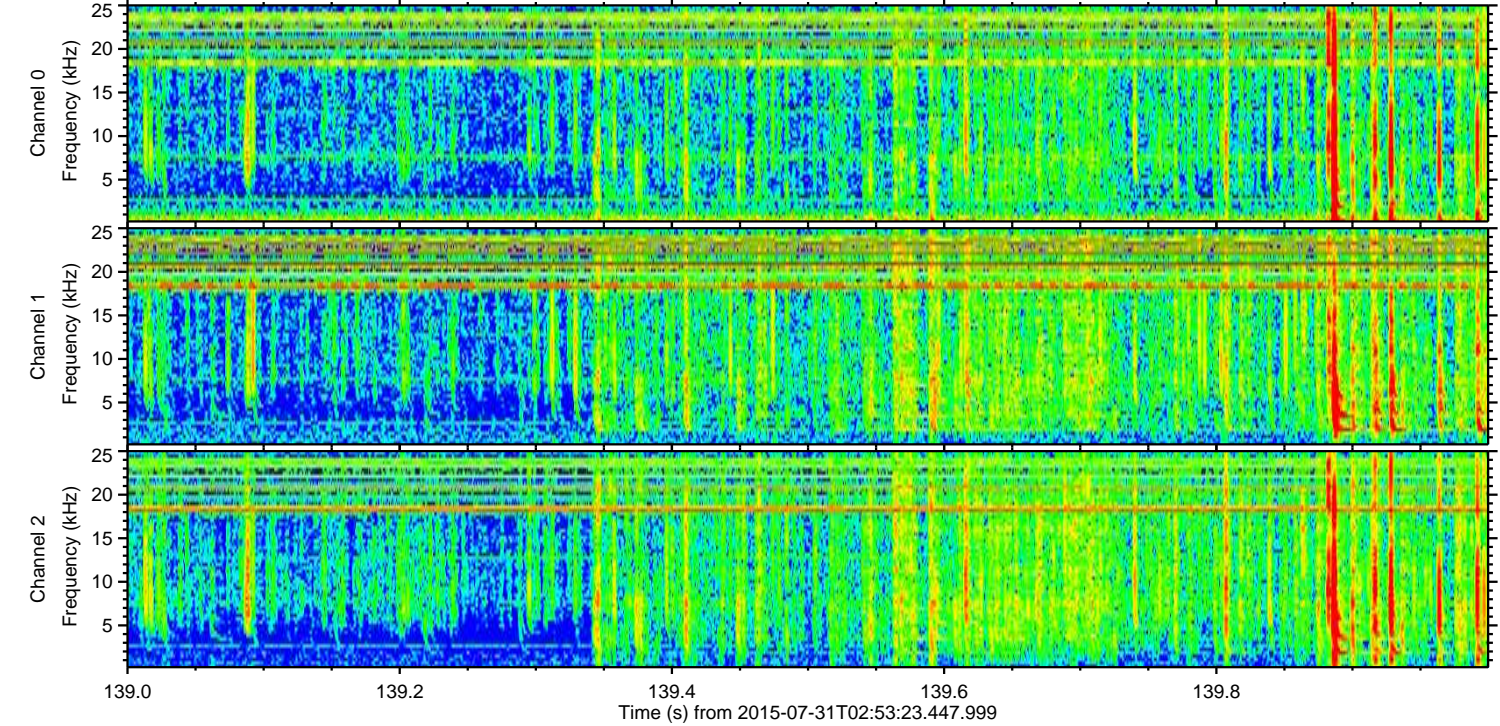
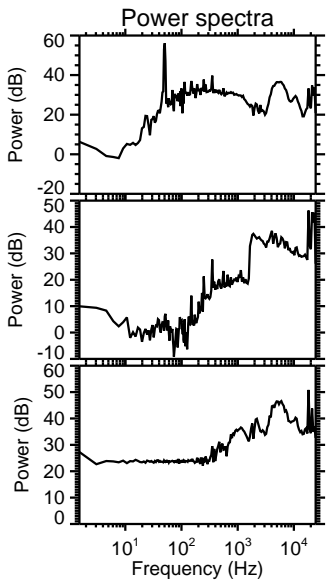
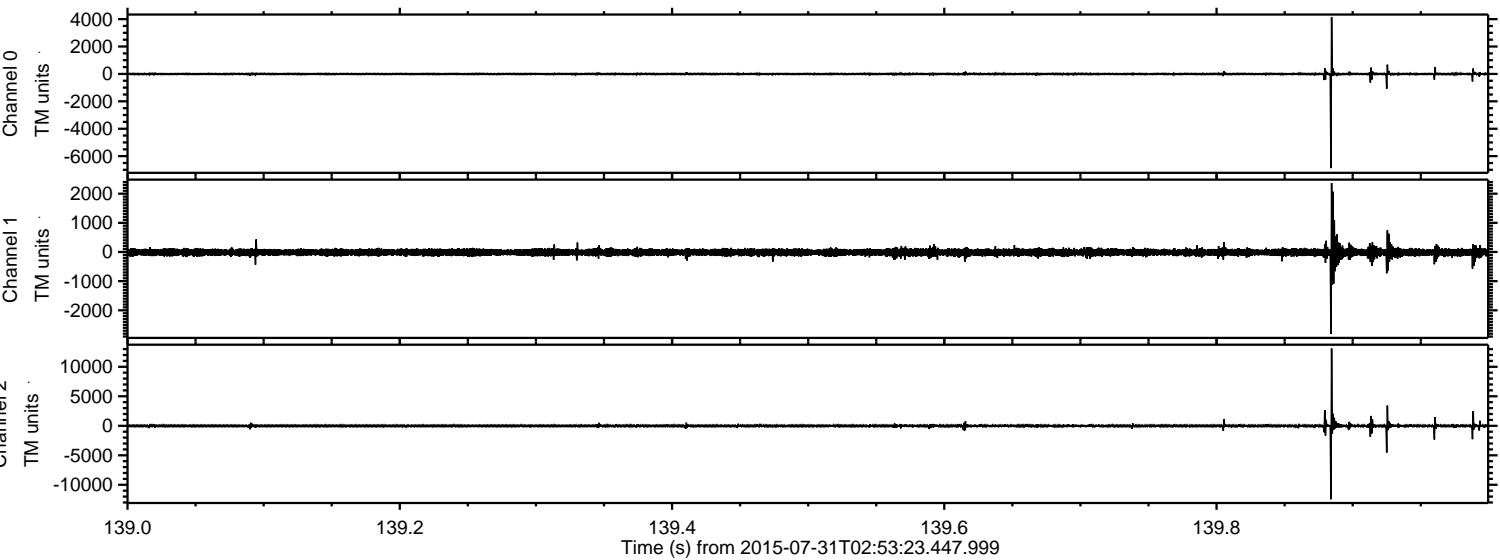

Processed Fri Jul 31 05:00:03 2015 by ELM ver.2012-10-06 from 001__elm20150731_025322__dat00.bin

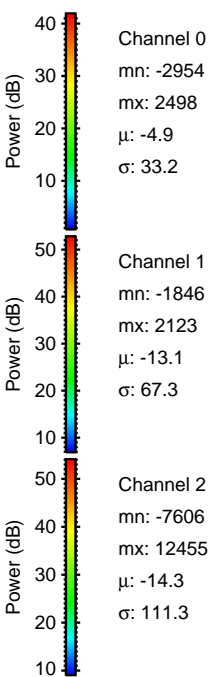
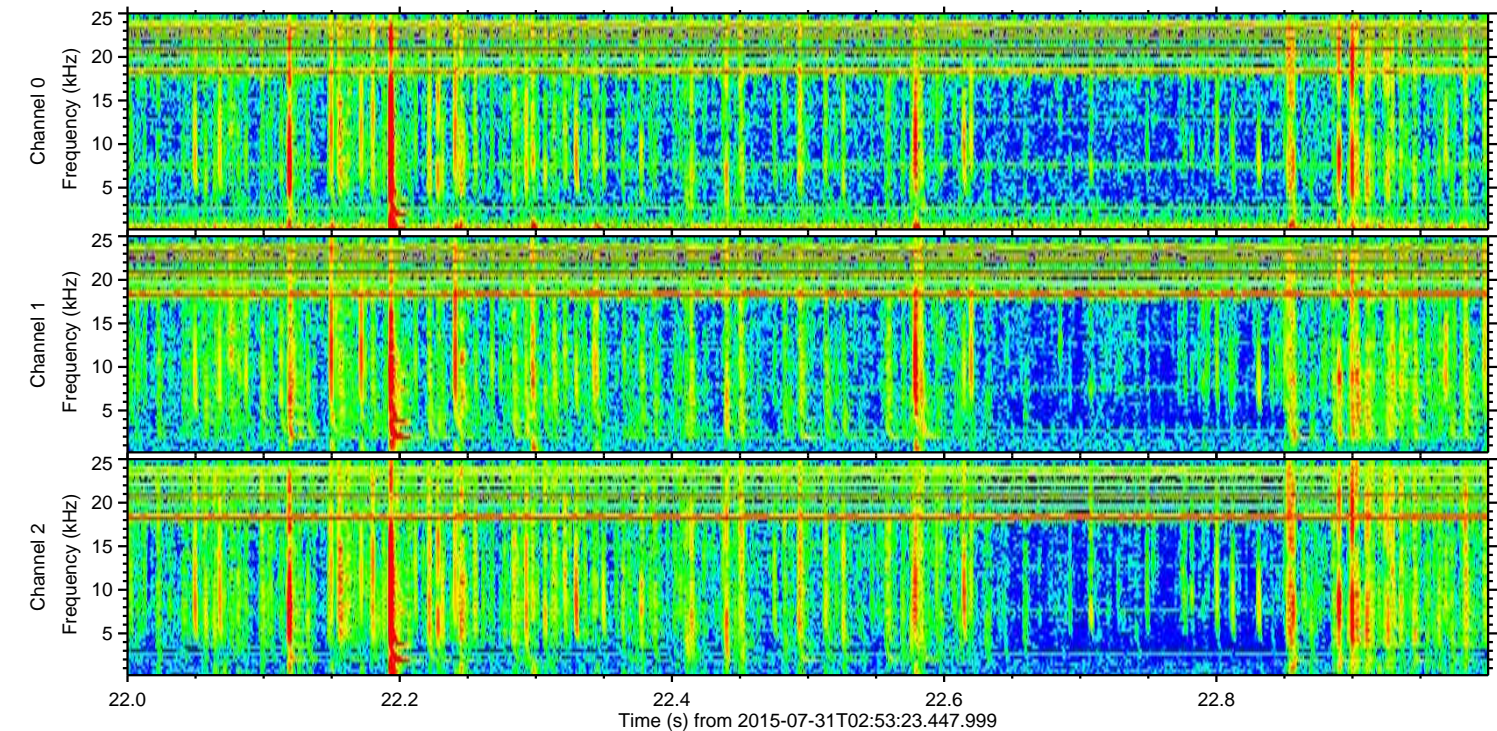
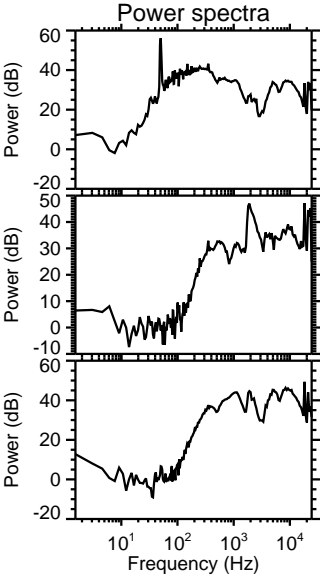
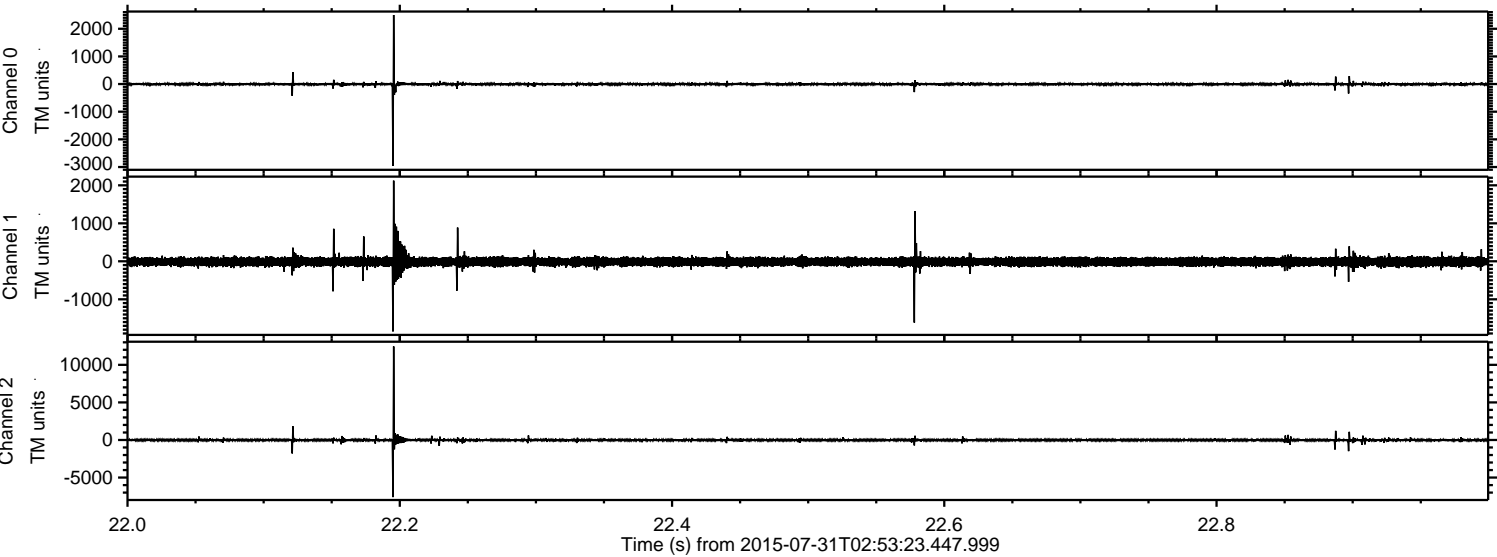

ELMAVAN 3D WAVEFORMS (Measured data sampled at 50 kHz) 51000 packets of 144 samples from 2015-07-31T02:53:23.447.999. Part 101/147

Processed Fri Jul 31 05:00:04 2015 by ELM ver.2012-10-06 from 001__elm20150731_025322__dat00.bin

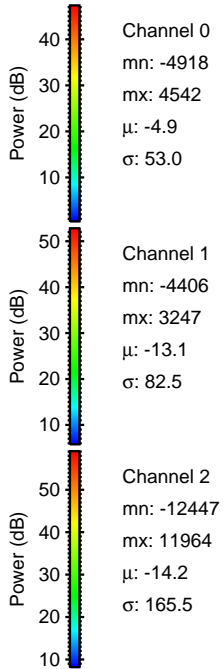
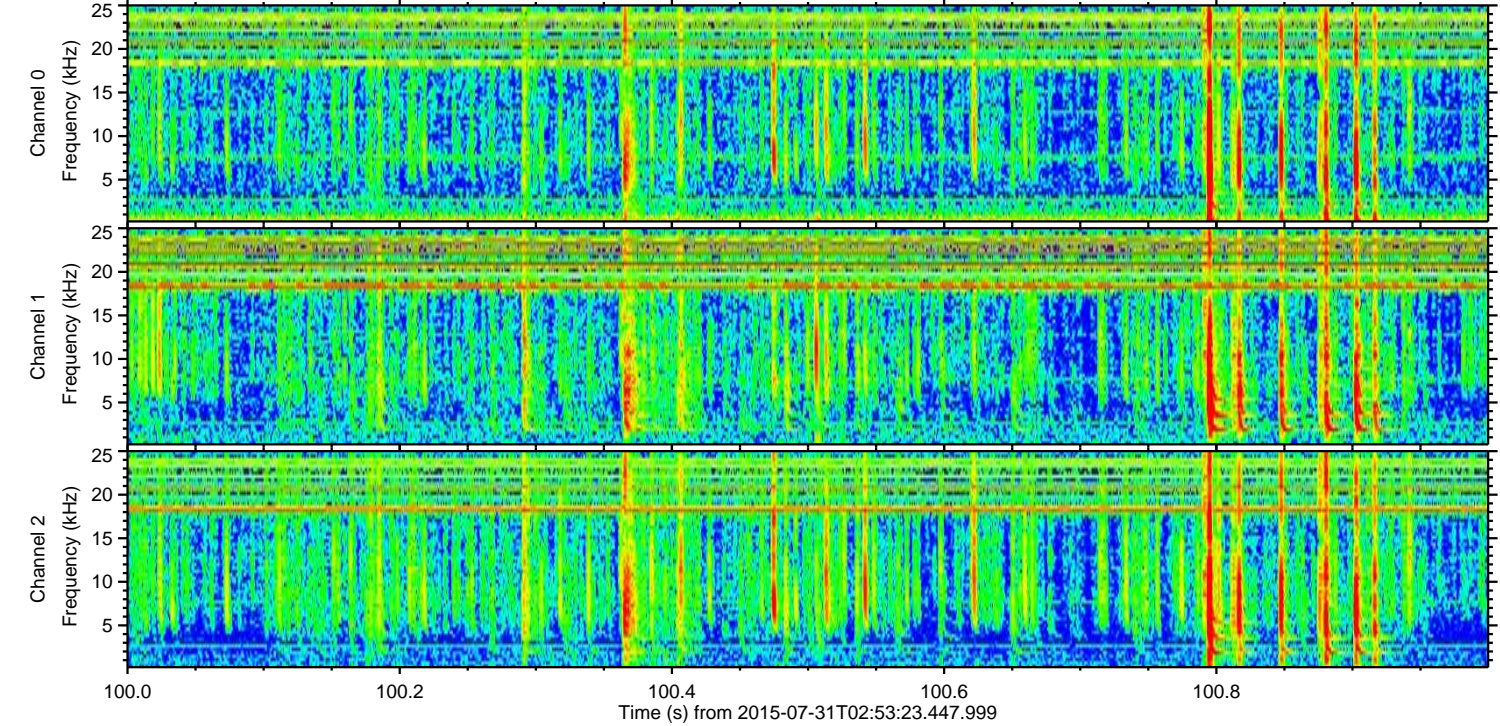
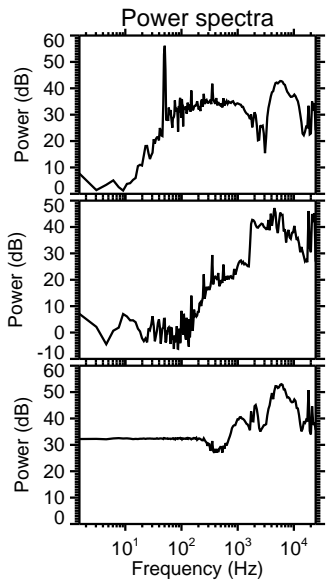
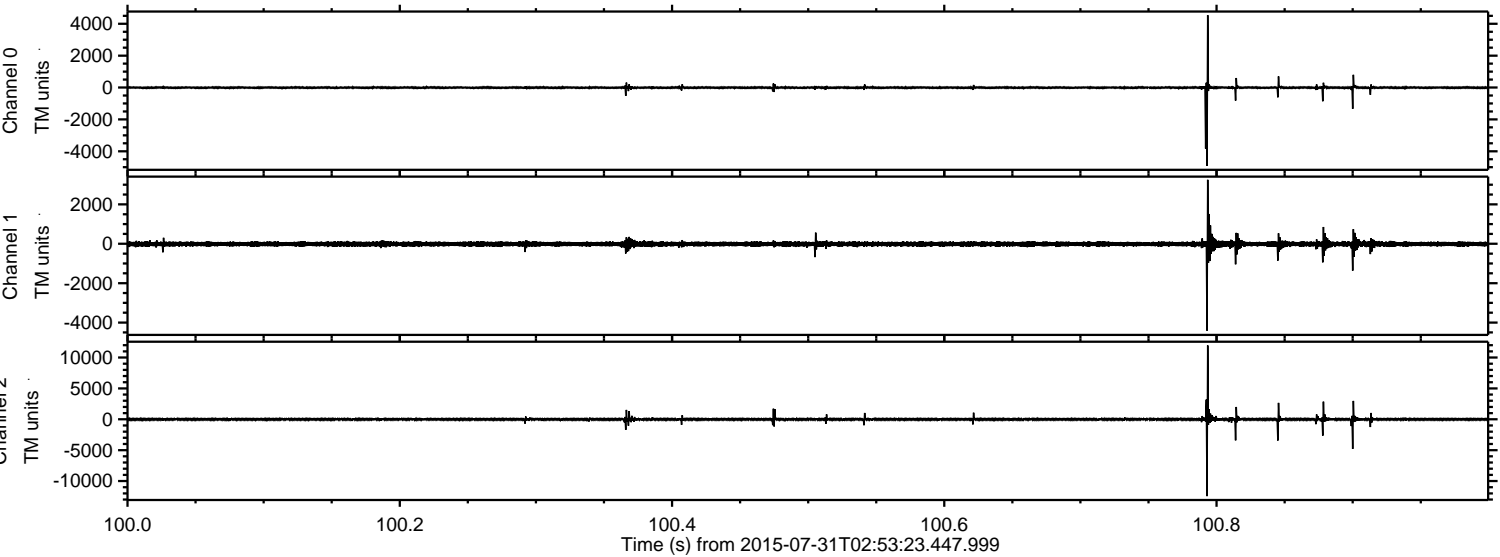

ELMAVAN 3D WAVEFORMS (Measured data sampled at 50 kHz) 51000 packets of 144 samples from 2015-07-31T02:53:23.447.999. Part 141/147

Processed Fri Jul 31 05:00:05 2015 by ELM ver.2012-10-06 from 001__elm20150731_025322__dat00.bin

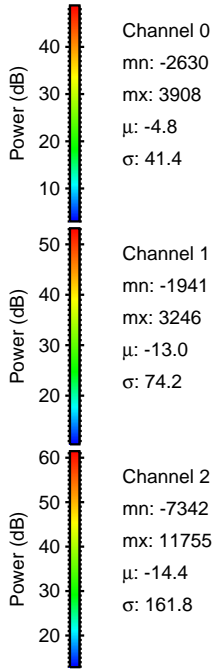
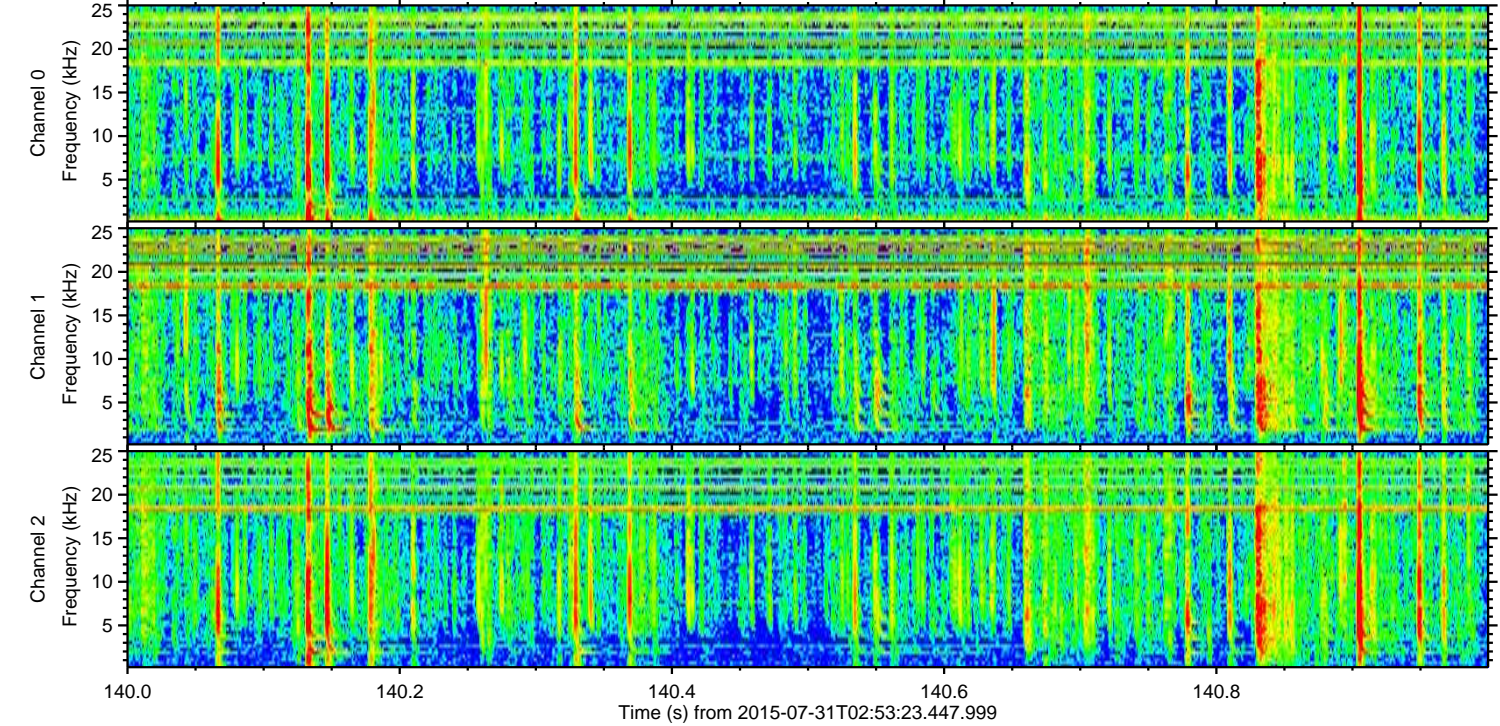
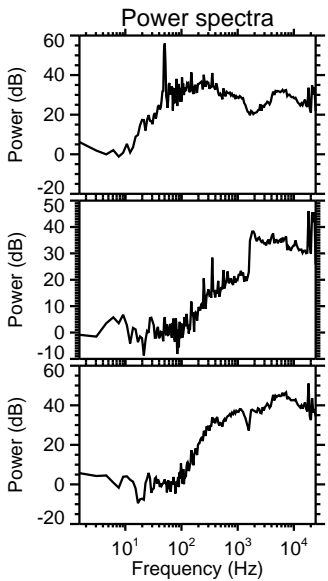
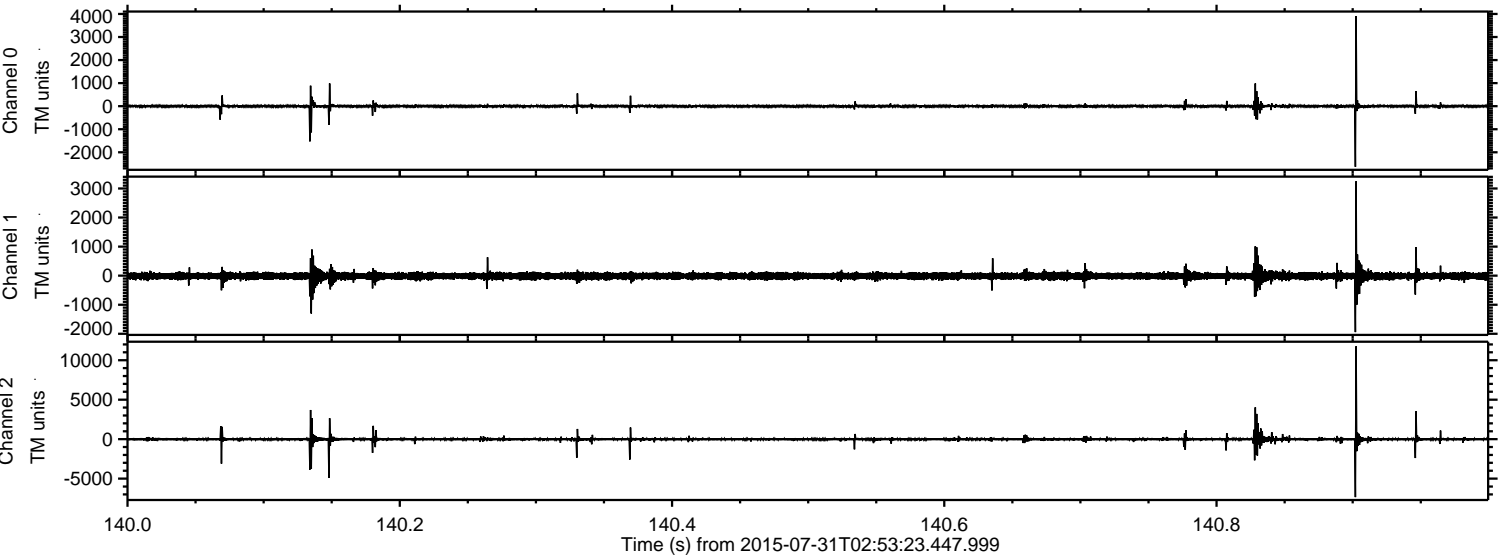

Processed Fri Jul 31 05:00:06 2015 by ELM ver.2012-10-06 from 001__elm20150731_025322__dat00.bin

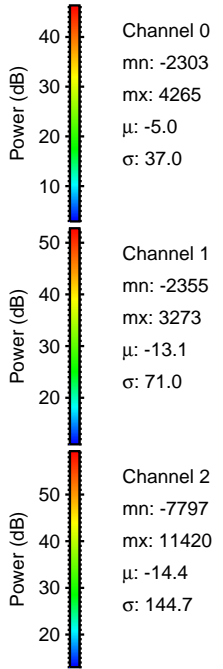
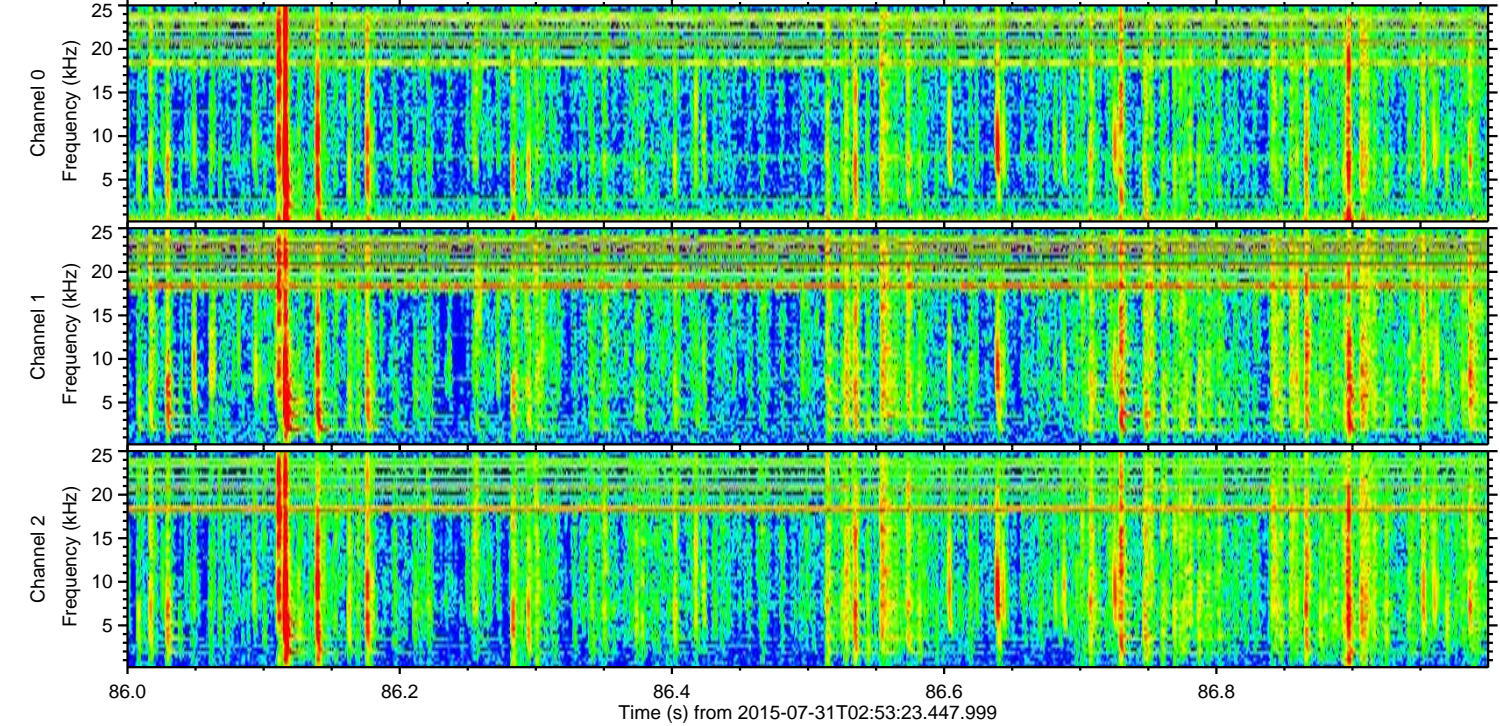
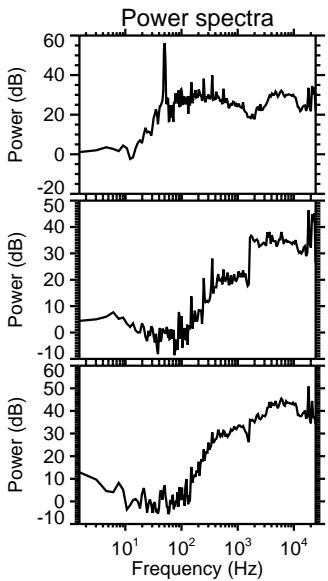
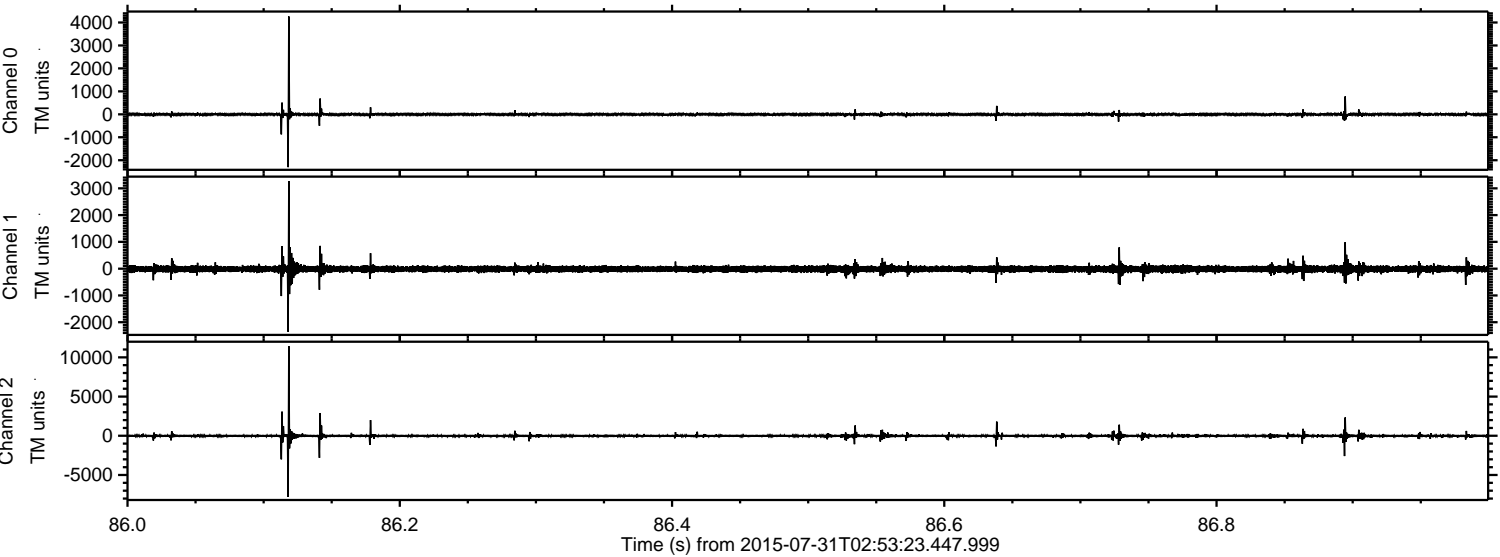

Processed Fri Jul 31 05:00:06 2015 by ELM ver.2012-10-06 from 001__elm20150731_025322__dat00.bin

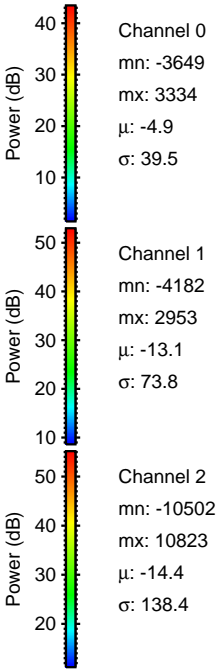
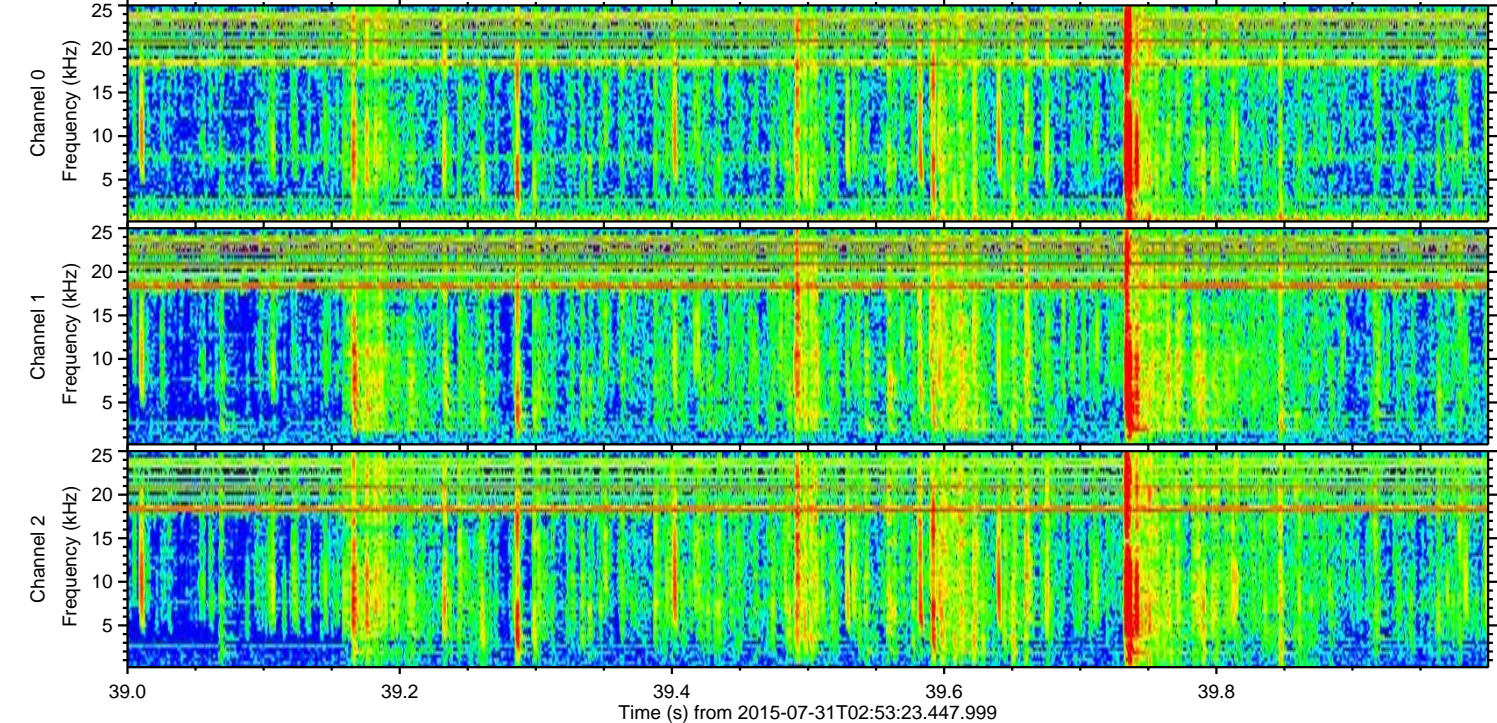
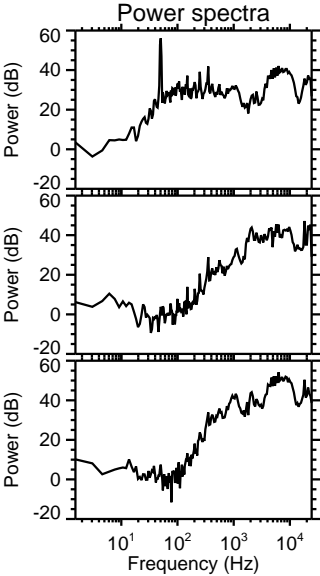
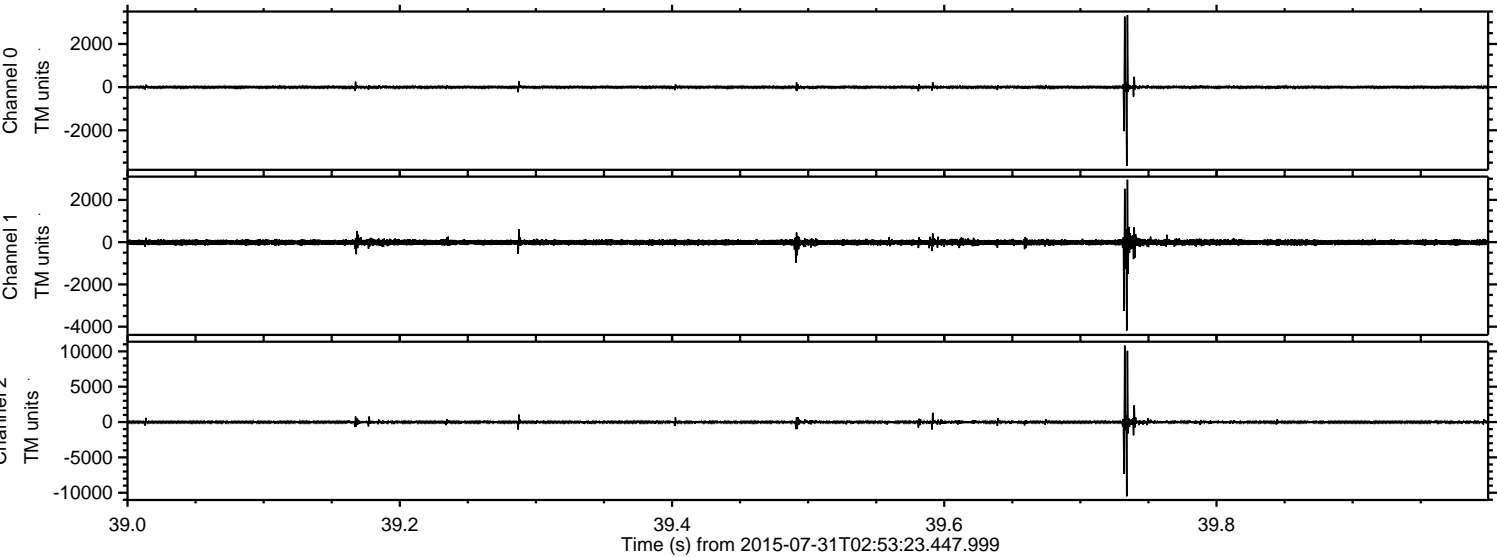

ELMAVAN 3D WAVEFORMS (Measured data sampled at 50 kHz) 51000 packets of 144 samples from 2015-07-31T02:53:23.447.999. Part 146/147

Processed Fri Jul 31 05:00:07 2015 by ELM ver.2012-10-06 from 001__elm20150731_025322__dat00.bin

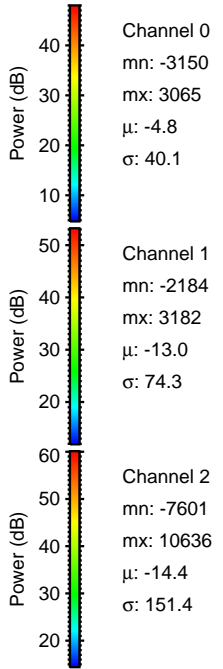
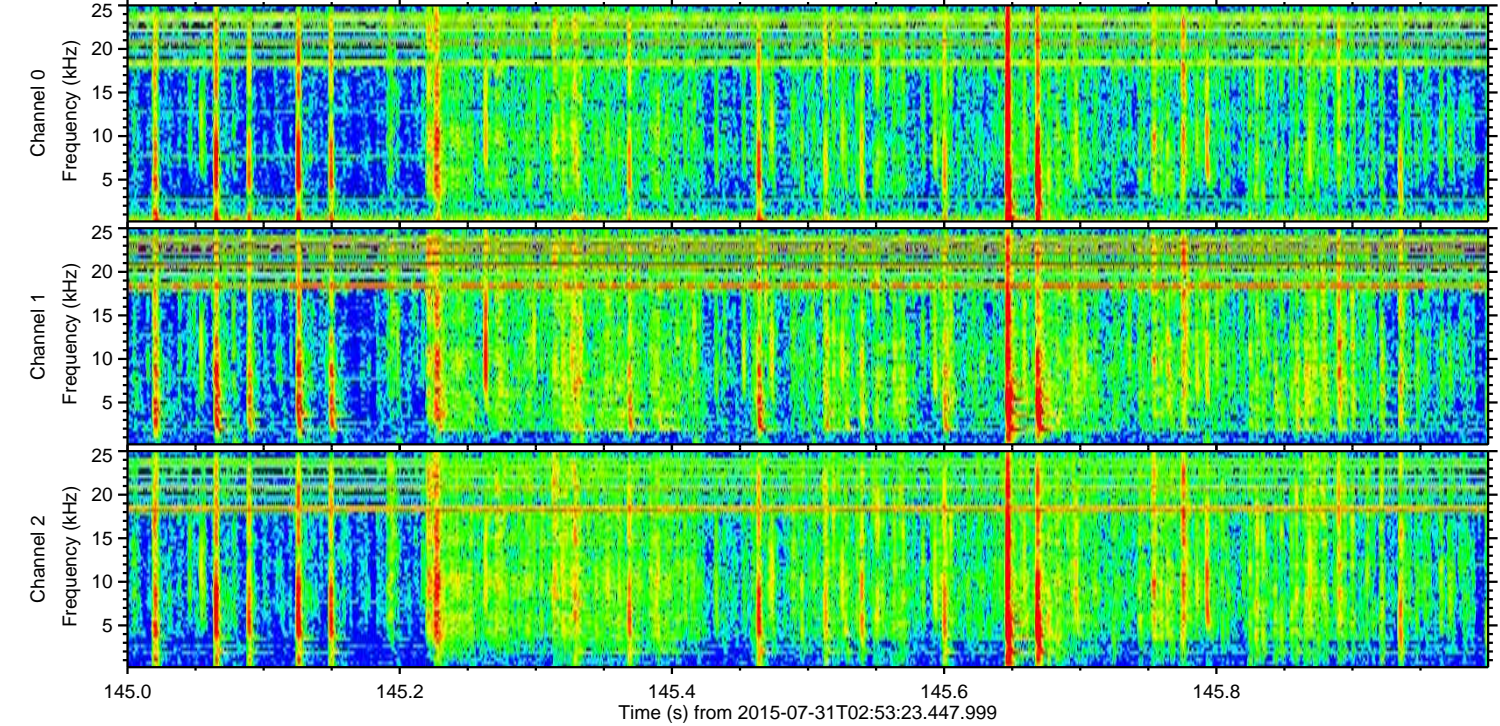
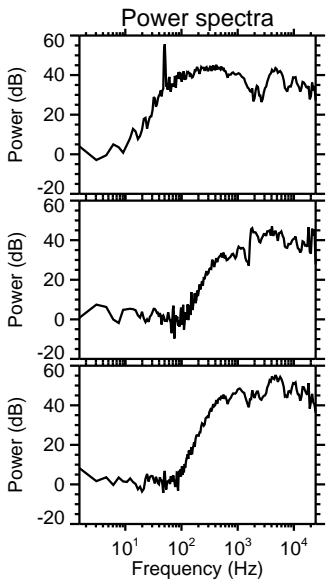
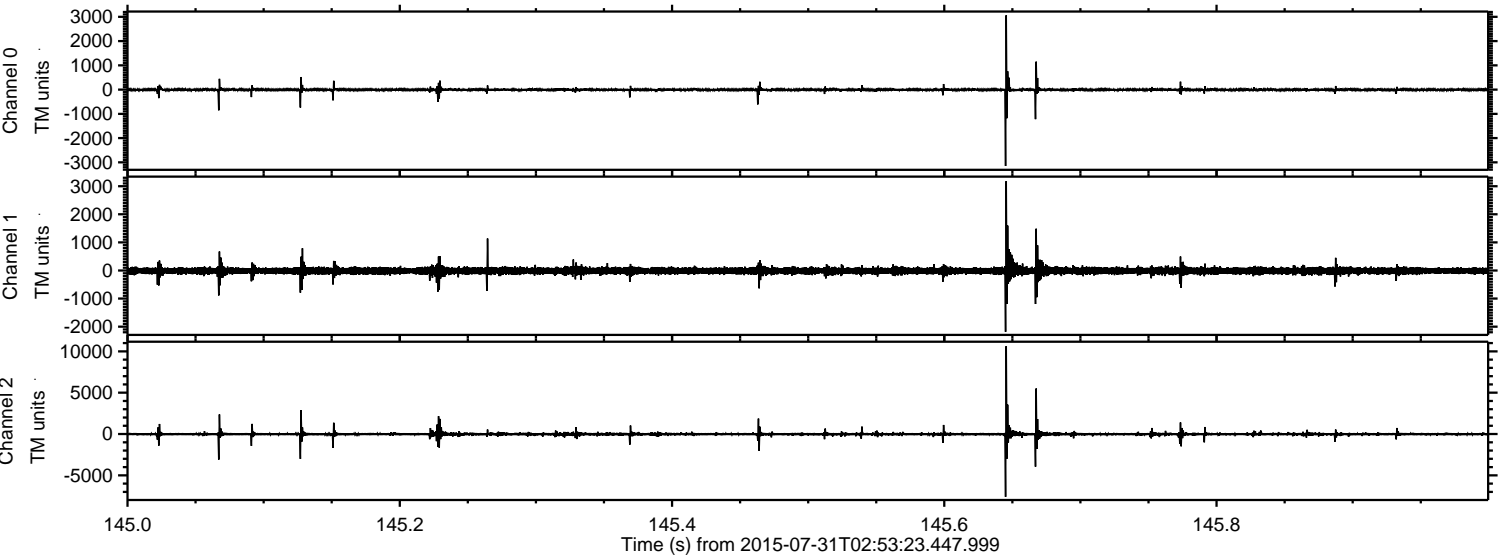

Channel 0
mn: -3150
mx: 3065
 μ : -4.8
 σ : 40.1

Channel 1
mn: -2184
mx: 3182
 μ : -13.0
 σ : 74.3

Channel 2
mn: -7601
mx: 10636
 μ : -14.4
 σ : 151.4

Processed Fri Jul 31 05:00:08 2015 by ELM ver.2012-10-06 from 001__elm20150731_025322__dat00.bin

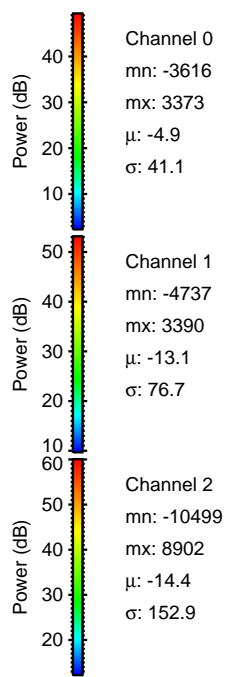
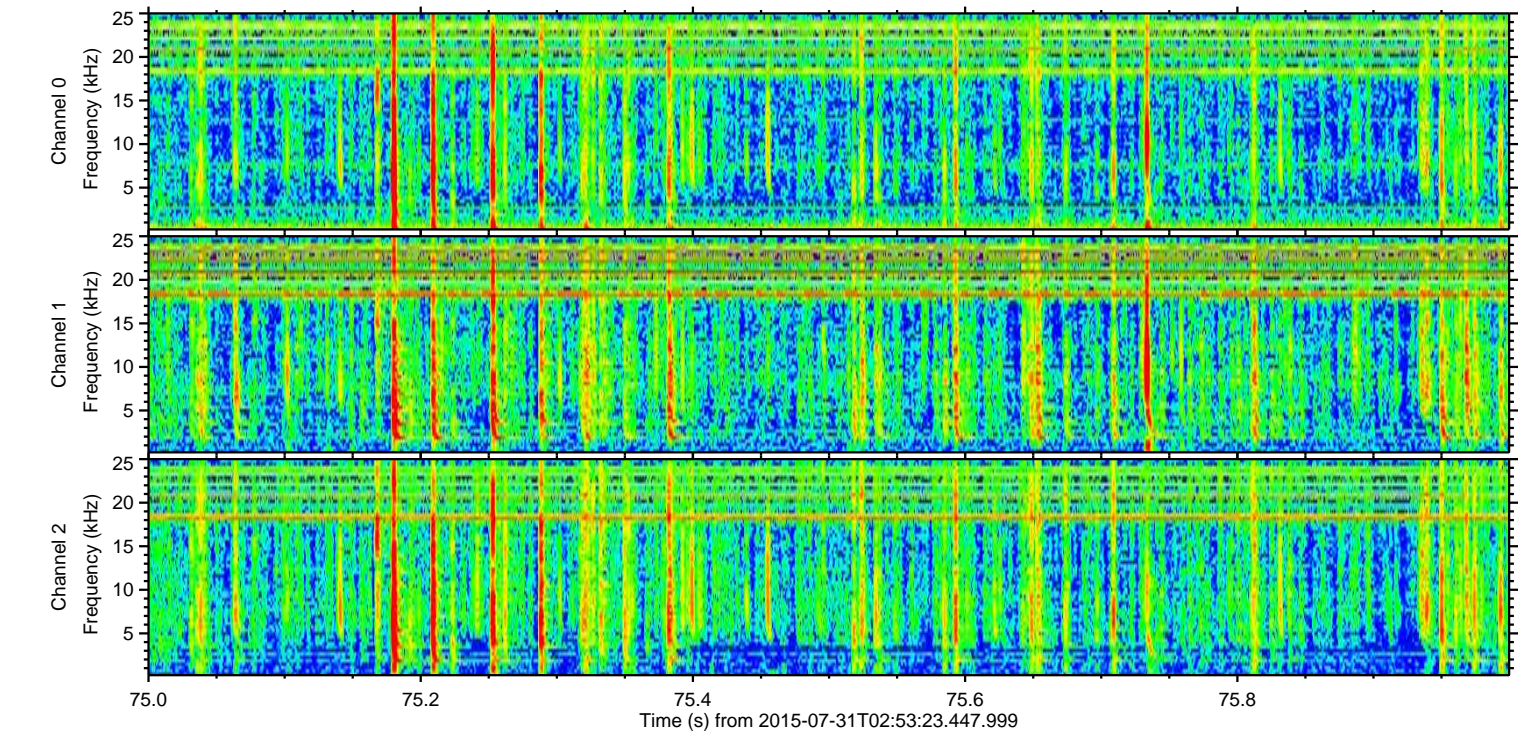
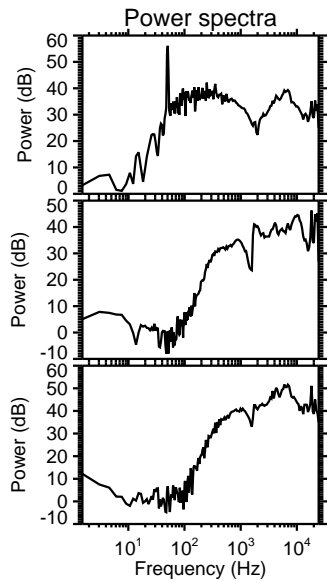
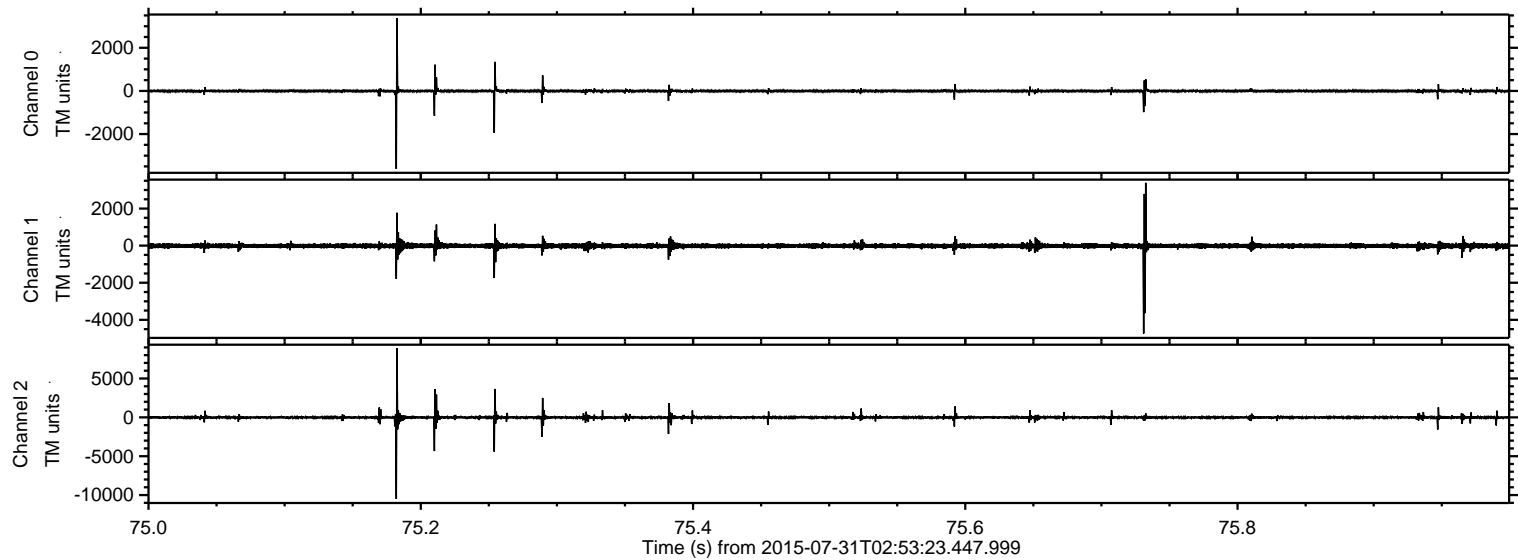

Processed Fri Jul 31 05:00:09 2015 by ELM ver.2012-10-06 from 001__elm20150731_025322__dat00.bin

