

ELMAVAN 3D WAVEFORMS (Measured data sampled at 50 kHz) 51000 packets of 144 samples from 2015-07-31T02:23:22.152.999.

Processed Fri Jul 31 04:39:34 2015 by ELM ver.2012-10-06 from 001__elm20150731_022321__dat00.bin

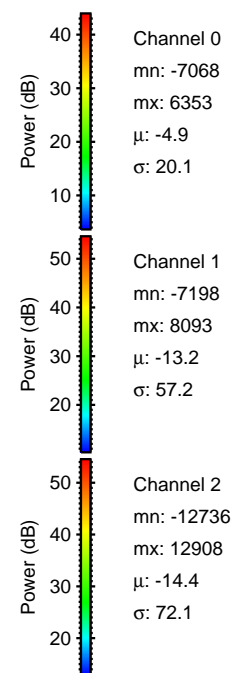

Processed Fri Jul 31 04:39:46 2015 by ELM ver.2012-10-06 from 001__elm20150731_022321__dat00.bin

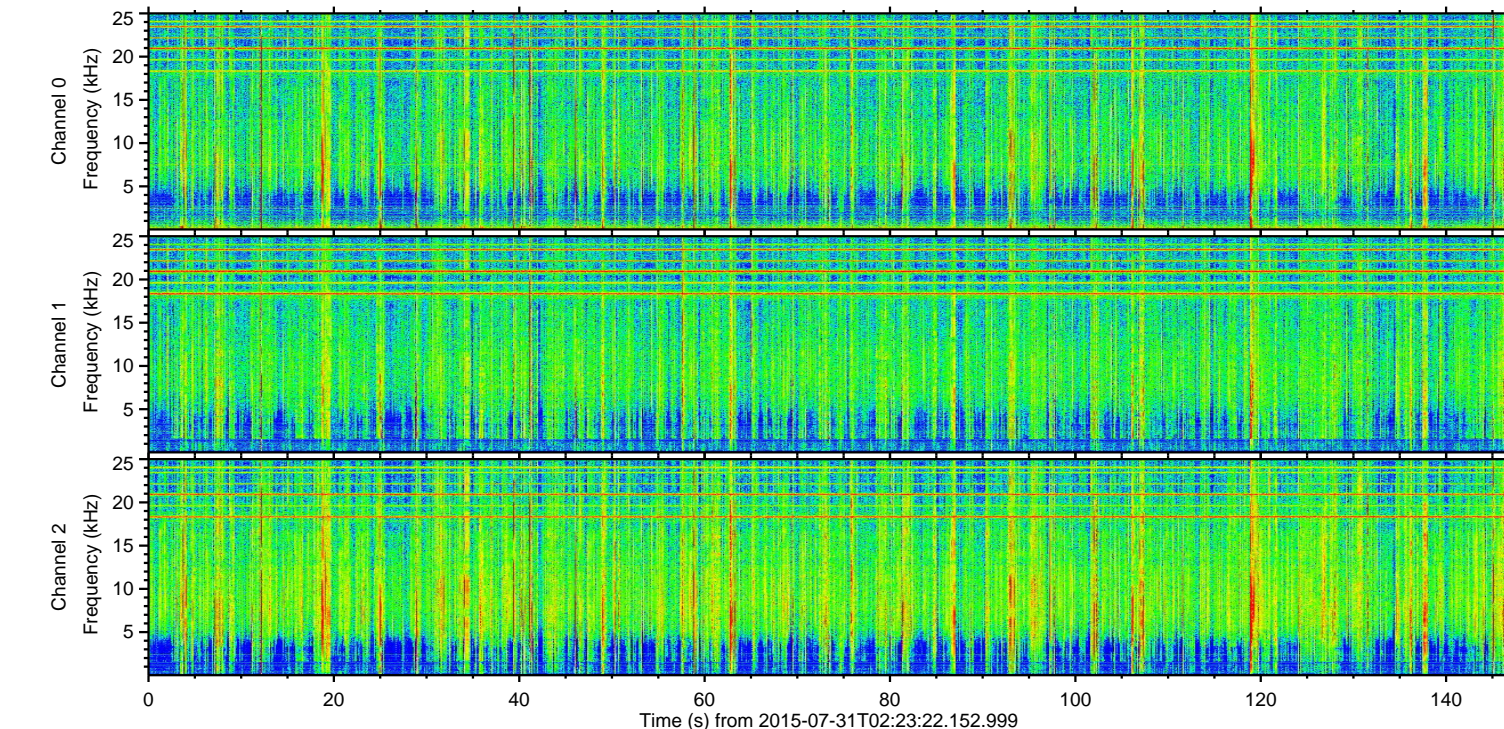
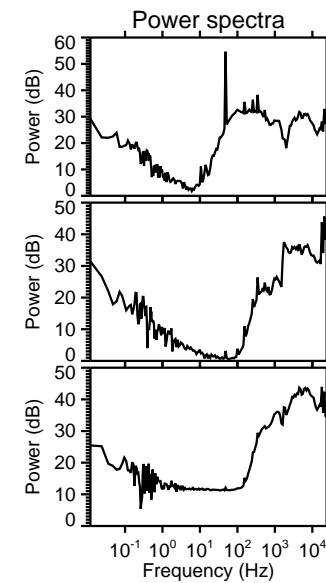
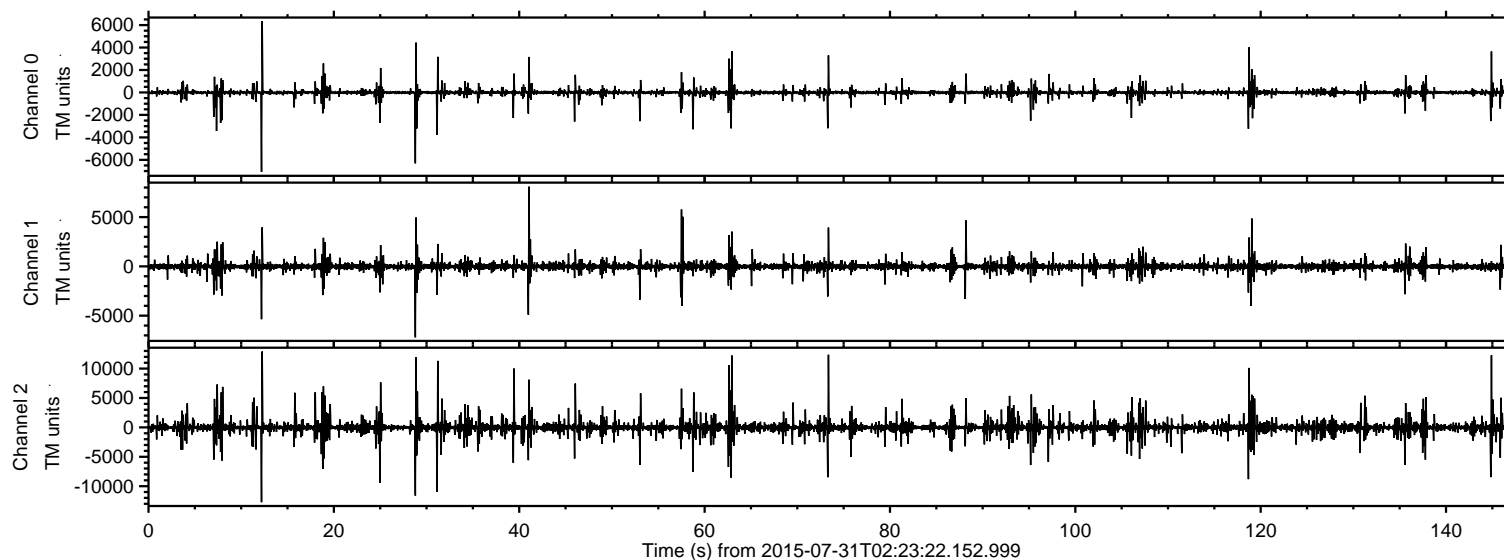
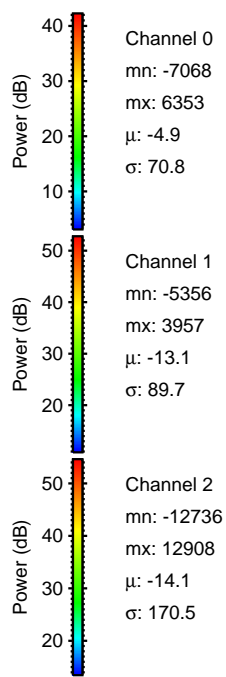
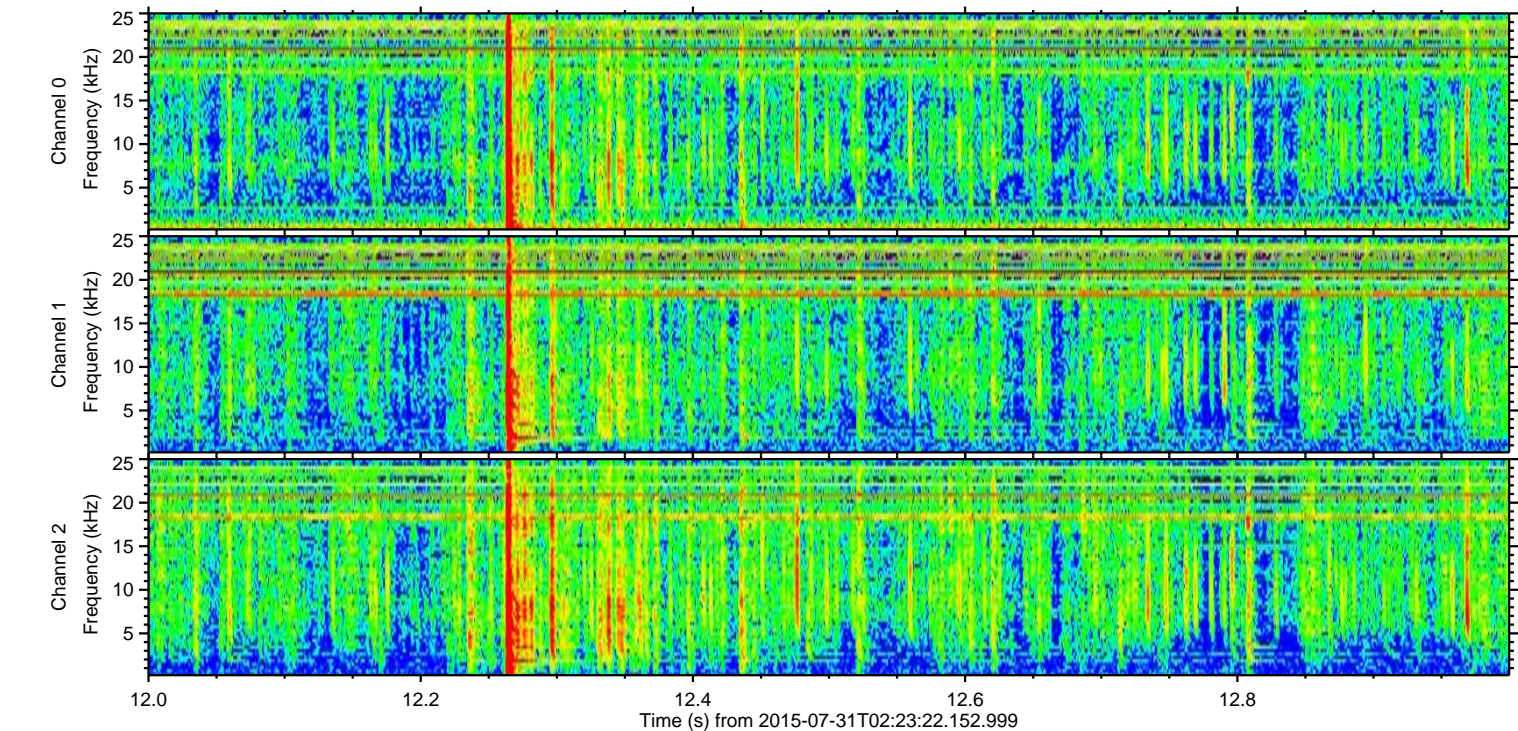
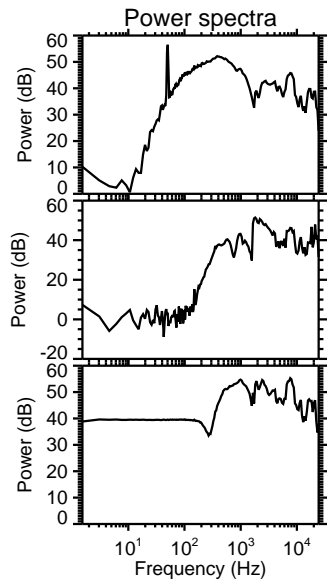
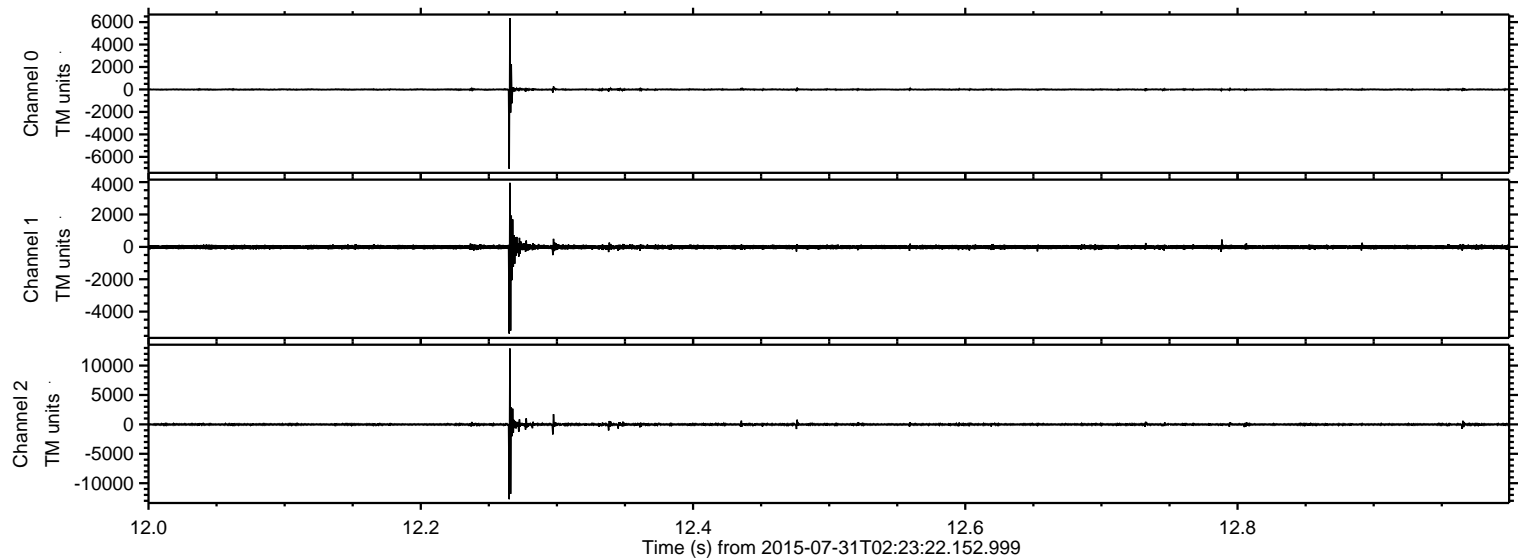

Processed Fri Jul 31 04:39:47 2015 by ELM ver.2012-10-06 from 001__elm20150731_022321__dat00.bin

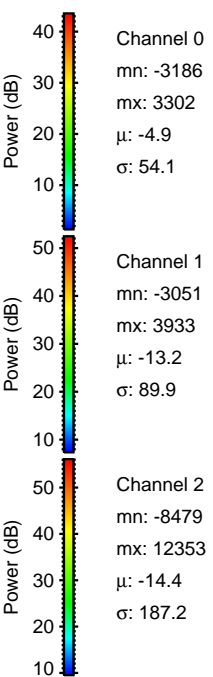
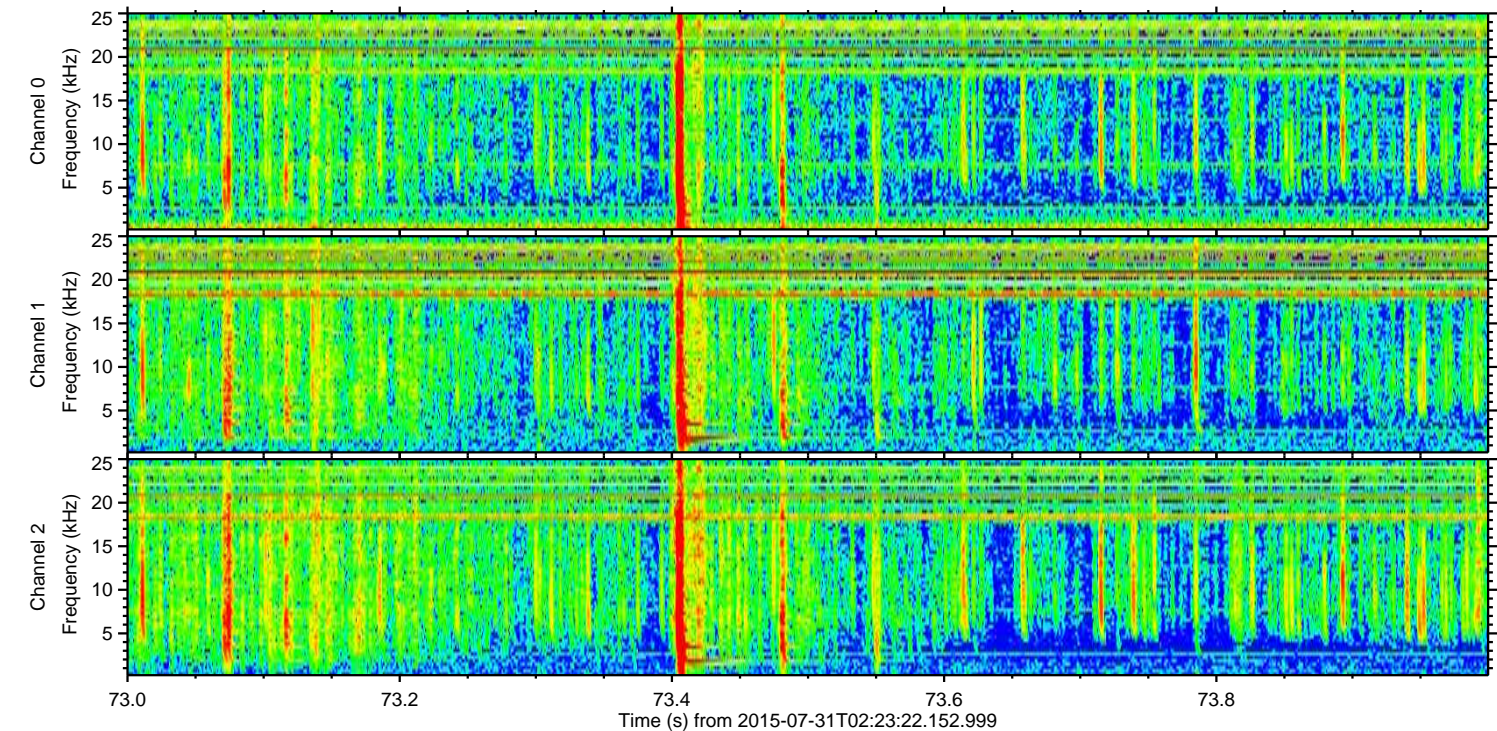
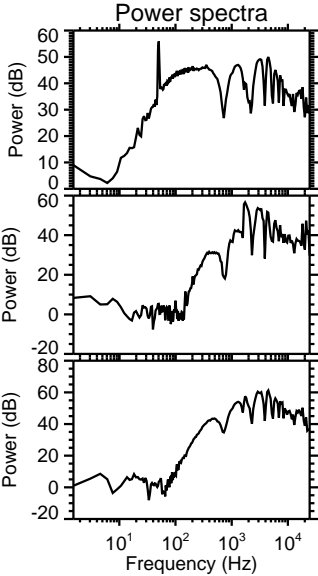
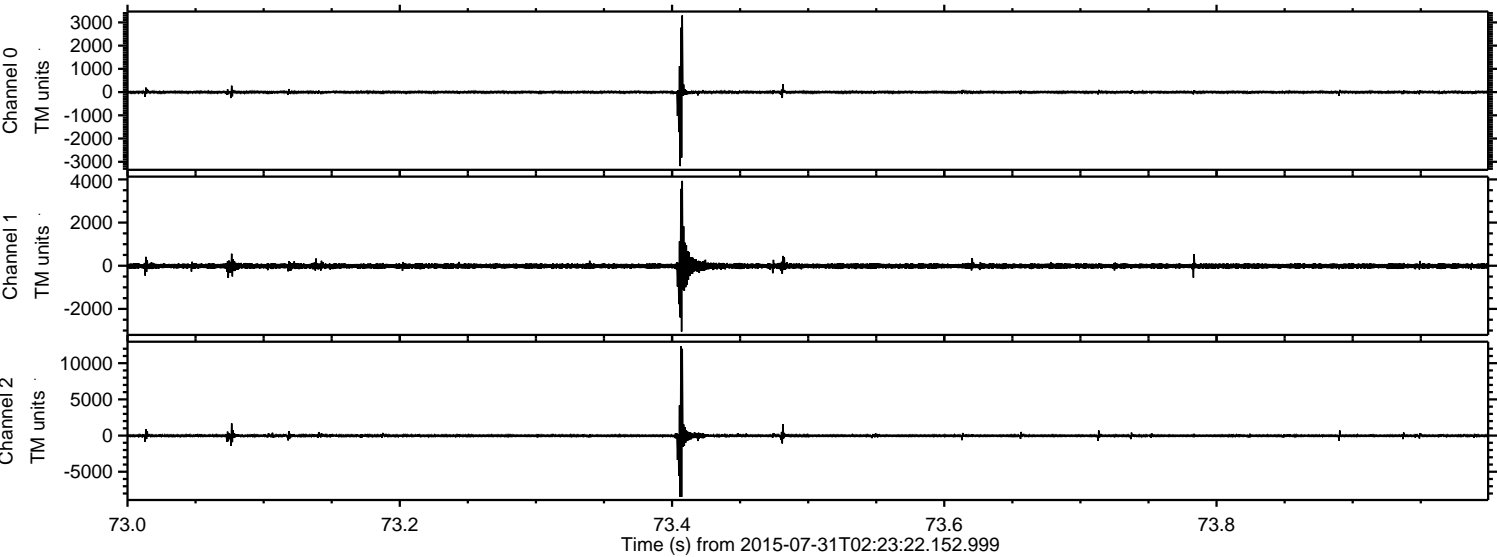

ELMAVAN 3D WAVEFORMS (Measured data sampled at 50 kHz) 51000 packets of 144 samples from 2015-07-31T02:23:22.152.999. Part 145/147

Processed Fri Jul 31 04:39:48 2015 by ELM ver.2012-10-06 from 001__elm20150731_022321__dat00.bin

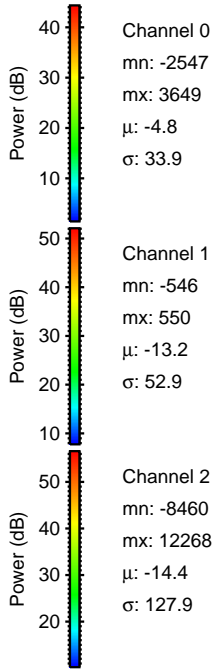
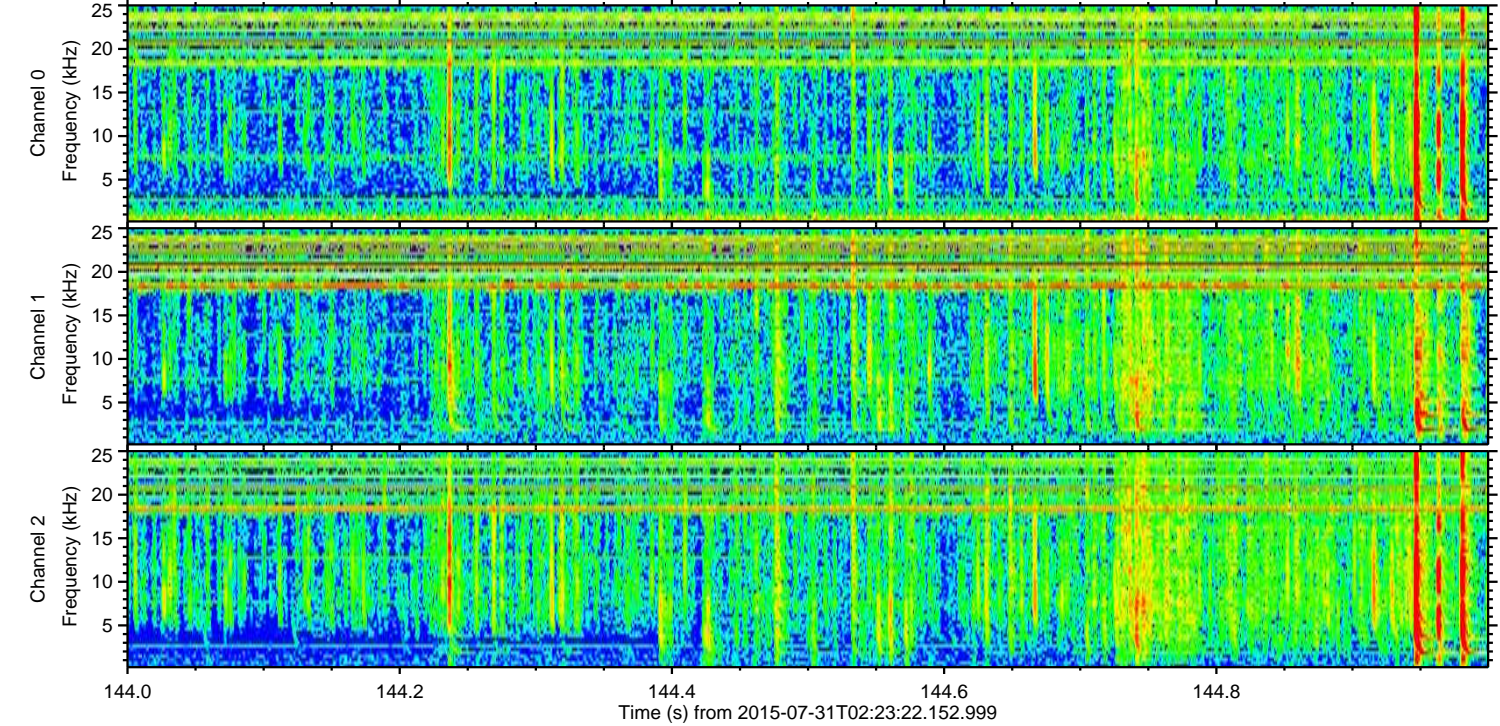
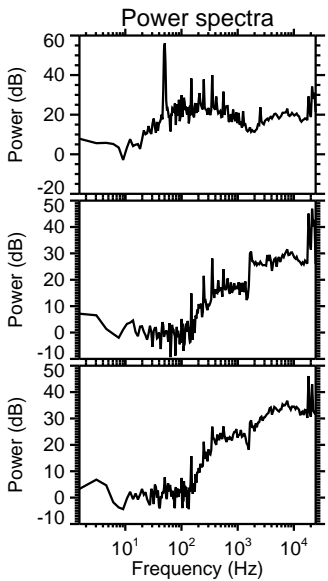
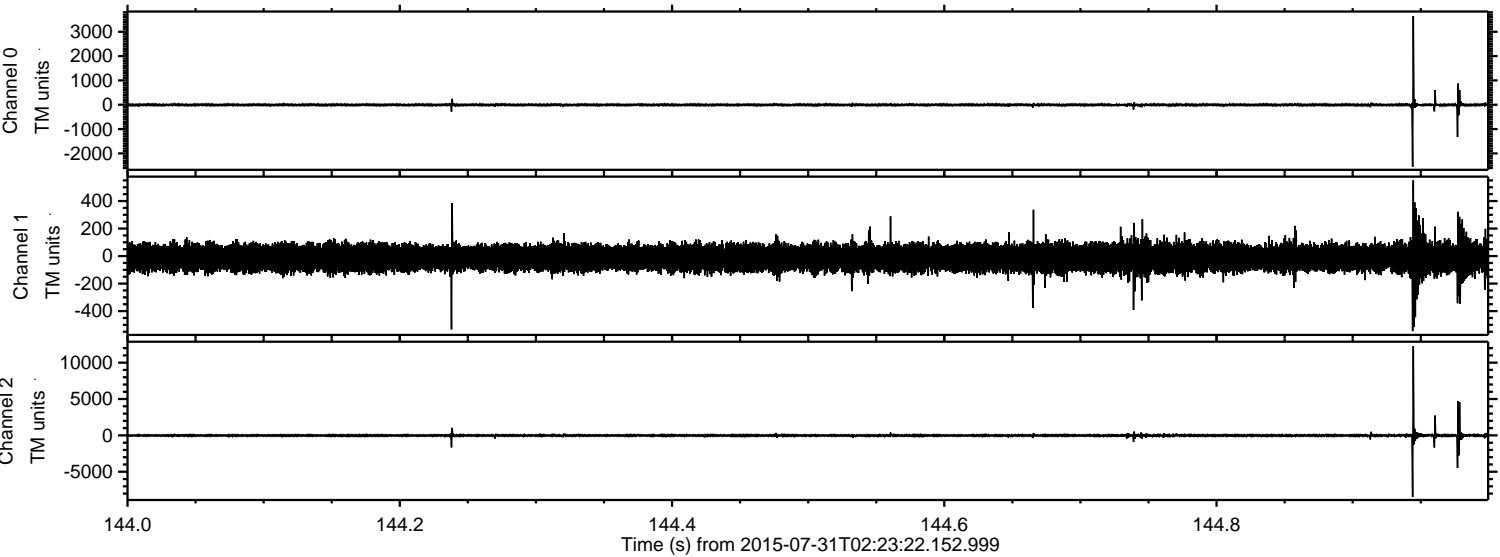

ELMAVAN 3D WAVEFORMS (Measured data sampled at 50 kHz) 51000 packets of 144 samples from 2015-07-31T02:23:22.152.999. Part 63/147

Processed Fri Jul 31 04:39:48 2015 by ELM ver.2012-10-06 from 001__elm20150731_022321__dat00.bin

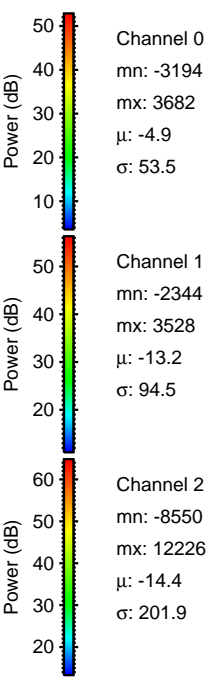
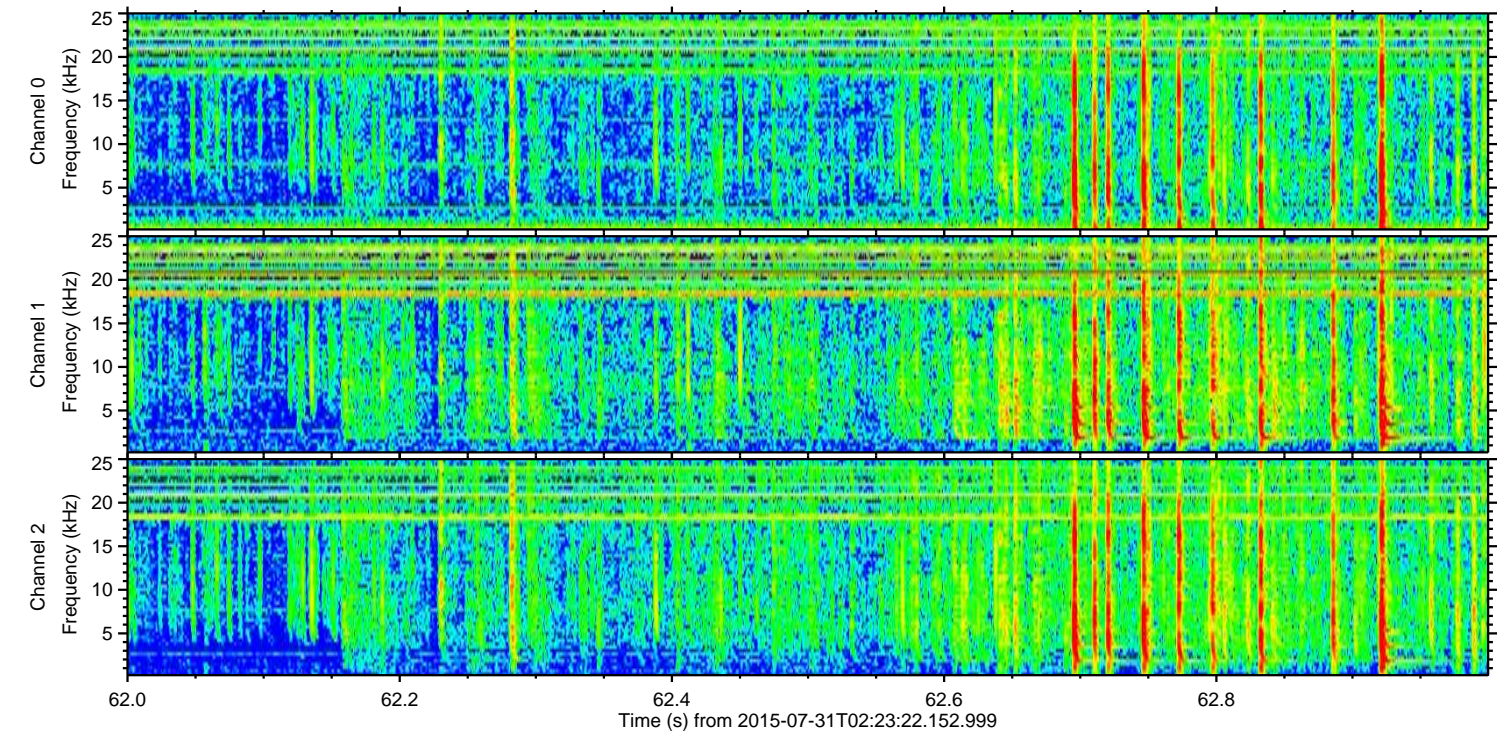
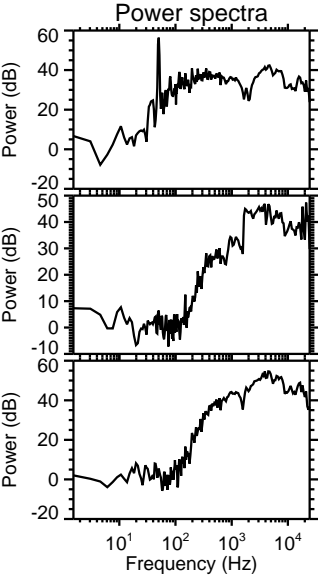
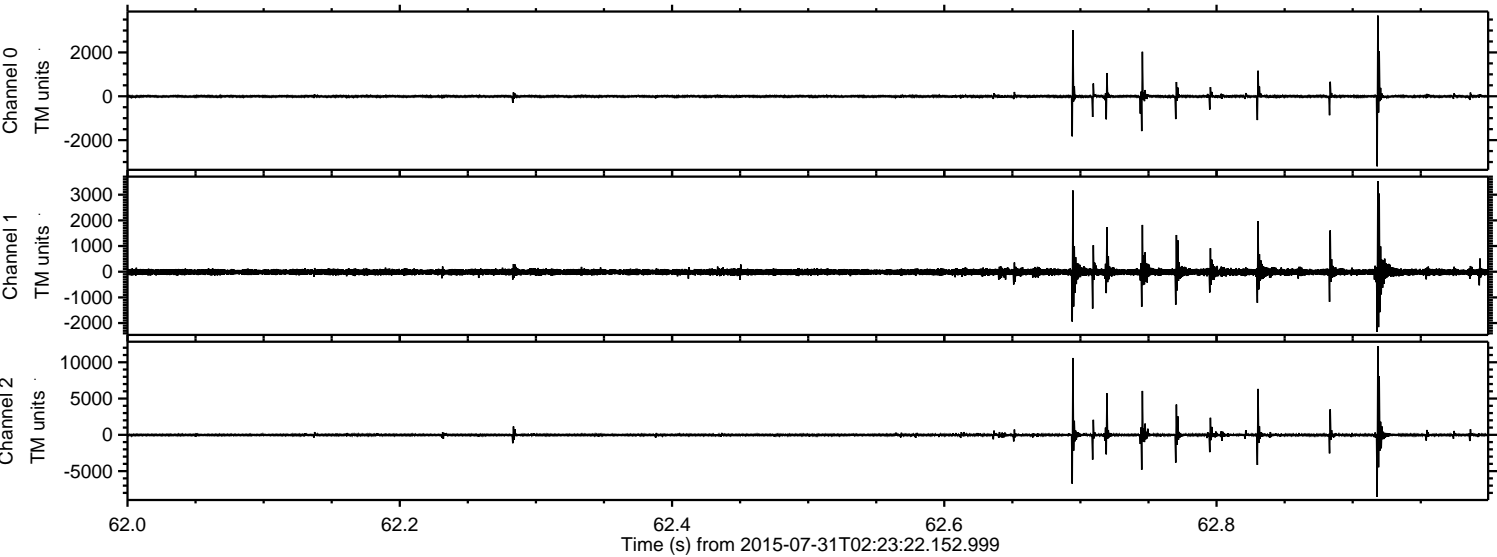

ELMAVAN 3D WAVEFORMS (Measured data sampled at 50 kHz) 51000 packets of 144 samples from 2015-07-31T02:23:22.152.999. Part 29/147

Processed Fri Jul 31 04:39:49 2015 by ELM ver.2012-10-06 from 001__elm20150731_022321__dat00.bin

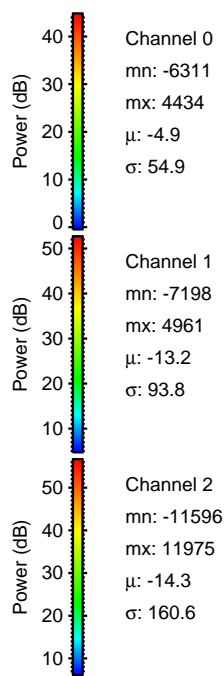
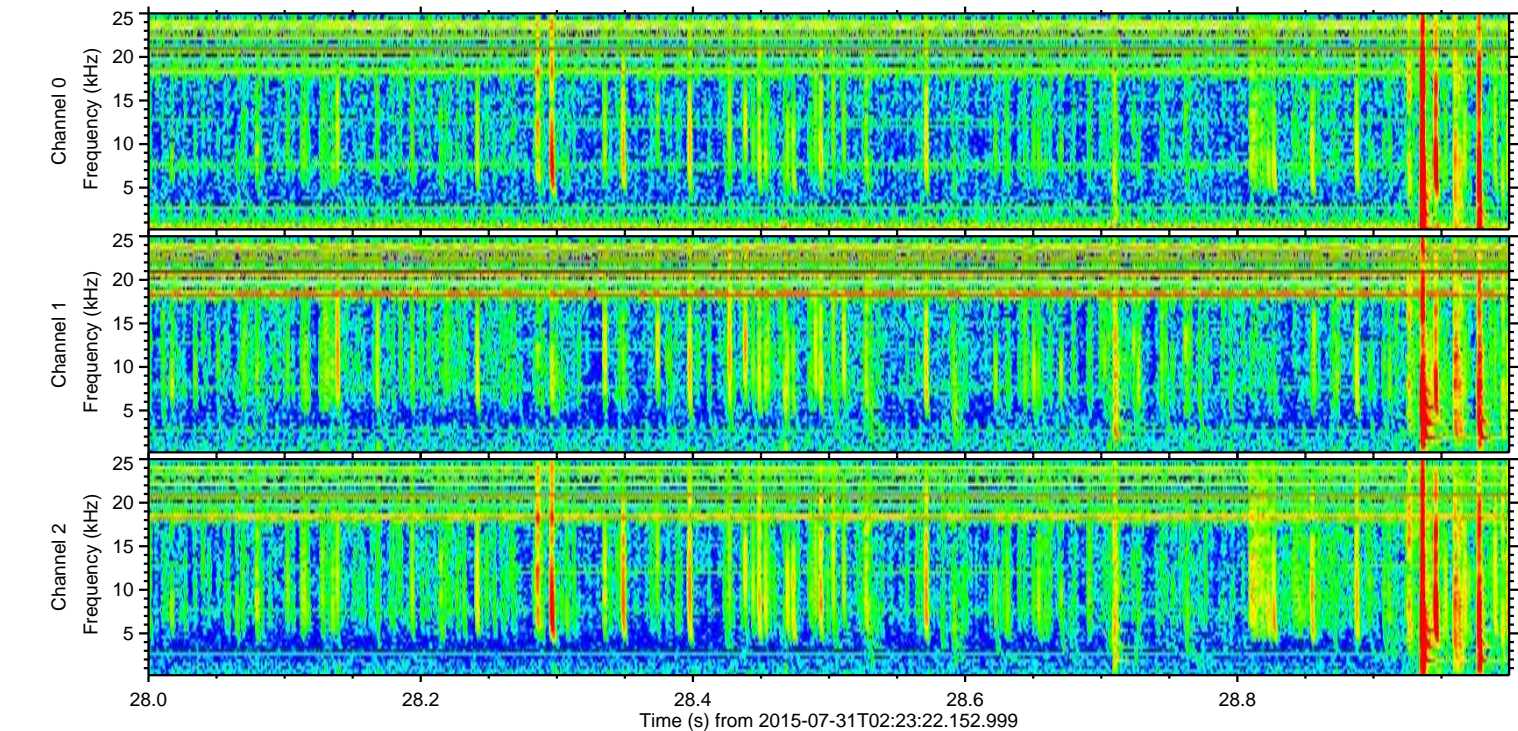
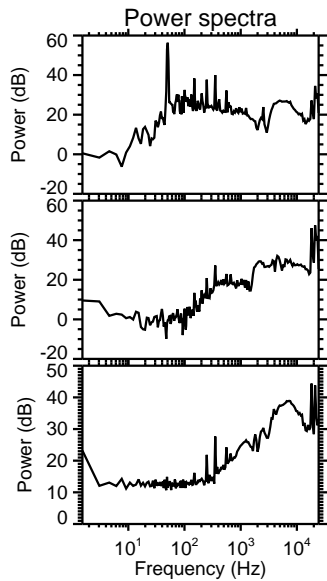
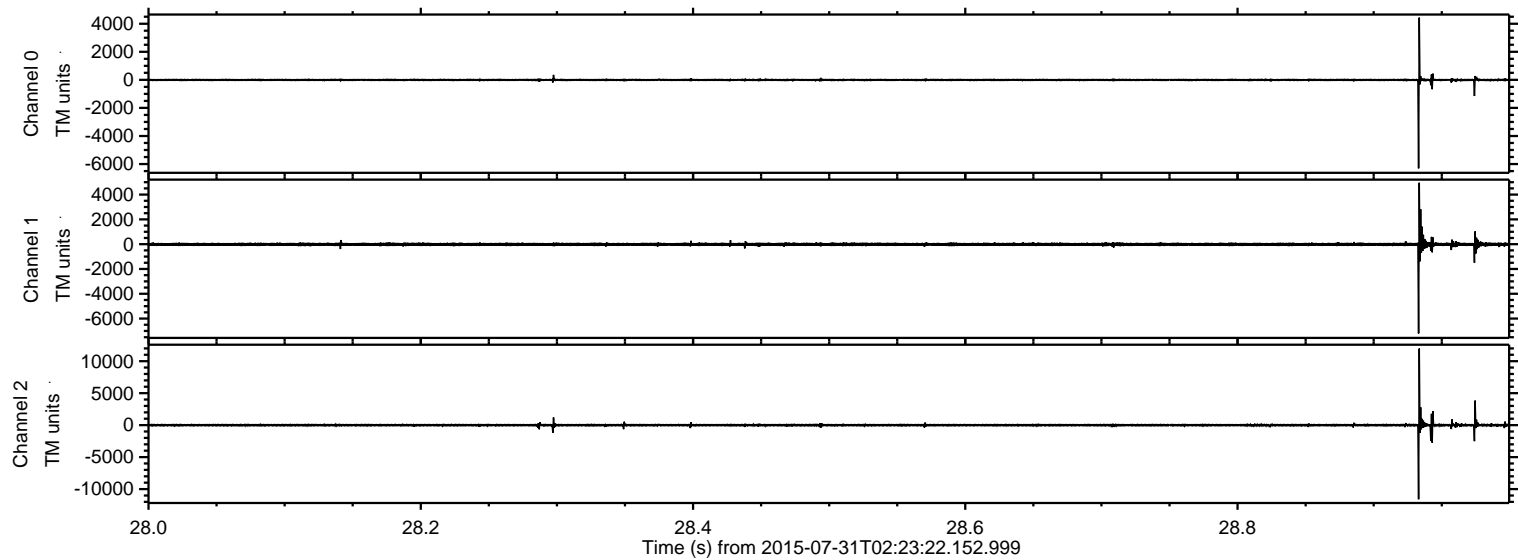

Processed Fri Jul 31 04:39:50 2015 by ELM ver.2012-10-06 from 001__elm20150731_022321__dat00.bin

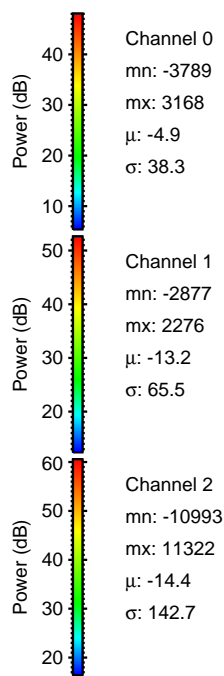
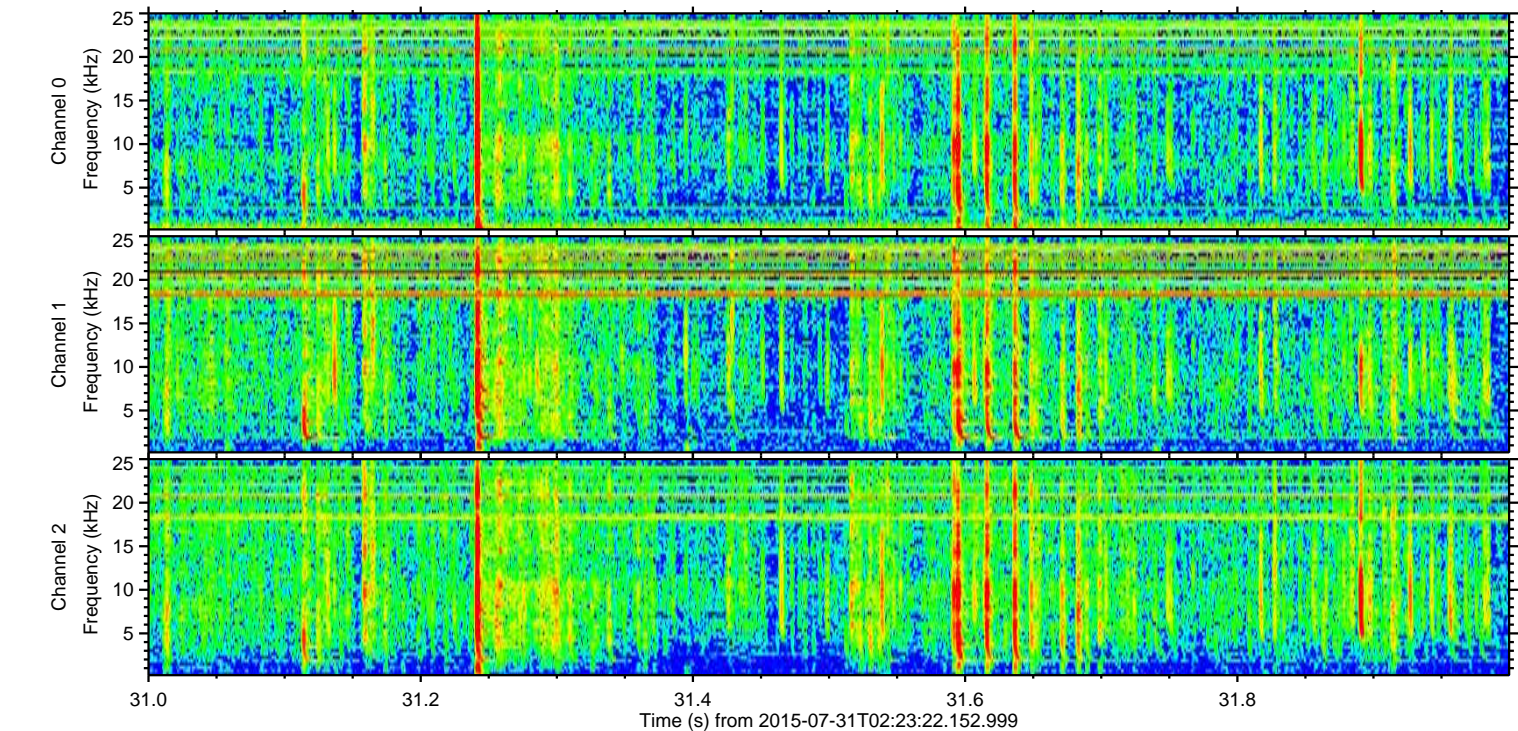
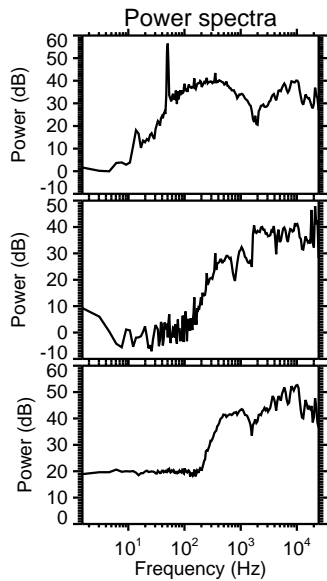
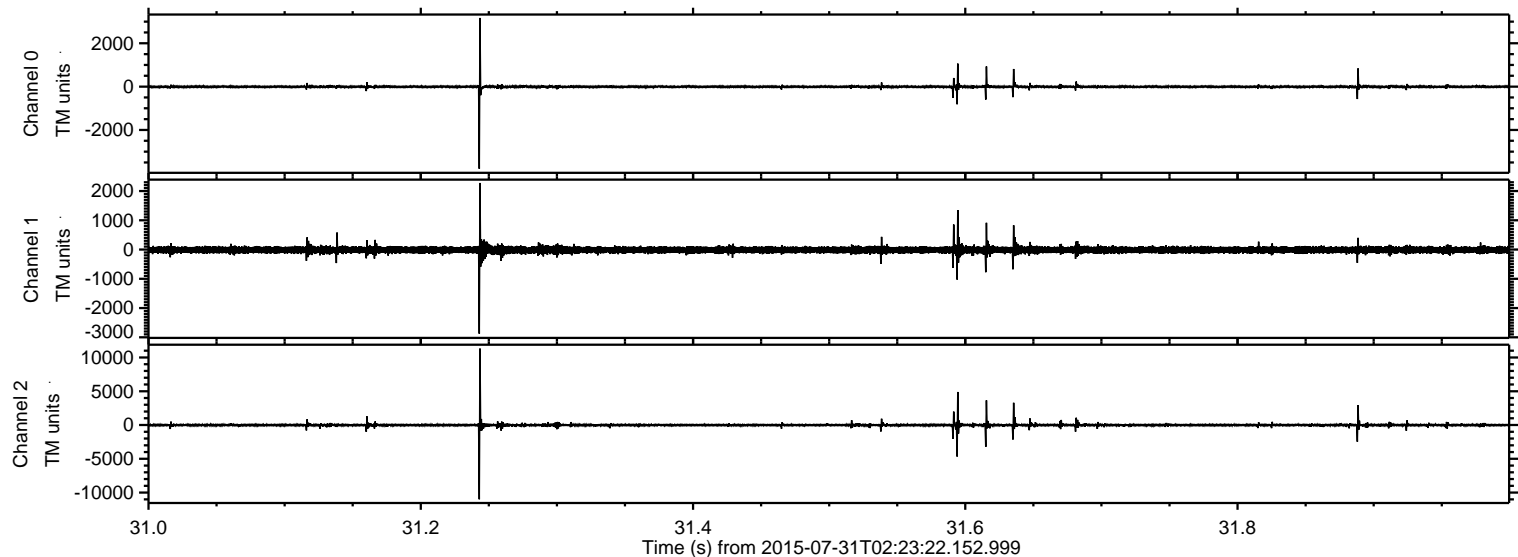

ELMAVAN 3D WAVEFORMS (Measured data sampled at 50 kHz) 51000 packets of 144 samples from 2015-07-31T02:23:22.152.999. Part 119/147

Processed Fri Jul 31 04:39:51 2015 by ELM ver.2012-10-06 from 001__elm20150731_022321__dat00.bin

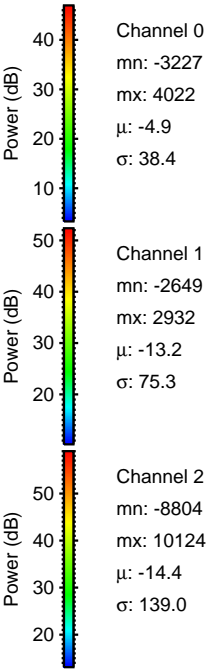
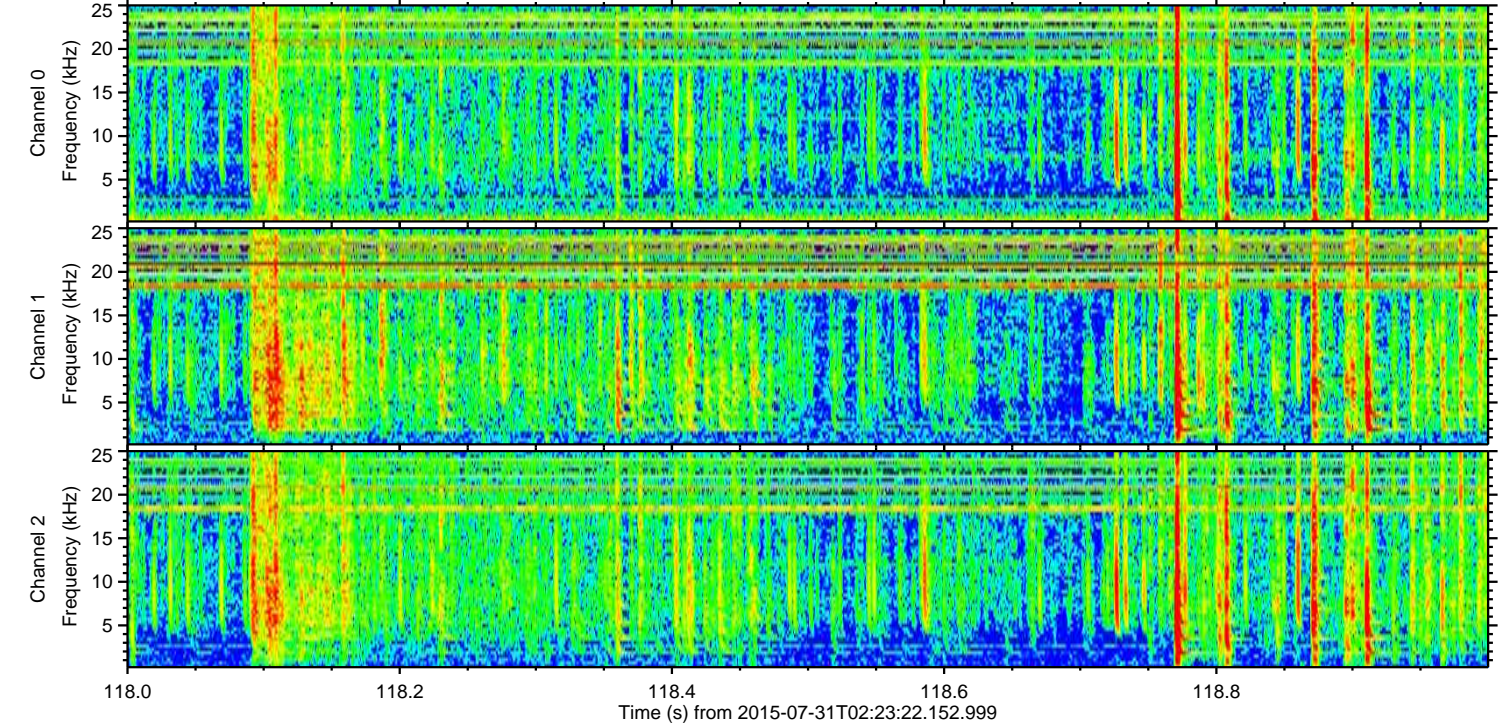
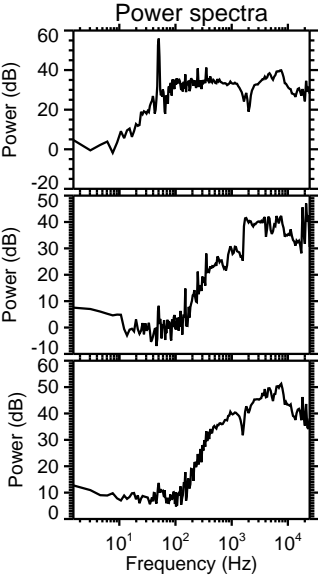
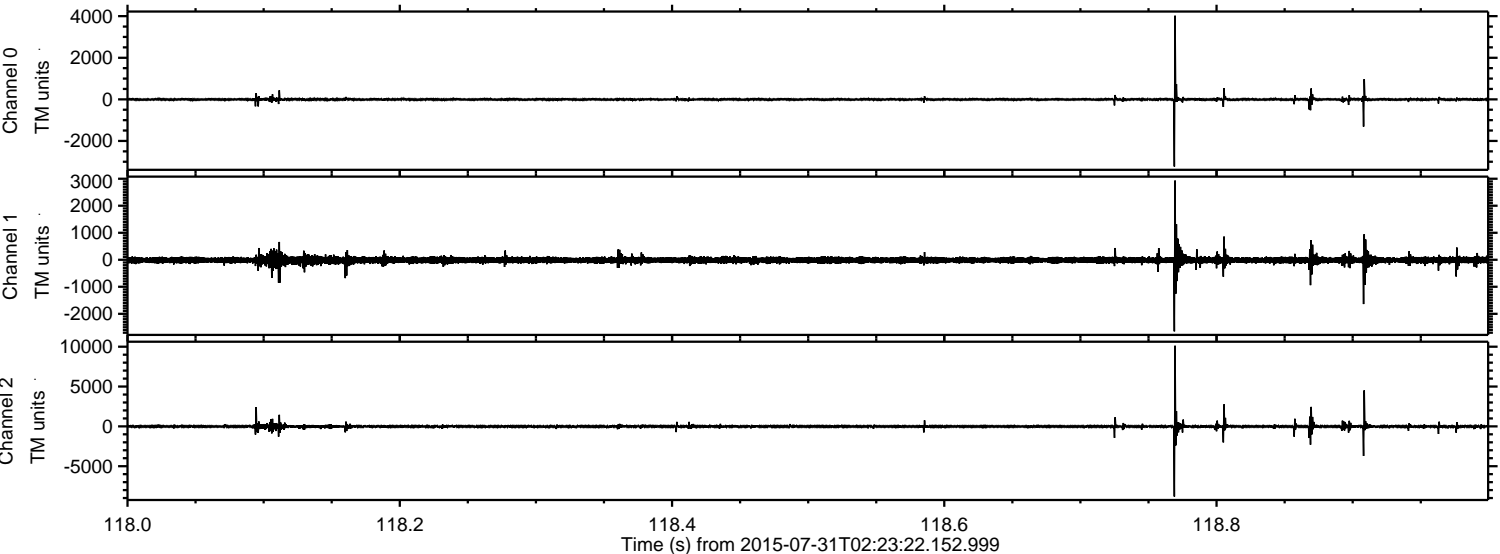

Channel 0
mn: -3227
mx: 4022
 μ : -4.9
 σ : 38.4

Channel 1
mn: -2649
mx: 2932
 μ : -13.2
 σ : 75.3

Channel 2
mn: -8804
mx: 10124
 μ : -14.4
 σ : 139.0

Processed Fri Jul 31 04:39:52 2015 by ELM ver.2012-10-06 from 001__elm20150731_022321__dat00.bin

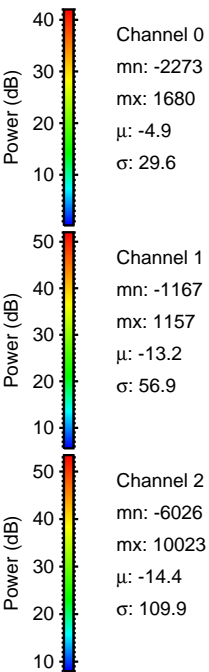
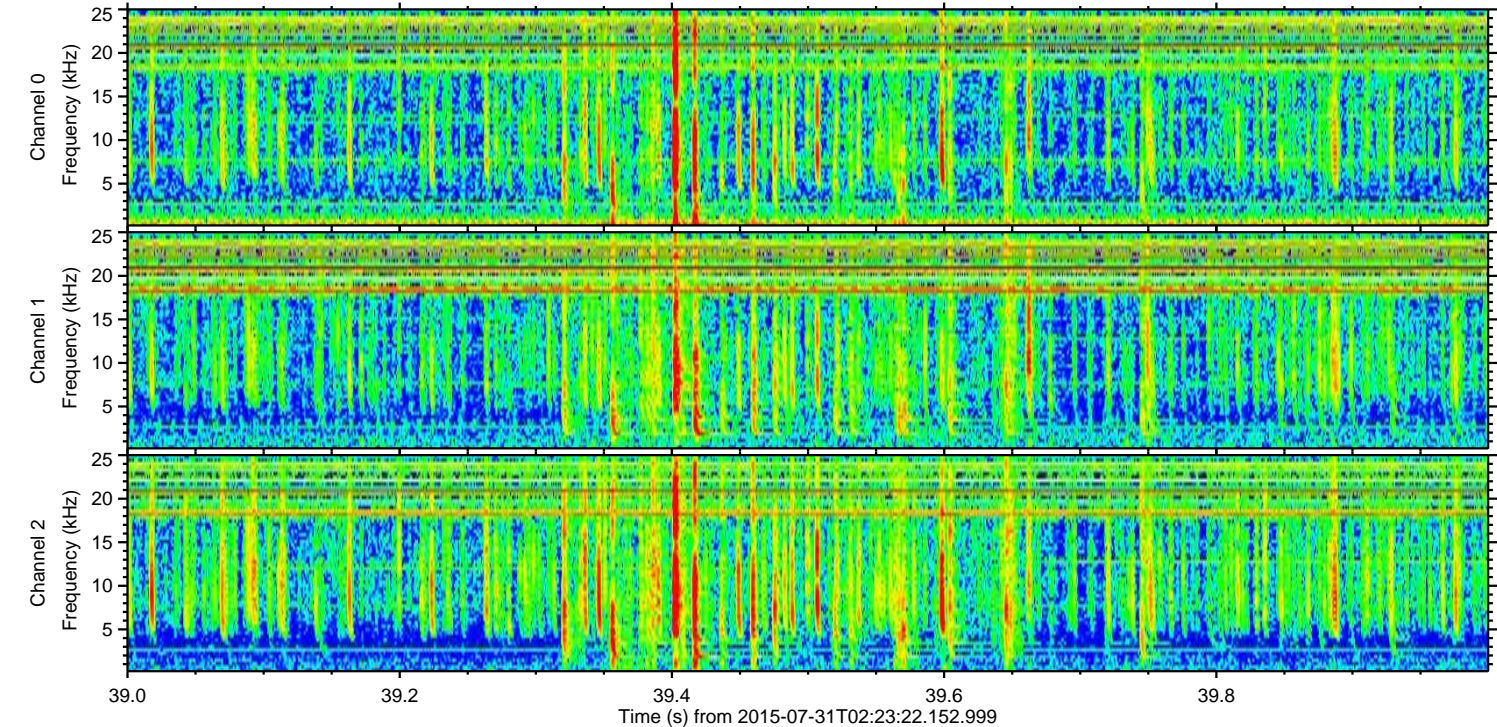
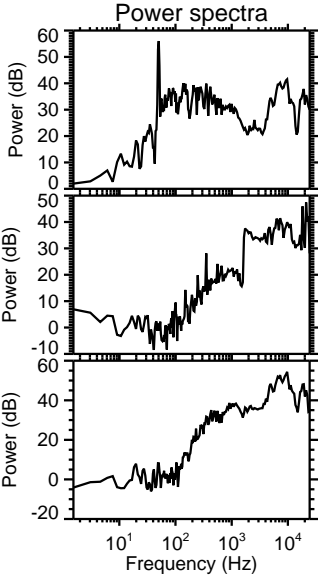
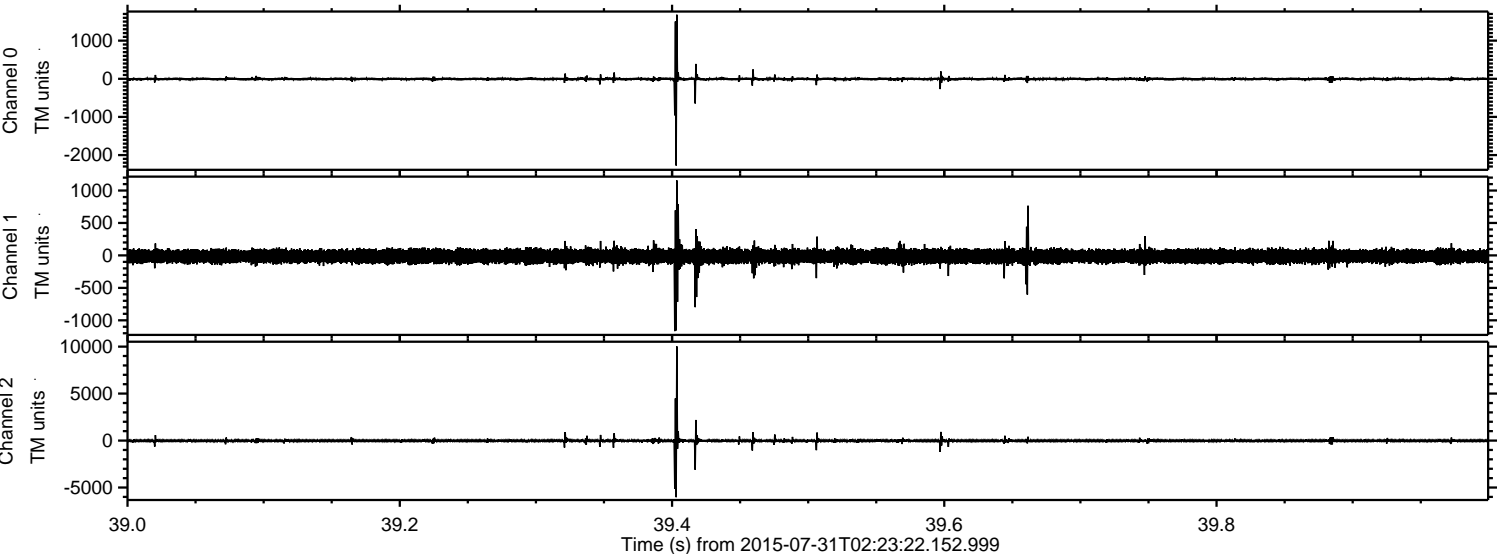

Processed Fri Jul 31 04:39:53 2015 by ELM ver.2012-10-06 from 001__elm20150731_022321__dat00.bin

